

H&R CONSTRUCTION PARTS AND EQUIPMENT

BUFFALO • ATLANTA • RIVERSIDE • EDMONTON

EQUIPMENT SALES
NEW PARTS
USED PARTS
ATTACHMENTS

ATTACHMENT AUCTIONS
EVERY MONTH HRPARTS.COM
H&R AUCTIONS

Online Bidding Powered By
AuctionTime.com

STOCKING OVER 140,000 PARTS

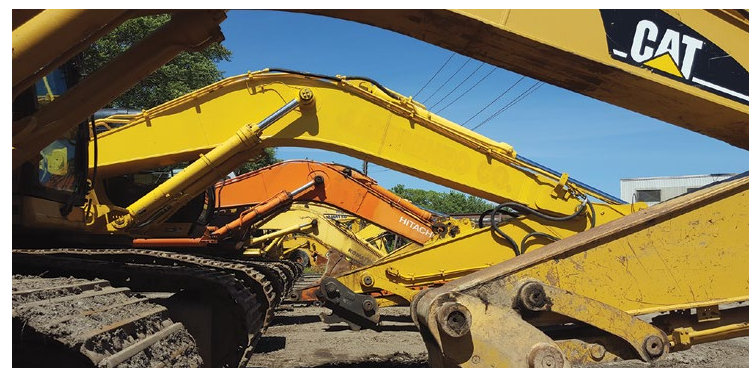

EXCAVATORS

WHEEL LOADERS

DOZERS

ARTICULATED TRUCKS

KOMATSU KOBELCO YANMAR
HITACHI LINK-BELT BOBCAT HYUNDAI SAMSUNG
VOLVO DAEWOO
CASE JOHN DEERE **CATERPILLAR**
TEREX

800.400.8821
HRPARTS.COM

HEAVYHAULERS.COM



CALL OR EMAIL TO GET A QUOTE!

QUOTES@HEAVYHAULERS.COM

(888) 851-6425



QUALITY USED EQUIPMENT

814-305-7553

TEXT SETH AT 814-599-7894

16311 Corner Creek Lane
Shirleysburg, PA 17260



EXCAVATORS



CRAWLER LOADERS



DOZERS



MINI EXCAVATORS



COMPACT LOADER



WALK BEHIND MOWER

VIEW OUR CURRENT INVENTORY AT:

www.quesalesinc.com

Buying • Selling • Renting • Exporting
Shipping & Financing

Give us a call for all of your Equipment Needs!

Q.U.E. SALES, INC. A.K.A. Quality Used Equipment, specializes in the marketing and sales of all types of industrial and construction equipment. Our inventory consists of many different makes and models, ranging from lawn equipment to large heavy duty construction equipment. We work with many different logistics companies to arrange reasonable freight rates to our customers all around the world! We also work with several finance specialists that can help with your equipment financing needs.

Inside This Issue

Auction Profile 52

Machinery Trader Auction Results Auction Profile contains summarized information from auctions featuring construction equipment and off-highway trucks. Total auction revenues and numbers of machines sold at auction may exceed the totals found in Auction Profile due to items not covered, such as: vehicles, trailers, farm equipment, attachments, etc.

Auction Results 53

Ag/Farm Equipment (Inc. Tractors) . . . Go To TractorHouse.com
 Air Compressor Go To MachineryTrader.com
 Aggregate Equipment - Conveyor / Feeder / Stacker 53
 Aggregate Equipment - Crusher 55
 Aggregate Equipment - Miscellaneous 57
 Aggregate Equipment - Screen 57
 Asphalt/Paving/Concrete Equipment 59
 Compactors - Combination 68
 Compactors - Landfill 68
 Compactors - Padfoot 69
 Compactors - Pneumatic 74
 Compactors - Smooth Drum 76
 Cranes - All Terrain/Hydraulic 106
 Cranes - Boom Truck 109
 Cranes - Carry Deck 109
 Cranes - Conventional Truck 110
 Cranes - Crawler/Drumline 111
 Cranes - Other 112
 Cranes - Rough Terrain 112
 Cranes - Tower 118
 Crawler Loaders 118
 Dozers - Crawler 121
 Dozers - Wheel 156
 Drills Go To MachineryTrader.com
 Dumpers Go To MachineryTrader.com
 Excavators - Crawler 156

Excavators - Mini (up to 12,000 lbs) 229
 Excavators - Wheel 267
 Forestry Equipment - Delimber 271
 Forestry Equipment - Feller Buncher 272
 Forestry Equipment - Forwarder 273
 Forestry Equipment - Horizontal Grinder 273
 Forestry Equipment - Log Loader 274
 Forestry Equipment - Mulcher 275
 Forestry Equipment - Other 276
 Forestry Equipment - Processor / Harvester 278
 Forestry Equipment - Skidder / Yarder 278
 Forestry Equipment - Tub Grinder 280
 Forestry Equipment - Wood Chipper 280
 Forklift Go To MachineryTrader.com
 Generator Set Go To MachineryTrader.com
 Lift Go To MachineryTrader.com
 Loader Backhoes 284
 Motor Graders 323
 Off-Highway Trucks 338
 Other Equipment Go To MachineryTrader.com
 Pipelayers 354
 Pump Go To MachineryTrader.com
 Scrap Processing/Demolition Equipment 357
 Scrapers - Motor 358
 Scrapers - Pull 362
 Skid Steers - Track 363
 Skid Steers - Wheel 386
 Skip Loader Go To MachineryTrader.com
 Sweeper/Broom Equipment Go To MachineryTrader.com
 Tractors - 175 HP Or Greater 419
 Trencher/Boring Machine/Cable Plow 443
 Trucks & Trailers Go To TruckPaper.com
 Water Equipment - Tower/Tank 450
 Water Equipment - Trailer 451
 Water Equipment - Truck 451
 Water Equipment - Wagon 452
 Wheel Loader 453

Contact Us:

P.O. Box 85670
 Lincoln, NE 68501-5670
 or
 120 W. Harvest Drive
 Lincoln, NE 68521
 Print ISSN: 2473-8778
 Online ISSN: 2473-8786

Advertising: (800) 247-4898
 (402) 479-2144
 Fax: (402) 479-2108

Circulation: (800) 334-7445
 Fax: (402) 479-2123
 www.MachineryTrader.com
 email: feedback@machinerytrader.com

MACHINERY TRADER AUCTION RESULTS provides current information on construction equipment. We obtain information, including condition, serial number, model number and year from sources we believe to be reliable. However, we do not assume responsibility for, and do not guarantee, the accuracy or completeness of any of the information presented. You should not rely on the following information without obtaining direct verification of accuracy and completeness from the listing company and/or auctioneer.

All prices listed are in U.S. dollars. If an auction is conducted using another currency, we have converted the price to U.S. dollars, using the exchange rate on the day of the auction.

© Copyright 2017 by Sandhills Publishing Company. All rights reserved. Reproduction of material appearing in *Machinery Trader Auction Results* is strictly prohibited without express prior written consent. *Machinery Trader Auction Results* is a registered trademark of Sandhills Publishing Company.

EQUIPMENT TRANSACTIONS

Robert Howells
800 Isom Suite 104A
San Antonio TX 78216
210-348-8992
sales@equipmenttransactions.com

Providing assistance in selling and showcasing equipment for sale, including specialized construction items. We also provide full equipment brokerage services with several technicians to assist selling through a Certified Equipment Broker and buyer search projects for industrial equipment. Please contact us today to see how we might be of assistance.

OFFERING EQUIPMENT APPRAISALS!

Why auction your pieces through Equipment Transactions?

- Local Seller
- Low Fees
- Nationwide Exposure through Auction Time Magazine
- Bidding hosted by the power of Auction Time
- Can sell in as little as 2 weeks
- Will come to your location for information
- Machine stays on your property
- Reserved or Non-Reserved



We will work as hard as we can to insure your piece brings the maximum the market is offering every week



2014 JLG T500J-SOLD TO
CLYDE, NEW YORK FROM
KENNEDY, TEXAS



2002 FONTAINE Infinity SOLD
TO WESTPORT, SD FROM
WATFORD, NORTH DAKOTA



2007 CATERPILLAR 930G
SOLD TO SUGARCREEK, OH
FROM SEDALIA, CO





**Allow us
to put our years
of auction experience
to work for YOUR benefit !!**



2017 Deanco Auction Calendar

20th Annual 3-Day Farm Eq., Construction Eq. & Trucks Public Auction
Wednesday, Jan. 26th thru Saturday, Jan. 28th • Dothan, Alabama

17th Annual Springtime Contractors' Equipment & Trucks Public Auction
Wednesday, March 22nd thru Friday, Mar. 24th • Philadelphia, Mississippi

Huge 2-Day Contractors' Equipment & Trucks Public Auction
Wednesday, May 24th & Thursday, May 25th • Philadelphia, Mississippi

Huge 2-Day Contractors' Equipment & Trucks Public Auction
Wednesday, July 19th & Thursday, July 20th • Philadelphia, Mississippi

Huge 2-Day Contractors' Equipment & Trucks Public Auction
Wednesday, Sept. 13th & Thursday, Sept. 14th • Philadelphia, Mississippi

Huge 2-Day Contractors' Equipment & Trucks Public Auction
Wednesday, Nov. 15th & Thursday, Nov 16th • Philadelphia, Mississippi

**We specialize in the
auctioning of:**

Governmental Surplus

All Types of Construction Eq.

Dump Trucks - Truck Tractors

Specialty Trucks - Trailers

Support Eq. - Logging Eq.

Logging Equipment - Farm Tractors

All Types of Row Crop & Field Eq.

Aircraft - Watercraft - Real Estate

Deanco Auction & Real Estate
Phone: 334-677-3192

Fax: 334-671-0149 soldal@deancoauction.com
3664 S Oates St • Dothan, AL 36301

Deanco Auction Co. of MS
Phone: 601-656-9768

Fax: 601-656-0192 sold@deancoauction.com
1042 Holland Ave (PO Box 1248) • Philadelphia, MS 39350

**bid live
ONLINE**



www.deancoauction.com

Auctioneers: Donnie W. Dean, MS Lic. 733, AL Lic. 907;
Wes Dean, AL Lic. 5219; MS Gallery Lic. 835F

RUDD USED EQUIPMENT. WE GO THE DISTANCE.



USED EQUIPMENT DEPARTMENT:

Albert Medcalf

Office (502) 369-2928 | Cell (502) 592-6510

Marcela Newman *Habla Español*

Office (502) 456-0256

USED PARTS DEPARTMENT:

John Hermann

Office (606) 528-9440

RUDD EQUIPMENT.COM



1-877-DIG-RUDD

ROME

Manufacturing Heavy Duty Construction and Agricultural Implements Since 1932

770-462-7335

If You Have to Till, Level, or Move the Earth, Rome Has You Covered.



ROME 240-994



ROME 2250-29



ROME TBW20

ROME PLOW COMPANY IMPLEMENTS



ROME DTR-539



ROME PG12



ROME 18E14.5



ROME RAFS20



ROME RALSE 16



ROME RP212HDE

For more information on our products or for the closest authorized ROME dealer, please contact us.

Based in Cedartown, GA USA
MADE IN AMERICA

ROMEPLOW.COM

DON'T MISS ANOTHER SALE!

Considering buying at auction? Are you able to ask an auction house for complete service records? Shouldn't you be able to? When you're buying used equipment, it's worthwhile to buy from a company that has operated and maintained the machine. **At ALL, we provide documented equipment history — and you get peace of mind! This is what makes ALL the better choice.**

	ALL Crane	Auction
Know Seller/Owner	✓	
Complete Maintenance Records	✓	
Reputation For Service Excellence	✓	
Loaded With Options That Add Value	✓	

ALL[®]
Family of Companies



Huge **online** inventory! Or get our FREE Lift Line **mailer** featuring our lift equipment for sale. 1-216-524-6550

More heavy equipment at www.allcrane.com

ONLINE AUCTIONS

End Every Wednesday on

AuctionTime.com[®]

Powered by TractorHouse.com, MachineryTrader.com, TruckPaper.com & MarketBook.com

Including....



Farm Equipment



Construction Equipment



Trucks



Trailers



Attachments



NO BUYER FEES - NO HIDDEN RESERVES

Register to bid today for Free! (800) 334-7443

BLUELINE Shift Deck, Dynamic Dampening, Self Cleaning Rock Grizzly

MAKING EXCELLENCE IN PERFORMANCE DESIGN VALUABLE AGAIN

The performance of a BLUELINE Rock Grizzly is the long term investment you have always expected. The industrial grade BLG is professionally designed to enhance the best of your heavy machinery and will put material on the ground efficiently for generations. ROI like no grizzly that came before!

WWW.BLUELINEGRIZZLY.COM



Because your whole fleet is top tier machinery! A BLUELINE Grizzly just makes sense!



an21cn
2017 BLUELINE GRIZZLY 1-2 YD
6" & 1" Shift Deck Dynamic Dampening
Self Cleaning Money Maker. . \$11,925



an20xc
2017 BLUELINE GRIZZLY 1-2 YD
8" & 2" Shift Deck Dynamic Dampening
Self Cleaning Money Maker. . \$11,675



an21db
2017 BLUELINE GRIZZLY 3-4 YD
10" & 3" Shift Deck Dynamic Dampening
Self Cleaning Money Maker. . \$15,325



an21df
2017 BLUELINE GRIZZLIES Call and
see what kind of deal we can make
for you and your bottom line.



an21dp
2017 BLUELINE GRIZZLY 4-5 YD
The Muscle Car of Rock Grizzlies!
37 Dodge for sale \$20,000 OBO



an21ea
2017 BLUELINE GRIZZLY 4-5 YD
10" & 4" Shift Deck Dynamic Dampening
Self Cleaning Money Maker. . \$16,925



an21ef
2017 BLUELINE GRIZZLY 5-7 YD
The Original Shift Deck Dynamic
Dampening Self Cleaner . . . \$18,950



an21fa
2017 BLUELINE GRIZZLY 7 YD
Experience the future of static rock
grizzlies today. ROI is why! \$22,150

What you can expect from a BLUELINE Grizzly: Unmatched SAFETY, PERFORMANCE, SERVICE LIFE

LEAD

AUCTION SERVICES, LLC



Sold For \$165,100

Here at Lead Auction Services we specialize in auctioning :

- Oil Field Equipment
- Construction Equipment
- Trucks
- Trailers
- Farm Equipment



Sold for \$42,500

We are **“Lead Auction Services, LLC”** and our goal is to deliver quality services to our customers. We offer a variety of services:

- Fleet Condition Consultations
- Pre and Post Sale/Auction Fleet Inspections
- Pre and Post Sale/Auction Repairs
- Pre-Sale Photos and Spec Data Logging
- Bank Repossessions



Sold for \$37,100

Lead Auction Services, LLC

Kaleb Heard: Principle Auctioneer

211 S Grandview Ave

Odessa TX 79761

Office: (432) 580-4807

Cell: (432) 638-1562

leadauctionservices@gmail.com

Visit Our Website for an Updated Inventory

www.leadauctionservices.com

Consignments Always Welcome!

Read's

(888)753-0425

www.readsforklift.com

Proudly Serving the Rental Industries in GA & FL! Call for Rental Pricing & Availability.



Read's Forklift has been in business since 1981. We started with one location in Live Oak Florida. Since then we have added three other locations: in Valdosta, Georgia; Jacksonville, Florida and Lakeland Florida. We are committed to our customers 24 hours a day, 7 days a week.

Our product line consists of Taylor industrial forklifts and parts, Heli Americus forklifts and parts, Cummins and Perkins industrial parts, MultiSweep Sweepers, and SkyJack manlifts and telehandlers. We offer long term rental and leasing on equipment.

We offer repairs and service on all Taylor Forklifts. We are also trained Cummins Certified Technicians, and have trained industrial air conditioning specialists on staff.



NORTH AMERICAN EQUIPMENT FINANCE



**Don't Buy Equipment Empty Handed.
Get Pre-Approved Now.**

WE HAVE A FINANCE PROGRAM TO FIT YOUR NEEDS:

GOOD CREDIT › BAD CREDIT › START-UP › EXPERIENCED BUYER

Whether you are buying a single piece of equipment or multiple machines, our professional team will guide you through our quick and efficient application process for fast approvals and funding.

[LET US SHOW HOW WE CAN HELP YOU AND YOUR BUSINESS GROW]

APPLY ONLINE OR CALL TODAY

WWW.NORTHAEF.COM

(954) 455-3660

Se Habla Espanol

INFO@NORTHAEF.COM | HOLLYWOOD, FL



Specializing in Consignment & Marketing of Industrial,
Construction, & Agricultural Equipment.

651-726-7246

www.canadawestsupply.com



**SKID STEER
TIRES**

12x16.5, 12 Ply...\$114.95 Ea
10x16.5, 10 Ply...\$105.95 Ea
14x17.5, 14 Ply...\$239.95 Ea



**HONOR WHEEL
LOADER TIRES**

Set of 4 Tires

17.5x25, 20 Ply.....\$2,250.00
20.5x25, 24 Ply.....\$3,595.00
23.5x25, 24 Ply.....\$3,995.00
26.5x25, 28 Ply.....\$5,995.00
29.5x25, 28 Ply.....\$8,500.00



30' STORAGE BUILDINGS

30' x 40' x 20'.....\$3,995.00
30' x 60' x 20'.....\$4,795.00
30' x 80' x 20'.....\$5,795.00
40' x 60' x 23'.....\$7,995.00
40' x 80' x 23'.....\$10,995.00
40' x 100' x 23'.....\$12,995.00
50' x 100' x 23'.....\$15,995.00
50' x 120' x 23'.....\$18,995.00
50' x 150' x 23'.....\$21,995.00

Shipping Available!

Warehouse Locations:

- Edmonton, AB
- Tonganoxie, KS
- Farmington, MN



30' STORAGE BUILDINGS

30' x 40' x 15'.....\$1,995.00
30' x 65' x 15'.....\$2,995.00
30' x 85' x 15'.....\$3,595.00



20' STORAGE BUILDINGS

20' x 20' x 12'.....\$995.95
20' x 30' x 12'.....\$1,195.95
20' x 42' x 12'.....\$1,395.95

2017



1953

LINDER | INDUSTRIAL
MACHINERY
COMPANY

Your trusted source for

**USED
EQUIPMENT**

for over 64 years.



Linder Industrial Machinery offers many different makes and models of used equipment including Komatsu, Wirtgen, Hamm, Voge, and others. We are the Komatsu dealer for Florida, South Carolina & North Carolina and we buy and sell used equipment all over the world. We are also a Komatsu Remarketing Certified dealer and can perform certified inspections for used Komatsu machines per Komatsu's evaluation standards. This added value includes great financing rates and optional power train warranties!

We offer complete export services including freight quotes and containerization as well. Contact Bo Ross our Used Equipment Manager for more details at: usedequipment@linderco.com

www.linderco.com
813-754-2000

LINDER | INDUSTRIAL
MACHINERY
COMPANY



www.facebook.com/linderindustrialmachinery



www.twitter.com/lindermachinery

RentalYard.com

Your Marketplace For

**RENTAL
Equipment**



Aring

EQUIPMENT COMPANY, INC.

13001 W. Silver Spring Dr. • Butler, WI 53007

www.aring.com

(262) 607-7016

Contact: **Jim King**

Fax: **(262) 781-5053**

Email: jking@aring.com

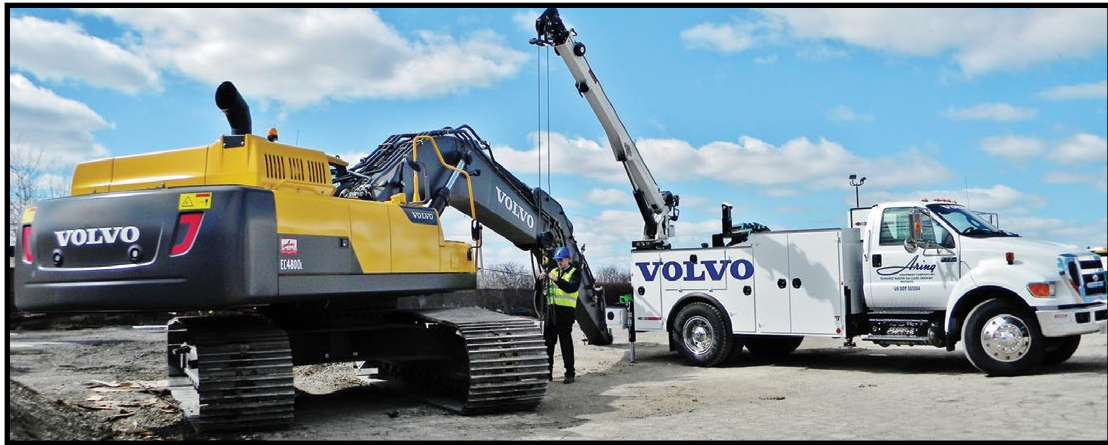

Aring Equipment was founded in 1939 and has 4 locations throughout Wisconsin.

 **TEREX**
Minerals Processing Systems

MASABA
MINING EQUIPMENT

 **LIPPMANN**

 **POWERSCREEN**
A TEREX COMPANY

 **TRAIL KING INDUSTRIES**

NPK

 **Etnyre**

 **SDLG**

THOR
GLOBAL

 **EDGE**

Innovation at Work

 **Broce Broom**

We are a dealer for Volvo, Etnyre, Cedarapids, Lippmann, Powerscreen, Thor, Masaba, Trail King, Broce Broom, Edge, NPK and Esco.

Complete Inventory on our Web Site! www.aringequipment.com

VOLVO CONSTRUCTION EQUIPMENT



Call Today! (318) 648-8509

Lasyone Auctions

7675 Hwy 167S, Winnfield, Louisiana



Lasyone Auctions is a full service auction company that specializes in meeting all of your commercial and residential needs. Whether you need to liquidate your assets, reduce your inventory or sell a personal item, we are committed to ensuring that you receive the best profit for your items.

Equipment To Sell? Contact us to sell your equipment at one of our upcoming auctions either live or online!

We Specialize In:

- **Consignments**
- **Heavy Equipment**
- **Construction/Logging**
- **Oil Field Equipment**
- **Farm Equipment**
- **Trucks/Trailers**
- **Inventory Reduction Sales**
- **Appraisal Services**
- **Personal Property - Estates**
- **Local Government Auctions**



www.lasyoneauctions.com



PREMIER CONSTRUCTION EQUIPMENT
225.306.7028

DOGGETT

18 LOCATIONS SERVING TEXAS & LOUISIANA
WWW.DOGGETT-USED.COM



PREMIER FORESTRY EQUIPMENT
225.306.7028

CPA

AUCTIONEERS & APPRAISERS

(403) 269-6600

96057 2431 Dr East
High River, Alberta T1V 1M3

www.canadianpublicauction.com



Canadian Public Auction is a full service Auction Company, servicing the Oil and Gas, Transportation and Construction sectors for over 30 years.

Our Auctions attract large international crowds as we offer quality equipment in an UNRESERVED/ABSOLUTE Auction forum.

CPA conducts 12 sales per year at our new facilities located just minutes from Calgary, supplemented by numerous off-site sales. We are fully capable of conducting on-site sales at our client's sites in a successful and professional manner.

Dwight Foley
(403) 888-6214
dwightfoley@gmail.com

Find Our **Timed Auctions** at www.CPAonlineauctions.com



PINNACLE
Truck & Trailer Sales

Premium Pre-Owned Owner Operator & Fleet Trucks

SALES • PARTS • SERVICE • FINANCING

See Our Complete New & Used Inventory At:

www.PinnacleLLC.us



176 Charter Place
LaVergne (Nashville), TN.
Chuck Guinn • Perry Franks

1-800-738-3188

We Are Your #1 Source For Heavy Haul Trailers!
Lowboys • Double Drops • Dropdecks • Flatbeds
#1 XL Specialized Dealer in the US!!



35 Ton to 65 Ton Hydraulic Neck Lowboys In Stock!!



**XL Specialized 35 and 40 Ton
Double Drops & Extendables
45 to 55 Ton Hydraulic
Neck Extendables - In Stock!!**



**Transcraft DTL3000 Dropdecks
48' and 53' Tri Axles
In Stock!!**



**XL Specialized 65 Ton
2-3-2 Lowboys**



XL Specialized XL80 MDE / 40 Ton Extendable / Mechanical Detach



**2017 XL SPECIALIZED
XL80SA SLIDE AXLE 40 TON**

Over 100 New and Pre-Owned Trailers In Stock!!

www.PinnacleLLC.us

AuctionTime.com

Powered by TractorHouse.com, MachineryTrader.com, TruckPaper.com & MarketBook.com

Register | About Us | Contact Us | Site Map Select Language ▼

AuctionTime.com
Powered by TractorHouse.com, MachineryTrader.com, TruckPaper.com & MarketBook.com











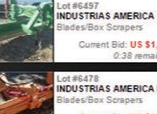

**NO BUYER FEES
NO HIDDEN RESERVES**

CONSTRUCTION FARM EQUIPMENT TRUCKS TRAILERS ATTACHMENTS OTHER ITEMS

Lot #: Go Auction Dates Farm Equipment Auction Results Live Auction Board Post Equipment

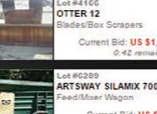
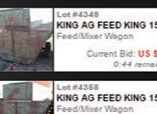
LIVE AUCTION BOARD QuickBid
Place bids with one click!
[More Info](#) [Turn On QuickBid](#)

Ring 1 **View Ring 2**

 Lot # 5719 IA CASE IH 2394 Tractors Hr: Min 10 Bids 0:38 Current Bid US \$3,500 Bid US \$3,600	 Lot # 6392 IA CASE IH 7150 Tractors Hr: Min 3 Bids 0:39 Current Bid US \$250 Bid US \$300	 Lot # 6146 IA CHALLENGER MT655B Tractors Hr: Min 2 Bids 0:42 Current Bid US \$150 Bid US \$200	 Lot # 2643 MN CHALLENGER MT765C Tractors Hr: Min 10 Bids 0:42 Current Bid US \$7,000 Bid US \$7,100	 Lot #6457 IA INDUSTRIAS AMERICA 155 Blades/Box Scrapers Current Bid: US \$1,900 0:38 remaining
 Lot # 6420 IA FORD 8970 Tractors Hr: Min 7 Bids 0:43 Current Bid US \$450 Bid US \$500	 Lot # 2698 MN JOB FASTRAC 3220 Tractors Hr: Min 20 Bids 0:43 Current Bid US \$10,800 Bid US \$10,900	 Lot # 3528 IA JOHN DEERE 4955 Tractors Hr: Min 3 Bids 0:44 Current Bid US \$250 Bid US \$300	 Lot # 5552 OH JOHN DEERE 8310R Tractors Hr: Min 4 Bids 0:45 Current Bid US \$500 Bid US \$600	 Lot #2916 CA LAND PRIDE HR1560 Blades/Box Scrapers Current Bid: US \$200 0:41 remaining
				 Lot #4166 IA OTTER 12 Blades/Box Scrapers Current Bid: US \$1,800 0:42 remaining
				 Lot #0290 IA ARTSWAY SILAMIX 700A Feed/Mixer Wagon Current Bid: US \$300 0:43 remaining
				 Lot #4348 IA KING AG FEED KING 150 Feed/Mixer Wagon Current Bid: US \$125 0:44 remaining
				 Lot #0290 IA KING AG FEED KING 150 Feed/Mixer Wagon Current Bid: US \$125 0:45 remaining

POST EQUIPMENT ON AUCTIONTIME.COM TODAY

Call (800) 334-7443

Volvo Approved Used

VOLVO
APPROVED
USED EQUIPMENT

www.volvousedce.com

- Certified Machine Information: Including Year Of Model, Hours, and Expected Life Remaining (75% or better).
- Warranty: 1 Year, 2000 Hours on Major Components, Powertrain and Hydraulics.
- Genuine Volvo Parts and Fluids
- Complete Condition Report Included
- CareTrack® Telematics Installed.
- Flexible Loan and Lease Options from Volvo Financial Services
- New Paint or Paint Renewal System
- Factory Product Updates Completed



2012 VOLVO EC140DL S/N: VCEC140DC00210213, 2489 Hours, New Hudson, MI

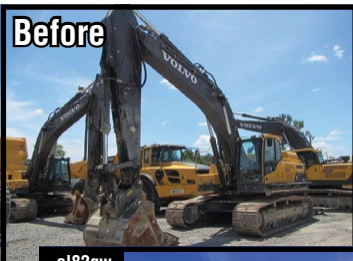

All "Volvo Approved Used" Machines Pass A Rigorous Certified Pre-Owned Inspection by A Volvo-Authorized Dealer Service Engineer



2013 VOLVO EC380DL S/N: VCEC380DE00210602, 1647 Hours, Asheville, NC

Volvo Construction Equipment

www.volvousedce.com

1.866.537.6094

Headquartered in Shippensburg, PA

Volvo Construction Equipment



MACHINERY AUCTIONEERS



FOR INFORMATION CALL
210-648-2225

OR VISIT

WWW.MACHINERYAUCTIONEERS.COM

CONNECTING BUYERS AND SELLERS



WE MAKE SELLING AND CONSIGNING EASY

Join the thousands of folks who have sold their machinery through Machinery Auctioneers. We know you're busy, and that you need the selling process to be easy. We offer multiple hassle-free ways of selling through Machinery Auctioneers. You're busy enough as it is and that's why Machinery Auctioneers will pick it up and clean it up.

WE CONSIGN

We'll put your machinery in front of an eager crowd of serious buyers. Machinery Auctioneers sells millions of dollars worth of consigned items every year to buyers at our auctions, onsite and online. We make it easy to consign, from one piece to an entire fleet. Most importantly, we aren't going to lump your consignment into a large group of similar items. Your machinery will get the visibility and priority you deserve at our auctions.

WE GUARANTEE

At Machinery Auctioneers, we put the pen to the paper, and give you a real number. Most auction companies will not make you a written guarantee. We believe a sale can only be to your benefit if there is a real working knowledge of what an item is worth. So we'll give you a written guarantee before the auction so you'll know the minimum amount of your consignment. We firmly believe that this is simply the right way to do business.

WE BUY ON SITE

If you are looking to make some extra money or to free up some capital, you can also look to us to buy your machinery outright from you on site. once we agree on pricing, we can pay you that day!

LOCATIONS

Headquarters

14310 Northbrook Dr.
Suite 110
San Antonio TX 78232
Phone: 210-648-2225

Odessa, TX

4809 S CR 1310
Odessa, TX 79765

Phone: 432-563-6230

San Antonio, TX

16792 S. IH 35
Atascosa, TX 78002

Phone: 210-622-0800

Alice, TX

1049 S. Flournoy Rd.
Alice TX, 78332

Phone: 210-648-2225

Batesville, MS

720 HWY 35 N.
Batesville, MS 38606

Phone: 210-648-2225



TERRY DICKERSON TX LIC. 11534. 7% BUYERS PREMIUM ON SITE. 10% BUYERS PREMIUM ONLINE | WWW.MACHINERYAUCTIONEERS.COM



JOEY MARTIN
AUCTIONEERS L.L.C.

Georgia Office

3500 N. Highway 27
Carrollton, GA. 30117

South Carolina Office

1923 Cherokee Rd
Williamston, SC. 29697

(678) 673-9194
info@jmauctioneers.com



GA#2627 and SC#2536

cheap moveZ

A Transport Company

**BETTER SERVICE
CHEAPER PRICES
GUARANTEED**

SERVICE@CHEAPMOVEZ.COM

480.423.2181

**OUR REACH EXTENDS
TO EVERYWHERE YOU DO BUSINESS**



**OUR TEAM IS
EXPERIENCED
AND READY
FOR SHIPPING
ANYWHERE IN
THE COUNTRY**



LTL

FLATBED

STEPDECK

RGN



OVERSIZE

SPECIALIZED

WWW.CHEAPMOVEZ.COM



ALEX E. PARIS CONTRACTING COMPANY INC.

Our Greatest Assets, Our Employees

Alex E. Paris Contracting Co. Inc. was established in 1928 on the bedrock principles of quality, service and dependability.

At AEP we provide comprehensive services to both the public and private sectors, operating primarily in the Mid-Atlantic region. Our goal is to meet or exceed our customers' expectations in all phases of production, while maintaining the highest of standards for work place safety. At AEP, we believe our employees are our strongest assets. We perform a variety of construction projects with a large and highly skilled work force. Our work includes; site development, utility line construction, both large and small diameter pipeline installation, cross country pipeline, pump stations, fabrication, landfill construction, and a variety of civil and commercial projects. Our commitment to quality, service, dependability, and exceeding our customers' expectations is our approach to every job regardless of size. We are trusted professionals who deliver projects on time and on budget. We look forward to working with you in the future.

Give us a call at 724.947.2235 or send an email to sales@alexparis.com and let us see what we can do together.

Please visit our website for information on equipment sales, our current & completed projects as well as our industrial and construction services

www.AlexParis.com

**Ask For Andy Miller
(724) 947-2235**

Fax: 724-947-3820

Route 18 Atlasburg (Pittsburgh), PA 15004



EQUIPMENT SALES



CONSTRUCTION SERVICES



EQUIPMENT RENTALS



DISTRIBUTION PIPING



LARGE SITE DEVELOPMENT



WATER SUPPLY



TRENCHLESS PIPING



UTILITY SERVICES



GENERAL PLANT SERVICES

NEWMAN TRACTOR

VERONA, KY 859.485.8500 BARTOW, FL 863.533.8900

NEW & USED **MOROOKA** CRAWLER CARRIERS

NATIONWIDE
SALES &
RENTALS



MST-3000's
MST-2200's
MST-1500's
MST- 800's

RENTAL MACHINES
READY FOR DELIVERY

YOUR NEWEST AUTHORIZED *BELL* DEALER



IN STOCK NOW

Brand **New** Bell ADT
Trucks from 25 to 50 ton
are arriving daily ready
for sale or rental.

BELL = DEERE PARTS

New OEM Bell & DEERE
ADT parts available at
bargain pricing.



WWW.NEWMANTRACTOR.COM

Buckeye

ONLINE EQUIPMENT AUCTIONS LLC



Buckeye Online Equipment Auctions LLC has partnered with AuctionTime.com.

Agricultural Equipment
Construction Equipment
Oil Field Equipment
Trucks & Trailers

Why does our system work with AuctionTime.com?

Look at the geographical area where we have sold equipment. The AuctionTime.com method works!



Sold from Ohio to Export Mexico

1- www.buckeyebid.com gives you National & International advertising coverage online and in print. www.AuctionTime.com, www.TractorHouse.com, www.TruckPaper.com, www.MachineryTrader.com, MarketBook.com.

2-All items are listed on www.AuctionTime.com & www. buckeye-bid.com As well as our Facebook Page Buckeye Online Equipment Auctions, LLC



Sold from Ohio to Kentucky

3-The seller doesn't have to move their equipment everything stays on your business - construction site or farm.

4-The seller has no out of pocket costs to freight or haul equipment to an auction site or yard.

5-Your equipment sells on your property then the funds are wired to our Auction Company and we pay you!

6-We come to you we photograph, video and list your equipment .



Sold from Ohio to Indiana

7-The buyer pays all freight costs which means more Dollars in the seller's pocket \$\$\$\$\$

8-Huge benefit for the seller you don't have to have an onsite auction on your property. No liability with 100's of people on your farm or business site. No mess the buyer picks up the equipment after we receive the funds.

9-A typical auction is settled within 7-14 days its quick & easy and the seller is paid. If you have 1 piece or an entire Dispersal -Inventory Reduction Sale - Retirement Auction- Dealer liquidation - Finance Companies - Lease Returns we can handle any type of scenario. We have sold inventory for Dealers and Private Individuals all across the country and Canada.

10-We reach buyers from all over the United States and Internationally we have been in the Auction business for over 30 years.

Feel free to give us a call we have Territory Managers throughout the state of Ohio and across the Midwest.

**Visit our website at www.buckeyebid.com
 937-358-7015 or 937-538-0601**



Sold from Indiana to Export Germany



Sold from Ohio to California



Sold from Ohio to Florida



Sold from Ohio to Hawaii



Sold from Ohio to Export Mexico



Sold from Ohio to Washington



Jeff Lentz General Manager / Owner/Appraiser. Visit our Facebook page at Buckeye Online Equipment Auctions LLC.



Sold from Indiana to Texas

Machinery Trader®

(800) 247-4898

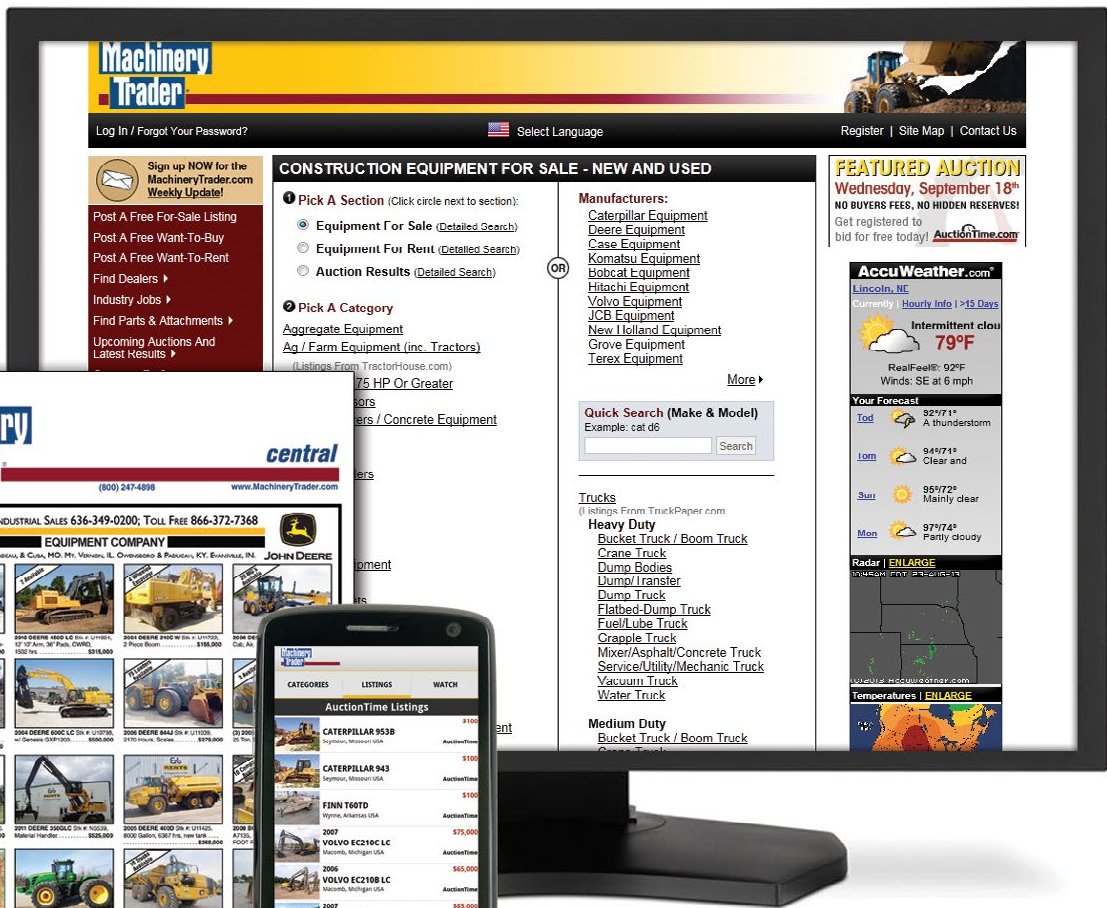

Machinery Trader *central*

(800) 247-4898 www.MachineryTrader.com

Erb CALL INDUSTRIAL SALES 636-349-0200; TOLL FREE 866-372-7368

EQUIPMENT COMPANY

Forestry, Forestry, Curb Grinders & Curb, MO, MI, Vermont, IL, Overhead & Platform, KY, Evansville, IN, JOHN DEERE

2004 DEERE 855K 5th # U11052 1150 hrs, 12" Shim U, 24" Pads, VHS, 1800 lbs \$875,000	2004 DEERE 460C LC 5th # U11054 17' 07" Arm, 30" Pads, CWD, 1800 lbs \$315,000	2004 DEERE 990C 5th # U11053 2' 00" Boom, 1800 lbs \$189,000	2006 CAT 300C Cub, Air \$100,000
2001 DEERE 316SL 5th # U11051 Cub, Air, 4x4, 127 Hours \$14,500	2004 DEERE 600C LC 5th # U11055 "Generac" DXP1000 \$500,000	2000 DEERE 844 5th # U11055 1970 Hours, 30" Pads \$379,000	03 2000 35 Ton \$100,000
2004 DEERE 660C LC 5th # U11056 13' 0" Arm, 30" Pads \$175,000	2001 DEERE 590SLC 5th # A0555 Material Handler \$225,000	2000 DEERE 400D 5th # U11425 8000 Hours, 1087 hrs, new tires \$188,000	2006 CAT A7150 9007 \$100,000

View our entire inventory at Erbused.com **Buy With The Best In Used Equipment Quality, Experience & Support**

THE **INSTANT** ACCESS YOU NEED.

www.MachineryTrader.com

LET'S GROW TOGETHER
(870) 710-6001



GOAD EQUIPMENT COMPANY

FARM, CONSTRUCTION, TRUCKS & TRAILER SALES AND ONLINE AUCTIONS



CONTACT US TODAY

ADDRESS:

5975 HWY-14, WALDENBURG, ARKANSAS

WWW.GOADEQUIPMENT.COM

PHONE:

(870) 710-6001

EMAIL:

WYATT@GOADEQUIPMENT.COM

CHECK OUT OUR FULL INVENTORY ONLINE



2011 JOHN DEERE 8310R, 2,444 hrs. . . . \$145,000



2015 CASE IH STEIGER 420 HD, 6 hrs. . . \$265,000



2002 JOHN DEERE 8320, 5,095 hrs. \$72,500

LOOKING TO SELL? WE TAKE CONSIGNMENTS!

ONLINE ONLY TIMED AUCTIONS ENDING EVERY

WEDNESDAY AT **AUCTIONTIME.COM**

INCLUDING TRACTORS, CONSTRUCTION EQUIPMENT, SUPPORT EQUIPMENT, ATTACHMENTS,
FARM IMPLEMENTS, TRUCKS, TRAILERS AND MUCH MORE!

WWW.GOADEQUIPMENT.COM



WE HAVE YOU COVERED

A successfully completed project is your number one goal — helping you get there is ours.

Ziegler Rental has it all, from the biggest machines to the smallest tools, and we're committed to supporting you and your project to get the job done right.

From superior customer service, to quality equipment delivered on time, to prompt attention to repair or replacement issues — at Ziegler Rental, we have you covered.

Locally owned and operated, Ziegler Rental offers you the largest rental fleet in the region, plus:

- Competitive rates
- Knowledgeable and exceptional service
- The full line of Cat® equipment plus other leading brands
- Optional Rental Equipment Protection coverage
- Specialized equipment training
- 24/7 support

CONSTRUCTION · BRIDGE BUILDING · ROADWORK · CONCRETE · MATERIAL HANDLING

Call **952.314.1783** or visit us online for instant price quotes:
www.zieglerrental.com



MacAllister has what you need.



ag01cq
2012 CATERPILLAR 725 S/N: B1L02574, 2294 Hours, 6WD . . .
 **\$360,000**



am77rz
2013 CATERPILLAR CS56B S/N: L8H00478, 1206 Hours, Cab/air, ready for work **\$99,000**



al29zi
2015 CATERPILLAR 815F 2 S/N: BYN01133, 122 Hours, 232 hp, Cab/air, like new! **\$395,000**



an16ad
2013 CATERPILLAR 950K S/N: R4A01162, 2126 Hours, Cab/air, Fusion coupler and GP bucket. **\$170,000**



an16ai
2014 CATERPILLAR D6K2 LGP S/N: RST00630, 1411 Hours, Cab/air, ARO, HD U/C, aux. hyd., sweeps and screen. . **\$145,000**



ah67px
2013 CATERPILLAR 349EL S/N: TFG00712, 2739 Hours, Coupler and 48" bucket **\$299,000**

sales. rentals. new. used.



www.macallister.com

317-543-7272

Lt Miller Email: ltmiller@macallister.com

Matt Kiesling Email: mattkiesling@macallister.com

Josh Walker Email: joshwalkert@macallister.com

7515 E. 30th St. Indianapolis, IN 46219



NeedALender.com

**Enter your finance request.
Find your lender.**

FAST / EASY / FREE



WESTERN SALES MANAGEMENT, INC.

Public Auctions Every 2nd Saturday of Every Month!

Previews Every Monday-Friday
8:00am - 4:00pm



1616 S. 67th Ave.
Phoenix, AZ 85043
623.936.3300

wsmauctionbiz@yahoo.com



www.wsmauctioneers.com



**UNITED STATES
OF FREIGHT**

★ YOU PICK IT, WE SHIP IT ★

SHIPPING
EQUIPMENT
HAS NEVER
BEEN EASIER!

Planning on Purchasing Equipment?

We Offer A Solution For All Your Transport Needs!

OUR PROMISE TO YOU WHEN YOU BOOK WITH US:

- Communication From Start to Finish
- Door-To-Door Service
- Competitive Rates
- Transparency
- Fully Insured Transportation
- Satisfaction Guaranteed

Request A Free Quote Now

Call (888) 231-2833

Go To www.unitedstatesoffreight.com



BFF TRANSPORTATION SPECIALISTS, LLC

Call For A Free Shipping Quote:

(480) 298-9265

sales.bfftransport@gmail.com | www.bfftransportation.com

- Construction Equipment
- Agriculture Equipment
- Trucks & Trailers
- Heavy & Specialized
- General Freight
- Auction Pieces

We Ship Anywhere in the U.S. & Canada
#1 Customer Service in the Industry
Only the Best & Most Professional Carriers
Full & Constant Contact with the Driver

Big *or Small*

BFF CAN MOVE IT ALL



Fayetteville, GA

Patten 

Caterpillar Certified Used Equipment

635 W. Lake Street, Elmhurst, IL 60126

prices, specs, availability are subject to change without notice

630.480-5239 tel — 630.279.9243 fax

Bobby Falcone - falconer@pattencat.com

visit us online - www.pattencat.com



THE INDUSTRY'S BEST QUALITY USED MACHINES FROM PATTEN CAT

an03uk



2012 CAT 924K S/N: PWR02394, 360 Hrs, Ultra Low Sulfur Diesel Fuel **\$139,000**

an03us



2014 CAT 966M S/N KJP00490, 1023 Hrs, Regional Pkg, AM-N Std Package Linkage, Standard Lift, Counterweight **\$345,000**

an03ux



2013 CAT 924K S/N: PWR01002, 487 Hrs, Fenders, Std Cab, Ride Control, Cold Start, Coupler Ready, Std Differential . . . **\$139,000**

am65pd



2012 CAT D6N LGP S/N PBA00355, 2975 Hrs, Ultra Low Sulfur Diesel . . **\$215,000**

an03yw



2007 CAT D6R LGP III S/N: WRG00784, 10093 Hrs, EROPS/AC, SU Bid/Tilt/Angle, Drawbar **\$75,000**

ak47gm



2013 CAT D6T LGP VP S/N KSB01523, 4556 Hrs, EROPS/AC, PAT Bid, Drawbar, Basic Arrangement **\$199,000**

an03zh



2013 CAT 349EL VG S/N KCN00292, 5206 Hrs, Straight Travel Pedal, Regional Package, 12'10" Stick HD Pkg **\$240,000**

am65pp



1991 CAT 140G S/N 72V14554, 6000 Hrs, EROPS, Snow Wing, AWD, Float Bid, Engine Block Heater **\$73,000**

an04bd



2014 CAT TL943C S/N THH01213, 995 Hrs, 9000lb cap, Single Joystick, Aux Hyd, Foam Filled Tires, Work/Road Light Group **\$115,000**

200 + Pieces Available
Trucks & Equipment

Brookside

EQUIPMENT SALES

CONSTRUCTION EQUIPMENT & TRUCKS

888-607-0496
tim@brooksideequipment.com
60 State Rd. Rt. 2A
Phillipston, MASS 01331



Family Owned & Operated
40 Years in the
Construction Industry

Visit Us Online at:
BrooksideEquipment.com



aj50ia
2008 HYUNDAI HL740-7A Stk # LO165, 2051 hrs, 2.7 yard, a/c, aux hyd, 6 cyl cummins turbo, autoshift, very good rubber, 26k lbs . . . \$59,500



af62jl
2012 CAT 930K Stk # LO556, 2247 hrs, 3.5 yard, cab w/ a/c, hyd coupler w/ 3rd valve, 6 cyl cat turbo, good rubber, 31k lb size class \$133,950



aj15mn
2013 CAT 930K Stk # LO143, 8524 Hours, 3.5 yard, cab w/ a/c, hyd coupler w/ 3rd valve, 6 cyl cat turbo, 31k lb size class \$84,500



af63il
2012 VOLVO L90G Stk # LO271, 11179 Hours, 3.3 yard, cab w/ a/c, hyd coupler w/ 3rd valve, 6 cyl volvo turbo, autoshift, 34k lb size class . . . \$83,950

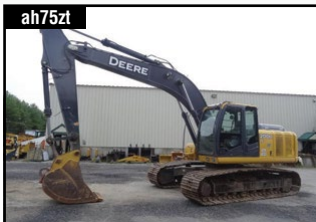

ah75zt
2011 DEERE 200D LC Stk # XC292, 2159 Hours, 36" bucket, a/c, very good u/c, 2 speed, 6 cyl john deere turbo, 49k lb size class \$99,950



ag06sd
2014 CAT 308E2 CR SB Stk # XC686, 13 Hours, NEW, 23" bucket, 7'8" blade, auxiliary hydraulics, a/c, 19k lb size class \$92,950



aj15na
2007 DEERE 350D LC Stk # XC870, 9375 Hours, 46" bucket, a/c, auxiliary hydraulics, 6 cyl john deere turbo, 78k lb size class \$74,500



aj50ir
2011 CAT 416E Stk # BH802, 872 Hours, 4x4, x-hoe, cab w/ a/c, turbo, 23" rear bucket, 2-stick backhoe controls \$59,500



aj15mr
2011 DEERE 710J Stk # BH987, 2964 hrs, 4x4, cab w/ a/c, x-hoe, front hyd coupler w/ 3rd valve, turbo, p-shift, ride control, pilot controls \$69,500

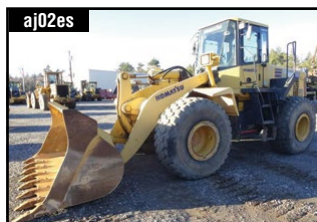

aj02es
2006 KOMATSU WA380-5L Stk # LO776, 10325 Hours, 4.3 yard, cab w/ a/c, 6 cyl komatsu turbo, good rubber, 39k lb size class \$64,500



aj24me
2012 CAT 416F Stk # BH332, 1598 Hours, 4x4, x-hoe, cab w/ a/c, turbo, 24" rear bucket. \$62,500



ai45fd
2015 CAT 420F Stk # BH391, 12 hrs, NEW, 4x4, x-hoe, cab w/ a/c, turbo, ride control, pilot controls, rear aux hyd, 24" rear bucket \$107,000



ah66yw
2005 CATERPILLAR M315C Stk # WX563, 27" bucket, cab w/ a/c, auxiliary hydraulics, 4 cyl cat turbo, 36k lb size class. \$43,500

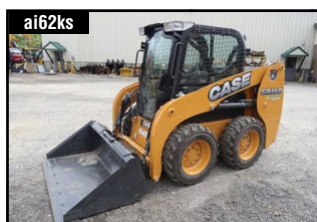

ai62ks
2015 CASE SR160 Stk # SK399, 117 hrs, 1600 lb lift, cab, aux hyd, mech cplr, case controls, very good rubber, 60" bucket, 4 cyl shibaura . . . \$34,500



aj24lh
2001 OSHKOSH M1070 Tri Axle, 43,023 mi, v8 detroit, 500 hp, auto, air ride, 86k gw, hitch w/ air & elec., 5th, Stk # TK122. \$37,500



aj50jb
2012 BOBCAT S185 Stk # SK657, 549 hrs, 1850 lb lift, cab w/ a/c, aux hyd, mech cplr, 4 cyl kubota turbo, 66" bucket, 6.5k lb lbs \$29,900



Increasing Your Uptime with Quality Trucks & Equipment.

We Back Our Products 100% with Quality Parts & Elite Service 

At Tracey Road Equipment, we take pride in the reputation we have built as being one of the leading heavy-duty truck and construction equipment dealerships in all of New York State. With an ongoing commitment and dedication to our customers, we've earned the trust, business, and loyalty of some of the finest markets in the highway, construction, and transportation industries and couldn't be happier to serve you.

SYRACUSE
315-437-1471

ALBANY
518-438-1100

BINGHAMTON
607-775-5010

ROCHESTER
585-334-5120

WATERTOWN
315-788-0200

Tracey Road Equipment, Inc.
6803 Manlius Center Rd.
East Syracuse, NY 13057

Toll Free (800)872-2390
Syracuse (315)437-1471

www.traceyroad.com



Tracey Road Equipment Is Proud to Offer

Extended Warranties

through

PROTECT MY IRON®

from ADI Agency

protectmyiron.com

1-888-612-8260



PROTECTING EQUIPMENT FROM CRADLE TO GRAVE

Machinery Trader®

(800) 247-4898



THE **INSTANT** ACCESS YOU NEED.

www.MachineryTrader.com

**OnSite &
Online!**

Ken Porter Auctions



Auction Calendar

**Auctions held 1st & 3rd
Saturdays of Each Month**

January 2017

January 7th & 21st

February 2017

February 4th & 18th

March 2017

March 4th & 18th

April 2017

April 1st & 15th

May 2017

May 6th & 20th

June 2017

June 3rd & 17th

100's of Cars, Trucks, Vans, SUV's, Heavy Duty Trucks, Utility Vehicles & Equipment • Specializing in Government Seizure and Surplus Auctions

**21140 S. Avalon Blvd.
Carson, CA 90745**



Consignment Information:
Contact Gene Govoreau
(310)613-9501 or
gene@kenporterauctions.com

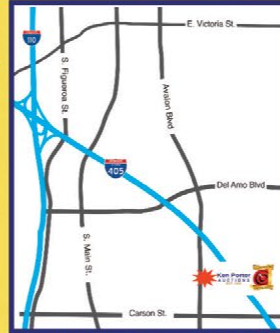

Located just south of the 110 Fwy
Off the 405 Fwy at Avalon Blvd.



310•353•7140

www.kenporterauctions.com



Boehm Auction Service

Jeremy Boehm
2652 County Road 139a
Mandan, ND 58554

Contact Us:
(701) 425-9381
Boehmjj@gmail.com

NOW TAKING CONSIGNMENTS

www.Boehmauction.com

- Construction Equipment
- Oilfield & Mining Equipment



- Farm Equipment
- Trucks & Trailers



Ohio



Please contact: Chad Schultz @ cshultz@ohiocat.com
Or Matt Mahnen @ mmahnen@ohiocat.com
(440)742-7023

3993 E Royalton Rd
Broadview Heights, Ohio 44147 USA

www.ohiocat.com



am05vy
2012 CATERPILLAR CP44 Stk #
U60763, S/N 0MPC00130,
374 Hours **\$95,500**



an21nv
1998 CATERPILLAR 315BL Stk #
U60790, S/N 03AW00942,
8865 Hours **\$54,500**



ag00rt
1997 CATERPILLAR 992G Stk #
U60577, S/N 7HR00139, 38,453
Hours, OHIO CAT REBUILT, 15 CYD
BUCKET **\$775,000**



am41rk
2014 CATERPILLAR D6T LGP VP Stk
U30761, S/N OKSB01694,
3495 Hours **\$255,000**

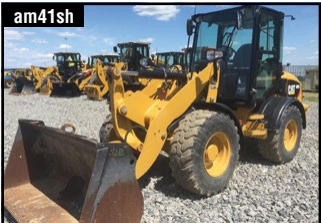

am41sh
2014 CATERPILLAR 908H Stk #
U30786, S/N 0JRD01952,
888 Hours **\$75,163**

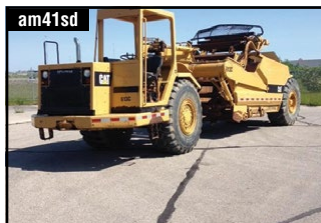

am41sd
1990 CATERPILLAR 613C Stk #
U44128, S/N 092X01934,
8073 Hours **\$20,000**



aj90ig
2006 CATERPILLAR 420E ST Stk #
U60715, S/N 0HLS01737,
3530 Hours **\$47,795**



am05vu
2009 CATERPILLAR 329DL LR Stk #
U30778, S/N 0JHJ00375, 4415 Hours,
Long Reach **\$130,000**

ROUGH RIDER CRANE SERVICE



(701) 375-6091

Cell: (701) 710-1840

Sales • Service • Rentals - Fullerton, ND



ad23lp
2008 MANITOWOC 12000 120 Ton,
Call For More Information **CALL**



aj57dn
2014 MANITOWOC 11000-1 110, 150'
Main Boom, 50 Ton Block & amp Ball
..... **CALL**



aj40tr
2014 MANITOWOC 10000A-1, 190'
Main Boom 60' Jib 2 Hoists 50 Ton
Block Headache Ball **CALL**



am83is
2006 GROVE RT890E S/N: 225533, 6994 Hrs, 90 Ton
Rough Terrain Crane, 38' - 142' Five -section full power
boom, 33' - 56' bi-fold lattice **CALL FOR PRICE**



am83ih
GROVE RT765E-2 S/N: 232390, 65
Ton Rough Terrain Crane, 36' x 110'
four-section full power boom ... **CALL**



ai98tc
2008 LINK-BELT 218HSL S/N: N6J8-
0791, 110 Ton Lattice Crawler Crane,
200' Main Boom + 30' Jib. **CALL**



ag92yj
2013 LINK-BELT RTC-8080 II, 80 Ton,
41' - 127' Main Boom, 10' - 38' - 64' 3
Piece Bi Fold **CALL**

www.roughridercrane.com • Sales • Service • Rentals



Experienced
Mobile Service
Technicians

Custom Built Power
Vans

High Capacity
Conveyors

Crushing Equipment
& Support

Extensive Line of Heavy
Construction Equipment

Fargo, ND | Bismarck, ND | Minot, ND | Williston, ND | Shakopee, MN | Sioux Falls, SD

www.genequip.com ▲ 800-437-2924

Heavy Construction Equipment
Specialty Attachments
Rentals and Sales
www.bottomlineequipment.com
337-573-6065

BottomLine
EQUIPMENT LLC

Working to Improve Your Bottom Line



ONLINE AUCTIONS

End Every Wednesday on

AuctionTime.com[®]

Powered by TractorHouse.com, MachineryTrader.com, TruckPaper.com & MarketBook.com

Including....



Farm Equipment



Construction Equipment



Trucks



Trailers



Attachments



NO BUYER FEES - NO HIDDEN RESERVES

Register to bid today for Free! (800) 334-7443



NATIONWIDE EQUIPMENT SHIPPING



- ✓ Ship any type of equipment
- ✓ Accurate and timely delivery
- ✓ Great customer service
- ✓ Skilled and dedicated drivers
- ✓ Specialized and oversized hauls

SHERIDAN LOGISTICS, INC.

| WWW.SHERIDANLG.COM

| 888-245-3259



LIVE INTERNET BIDDING
www.maauctions.com

12 Unreserved Industrial Auctions
21 Public Automotive & RV Auctions



Family owned and operated since 1971



Edmonton, Alberta
Toll Free: 1-800-665-5888
53106 Range Road 262

Ian Michener
Edmonton, AB

**selling at straight
commission**
outright purchases
net guarantees
appraisal services

Calgary, Alberta
Toll Free 1-877-811-8855
13090 Barlow Trail NE

Wade Michener
Calgary, AB



Our sales team & hands-on ownership can offer the terms that work for you!

EDMONTON • CALGARY • WINNIPEG

USED PARTS

The *Best* Value and *Best* Selection of Cat® Parts & Components

When you're looking for hard-to-find used parts, look no further than Cleveland Brothers. We have an extensive inventory priced to meet any budget. When you buy from Cleveland Brothers, you know you're buying quality.

Call our team of used parts representatives, or browse through our library of parts, updated daily.

Call for more information or visit the website for our current inventory.

Used Parts - 888.595.9869 • ClevelandBrothers.com/UsedParts



175 Progress Drive, Bellefonte, PA 16823

www.clevelandbrothers.com



SEC Equipment Corporation
2650 S. La Cadena Drive • Colton, CA 92324
909.360.7099
WWW.SECBUCKET.COM

FACTORY DIRECT PRICES ON ALL NEW ATTACHMENTS, UNDERCARRIAGE PARTS, AND FORKLIFT PARTS



DIGGING BUCKETS

- CAT312, CAT311, PC120, SK120, ZX120
36" 39" 42" 45"
\$2500-\$2800
- CAT320B-C-D, JD200, PC200, PC220, SK200, SK210, ZX200, 24" 39" 42" 43" 48" 54"
\$2500-\$3000
- CAT325B-C-D, JD230, JD270, ZX270, ZX330
24" 39" 42" 43" 48" 54" 60"
\$3000-\$3500
- CAT330B-C-D, EX300, JD330, JD300, PC300, PC350, SK330, SK290, ZX330
24" 36" 42" 45" 48" 54" 60"
65" 68" **\$3500-\$4000**
- CAT350L, 345B-C, EX400, JD450, JD450, JD992, PC400, PC450, ZX450
60" 68" **\$5000-\$5500**
- DITCHING BUCKETS**
- CAT307, PC60, SK60, ZX60
58" 60" **\$1000**
- CAT312-311B-C, PC120, PC100, SK120, SK100, ZX120, ZX110
63" 65" 68" **\$1200-\$1500**
- CAT320B-C-D, JD200, PC200, PC220, SK200, SK210, ZX200
72" 76" 80" **\$2800-\$3000**
- CAT325B-C-D, JD230, JD270, ZX270, ZX330
80" 83" **\$3200-\$3500**
- CAT330B-C-D, EX300, JD330, JD300, PC300, PC350, SK330, SK290, ZX330
83" 86" **\$4000-\$4500**

HYDRAULIC THUMB

- 8T - 15T EXCAVATOR **\$2000**
- 20T - 25T EXCAVATOR **\$2500**
- 20T - 35T EXCAVATOR **\$3000**
- TRAPEZOIDAL "V" BUCKETS**
- CAT312, PC120, SK120, ZX120
45" 48" **\$3000**
- CAT320B-C-D, EX200, PC200, PC220, SK200, SK210, ZX200
51" - 54" **\$3500**
- CAT325B-C-D, EX270, JD300, ZX270, ZX330
60" **\$4200**
- CAT330B-C-D, EX300, JD330, JD300, PC300, PC350, SK330, SK290, ZX330
65" **\$4500**
- CAT350L, 345B-C, EX400, JD450, JD992, PC400, PC450, ZX450
72" **\$6700**
(with teeth - add \$300)
- LOADER BUCKET**
- I124-I128 **\$3800**
- 938F-G **\$4200**
- 950E-F-G-H **\$5000**
- 966D-E-F **\$5500**
- 966G-H **\$7500**
- 980G-H **\$7500**
- L70C-D-E **\$3200**
- L90C-D-E **\$3800**
- L120C-D-E **\$4500**
- RIPPER**
- CAT312, PC120, SK120, ZX120
\$1400
- CAT320B-C-D, EX200, PC200, PC220, SK200, SK210, ZX200
\$1800
- CAT325B-C-D, JD230, JD270, ZX270, ZX330
80" 83" **\$3500-\$4000**
- CAT330B-C-D, EX300, JD330, JD300, PC300, PC350, SK330, SK290, ZX330
83" 86" **\$5000-\$5500**
- CASE580, 416, JD310, 307, 214
55" 58" **\$1800**

SKELTON BUCKET

- CAT312, PC120, SK120, ZX120
45" 48" **\$3000**
- CAT320B-C-D, EX200, PC200, PC220, SK200, SK210, ZX200
51" - 54" **\$3500**
- CAT325B-C-D, EX270, JD300, ZX270, ZX330
60" **\$4200**
- CAT330B-C-D, EX300, JD330, JD300, PC300, PC350, SK330, SK290, ZX330
65" **\$4500**
- CAT350L, 345B-C, EX400, JD450, JD992, PC400, PC450, ZX450
72" **\$6700**
(with teeth - add \$300)
- HYD. CONCRETE PULVERIZER**
- CAT320, EX200, JD200, PC200, PC220, SK210, ZX200
\$6500
- CAT325, EX270, JD230, JD270, ZX270, ZX330
\$7500
- CAT330, EX300, JD330, PC300, SK290, SK330, ZX330
\$8500
- CAT345B-C, JD450, PC450, ZX450
\$9500
- HYD. GRAPPLE BUCKET**
- CAT312, PC120, SK120, ZX120
36" **\$3800**
- CAT320, EX200, JD200, PC200, PC220, ZX200
42" **\$4000**
- CAT325, EX270, JD270, ZX270
45" **\$4500**
- CASE580, 416, JD310, 307, 214
30" **\$3800**

RAKE

- CAT312, EX120, PC120, SK120, ZX120
60" **\$2000**
- CAT320B-C-D, CAT325B-C-D, EX200, EX270-I-5, JD792, PC200-6-7, SK200, ZX200, ZX230, ZX250, ZX270
68" **\$2500**
- CAT3290, CAT330B-C-D, EX300, JD330, JD892, PC300-5-6-7, PC350-5-6-7, SK290, SK330, ZX330
80" **\$3000**
- COMPACTOR WHEEL**
- 20 TON EXCAVATOR
18" 20" **\$3200-\$3500**
- DEMOLITION GRAPPLE**
- CAT312, PC120, SK120, ZX120
\$3500
- CAT320B-C-D, EX200, PC200, PC220, SK200, SK210, ZX200
\$4500
- CAT325B-C-D, JD230, JD270, ZX270
\$5500
- CAT330B-C-D, EX300, JD300, JD330, PC300, PC330, SK290, SK330, ZX330
\$6000
- CAT345B-C, EX400, JD450, JD992, PC400, PC450, ZX450
\$8500
- HYDRAULIC GRAPPLE**
- CAT312, PC120, SK120, ZX120
\$4000
- CAT320, EX200, JD200, PC200, PC220, SK210, ZX200
\$4200
- CAT325, EX270, JD270, ZX270
\$4500
- CASE580, 416, JD310, 307, 214
\$3500
- EXTENSION STICK**
- CAT320, PC200, SK200, ZX200
16h **\$6000**
- CAT325, EX270, JD270, ZX270
20h **\$7000**
- CAT330, JD300, PC300, ZX330
23h **\$8000**
- HYD POSITIONING FORK**
- CAT I124, I128, L90, I120
60" 72" **\$3000-\$3500**
- FORGED TEETH**
- I13302 **\$22.50 EACH**
- I13352 **\$29 EACH**
- I13452 **\$44 EACH**

BRUSH CUTTER

- 6 TON EXCAVATOR 48" **\$3200**
- 12 TON EXCAVATOR 60" **\$3500**
- 20 TON EXCAVATOR 60" **\$3800**
- 25 TON EXCAVATOR 60" **\$4200**
- MULCHER**
- 12 TON EXCAVATOR **\$9000**
- 20 TON EXCAVATOR **\$10000**
- SHEAR**
- 25T-30T SH4100 **\$45000**
- VIBRATING SKELETON / SCREENING BUCKET**
- 20 TON EXCAVATOR **\$9000**
- 25 TON EXCAVATOR **\$11000**
- 30 TON EXCAVATOR **\$15000**
- 40 TON EXCAVATOR **\$18000**
- VIBRATING RIPPER**
- 12 TON EXCAVATOR **\$3500**
- 20 TON EXCAVATOR **\$4500**
- 25 TON EXCAVATOR **\$4000**
- 30 TON EXCAVATOR **\$5000**
- V-CONCRETE CRUSHER**
- 20 TON EXCAVATOR **\$15000**
- 30 TON EXCAVATOR **\$18000**
- SKELTON LOADER BUCKET**
- STARTS FROM **\$7000**
- BUCKET PINS**
- 45MM-50MM **\$70 EACH**
- 60MM-65MM **\$90 EACH**
- 70MM **\$120 EACH**
- 80MM **\$150 EACH**
- 90MM **\$180 EACH**
- 100MM **\$220 EACH**
- 110MM **\$250 EACH**



SOHN
EQUIPMENT AUCTIONS

TAKING CONSIGNMENTS
DAILY!

Sohn Equipment is a full
service auction company located
in **Evansville, IN.**

Licensed in:
Indiana, Kentucky, & Illinois



Contact **Trent Sohn** Today
to Sell Your Equipment!

812-467-0227

info@sohnandassociates.com

4600 O'Hara Drive
Evansville, IN 47711



Online Auctions Powered by



Trent Sohn #AU19700067

PCA
ATLANTIC

(413) 427-4801

Sboyle@PCAatlantic.com

Serving The North East Since 1988

Online bidding powered by AuctionTime.com

CALL PCA FOR ALL YOUR EQUIPMENT NEEDS
BUY • SELL • AUCTION



Anything that Moves or Builds the World

AUCTIONS

Reaching a Global Market

SALES

Providing Solid Returns

APPRAISALS

Certified and Trustworthy

www.PCAatlantic.com



(317)395-3064

Matt Blosser, John Toste,
Zach Pritchett or Bobby Saint
Indianapolis, IN

Used Parts & Attachments

am78qg



CAT TH360B Dismantling, major
components avail, S/N: SLE3760

am78pw



CATERPILLAR 826G II, Dismantling
S/N: AYH470

ag85nh



CATERPILLAR D4C XL 8CS0831
All Major Components Available

am78qd



CATERPILLAR 980G,H,K Bucket,
GP 7-8 yard GP bucket, 3 available

www.macallisttermachineryused.com

Johntoste@macallister.com; zachpritchett@macallister.com
mattblosser@macallister.com; bobbysaint@macallister.com

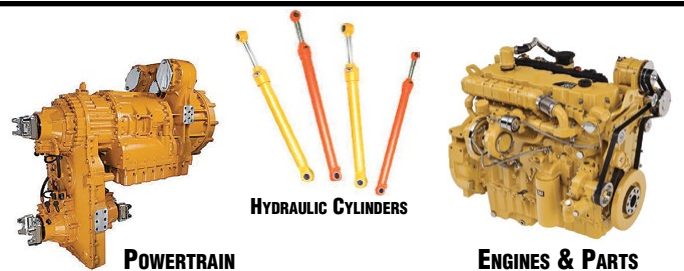

POWERTRAIN

HYDRAULIC CYLINDERS

ENGINES & PARTS

CONEQUIP.COM

716-708-4529

SALES@CONEQUIP.COM

NEWFANE, NY



**NEW, USED &
REBUILT PARTS**



HYDRAULIC PUMPS

AXLES & DIFFERENTIALS

FINAL DRIVES

"A world of parts with a personal touch."

Need To **RENT** Equipment?



Go to [RentalYard.com](https://www.RentalYard.com) today!



am40wn



CAT D400E Off-Hwy Trucks
S/N: 8PS00911 Dismantled

am40tu



CAT 769C Off-Hwy Trucks
S/N: 01X 3991 Dismantled

Components/Attachments

- Blades
- Buckets
- Cabs
- Cylinders
- Differentials
- Drive Pumps
- Engines
- Final Drives
- Loader Arms
- Long Blocks
- Pivot Shafts
- Radiators
- Scraper Wheel Spindles
- Sticks/Booms
- Track Frames
- Torque Converters
- Transmissions
- Plus Much More

1 (866) 504-9600

(541) 504-0958

Fax: (541) 504-0929

www.CentralPartsConnection.com

"Serving the Construction Community"

1 (877) 390-8100

(816) 697-1234

Fax: (816) 697-4077

am40ug



CAT 330CL Excavators - Crawler
S/N: KDD000334 Dismantled

am40ud



CATERPILLAR 988B Wheel Loaders
S/N: 50W4223 Dismantled

- | | | |
|---------------|----------------|-------------------|
| DOZERS | (4) D8N/9TC | (3) 16G/93U |
| (3) D4H/8PB | (2) D8N/5TJ | BACKHOES |
| D5C/6PJ | (2) D8R/7XM | 416D/BFP |
| D5G WGB | (2) D9L/14Y | 450E/EBL |
| D5H 1DD | (2) D9N/1JD | WHEEL DZRS |
| D5H/8RC | D9R/8BL | 814/90P |
| (2) D6H/3YG | D9R/7TL | COMPACTION |
| D6H II/3ZF | D10N/2YD | (2) 826C/87X |
| D6R/5LN | GRADERS | 826G/7LN |
| D7H/5BF | 140G/72V | 836G/BRL |
| (4) D8K/77V | 140H/APM | (2) 836G/7MZ |
| (5) D8L/53Y | 160H/ASD | CP553/7BD |

Containerized Loading

We are experts in Dismantling and Containerizing Heavy Construction Equipment and related Construction Products for shipping worldwide.



Call us today for an estimate!

Send us an email:
dtc@daytontractor.com
(937)358-7011

1861 US 42 South
XENIA, OHIO 45385



www.daytontractor.com

Peterson & Associates AUCTIONS

Todd Peterson, Owner | 74473 St. Hwy 4 | Hector, MN 55342 | (888) 668-1706

Peterson & Associates Auctions offers:

- Weekly online auctions powered by AuctionTime.com
- Piece by piece, or complete company liquidations
- Fast, knowledgeable, and friendly staff
- Full service including photos, videos, descriptions, taking calls, and handling payments



2012 John Deere 9560RT
Sold \$210,600

2014 John Deere 4940
Sold \$214,600

2006 Caterpillar D5N LGP
Sold \$47,500

Construction Machinery • Farm Equipment • Trucks • Trailers • Attachments

NOW TAKING CONSIGNMENTS IN MN, ND, SD, IA, & WI!!!

www.pandaauctions.com

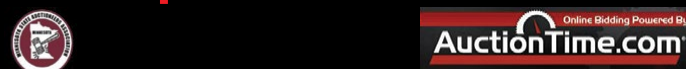

ONLINE AUCTIONS

End Every Wednesday on

AuctionTime.com

Powered by TractorHouse.com, MachineryTrader.com, TruckPaper.com & MarketBook.com

Including....

- Farm Equipment
- Construction Equipment
- Trucks
- Trailers
- Attachments



NO BUYER FEES - NO HIDDEN RESERVES

Register to bid today for Free! (800) 334-7443

AUCTION PROFILE

Machinery Trader Auction Result's Auction Profile contains summarized information from auctions featuring construction equipment and off-highway trucks. Total auction revenues and numbers of machines sold at auction may exceed the totals found in Auction Profile due to items not covered, such as: vehicles, trailers, farm equipment, attachments, etc. Air Compressors, Drills, Dumpers, Generator Sets, Lifts, Pumps, Skip Loaders and Sweepers are not included in this issue but can be found at MachineryTrader.com

Total Machines Per Category of Equipment January 2016 - December 2016

	# OF MACHINES	PERCENTAGE
Excavators	17573	26.2%
Skid Steers	8021	12.0%
Wheel Loaders	7816	11.7%
Compactors	5937	8.9%
Loader Backhoes	5481	8.2%
Dozers	5001	7.5%
Tractors - 175 HP Or Greater	3434	5.1%
Off-Highway Trucks	2386	3.6%
Motor Graders	2218	3.3%
Forestry Equipment	1779	2.7%
Cranes	1740	2.6%
Asphalt / Pavers / Concrete Equipment	1308	2%
Trenchers / Boring Machines / Cable Plows	1100	1.6%
Aggregate Equipment	1071	1.6%
Scrapers	864	1.3%
Pipelayers	437	0.7%
Crawler Loaders	422	0.6%
Water Equipment	335	0.5%
Scrap Processing / Demolition Equipment	69	0.1%
Total	66992	100.0%

Auction Revenue Per Category of Equipment January 2016 - December 2016

	REVENUE	PERCENTAGE
Excavators	\$656,841,848	24.9%
Wheel Loaders	\$346,041,802	13.1%
Dozers	\$305,657,923	11.6%
Tractors - 175 HP Or Greater	\$197,651,749	7.5%
Off-Highway Trucks	\$185,117,047	7.0%
Cranes	\$147,170,490	5.6%
Skid Steers	\$141,994,250	5.4%
Loader Backhoes	\$133,487,204	5.1%
Motor Graders	\$129,884,591	4.9%
Compactors	\$124,391,174	4.7%
Forestry Equipment	\$58,656,130	2.2%
Aggregate Equipment	\$51,155,362	1.9%
Pipelayers	\$45,485,423	1.7%
Scrapers	\$40,402,568	1.5%
Asphalt / Pavers / Concrete Equipment	\$32,292,512	1.2%
Trenchers / Boring Machines / Cable Plows	\$13,647,841	0.5%
Water Equipment	\$12,321,352	0.5%
Crawler Loaders	\$8,520,679	0.3%
Scrap Processing / Demolition Equipment	\$4,685,562	0.2%
Total	\$2,635,405,506	100.0%

State/Country	Total Auctions	Total Machines	Total Revenue
United States			
Alabama	82	1081	\$47,648,135
Alaska	2	103	\$3,411,000
Arizona	71	641	\$18,702,381
Arkansas	227	228	\$7,572,943
California	155	2406	\$93,301,064
Colorado	82	1288	\$62,293,107
Connecticut	27	652	\$16,556,010
Delaware	2	2	\$52,400
District Of Columbia	1	22	\$4,786,000
Florida	167	5573	\$281,351,933
Georgia	458	1512	\$42,383,285
Hawaii	3	4	\$63,700
Idaho	59	97	\$4,183,400
Illinois	372	1727	\$61,278,139
Indiana	271	450	\$14,400,832
Iowa	497	670	\$24,802,050
Kansas	241	242	\$6,804,561
Kentucky	119	537	\$26,717,678
Louisiana	169	543	\$11,470,247
Maine	16	168	\$7,558,300
Maryland	48	1661	\$60,408,525
Massachusetts	31	248	\$8,441,300
Michigan	168	322	\$9,012,689
Minnesota	338	1082	\$56,938,850
Mississippi	87	308	\$10,247,350
Missouri	265	965	\$41,950,356
Montana	33	172	\$6,930,250
Nebraska	246	472	\$17,050,219
Nevada	10	631	\$21,746,263
New Hampshire	32	269	\$9,128,250
New Jersey	49	814	\$32,455,874
New Mexico	14	277	\$9,447,886
New York	118	743	\$26,014,060
North Carolina	138	818	\$23,391,916
North Dakota	200	598	\$8,435,550
Ohio	326	1955	\$109,150,759
Oklahoma	199	206	\$6,259,399
Oregon	24	197	\$7,841,851
Pennsylvania	359	935	\$22,630,071
Rhode Island	2	22	\$866,000
South Carolina	100	129	\$2,975,759
South Dakota	92	92	\$2,885,445
Tennessee	163	636	\$21,843,536
Texas	550	6604	\$283,624,174
Utah	33	486	\$20,114,891
Vermont	5	5	\$50,100
Virginia	67	127	\$3,863,877
Washington	90	1036	\$29,520,867
West Virginia	8	101	\$6,236,798
Wisconsin	285	437	\$13,318,445
Wyoming	25	83	\$1,974,500
Canada			
Alberta	57	5073	\$307,681,601
British Columbia	12	772	\$30,669,709
Manitoba	15	91	\$1,897,624
New Brunswick	2	2	\$6,700
Newfoundland and Labrador	2	29	\$1,165,470
Nova Scotia	4	182	\$6,093,073
Ontario	25	1710	\$56,036,260
Quebec	21	1061	\$33,828,833
Saskatchewan	26	429	\$20,432,219
International			
Australia	127	1729	\$80,790,215
Finland	3	131	\$3,223,461
France	9	650	\$18,609,287
Germany	23	1666	\$36,977,719
Ireland	6	504	\$12,714,774
Italy	7	751	\$13,213,004
Kazakhstan	1	1	\$26,100
Mexico	13	1712	\$72,201,200
New Zealand	2	142	\$2,952,607
Panama	3	186	\$6,792,700
Spain	15	1018	\$20,829,958
The Netherlands	4	1535	\$49,109,418
United Arab Emirates	7	1451	\$71,613,150
United Kingdom	77	5777	\$148,158,537
Auction Time	52	5854	\$184,552,215
Total	7532	66992	\$2,635,405,506

AGGREGATE EQUIPMENT -

CONVEYOR / FEEDER / STACKER

Table listing various conveyor, feeder, and stacker equipment with details like model, quantity, and price. Includes items like ACTECH 30X45, AES 36X20, ANACONDA ST5032, etc.

Table listing various conveyor, feeder, and stacker equipment with details like model, quantity, and price. Includes items like CONVEYORS INC. 36X60, CRUSHER RENTAL & SALES 36X85, CUSTOM BUILT 8X11, etc.

Table listing various conveyor, feeder, and stacker equipment with details like model, quantity, and price. Includes items like EZYSTAK W5032, FAB TEC INC. 9X16, FASOLI 8X14, FISHER 30X75, etc.

Table listing various conveyor, feeder, and stacker equipment with details like model, quantity, and price. Includes items like HILL TOPS CANADA A3660E, HILL TOPS CANADA A3660E, HILL TOPS CANADA A3660E, etc.

JP CONVEYORS, 30X60.....\$12,500 S/N 00212, '16, RITCHIE BROS AUCTIONEERS, 05-26-2016, Chicago, IL	KINERGY, KDF42HD.....\$4,500 S/N KDF713, 2 HP, RITCHIE BROS AUCTIONEERS, 12-15-2016, Kansas City, MO	MARCO, 151.....\$2,000 S/N 530452, '83, RITCHIE BROS AUCTIONEERS, 03-17-2016-03-18-2016, Denver, CO	MORGEN, 15X52.....\$2,000 S/N 6137, '85, RITCHIE BROS AUCTIONEERS, 12-09-2016, Los Angeles, CA
JP CONVEYORS, 30X60.....\$12,500 S/N 00211, '16, RITCHIE BROS AUCTIONEERS, 05-26-2016, Chicago, IL	KOLBERG, 11-2460.....\$2,250 S/N 26151126070, 24 HP, RITCHIE BROS AUCTIONEERS, 04-12-2016, Phoenix, AZ	MARCO, 151.....\$2,000 S/N 530453, RITCHIE BROS AUCTIONEERS, 03-17-2016-03-18-2016, Denver, CO	MORMAK, 36X100.....\$24,962 S/N M1293, RITCHIE BROS AUCTIONEERS, 06-14-2016-06-16-2016, Edmonton, AB, Canada
JP CONVEYORS, 30X60.....\$13,500 S/N 00206, '16, RITCHIE BROS AUCTIONEERS, 05-04-2016-05-05-2016, Fort Worth, TX	KOLBERG, 11-3070.....\$30,778 S/N 412275, RITCHIE BROS AUCTIONEERS, 06-27-2016, Saskatoon, SK, Canada	MARCO, 151.....\$4,000 S/N 530454, RITCHIE BROS AUCTIONEERS, 03-17-2016-03-18-2016, Denver, CO	NIDO, FASTLOAD.....\$4,233 S/N OUR30023, EURO AUCTIONS, 02-10-2016-02-11-2016, Domagan, Germany
JP CONVEYORS, 30X60.....\$13,500 S/N 00207, '16, RITCHIE BROS AUCTIONEERS, 05-04-2016-05-05-2016, Fort Worth, TX	KOLBERG, 24X60.....\$16,000 S/N 412276, RITCHIE BROS AUCTIONEERS, 09-29-2016, Las Vegas, NV	MASABA, 36X60.....\$31,000 S/N 2012128, '12, 20 HP, RITCHIE BROS AUCTIONEERS, 05-13-2016, Minot, ND	NORDBERG, 36X120.....\$24,000 S/N 350051, 40 HP, RITCHIE BROS AUCTIONEERS, 05-24-2016, Pocatello, ID
JP CONVEYORS, 30X60.....\$16,000 S/N 00223, '16, 15 HP, RITCHIE BROS AUCTIONEERS, 06-29-2016, Phoenix, AZ	KOLBERG, 30X50.....\$7,997 S/N 267310305077, RITCHIE BROS AUCTIONEERS, 05-25-2016, Chilliwack, BC, Canada	MASABA, 36X60.....\$31,000 S/N 2012130, '12, 5072 hours, 20 HP, RITCHIE BROS AUCTIONEERS, 05-13-2016, Minot, ND	PEERLESS, 30X60.....\$3,500 S/N 136660, 15 HP, RITCHIE BROS AUCTIONEERS, 09-21-2016-09-22-2016, Fort Worth, TX
JP CONVEYORS, 30X60.....\$16,000 S/N 00224, '16, 15 HP, RITCHIE BROS AUCTIONEERS, 06-29-2016, Phoenix, AZ	KOLBERG, 30X60.....\$14,000 S/N 400986, '99, RITCHIE BROS AUCTIONEERS, 05-13-2016, Minot, ND	MASABA, 36X60.....\$33,000 S/N 2012129, '12, 2982 hours, RITCHIE BROS AUCTIONEERS, 05-13-2016, Minot, ND	PIONEER, 30X50.....\$3,824 S/N G301085, RITCHE BROS AUCTIONEERS, 06-28-2016, Medicine Hat, AB, Canada
JP CONVEYORS, 30X60.....\$14,000 S/N 00208, '16, 15 HP, RITCHIE BROS AUCTIONEERS, 06-16-2016-06-17-2016, Polottitan, Mexico	KOLBERG, 30X70.....\$10,000 S/N 662312307088P, RITCHIE BROS AUCTIONEERS, 02-05-2016, Las Vegas, NV	MASABA, 36X60.....\$33,000 S/N 2012130, '12, 4761 hours, 20 HP, RITCHIE BROS AUCTIONEERS, 05-13-2016, Minot, ND	PIONEER, 36X104.....\$14,000 S/N 36PFS6160, '74, RITCHIE BROS AUCTIONEERS, 12-14-2016, Denver, CO
JP CONVEYORS, 30X60.....\$14,000 S/N 00209, '16, 15 HP, RITCHIE BROS AUCTIONEERS, 06-16-2016-06-17-2016, Polottitan, Mexico	KOLBERG, 33-36136LP.....\$126,959 S/N 413074, '13, 4946 hours, 40 HP, RITCHIE BROS AUCTIONEERS, 06-27-2016, Saskatoon, SK, Canada	MASABA, 36X60.....\$33,000 S/N 2012127, '12, 5170 hours, 20 HP, RITCHIE BROS AUCTIONEERS, 05-13-2016, Minot, ND	PORTEC, 36X60.....\$7,500 S/N 6885243610589, 20 HP, RITCHE BROS AUCTIONEERS, 11-16-2016, Phoenix, AZ
JP CONVEYORS, 30X60.....\$14,000 S/N 00210, '16, 15 HP, RITCHIE BROS AUCTIONEERS, 06-16-2016-06-17-2016, Polottitan, Mexico	KOLBERG, 36X40.....\$21,000 S/N 407193, '07, ALEX LYON & SON, 01-16-2016, Columbus, OH	MASABA, 36X60.....\$17,000 S/N 2011022, '11, RITCHIE BROS AUCTIONEERS, 08-18-2016, Williston, ND	POWER STACK, W5032.....\$9,500 S/N 1617, '16, RITCHIE BROS AUCTIONEERS, 08-25-2016, North East, MD
JP CONVEYORS, 30X60.....\$11,000 S/N 00244, '16, 15 HP, RITCHIE BROS AUCTIONEERS, 09-14-2016, Phoenix, AZ	KOLBERG, 36X60.....\$25,007 S/N 412251, '12, 20 HP, RITCHIE BROS AUCTIONEERS, 06-27-2016, Saskatoon, SK, Canada	MCCLOSKEY, 36X80.....\$17,800 S/N 5851 KROSS, MICHELE ALLEN AUCTIONEERING LTD., 06-03-2016, Calgary, AB, Canada	POWER STACK, W5032.....\$9,500 S/N 1615, '16, RITCHIE BROS AUCTIONEERS, 08-25-2016, North East, MD
JP CONVEYORS, 30X60.....\$11,000 S/N 00245, '16, 15 HP, RITCHIE BROS AUCTIONEERS, 09-14-2016, Phoenix, AZ	KOLBERG, 36X80.....\$2,500 S/N 402454, RITCHIE BROS AUCTIONEERS, 06-23-2016, Reno, NV	MCCLOSKEY, 42X40.....\$19,400 S/N 10889, AUCTIONTIME.COM, 04-08-2016-04-27-2016, Online Bidding, MI	POWER STACK, W5032.....\$9,500 S/N 1616, '16, RITCHIE BROS AUCTIONEERS, 08-25-2016, North East, MD
JP CONVEYORS, 36X40.....\$9,000 S/N 00190, '16, 15 HP, RITCHIE BROS AUCTIONEERS, 03-02-2016-03-03-2016, Fort Worth, TX	KOLBERG, 36X100.....\$27,182 S/N 403027, '04, RITCHIE BROS AUCTIONEERS, 02-24-2016-02-26-2016, Edmonton, AB, Canada	MCCLOSKEY, 5T80.....\$63,257 S/N 82546, '13, 7097 hours, RITCHIE BROS AUCTIONEERS, 07-13-2016, Toronto, ON, Canada	POWER STACK, W5032.....\$9,500 S/N 1618, '16, RITCHIE BROS AUCTIONEERS, 08-25-2016, North East, MD
JP CONVEYORS, 36X40.....\$9,000 S/N 00097, 20 HP, RITCHIE BROS AUCTIONEERS, 11-16-2016, Phoenix, AZ	KOLBERG, 36X136.....\$127,296 S/N 407472, '07, RITCHIE BROS AUCTIONEERS, 10-25-2016-10-28-2016, Edmonton, AB, Canada	MCCLOSKEY, 5T80T.....\$63,257 S/N 82540, '13, 6690 hours, RITCHE BROS AUCTIONEERS, 07-13-2016, Toronto, ON, Canada	POWER STACK, W5032.....\$9,500 S/N 1619, '16, RITCHIE BROS AUCTIONEERS, 10-25-2016, North East, MD
JP CONVEYORS, 36X50.....\$10,000 S/N 00254, '16, 20 HP, RITCHIE BROS AUCTIONEERS, 12-01-2016, Polottitan, Mexico	KOLBERG, 47-3660S.....\$6,000 S/N 404293, 20 HP, RITCHE BROS AUCTIONEERS, 04-12-2016, Pasco, WA	MCCORD, 30X53.....\$9,000 S/N 902C21, 8 HP, RITCHE BROS AUCTIONEERS, 12-15-2016, Kansas City, MO	POWER STACK, W5032.....\$9,500 S/N 1621, '16, RITCHE BROS AUCTIONEERS, 10-25-2016, North East, MD
JP CONVEYORS, 36X50.....\$10,000 S/N 00255, '16, RITCHE BROS AUCTIONEERS, 12-01-2016, Polottitan, Mexico	KOLBERG, 47-3660S.....\$24,622 S/N 411705, '12, 20 HP, RITCHE BROS AUCTIONEERS, 06-27-2016, Saskatoon, SK, Canada	MCCORD, 30X53.....\$9,000 S/N 902C22, 8 HP, RITCHE BROS AUCTIONEERS, 12-15-2016, Kansas City, MO	POWER STACK, W5032.....\$9,500 S/N 1622, '16, RITCHE BROS AUCTIONEERS, 10-25-2016, North East, MD
JP CONVEYORS, 36X50.....\$10,000 S/N 00256, '16, 20 HP, RITCHE BROS AUCTIONEERS, 12-01-2016, Polottitan, Mexico	KOLBERG, 136PDT.....\$13,000 S/N 1709136PDT81, 81, 8889 hours, RITCHE BROS AUCTIONEERS, 09-16-2016, Minneapolis, MN	MCCORD, 30X60.....\$9,000 S/N 902C128, 10 HP, RITCHE BROS AUCTIONEERS, 12-15-2016, Kansas City, MO	POWER STACK, W5032.....\$10,000 S/N 1620, '16, RITCHE BROS AUCTIONEERS, 10-25-2016, North East, MD
JP CONVEYORS, 36X50.....\$10,000 S/N 00257, '16, 20 HP, RITCHE BROS AUCTIONEERS, 12-01-2016, Polottitan, Mexico	KOLMAN, 101.....\$3,500 S/N 55464250, '85, RITCHE BROS AUCTIONEERS, 05-24-2016, Pocatello, ID	MCCORD, 30X60.....\$9,000 S/N 902C129, 10 HP, RITCHE BROS AUCTIONEERS, 12-15-2016, Kansas City, MO	POWER STACK, W5032.....\$11,500 S/N 1623, '16, RITCHE BROS AUCTIONEERS, 12-15-2016, North East, MD
JP CONVEYORS, 36X60.....\$17,000 S/N 00187, '16, 20 HP, RITCHE BROS AUCTIONEERS, 03-17-2016-03-18-2016, Denver, CO	KOLMAN, 101F.....\$4,436 S/N 683828018, RITCHE BROS AUCTIONEERS, 11-28-2016, Saskatoon, SK, Canada	MCCORD, 30X60.....\$9,000 S/N 902C130, 10 HP, RITCHE BROS AUCTIONEERS, 12-15-2016, Kansas City, MO	POWER STACK, W5032.....\$11,500 S/N 1624, '16, RITCHE BROS AUCTIONEERS, 12-15-2016, North East, MD
JP CONVEYORS, 36X60.....\$17,000 S/N 00170, '16, 20 HP, RITCHE BROS AUCTIONEERS, 03-17-2016-03-18-2016, Denver, CO	KOLMAN, 101XHD.....\$2,500 S/N 802194250, 80, RITCHE BROS AUCTIONEERS, 05-24-2016, Pocatello, ID	MCCORD, 30X70.....\$10,000 S/N 902C106, 10 HP, RITCHE BROS AUCTIONEERS, 12-15-2016, Kansas City, MO	POWER STACK, W5032.....\$11,500 S/N 1625, '16, RITCHE BROS AUCTIONEERS, 12-15-2016, North East, MD
JP CONVEYORS, 36X60.....\$19,000 S/N 00186, '16, 20 HP, RITCHE BROS AUCTIONEERS, 03-17-2016-03-18-2016, Denver, CO	KOLMAN, 101XHD.....\$1,500 S/N 71063036, RITCHE BROS AUCTIONEERS, 06-29-2016, Phoenix, AZ	MCCORD, 30X78.....\$10,000 S/N 902C127, 10 HP, RITCHE BROS AUCTIONEERS, 12-15-2016, Kansas City, MO	POWER STACK, W5032.....\$11,500 S/N 1626, '16, RITCHE BROS AUCTIONEERS, 12-15-2016, North East, MD
JP CONVEYORS, 36X60.....\$21,000 S/N 00215, '16, RITCHE BROS AUCTIONEERS, 06-08-2016, Denver, CO	KPI, 33-36150.....\$152,110 S/N 413982, '14, 5409 hours, RITCHE BROS AUCTIONEERS, 06-14-2016-06-16-2016, Edmonton, AB, Canada	MCCORD, 30X82.....\$12,000 S/N 902C120, 15 HP, RITCHE BROS AUCTIONEERS, 12-15-2016, Kansas City, MO	POWER STACK, W5032.....\$11,500 S/N 1627, '16, RITCHE BROS AUCTIONEERS, 12-15-2016, North East, MD
JP CONVEYORS, 36X60.....\$21,000 S/N 00216, '16, RITCHE BROS AUCTIONEERS, 06-08-2016, Denver, CO	KPI-JCI, 11-3050.....\$5,000 S/N 402117, ALEX LYON & SON, 09-16-2016, Auburn, ME	MCCORD, 30X86.....\$11,500 S/N 902C126, 15 HP, RITCHE BROS AUCTIONEERS, 12-15-2016, Kansas City, MO	POWERSCREEN, 23X40.....\$2,500 S/N 2440709, RITCHE BROS AUCTIONEERS, 05-20-2016, Los Angeles, CA
JP CONVEYORS, 36X60.....\$13,500 S/N 00217, '16, HP, RITCHE BROS AUCTIONEERS, 06-10-2016, Las Vegas, NV	KPI-JCI, 11-3050.....\$8,000 S/N 402115, ALEX LYON & SON, 09-16-2016, Auburn, ME	MCCORD, 30X86.....\$11,500 S/N 902C125, 20 HP, RITCHE BROS AUCTIONEERS, 12-15-2016, Kansas City, MO	POWERSCREEN, 24X38.....\$6,000 S/N 2409533, RITCHE BROS AUCTIONEERS, 05-24-2016, Jackson, MI
JP CONVEYORS, 36X60.....\$13,500 S/N 00218, '16, 20 HP, RITCHE BROS AUCTIONEERS, 06-10-2016, Las Vegas, NV	KPI-JCI, 11-3050.....\$14,500 S/N 413896, '14, ALEX LYON & SON, 09-16-2016, Auburn, ME	MCCORD, 30X86.....\$11,500 S/N 902C114, 20 HP, RITCHE BROS AUCTIONEERS, 12-15-2016, Kansas City, MO	POWERSCREEN, 24X40.....\$4,000 S/N 2452349, RITCHE BROS AUCTIONEERS, 05-24-2016, Jackson, MI
JP CONVEYORS, 36X60.....\$16,000 S/N 00225, '16, 20 HP, RITCHE BROS AUCTIONEERS, 07-20-2016-07-21-2016, Fort Worth, TX	KPI-JCI, 11-3050.....\$15,000 S/N 413695, ALEX LYON & SON, 09-16-2016, Auburn, ME	MCCORD, 30X86.....\$11,500 S/N 902C116, 20 HP, RITCHE BROS AUCTIONEERS, 12-15-2016, Kansas City, MO	POWERSCREEN, 30X30.....\$6,000 S/N 5410191, RITCHE BROS AUCTIONEERS, 05-24-2016, Jackson, MI
JP CONVEYORS, 36X60.....\$16,000 S/N 00226, '16, 20 HP, RITCHE BROS AUCTIONEERS, 07-20-2016-07-21-2016, Fort Worth, TX	KPI-JCI, 11-3050.....\$16,500 S/N 413694, '14, ALEX LYON & SON, 09-16-2016, Auburn, ME	MCCORD, 30X102.....\$9,000 S/N 902C119, 15 HP, RITCHE BROS AUCTIONEERS, 12-15-2016, Kansas City, MO	POWERSCREEN, 30X48.....\$5,523 S/N 5403918, RITCHE BROS AUCTIONEERS, 10-20-2016, Ottawa, ON, Canada
JP CONVEYORS, 36X60.....\$16,000 S/N 00235, '16, RITCHE BROS AUCTIONEERS, 08-04-2016, Denver, CO	KPI-JCI, 11-3060.....\$10,000 S/N 408361, ALEX LYON & SON, 10-27-2016, Amarillo, TX	MCCORD, 30X186.....\$35,000 S/N 902C110, 15 HP, RITCHE BROS AUCTIONEERS, 12-15-2016, Kansas City, MO	POWERSCREEN, 31X65.....\$18,121 S/N 6104167, RITCHE BROS AUCTIONEERS, 02-24-2016-02-26-2016, Edmonton, AB, Canada
JP CONVEYORS, 36X60.....\$16,500 S/N 00236, '16, RITCHE BROS AUCTIONEERS, 08-04-2016, Denver, CO	KPI-JCI, 11-3060.....\$10,000 S/N 407247, ALEX LYON & SON, 10-27-2016, Amarillo, TX	MCCORD, 30X326.....\$50,000 S/N 902C123, 20 HP, RITCHE BROS AUCTIONEERS, 12-15-2016, Kansas City, MO	POWERSCREEN, 36X50.....\$6,500 S/N 9000155, 1043 hours, 49 HP, RITCHE BROS AUCTIONEERS, 12-10-2016, Sun Valley, CA
JP CONVEYORS, 36X60.....\$15,000 S/N 00213, '16, RITCHE BROS AUCTIONEERS, 06-22-2016-06-23-2016, Houston, TX	KPI-JCI, 11-3070.....\$14,500 S/N 410238, '10, RITCHE BROS AUCTIONEERS, 08-18-2016, Williston, ND	MCCORD, 36X90.....\$20,000 S/N 902C109, 25 HP, RITCHE BROS AUCTIONEERS, 12-15-2016, Kansas City, MO	POWERSCREEN, 36X80.....\$33,000 S/N 1212 hours, YODER & FREY AUCTIONEERS, 02-09-2016-02-15-2016, Kissimmee, FL
JP CONVEYORS, 36X60.....\$15,000 S/N 00214, '16, RITCHE BROS AUCTIONEERS, 06-22-2016-06-23-2016, Houston, TX	KPI-JCI, 11-3660.....\$18,500 S/N 413338, '14, ALEX LYON & SON, 09-16-2016, Auburn, ME	MCCORD, 36X98.....\$22,500 S/N 902C104, 20 HP, RITCHE BROS AUCTIONEERS, 12-15-2016, Kansas City, MO	POWERSCREEN, M60.....\$4,000 S/N 2466343, RITCHE BROS AUCTIONEERS, 05-24-2016, Jackson, MI
JP CONVEYORS, 36X60.....\$12,000 S/N 00237, '16, 20 HP, RITCHE BROS AUCTIONEERS, 08-24-2016-08-25-2016, Houston, TX	KPI-JCI, 11-3660.....\$19,000 S/N 413337, '14, ALEX LYON & SON, 09-16-2016, Auburn, ME	MCM, 250.....\$8,000 S/N 10677, RITCHE BROS AUCTIONEERS, 02-10-2016, Houston, TX	POWERSCREEN, M60.....\$6,000 S/N 2468451, RITCHE BROS AUCTIONEERS, 05-24-2016, Jackson, MI
JP CONVEYORS, 36X60.....\$12,000 S/N 00238, '16, RITCHE BROS AUCTIONEERS, 08-24-2016-08-25-2016, Houston, TX	KPI-JCI, 11-3660.....\$19,000 S/N 5555, '14, ALEX LYON & SON, 09-16-2016, Auburn, ME	METBERG, 4032.....\$4,245 S/N 21822016, '16, RITCHE BROS AUCTIONEERS, 02-23-2016-02-24-2016, Donington Park, United Kingdom	POWERSCREEN, MARK II.....\$10,000 S/N 2723580, RITCHE BROS AUCTIONEERS, 09-16-2016, Sacramento, CA
JP CONVEYORS, 36X60.....\$12,000 S/N 00239, '16, RITCHE BROS AUCTIONEERS, 08-24-2016-08-25-2016, Houston, TX	KPI-JCI, 11-4250.....\$18,000 S/N 413691, '14, ALEX LYON & SON, 09-16-2016, Auburn, ME	METBERG, 4032.....\$4,245 S/N 11822016, '16, RITCHE BROS AUCTIONEERS, 02-23-2016-02-24-2016, Donington Park, United Kingdom	POWERSCREEN, T4026.....\$6,818 S/N 14000496, '00, RITCHE BROS AUCTIONEERS, 09-28-2016-09-29-2016, Toronto, ON, Canada
JP CONVEYORS, 36X60.....\$18,500 S/N 00246, '16, 20 HP, RITCHE BROS AUCTIONEERS, 09-21-2016-09-22-2016, Fort Worth, TX	KPI-JCI, 11-4250.....\$19,500 S/N 413692, '14, ALEX LYON & SON, 09-16-2016, Auburn, ME	METBERG, 5032.....\$6,014 S/N 31822016, '16, RITCHE BROS AUCTIONEERS, 02-23-2016-02-24-2016, Donington Park, United Kingdom	QUARRYING, R8036.....\$24,954 S/N 240112, '15, RITCHE BROS AUCTIONEERS, 09-08-2016, Geelong, Australia
JP CONVEYORS, 36X60.....\$18,500 S/N 00248, '16, 20 HP, RITCHE BROS AUCTIONEERS, 09-21-2016-09-22-2016, Fort Worth, TX	KPI-JCI, 13-3080.....\$12,000 S/N 406339, ALEX LYON & SON, 10-27-2016, Amarillo, TX	METBERG, 6032.....\$8,137 S/N 41822016, '16, RITCHE BROS AUCTIONEERS, 02-23-2016-02-24-2016, Donington Park, United Kingdom	RBT, 2455.....\$40,000 S/N 051133528375, '11, 1402 hours, RITCHE BROS AUCTIONEERS, 05-12-2016, Williston, ND
JP CONVEYORS, 36X60.....\$18,000 S/N 00260, '16, RITCHE BROS AUCTIONEERS, 12-14-2016, Denver, CO	KPI-JCI, 13-3610.....\$39,000 S/N 3333, '14, ALEX LYON & SON, 09-16-2016, Auburn, ME	MGL, 30X100.....\$20,000 S/N 10030011, '14, 8 HP, RITCHE BROS AUCTIONEERS, 05-24-2016, Jackson, MI	REUTER, 30X30.....\$25,000 S/N 303001075, '09, 10 HP, RITCHE BROS AUCTIONEERS, 03-24-2016, Sacramento, CA
JP CONVEYORS, 36X60.....\$18,000 S/N 00261, '17, RITCHE BROS AUCTIONEERS, 12-14-2016, Denver, CO	KROS, 48R.....\$3,500 S/N 48R116, RITCHE BROS AUCTIONEERS, 12-20-2016, Minneapolis, MN	MGL, 30X100.....\$20,000 S/N 10030012, '14, 8 HP, RITCHE BROS AUCTIONEERS, 05-24-2016, Jackson, MI	SHOP MADE, 24X25.....\$1,750 S/N UNKNOWN, AUCTIONTIME.COM, 04-14-2016-05-18-2016, Online Bidding, WI
JP CONVEYORS, 36X60.....\$18,000 S/N 00261, '17, RITCHE BROS AUCTIONEERS, 12-14-2016, Denver, CO	L B SMITH, 2460-C-1110.....\$8,250 S/N YODER & FREY AUCTIONEERS, 02-09-2016-02-15-2016, Kissimmee, FL	MGL, 36X70.....\$11,500 S/N 7436170, '07, 7837 hours, RITCHE BROS AUCTIONEERS, 05-20-2016, Los Angeles, CA	SHOP MADE, 24X60.....\$6,700 S/N UNKNOWN, AUCTIONTIME.COM, 04-14-2016-05-18-2016, Online Bidding, WI
JP CONVEYORS, 36X60.....\$12,500 S/N 00237, '16, RITCHE BROS AUCTIONEERS, 11-09-2016-11-10-2016, Houston, TX	LAPRADE, RS65.....\$11,847 S/N LAPRS650902, '09, RITCHE BROS AUCTIONEERS, 09-22-2016-09-23-2016, Montreal, QC, Canada	MGL, 36X74.....\$17,500 S/N 7436141, '07, RITCHE BROS AUCTIONEERS, 06-14-2016, Sacramento, CA	SHOP MADE, 24X60.....\$2,650 S/N UNKNOWN, AUCTIONTIME.COM, 11-17-2016-12-14-2016, Online Bidding, OH
KAFKA, 36X80.....\$24,000 S/N EL3680CA06763001, RITCHE BROS AUCTIONEERS, 05-20-2016, Los Angeles, CA	LIPPMANN, 62X24.....\$100,000 S/N 20090993, '09, RITCHE BROS AUCTIONEERS, 05-13-2016, Minot, ND	MGL, 10036.....\$105,000 S/N 11036FS001, '14, 506 hours, RITCHE BROS AUCTIONEERS, 11-09-2016-11-10-2016, Houston, TX	SHOP MADE, 30X63.....\$5,900 S/N UNKNOWN, AUCTIONTIME.COM, 10-10-2016-11-16-2016, Online Bidding, WI
KAFKA, 36X80.....\$25,000 S/N EL3680CA06763002, RITCHE BROS AUCTIONEERS, 05-20-2016, Los Angeles, CA		MODERN MACHINERY CO, 36X60.....\$6,000 S/N 41648, RITCHE BROS AUCTIONEERS, 04-12-2016, Pasco, WA	SHOP MADE, 30X104.....\$2,000 S/N UNKNOWN, AUCTIONTIME.COM, 08-01-2016-08-31-2016, Online Bidding, MI

SHOP MADE, 36X50 S/N UNKNOWN, AUCTIONTIME.COM, 10-20-2016-11-16-2016, Online Bidding, WI	\$2,850
SIMPLICITY, 0A120C S/N 42805M1206680, RITCHIE BROS AUCTIONEERS, 09-22-2016-09-23-2016, Montreal, QC, Canada	\$1,147
SUPERIOR, 8X16 S/N 784291, RITCHIE BROS AUCTIONEERS, 09-16-2016, Minneapolis, MN	\$52,500
SUPERIOR, 30X50 PRSC S/N 4178, '06, AUCTIONTIME.COM, 06-20-2016-07-06-2016, Online Bidding, TX	\$7,100
SUPERIOR, 30X70 S/N 2516822012, '12, RITCHIE BROS AUCTIONEERS, 09-16-2016, Minneapolis, MN	\$22,500
SUPERIOR, 30X70 S/N 6886412015, '15, RITCHIE BROS AUCTIONEERS, 09-16-2016, Minneapolis, MN	\$27,500
SUPERIOR, 30X70PRSC S/N 251682, '12, 20 HP, RITCHIE BROS AUCTIONEERS, 05-13-2016, Minot, ND	\$34,000
SUPERIOR, 30X80 S/N 6420, '05, RITCHIE BROS AUCTIONEERS, 06-28-2016, Medicine Hat, AB, Canada	\$23,707
SUPERIOR, 30X110 S/N W096541, '10, 10 HP, RITCHIE BROS AUCTIONEERS, 06-27-2016, Saskatoon, SK, Canada	\$80,792
SUPERIOR, 34X60 S/N 8820, '06, RITCHIE BROS AUCTIONEERS, 06-28-2016, Medicine Hat, AB, Canada	\$16,060
SUPERIOR, 36X60 S/N 7251, '06, RITCHIE BROS AUCTIONEERS, 06-28-2016, Medicine Hat, AB, Canada	\$16,060
SUPERIOR, 36X60 S/N 8821, '06, RITCHIE BROS AUCTIONEERS, 06-28-2016, Medicine Hat, AB, Canada	\$16,060
SUPERIOR, 36X60 S/N 6819, '06, RITCHIE BROS AUCTIONEERS, 06-28-2016, Medicine Hat, AB, Canada	\$16,060
SUPERIOR, 36X60 S/N 2516822012, '12, RITCHIE BROS AUCTIONEERS, 09-16-2016, Minneapolis, MN	\$22,500
SUPERIOR, 36X60 S/N 262041, '12, RITCHIE BROS AUCTIONEERS, 09-16-2016, Minneapolis, MN	\$32,500
SUPERIOR, 36X60 S/N 688622015, '15, RITCHIE BROS AUCTIONEERS, 09-16-2016, Minneapolis, MN	\$35,000
SUPERIOR, 36X60 S/N 688622015, '15, RITCHIE BROS AUCTIONEERS, 09-16-2016, Minneapolis, MN	\$35,000
SUPERIOR, 36X60 S/N 688622015, '15, RITCHIE BROS AUCTIONEERS, 09-16-2016, Minneapolis, MN	\$35,000
SUPERIOR, 36X60 S/N 923808, '08, RITCHIE BROS AUCTIONEERS, 11-17-2016, Prince George, BC, Canada	\$4,471
SUPERIOR, 36X60 S/N 923908, '08, RITCHIE BROS AUCTIONEERS, 11-17-2016, Prince George, BC, Canada	\$4,471
SUPERIOR, 36X60 S/N 923708, '08, RITCHIE BROS AUCTIONEERS, 11-17-2016, Prince George, BC, Canada	\$4,471
SUPERIOR, 36X60STKP S/N 561704, '04, 20 HP, RITCHIE BROS AUCTIONEERS, 05-19-2016, Bozeman, MT	\$23,000
SUPERIOR, 36X60STKP S/N 564404, '04, 20 HP, RITCHIE BROS AUCTIONEERS, 05-19-2016, Bozeman, MT	\$23,000
SUPERIOR, 36X60STKP S/N 561604, '04, 20 HP, RITCHIE BROS AUCTIONEERS, 05-19-2016, Bozeman, MT	\$23,000
SUPERIOR, 36X60STKP S/N 262039, '12, RITCHIE BROS AUCTIONEERS, 05-13-2016, Minot, ND	\$32,500
SUPERIOR, 36X60STKP S/N 262040, '12, RITCHIE BROS AUCTIONEERS, 05-13-2016, Minot, ND	\$33,000
SUPERIOR, 36X60STKP S/N 262041, '12, RITCHIE BROS AUCTIONEERS, 05-13-2016, Minot, ND	\$33,000
SUPERIOR, 36X60STKP S/N 242289, '11, RITCHIE BROS AUCTIONEERS, 05-13-2016, Minot, ND	\$33,000
SUPERIOR, 36X60STKP S/N 262040, '12, RITCHIE BROS AUCTIONEERS, 09-16-2016, Minneapolis, MN	\$32,500
SUPERIOR, 36X60STKP S/N 995708, '08, 20 HP, RITCHIE BROS AUCTIONEERS, 08-18-2016, Williston, ND	\$3,000
SUPERIOR, 36X60STKP S/N U009259, '09, 20 HP, RITCHIE BROS AUCTIONEERS, 08-18-2016, Williston, ND	\$11,000
SUPERIOR, 36X60STKP S/N U009257, '09, 20 HP, RITCHIE BROS AUCTIONEERS, 08-18-2016, Williston, ND	\$12,000
SUPERIOR, 36X100 S/N 562372014, '14, RITCHIE BROS AUCTIONEERS, 09-16-2016, Minneapolis, MN	\$90,000
SUPERIOR, 36X100PRSC S/N 362154, '12, RITCHIE BROS AUCTIONEERS, 07-26-2016, Chilliwack, BC, Canada	\$46,156
SUPERIOR, 36X125PRSC S/N 338891, '12, 4902 hours, 50 HP, RITCHIE BROS AUCTIONEERS, 05-13-2016, Minot, ND	\$120,000
SUPERIOR, 36X125PRSC S/N 824307, '07, 4248 hours, RITCHIE BROS AUCTIONEERS, 05-19-2016, Bozeman, MT	\$80,000
SUPERIOR, 36X136 S/N 297265, '12, RITCHIE BROS AUCTIONEERS, 05-13-2016, Minot, ND	\$175,000
SUPERIOR, 36X136 S/N 297266, '12, RITCHIE BROS AUCTIONEERS, 05-13-2016, Minot, ND	\$175,000
SUPERIOR, 36X136 S/N 274242, '12, RITCHIE BROS AUCTIONEERS, 07-26-2016, Chilliwack, BC, Canada	\$99,878
SUPERIOR, 36X150 S/N 338893, '12, 40 HP, RITCHIE BROS AUCTIONEERS, 05-13-2016, Minot, ND	\$215,000
SUPERIOR, 36X150 S/N 3388922012, '12, 40 HP, RITCHIE BROS AUCTIONEERS, 08-18-2016, Williston, ND	\$165,000

SUPERIOR, 48X60 S/N 4439, '01, RITCHIE BROS AUCTIONEERS, 12-12-2016, Salt Lake City, UT	\$23,000
SUPERIOR, TELESTACKER 36X130 S/N 4338, 25 HP, RITCHIE BROS AUCTIONEERS, 12-15-2016, Kansas City, MO	\$130,000
SUPERIOR, TELESTACKER 36X130 S/N 4339, 25 HP, RITCHIE BROS AUCTIONEERS, 12-15-2016, Kansas City, MO	\$130,000
SWIFT, 36X60 S/N 1118, '07, RITCHIE BROS AUCTIONEERS, 09-16-2016, Minneapolis, MN	\$30,000
SWIFT, 36X80 S/N G105, '06, 5477 hours, RITCHIE BROS AUCTIONEERS, 09-16-2016, Minneapolis, MN	\$45,000
SWIFT, 36X125 S/N H119, '08, 8889 hours, RITCHIE BROS AUCTIONEERS, 09-16-2016, Minneapolis, MN	\$90,000
TELESTACK, TC420 S/N 1118, '07, RITCHIE BROS AUCTIONEERS, 09-16-2016, Brisbane, Australia	\$51,214
TELESTACK, TC421 S/N 1701920211, '11, 2261 hours, PETROWSKY AUCTIONEERS INC, 03-18-2016, Mountainside, NJ	\$70,000
THOR, 7804 S/N 26048833, RITCHIE BROS AUCTIONEERS, 05-11-2016-05-12-2016, Toronto, ON, Canada	\$1,936
TRACKSTACK, VL1000 S/N 11394, '11, 2688 hours, RITCHIE BROS AUCTIONEERS, 07-08-2016, Panama City, Panama	\$3,000
TRACKSTACK, VL1000 S/N 1129, '11, 2981 hours, RITCHIE BROS AUCTIONEERS, 07-08-2016, Panama City, Panama	\$3,000
TRANSCO, 24X90 S/N 3486, RITCHIE BROS AUCTIONEERS, 05-24-2016, Pocatello, ID	\$3,000
TRIO, 36X100 S/N CF2129836100, RITCHIE BROS AUCTIONEERS, 08-18-2016, Williston, ND	\$26,000
TRIO, 40X12 S/N TF4012096, '12, RITCHIE BROS AUCTIONEERS, 12-09-2016, Los Angeles, CA	\$14,000
TRIO, 46X16 S/N TF4616X2173, '10, RITCHIE BROS AUCTIONEERS, 12-09-2016, Los Angeles, CA	\$17,500
TRIO, TF4012 S/N TF4012128, '15, RITCHIE BROS AUCTIONEERS, 12-09-2016, Los Angeles, CA	\$20,000
US MACHINERY, 30X100 S/N 9279441, '07, RITCHIE BROS AUCTIONEERS, 05-19-2016, Bozeman, MT	\$4,000
US MACHINERY, 30X100 S/N 5279428, RITCHIE BROS AUCTIONEERS, 05-19-2016, Bozeman, MT	\$4,000
WEBCO, 100-30 S/N 10030M1044, '02, 7413 hours, RITCHIE BROS AUCTIONEERS, 05-24-2016, Jackson, MI	\$30,000

AGGREGATE EQUIPMENT - CRUSHER

ACTECH, 4034 S/N 140831114, '14, 104 hours, RITCHIE BROS AUCTIONEERS, 12-12-2016, Salt Lake City, UT	\$190,000
ACTECH, V350 S/N 10012890, '12, 300 HP, RITCHIE BROS AUCTIONEERS, 08-18-2016, Williston, ND	\$27,000
ALLIS-CHALMERS, 32X48 S/N 04A07953, '98, AUCTIONTIME.COM, 08-12-2016-08-21-2016, Online Bidding, WI	\$30,300
AUSTIN-WESTERN, 9X40 S/N 2806, RITCHIE BROS AUCTIONEERS, 06-16-2016-06-17-2016, Polittlan, Mexico	\$10,000
AUSTIN-WESTERN, 9X40 S/N 2806, RITCHIE BROS AUCTIONEERS, 09-07-2016, Polittlan, Mexico	\$11,000
B L PEGSON, AX846 S/N 0M0137225, '01, 957 hours, RITCHIE BROS AUCTIONEERS, 11-30-2016-12-01-2016, Fort Worth, TX	\$85,000
BALDWIN, 10X36 S/N 1036468, HUNYADY AUCTION CO, 05-04-2016, Delavan, NY	\$13,000
BARMAC, 8000 S/N 1242691, 150 HP, RITCHIE BROS AUCTIONEERS, 05-24-2016, Pocatello, ID	\$11,000
BARMAC, B9100SE S/N 13329406, '05, RITCHIE BROS AUCTIONEERS, 03-23-2016-03-24-2016, Montreal, QC, Canada	\$53,659
BARMAC, MK II S/N 823186, '997 hours, RITCHIE BROS AUCTIONEERS, 04-14-2016, Phoenix, AZ	\$10,000
BAVTRAK, 009 S/N 20001035040XKJ0721, '15, 24 hours, RITCHIE BROS AUCTIONEERS, 03-15-2016, St.Aubin, France	\$10,466
BROWN LENOX, 42X27 S/N 114M5693, '00, RITCHIE BROS AUCTIONEERS, 02-15-2016-02-19-2016, Orlando, FL	\$50,000
BROWN LENOX, 42X27 S/N 14M4675, RITCHIE BROS AUCTIONEERS, 05-24-2016, Jackson, MI	\$52,500
CEC, 6X16 S/N 14326, '14, 4150 hours, RITCHIE BROS AUCTIONEERS, 08-18-2016, Williston, ND	\$102,500
CEC, 30X42 S/N CSW255, 150 HP, RITCHIE BROS AUCTIONEERS, 05-25-2016, Chilliwack, BC, Canada	\$99,015
CEC, 102X115 S/N 008, '02, 2867 hours, 265 HP, RITCHIE BROS AUCTIONEERS, 10-21-2016, Chehalis, WA	\$80,000
CEC, 102X152 S/N 09301, '09, RITCHIE BROS AUCTIONEERS, 10-21-2016, Chehalis, WA	\$205,000
CEC, 133X115 S/N 06475, '07, 7458 hours, RITCHIE BROS AUCTIONEERS, 08-18-2016, Williston, ND	\$72,500
CEC, 450 S/N 07-8463A, '07, 1809 hours, 200 HP, RITCHIE BROS AUCTIONEERS, 06-08-2016, Denver, CO	\$50,000
CEDARAPIDS, 22X36 S/N 16370, '54, RITCHIE BROS AUCTIONEERS, 03-29-2016, St. Louis, MO	\$13,000
CEDARAPIDS, 30X54 S/N 4481192, RITCHIE BROS AUCTIONEERS, 06-22-2016-06-23-2016, Houston, TX	\$37,000

CEDARAPIDS, 32X42 S/N 40521, '87, RITCHIE BROS AUCTIONEERS, 03-23-2016-03-24-2016, Montreal, QC, Canada	\$88,153
CEDARAPIDS, 32X42 S/N 27225, 150 HP, RITCHIE BROS AUCTIONEERS, 06-16-2016-06-17-2016, Polittlan, Mexico	\$75,000
CEDARAPIDS, 32X42 S/N R602013, '86, 150 HP, RITCHIE BROS AUCTIONEERS, 09-22-2016-09-23-2016, Montreal, QC, Canada	\$42,039
CEDARAPIDS, 41X32 S/N 40554, '99, AUCTIONTIME.COM, 08-01-2016-08-24-2016, Online Bidding, MI	\$8,000
CEDARAPIDS, 544 S/N 24607, '63, RITCHIE BROS AUCTIONEERS, 09-16-2016, Minneapolis, MN	\$10,000
CEDARAPIDS, 1313 S/N PCS426204, '04, 11676 hours, 300 HP, RITCHIE BROS AUCTIONEERS, 05-13-2016, Minot, ND	\$210,000
CEDARAPIDS, 1800 VSI S/N 48248, RITCHIE BROS AUCTIONEERS, 05-24-2016, Pocatello, ID	\$45,000
CEDARAPIDS, 2236 S/N 39453, '85, RITCHIE BROS AUCTIONEERS, 10-20-2016, Ottawa, ON, Canada	\$16,761
CEDARAPIDS, 3042 S/N 44581, '94, 150 HP, RITCHIE BROS AUCTIONEERS, 09-14-2016, Phoenix, AZ	\$79,000
CEDARAPIDS, 3042 S/N 32598, '92, 3745 hours, RITCHIE BROS AUCTIONEERS, 03-13-2016, Albuquerque, NM	\$55,000
CEDARAPIDS, 404 HSI S/N 54327, '07, 100 HP, RITCHIE BROS AUCTIONEERS, 05-19-2016, Bozeman, MT	\$85,000
CEDARAPIDS, 5064 HSI S/N 44498, '90, 300 HP, RITCHIE BROS AUCTIONEERS, 03-18-2016, Chicago, IL	\$50,000
CEDARAPIDS, 5348 S/N 49183, 400 HP, RITCHIE BROS AUCTIONEERS, 12-15-2016, Kansas City, MO	\$57,500
CEDARAPIDS, 5530 S/N 35342, '77, 300 HP, RITCHIE BROS AUCTIONEERS, 07-29-2016, Chehalis, WA	\$60,000
CEDARAPIDS, COBRA TRACK 1300 S/N 54336, '07, 3158 hours, RITCHIE BROS AUCTIONEERS, 06-07-2016, El Paso, TX	\$90,000
CEDARAPIDS, CSC380 S/N 53790, '06, 300 HP, RITCHIE BROS AUCTIONEERS, 05-24-2016, Jackson, MI	\$285,000
CEDARAPIDS, FSG6203-32 S/N 197350290167, '13, 50 HP, RITCHIE BROS AUCTIONEERS, 05-24-2016, Pocatello, ID	\$25,000
CEDARAPIDS, JP3042 S/N TRX3042JAKCC0330, '12, RITCHIE BROS AUCTIONEERS, 05-25-2016-05-26-2016, Montreal, QC, Canada	\$209,454
CEDARAPIDS, MYP380 S/N TRXPC380CC03327, '12, 300 HP, RITCHIE BROS AUCTIONEERS, 06-27-2016, Saskatoon, SK, Canada	\$277,002
CEDARAPIDS, RC54 II S/N JW00054, '01, RITCHIE BROS AUCTIONEERS, 03-22-2016, Minneapolis, MN	\$120,000
CEDARAPIDS, RC54 II S/N PCS423603, '03, RITCHIE BROS AUCTIONEERS, 03-22-2016, Minneapolis, MN	\$135,000
CEDARAPIDS, RC54 II S/N PC230006, '06, 300 HP, RITCHIE BROS AUCTIONEERS, 05-13-2016, Minot, ND	\$160,000
CEDARAPIDS, RC54 II S/N 50599, '01, 200 HP, RITCHIE BROS AUCTIONEERS, 09-21-2016-09-22-2016, Fort Worth, TX	\$37,000
CEDARAPIDS, VSI2100 S/N 45309, '95, 3957 hours, RITCHIE BROS AUCTIONEERS, 05-13-2016, Minot, ND	\$80,000
CEMCO, ADEVE6VSI S/N ADEV014196, '03, 250 HP, RITCHIE BROS AUCTIONEERS, 03-11-2016, Polittlan, Mexico	\$46,000
CEMCO, AEV80 S/N AEV1002180, '02, 200 HP, RITCHIE BROS AUCTIONEERS, 03-24-2016, Sacramento, CA	\$46,000
CEMCO, AEV80 S/N AVE0913180, '14, RITCHIE BROS AUCTIONEERS, 04-14-2016, Phoenix, AZ	\$135,000
CEMCO, TURBO 70 VSI S/N 08891T, '89, RITCHIE BROS AUCTIONEERS, 03-29-2016, Albuquerque, NM	\$19,000
CRUSHER RENTAL & SALES, CRUSH BOSS 4142 S/N 4142525, '03, 5881 hours, RITCHIE BROS AUCTIONEERS, 08-17-2016, Tipton, CA	\$95,000
DSB MASCHINENBAU GMBH, INNOCRUSH 32 S/N 040010320440XKJ0721, '15, 24 hours, RITCHIE BROS AUCTIONEERS, 03-15-2016, St.Aubin, France	\$158,232
DSB MASCHINENBAU GMBH, INNOCRUSH 35 S/N 20001035040XKJ0721, '15, 24 hours, RITCHIE BROS AUCTIONEERS, 03-15-2016, St.Aubin, France	\$102,157
DSB MASCHINENBAU GMBH, INNOCRUSH 35 S/N 20001035040XKJ0721, '15, 24 hours, RITCHIE BROS AUCTIONEERS, 03-15-2016, St.Aubin, France	\$102,157
EAGLE CRUSHER, ULTRAMAX 04 S/N 620670, 100 HP, RITCHIE BROS AUCTIONEERS, 09-21-2016-09-22-2016, Fort Worth, TX	\$27,000
EAGLE CRUSHER, ULTRAMAX 500-05 S/N 489X, '96, AUCTIONTIME.COM, 07-07-2016-07-27-2016, Online Bidding, WI	\$100,100
EDGE, RS1500 S/N 13TR151008, '13, 9793 hours, 350 HP, RITCHIE BROS AUCTIONEERS, 05-05-2016, Hazard, KY	\$180,000
EL JAY, 36 IN S/N 847, 200 HP, RITCHIE BROS AUCTIONEERS, 07-29-2016, Chehalis, WA	\$23,500
EL JAY, 36 IN S/N 1023, 75 HP, RITCHIE BROS AUCTIONEERS, 07-29-2016, Chehalis, WA	\$15,000
EL JAY, 54 IN S/N 543330, '70, 150 HP, RITCHIE BROS AUCTIONEERS, 03-11-2016, Polittlan, Mexico	\$42,500
EL JAY, 54 IN S/N RCS54FH23B1280, '80, RITCHIE BROS AUCTIONEERS, 10-21-2016, Chehalis, WA	\$22,500

EL JAY, 1170 S/N 335, '70, RITCHIE BROS AUCTIONEERS, 06-07-2016, El Paso, TX	\$67,500
EL JAY, 1316 S/N 4280489, 250 HP, RITCHIE BROS AUCTIONEERS, 06-23-2016, Reno, NV	\$30,000
EL JAY, RC455TD S/N F200795, '79, 125 HP, RITCHIE BROS AUCTIONEERS, 09-20-2016, Salt Lake City, UT	\$100,000
EL JAY, RC54 II S/N 258980, RITCHIE BROS AUCTIONEERS, 05-29-2016, Albuquerque, NM	\$19,000
EL JAY, RC665TD S/N 25J0488, 300 HP, RITCHIE BROS AUCTIONEERS, 06-23-2016, Reno, NV	\$55,000
ELRUS, 2236 S/N M572ERC12J5, '12, 100 HP, RITCHIE BROS AUCTIONEERS, 06-28-2016, Medicine Hat, AB, Canada	\$166,333
ELRUS, 2442 S/N M6256ER1A3JP, '13, RITCHIE BROS AUCTIONEERS, 06-27-2016, Saskatoon, SK, Canada	\$238,530
ELRUS, M1935 S/N E9R5CC1118, '96, 400 HP, RITCHIE BROS AUCTIONEERS, 07-26-2016, Chilliwack, BC, Canada	\$79,448
ELRUS, M1210 S/N E9R7J1270, '97, RITCHIE BROS AUCTIONEERS, 06-27-2016, Saskatoon, SK, Canada	\$26,931
EXTEC, C10 S/N 9204, '05, RITCHIE BROS AUCTIONEERS, 03-11-2016, Polittlan, Mexico	\$90,000
EXTEC, C10 S/N 9204, '05, RITCHIE BROS AUCTIONEERS, 06-16-2016-06-17-2016, Polittlan, Mexico	\$130,000
EXTEC, C10 S/N 9134, '05, EURO AUCTIONS, 10-12-2016-10-14-2016, Leeds, United Kingdom	\$50,999

JCI, 1400 LS.....\$85,000 S/N 99P041FFOC, ALEX LYON & SON, 09-16-2016, Auburn, ME	METSO, HP400.....\$122,500 S/N 973692604NS1, 200 HP, RITCHIE BROS AUCTIONEERS, 02-05-2016, Las Vegas, NV	PORTEC, 3850.....\$21,000 S/N 121, RITCHIE BROS AUCTIONEERS, 11-17-2016, Pittsburgh, PA	TELSMITH, 3675.....\$55,575 S/N 6977A8363, 66, RITCHIE BROS AUCTIONEERS, 03-23-2016-03-24-2016, Montreal, QC, Canada
JCI, KODIAK 300.....\$60,000 S/N 01020K300, 01, 150 HP, RITCHIE BROS AUCTIONEERS, 05-16-2016-06-17-2016, Polittitan, Mexico	METSO, LT96.....\$180,000 S/N 74132, 08, 4494 hours, YODER & FREY AUCTIONEERS, 02-09-2016-02-15-2016, Kissimmee, FL	POWERSCREEN, 1000 MAXTRAK.....\$142,702 S/N PID10MXTKHM883398, 11, RITCHIE BROS AUCTIONEERS, 09-22-2016-09-23-2016, Moerdijk, The Netherlands	TELSMITH, 3646.....\$31,228 S/N 7250, 74, RITCHIE BROS AUCTIONEERS, 05-25-2016-05-26-2016, Montreal, QC, Canada
JEFFREY, 42X60.....\$35,000 S/N 4447, 7801, RITCHIE BROS AUCTIONEERS, 05-20-2016, Los Angeles, CA	METSO, LT105.....\$92,500 S/N 7220, 01, 2120 hours, YODER & FREY AUCTIONEERS, 02-09-2016-02-15-2016, Kissimmee, FL	POWERSCREEN, TRAKTOR 320SR.....\$415,000 S/N PID320SRHOM29326, 15, 280 hours, 350 HP, RITCHIE BROS AUCTIONEERS, 12-10-2016, Sun Valley, CA	TELSMITH, H3244.....\$310,000 S/N 43854, 14, RITCHIE BROS AUCTIONEERS, 04-14-2016, Phoenix, AZ
KLEEMANN & REINER, MC110Z.....\$110,000 S/N K0049819, 11, 3078 hours, RITCHIE BROS AUCTIONEERS, 02-15-2016-02-19-2016, Orlando, FL	METSO, LT105.....\$117,113 S/N 72944, 05, 10854 hours, RITCHIE BROS AUCTIONEERS, 06-22-2016, Turu, NS, Canada	POWERSCREEN, XA400S.....\$145,000 S/N PIDXA40SCOMAB1662, 10, 4683 hours, 275 HP, RITCHIE BROS AUCTIONEERS, 02-15-2016-02-19-2016, Orlando, FL	TELSMITH, H3244.....\$240,000 S/N 43655, 12, 389 hours, RITCHIE BROS AUCTIONEERS, 05-13-2016, Minot, ND
KOBELCO, 10X10.....\$22,088 S/N 113544, 91, 75 HP, RITCHIE BROS AUCTIONEERS, 05-25-2016, Chilliwack, BC, Canada	METSO, LT105.....\$147,500 S/N 17220, 03, 7823 hours, RITCHIE BROS AUCTIONEERS, 10-13-2016, Denver, CO	POWERSCREEN, XR400.....\$59,805 S/N 400577JXR, 08, 7904 hours, RITCHIE BROS AUCTIONEERS, 06-29-2016-06-30-2016, Moerdijk, The Netherlands	TEREX FINLAY, C1540.....\$197,267 S/N 4067, 350 HP, RITCHIE BROS AUCTIONEERS, 09-06-2016, Brisbane, Australia
KOLBERG, 82DCV.....\$50,000 S/N 402560, 00, RITCHIE BROS AUCTIONEERS, 03-17-2016-03-18-2016, Denver, CO	METSO, LT1110.....\$87,500 S/N 72744, 05, 10931 hours, YODER & FREY AUCTIONEERS, 02-09-2016-02-15-2016, Kissimmee, FL	PROTEC, 6X20.....\$15,000 S/N 620E3101, 50 HP, RITCHIE BROS AUCTIONEERS, 05-24-2016, Rosstello, ID	TEREX FINLAY, C1550.....\$128,982 S/N 11, 6988 hours, RITCHIE BROS AUCTIONEERS, 09-06-2016, Brisbane, Australia
KOLBERG, 4233.....\$75,000 S/N 402887, 00, 746 hours, 195 HP, RITCHIE BROS AUCTIONEERS, 09-20-2016, Salt Lake City, UT	METSO, LT1110.....\$152,000 S/N 73915, 08, 6771 hours, YODER & FREY AUCTIONEERS, 02-09-2016-02-15-2016, Kissimmee, FL	PROTEC, 42X32.....\$25,000 S/N JH3652, 150 HP, RITCHIE BROS AUCTIONEERS, 06-21-2016, Salt Lake City, UT	TEREX FINLAY, H130.....\$66,698 S/N 11, 7288 hours, RITCHIE BROS AUCTIONEERS, 09-06-2016, Brisbane, Australia
KOMATSU, BR100Z.....\$27,928 S/N 1088, EURO AUCTIONS, 10-12-2016-10-14-2016, Leeds, United Kingdom	METSO, LT1213.....\$145,000 S/N 77507, 13, 415 HP, RITCHIE BROS AUCTIONEERS, 06-21-2016, Salt Lake City, UT	REMO, DDVSM90.....\$10,500 S/N 9050301064, 300 HP, RITCHIE BROS AUCTIONEERS, 02-05-2016, Las Vegas, NV	TEREX FINLAY, J1160.....\$272,718 S/N TRX1160JHOM79043, 14, 22 hours, 300 HP, RITCHIE BROS AUCTIONEERS, 09-28-2016-09-29-2016, Toronto, ON, Canada
KOMATSU, BR350JG.....\$55,000 S/N 1260, 99, RITCHIE BROS AUCTIONEERS, 11-09-2016-11-10-2016, Houston, TX	METSO, LT1213.....\$190,000 S/N 77824, 13, 4212 hours, 415 HP, RITCHIE BROS AUCTIONEERS, 06-21-2016, Salt Lake City, UT	ROGERS, 32X40.....\$7,617 S/N 793, 55, 175 HP, RITCHIE BROS AUCTIONEERS, 05-25-2016-05-26-2016, Montreal, QC, Canada	TEREX FINLAY, J1175.....\$121,182 S/N TRX1175JCOMA71028, 10, 3695 hours, RITCHIE BROS AUCTIONEERS, 02-25-2016-02-26-2016, Moerdijk, The Netherlands
KOMATSU, BR380JG-1.....\$87,500 S/N KMTBR019702020337, 06, 8078 hours, RITCHIE BROS AUCTIONEERS, 06-07-2016, El Paso, TX	METSO, LT1213.....\$190,000 S/N 77824, 13, 6903 hours, 415 HP, RITCHIE BROS AUCTIONEERS, 06-21-2016, Salt Lake City, UT	SANDVIK, CJ211.....\$22,385 S/N U21207218, 07, RITCHIE BROS AUCTIONEERS, 09-22-2016-09-23-2016, Moerdijk, The Netherlands	TEREX FINLAY, J1175.....\$98,634 S/N 11, 7142 hours, RITCHIE BROS AUCTIONEERS, 09-06-2016, Brisbane, Australia
KOMATSU, BR380JG-1E.....\$145,000 S/N KMTBR023H02020242, 07, 4654 hours, 186 HP, RITCHIE BROS AUCTIONEERS, 09-16-2016, Minneapolis, MN	METSO, LT1213.....\$187,500 S/N 77508, 13, 3037 hours, 415 HP, RITCHIE BROS AUCTIONEERS, 09-20-2016, Salt Lake City, UT	SANDVIK, H4800.....\$145,303 S/N 670073, 06, 300 HP, RITCHIE BROS AUCTIONEERS, 08-29-2016, Medicine Hat, AB, Canada	TEREX FINLAY, J1175.....\$201,061 S/N 13, 2183 hours, RITCHIE BROS AUCTIONEERS, 09-06-2016, Brisbane, Australia
KOMPLET, LEM TRACK 4825.....\$23,685 S/N 396410, 09, 330 hours, RITCHIE BROS AUCTIONEERS, 02-25-2016-02-26-2016, Moerdijk, The Netherlands	METSO, LTC1000.....\$244,478 S/N 31039, 14, RITCHIE BROS AUCTIONEERS, 06-23-2016, Geelong, Australia	SANDVIK, QI240.....\$162,493 S/N 18848G12022, 12, 785 hours, RITCHIE BROS AUCTIONEERS, 02-25-2016-02-26-2016, Moerdijk, The Netherlands	TEREX FINLAY, J1175.....\$88,757 S/N FMC380684, 10, 7500 hours, RITCHIE BROS AUCTIONEERS, 12-01-2016, Geelong, Australia
KOMPLET, LEM TRACK 4825.....\$42,100 S/N 301438, 11, 150 hours, AUCTIONTIME.COM, 01-25-2016-02-24-2016, Online Bidding, LA	MF LIEZEN, RCI130X130.....\$31,948 S/N 0149047, RITCHIE BROS AUCTIONEERS, 02-25-2016-02-26-2016, Moerdijk, The Netherlands	SANDVIK, QJ330.....\$132,230 S/N 18848G10029, 10, RITCHIE BROS AUCTIONEERS, 03-23-2016-04-24-2016, Montreal, QC, Canada	TEREX PEGSON, 428 TRAKTOR.....\$77,500 S/N QM012297, 01, 1956 hours, RITCHIE BROS AUCTIONEERS, 08-16-2016, Polittitan, GA
KOMPLET, M5000.....\$22,200 S/N 513532, 13, 35 hours, 27 HP, AUCTIONTIME.COM, 06-09-2016-06-29-2016, Online Bidding, NJ	MOSCHLE, UNIREC 2001.....\$17,720 S/N 1650, 99, 1952 hours, RITCHIE BROS AUCTIONEERS, 06-29-2016-06-30-2016, Moerdijk, The Netherlands	SANDVIK, QJ330.....\$76,498 S/N 18848G10045, 10, EURO AUCTIONS, 10-12-2016-10-14-2016, Leeds, United Kingdom	TEREX PEGSON, 900X600.....\$74,565 S/N 960403, 07, EURO AUCTIONS, 05-25-2016-05-27-2016, Leeds, United Kingdom
KPI, 3055.....\$350,000 S/N 11285, 11, 150 HP, RITCHIE BROS AUCTIONEERS, 05-19-2016, Minot, ND	NEYTEC, C1000N.....\$27,500 S/N 06857, 02, 200 HP, RITCHIE BROS AUCTIONEERS, 02-15-2016-02-19-2016, Orlando, FL	SANDVIK, QJ340.....\$150,000 S/N 6040, 10, RITCHIE BROS AUCTIONEERS, 02-15-2016-02-19-2016, Orlando, FL	TEREX PEGSON, 1000 MAXTRAK.....\$131,670 S/N 100598EH, 07, RITCHIE BROS AUCTIONEERS, 12-05-2016-12-06-2016, Toronto, ON, Canada
KPI, FT4250.....\$245,000 S/N 412339, 12, 3419 hours, RITCHIE BROS AUCTIONEERS, 06-14-2016, Sacramento, CA	NORDBERG, 54 IN.....\$55,000 S/N 14150155, 38, RITCHIE BROS AUCTIONEERS, 12-14-2016, Denver, CO	SANDVIK, QJ341.....\$172,670 S/N 1886SW1612, 11, 3023 hours, RITCHIE BROS AUCTIONEERS, 03-15-2016, Brisbane, Australia	TEREX PEGSON, 1165 PREMIERTRAK.....\$107,500 S/N QM019119, 03, 8072 hours, RITCHIE BROS AUCTIONEERS, 06-16-2016-06-17-2016, Polittitan, Mexico
KPI-JCI, 1500 VSI.....\$55,000 S/N 411436, 01, ALEX LYON & SON, 10-27-2016, Amarillo, TX	NORDBERG, GYRADISC.....\$14,000 S/N GD136, RITCHIE BROS AUCTIONEERS, 03-24-2016, Sacramento, CA	SANDVIK, QJ341.....\$32,054 S/N 1886SW1867, 11, 1753 hours, PICKLES AUCTIONS, 10-18-2016, Townsville, Australia	TEREX PEGSON, 1165 PREMIERTRAK.....\$65,570 S/N 650356CJHR, 05, EURO AUCTIONS, 10-12-2016-10-14-2016, Leeds, United Kingdom
KPI-JCI, C33352.....\$303,500 S/N 410978, 11, ALEX LYON & SON, 09-16-2016, Auburn, ME	NORDBERG, GYRADISC.....\$22,000 S/N 486D233, RITCHIE BROS AUCTIONEERS, 03-24-2016, Sacramento, CA	SCREEN MACHINE, 4043T.....\$130,000 S/N JH2255, 12, 2748 hours, 300 HP, ALEX LYON & SON, 05-07-2016, Columbus, OH	TEREX PEGSON, 1180 PREMIERTRAK.....\$58,000 S/N QM018911, 03, PETROWSKY AUCTIONEERS INC, 08-06-2016, North Franklin, CT
KPI-JCI, FT2650.....\$122,500 S/N 408780408782, 08, 245 HP, ALEX LYON & SON, 10-27-2016, Amarillo, TX	NORDBERG, GYRADISC.....\$2,000 S/N GD136, RITCHIE BROS AUCTIONEERS, 06-14-2016, Sacramento, CA	SCREEN MACHINE, 4043T.....\$92,500 S/N 4043T1601938, 06, 5945 hours, RITCHIE BROS AUCTIONEERS, 09-14-2016, Sacramento, CA	TEREX PEGSON, 1300 MAXTRAK.....\$60,000 S/N QM015435, 02, PETROWSKY AUCTIONEERS INC, 04-09-2016, North Franklin, CT
KPI-JCI, FT2650.....\$225,000 S/N 410911410913, 11, 300 HP, ALEX LYON & SON, 10-27-2016, Amarillo, TX	NORDBERG, HP300.....\$18,000 S/N 12504002, 300 HP, RITCHIE BROS AUCTIONEERS, 06-23-2016, Reno, NV	SCS, TC1235C.....\$115,700 S/N SC4140, 09, 5122 hours, PICKLES AUCTIONS, 12-07-2016, Rockhampton, Australia	TEREX PEGSON, 2644 PREMIERTRAK.....\$68,990 S/N 6502078KH4, 04, 10072 hours, RITCHIE BROS AUCTIONEERS, 03-23-2016-03-24-2016, Montreal, QC, Canada
KPI-JCI, GT125.....\$197,387 S/N 111752, 12, 1578 hours, RITCHIE BROS AUCTIONEERS, 03-23-2016-03-24-2016, Montreal, QC, Canada	NORDBERG, HP400SX.....\$80,000 S/N HP400232, 98, 900 hours, 400 HP, RITCHIE BROS AUCTIONEERS, 03-17-2016-03-18-2016, Denver, CO	SEMPI, 150 MIDPIERRE.....\$122,200 S/N M391920077, 14, AUCTIONTIME.COM, 01-04-2016-10-19-2016, Online Bidding, MN	TEREX PEGSON, 422SR.....\$137,500 S/N 420168CHSR, 05, 8737 hours, 300 HP, RITCHIE BROS AUCTIONEERS, 12-16-2016, Chelalis, WA
KPI-JCI, GT125.....\$175,000 S/N 411526, 4537 hours, RITCHIE BROS AUCTIONEERS, 05-20-2016, Los Angeles, CA	NORDBERG, LT105.....\$50,999 S/N 72394, EURO AUCTIONS, 10-12-2016-10-14-2016, Leeds, United Kingdom	SPOKANE, 66DV.....\$43,370 S/N 66P156, RITCHIE BROS AUCTIONEERS, 04-26-2016-04-30-2016, Edmonton, AB, Canada	TEREX PEGSON, AX815 PREMIERTRAK.....\$110,000 S/N QM0142721, 03, 5051 hours, RITCHIE BROS AUCTIONEERS, 02-15-2016-02-19-2016, Orlando, FL
KPI-JCI, GT200DF.....\$291,289 S/N 110174, 12, 1397 hours, RITCHIE BROS AUCTIONEERS, 03-23-2016-03-24-2016, Montreal, QC, Canada	NORDBERG, LT105.....\$105,000 S/N 1661, 01, 6494 hours, RITCHIE BROS AUCTIONEERS, 12-13-2016, Manchester, NH	SVEDALA, 1312.....\$80,000 S/N 121383, 01, 8347 hours, RITCHIE BROS AUCTIONEERS, 09-16-2016, Minneapolis, MN	TEREX PEGSON, AX815 PREMIERTRAK.....\$110,000 S/N QM0128205, 01, 220 HP, RITCHIE BROS AUCTIONEERS, 02-05-2016, Las Vegas, NV
KPI-JCI, KODIAK 200/6203CC.....\$400,000 S/N P121684, 12, 1098 hours, 200 HP, RITCHIE BROS AUCTIONEERS, 05-19-2016, Bozeman, MT	NORDBERG, LT1213.....\$64,000 S/N 1652, 00, 10208 hours, RITCHIE BROS AUCTIONEERS, 04-05-2016, Kearney, NE	SVEDALA, H6000.....\$190,000 S/N 10838, 01, 400 HP, RITCHIE BROS AUCTIONEERS, 12-15-2016, Kansas City, MO	TEREX PEGSON, AX815 PREMIERTRAK.....\$90,000 S/N QM014543, 01, 5389 hours, RITCHIE BROS AUCTIONEERS, 09-22-2016, Raleigh-Durham, NC
KPI-JCI, KODIAK 400+.....\$225,000 S/N P131709, 14, ALEX LYON & SON, 09-16-2016, Auburn, ME	NORDBERG, P1415VFR.....\$70,000 S/N P1415VFR675, 93, RITCHIE BROS AUCTIONEERS, 02-15-2016-02-19-2016, Orlando, FL	SYMONS, 3 FT.....\$27,500 S/N E3139, RITCHIE BROS AUCTIONEERS, 06-11-2016, Wastala, AK	TEREX PEGSON, AX846 TRAKTOR.....\$96,000 S/N QM016504, ALEX LYON & SON, 12-19-2016, Nashville, TN
KPI-JCI, KODIAK 400+.....\$250,000 S/N P141771, 14, ALEX LYON & SON, 09-16-2016, Auburn, ME	OM, SATURNO.....\$55,083 S/N 99H01200T, 08, 8600 hours, RITCHIE BROS AUCTIONEERS, 02-25-2016-02-26-2016, Moerdijk, The Netherlands	SYMONS, 3 FT.....\$115,100 S/N 11467, AUCTIONTIME.COM, 05-20-2016-06-08-2016, Online Bidding, CT	TEREX PEGSON, AX857 MAXTRAK.....\$120,000 S/N QM017774, 03, RITCHIE BROS AUCTIONEERS, 06-16-2016-06-17-2016, Polittitan, Mexico
KPI-JCI, VANGUARD 2650.....\$145,000 S/N B02355, ALEX LYON & SON, 09-16-2016, Auburn, ME	PARKER, HS1312.....\$102,473 S/N P10043, 13, 1400 hours, EURO AUCTIONS, 11-23-2016-11-25-2016, Leeds, Ireland	SYMONS, 4 FT.....\$35,000 S/N 40880, 200 HP, RITCHIE BROS AUCTIONEERS, 05-24-2016, Pocatello, ID	TEREX PEGSON, METROTRAK HA.....\$110,000 S/N 960429EJHA, 07, RITCHIE BROS AUCTIONEERS, 11-16-2016, Phoenix, AZ
KUE-KEN, 95.....\$6,000 S/N 959340, 75 HP, RITCHIE BROS AUCTIONEERS, 03-24-2016, Sacramento, CA	PARKER, JR0960.....\$94,400 S/N P101915, 13, 1400 hours, EURO AUCTIONS, 11-23-2016-11-25-2016, Leeds, Ireland	SYMONS, 4.25.....\$47,500 S/N 42216, 10 HP, RITCHIE BROS AUCTIONEERS, 05-24-2016, Pocatello, ID	TEREX PEGSON, XA400.....\$117,500 S/N 400078JXA, 06, 8674 hours, 275 HP, RITCHIE BROS AUCTIONEERS, 02-05-2016, Las Vegas, NV
KUE-KEN, 105.....\$23,594 S/N 10512321, RITCHIE BROS AUCTIONEERS, 12-14-2016, Chilliwack, BC, Canada	PARKER, RT0960DH.....\$57,646 S/N X11589, 00, 1765 hours, RITCHIE BROS AUCTIONEERS, 05-10-2016, Donington Park, United Kingdom	TCP, HI-C40.....\$8,695 S/N 4027, 03, EURO AUCTIONS, 11-23-2016-11-25-2016, Leeds, Ireland	TEREX PEGSON, XA005.....\$117,500 S/N PIDXA40SPOMA1009, 10, 4466 hours, 275 HP, RITCHIE BROS AUCTIONEERS, 06-14-2016, North East, MD
LIPPWANN, 4800.....\$46,005 S/N 200705106, 07, 5000 hours, RITCHIE BROS AUCTIONEERS, 07-13-2016, Toronto, ON, Canada	PARKER, RT1165DH.....\$39,092 S/N X11870, 01, BRIGHTWELLS AUCTIONS, 02-12-2016, Leominster, United Kingdom	TELSMITH, 14X24.....\$8,485 S/N 6937, 65, RITCHIE BROS AUCTIONEERS, 07-07-2016, Montreal, QC, Canada	TEREX PEGSON, XR400.....\$116,152 S/N 400410FBXR, 08, 275 HP, RITCHIE BROS AUCTIONEERS, 05-25-2016, Chilliwack, BC, Canada
MAXIMUS, MX11000.....\$168,002 S/N 3036MX100010, 15, 409 hours, RITCHIE BROS AUCTIONEERS, 02-25-2016-02-26-2016, Moerdijk, The Netherlands	PILOT CRUSHTEC, TWISTERTRAC VS350.....\$235,203 12, RITCHIE BROS AUCTIONEERS, 09-06-2016, Brisbane, Australia	TELSMITH, 15X38.....\$17,000 S/N 7920, 100 HP, RITCHIE BROS AUCTIONEERS, 10-21-2016, Chelalis, WA	TEREX PEGSON, XR400.....\$77,000 S/N 400189CXR, 07, PETROWSKY AUCTIONEERS INC, 08-06-2016, North Franklin, CT
MAXIMUS, MX11000.....\$160,000 S/N 3036MX100011, 15, 19 hours, 300 HP, RITCHIE BROS AUCTIONEERS, 09-21-2016-09-22-2016, Fort Worth, TX	PIONEER, 15X24.....\$8,223 S/N 154134, 53, RITCHIE BROS AUCTIONEERS, 04-13-2016, Ottawa, ON, Canada	TELSMITH, 25X30.....\$29,000 S/N 7259, 74, 100 HP, RITCHIE BROS AUCTIONEERS, 06-21-2016, Salt Lake City, UT	TEREX PEGSON, XR400.....\$80,000 S/N 400022DXXR, 06, PETROWSKY AUCTIONEERS INC, 08-06-2016, North Franklin, CT
MCLOSKEY, C44.....\$270,000 S/N 80714, 12, 3444 hours, PETROWSKY AUCTIONEERS INC, 01-29-2016, North Franklin, CT	PIONEER, 54 IN.....\$19,000 S/N 12538, 200 HP, RITCHIE BROS AUCTIONEERS, 05-24-2016, Pocatello, ID	TELSMITH, 36FC.....\$17,000 S/N 6802, 80 HP, RITCHIE BROS AUCTIONEERS, 03-31-2016, Chelalis, WA	TEREX PEGSON, XR400.....\$63,347 S/N 400295EHRX, 07, EURO AUCTIONS, 11-23-2016-11-25-2016, Leeds, Ireland
MCLOSKEY, C50.....\$242,500 S/N 90469, 11, 1893 hours, RITCHIE BROS AUCTIONEERS, 12-14-2016, Denver, CO	PIONEER, 1950.....\$8,615 S/N 154134, 54, 200 HP, RITCHIE BROS AUCTIONEERS, 04-13-2016, Ottawa, ON, Canada	TELSMITH, 36S.....\$18,000 S/N 6701, 60 HP, RITCHIE BROS AUCTIONEERS, 03-31-2016, Chelalis, WA	TESAB, RK623.....\$32,500 S/N 4265186, 07, 627 hours, PETROWSKY AUCTIONEERS INC, 05-19-2016, Columbus, OH
MCLOSKEY, J50.....\$197,438 S/N 92367, 13, 9217 hours, RITCHIE BROS AUCTIONEERS, 07-13-2016, Toronto, ON, Canada	PIONEER, 3042.....\$27,000 S/N U822, RITCHIE BROS AUCTIONEERS, 10-21-2016, Chelalis, WA	TELSMITH, 45R.....\$12,000 S/N 232M11, 86, 200 HP, RITCHIE BROS AUCTIONEERS, 10-18-2016, Lexington, KY	TESAB, RK623.....\$32,500 S/N 04279204, 03, 7719 hours, RITCHIE BROS AUCTIONEERS, 11-16-2016, Orlando, FL
METSO, C3054.....\$62,247 S/N 35686, 08, RITCHIE BROS AUCTIONEERS, 05-17-2016, Tampere, Finland	PIONEER, 5424.....\$21,000 S/N 54RT32, 325 HP, RITCHIE BROS AUCTIONEERS, 03-12-2016, Chelalis, WA	TELSMITH, 48FC.....\$32,500 S/N 7672, 65, 150 HP, RITCHIE BROS AUCTIONEERS, 12-01-2016, Polittitan, Mexico	TESAB, RK623S.....\$62,500 S/N 04269173, 98, 3399 hours, 265 HP, RITCHIE BROS AUCTIONEERS, 10-21-2016, Chelalis, WA
METSO, GP500S.....\$16,000 S/N 85045, 04, RITCHIE BROS AUCTIONEERS, 03-29-2016, Albuquerque, NM	PIONEER, 5424.....\$10,000 S/N E1948, 150 HP, RITCHIE BROS AUCTIONEERS, 10-21-2016, Chelalis, WA	TELSMITH, 48S.....\$27,500 S/N 48GCXC156, 5 HP, RITCHIE BROS AUCTIONEERS, 05-24-2016, Pocatello, ID	TESAB, RK1012.....\$52,500 S/N 1004, 96, RITCHIE BROS AUCTIONEERS, 05-24-2016, Jackson, MI
METSO, HP200.....\$206,969 S/N 76466, 11, 2253 hours, RITCHIE BROS AUCTIONEERS, 03-23-2016-03-24-2016, Montreal, QC, Canada	PIONEER, 5424.....\$10,000 S/N E1948, 150 HP, RITCHIE BROS AUCTIONEERS, 10-21-2016, Chelalis, WA	TELSMITH, 52SBS.....\$405,000 S/N 43761, 12, RITCHIE BROS AUCTIONEERS, 04-14-2016, Phoenix, AZ	THUNDERBIRD, 3018JVSJDH.....\$55,000 S/N 741, 93, RITCHIE BROS AUCTIONEERS, 12-13-2016, Albuquerque, NM
METSO, HP300.....\$235,000 S/N 127769, 12, 2298 hours, 300 HP, RITCHIE BROS AUCTIONEERS, 05-13-2016, Minot, ND	PIONEER, VRS260.....\$80,000 S/N VRS260004, 94, RITCHIE BROS AUCTIONEERS, 12-05-2016, Lincoln, NE	TELSMITH, 52SBS.....\$130,000 S/N 202M10318, 05, 300 HP, RITCHIE BROS AUCTIONEERS, 12-01-2016, Polittitan, Mexico	THUNDERBIRD H1, 4230JVDH.....\$62,000 S/N 889, 92, 3745 hours, RITCHIE BROS AUCTIONEERS, 12-13-2016, Albuquerque, NM
METSO, HP300.....\$175,000 S/N 20553115, 08, RITCHIE BROS AUCTIONEERS, 06-08-2016, Denver, CO			

TRIO, 42X32	\$145,000
S/N C160207, '13, RITCHE BROS AUCTIONEERS, 03-24-2016, Sacramento, CA	
TRIO, GT2036	\$37,500
S/N C270309, '15, RITCHE BROS AUCTIONEERS, 12-09-2016, Los Angeles, CA	
TRIO, T636	\$13,329
S/N HSP242, '08, RITCHE BROS AUCTIONEERS, 05-25-2016, Chilliwack, BC, Canada	
TRIO, TC51	\$130,000
S/N TC51422, '14, RITCHE BROS AUCTIONEERS, 12-09-2016, Los Angeles, CA	
UNIVERSAL, 800 SENIOR	\$12,000
S/N 510X10, RITCHE BROS AUCTIONEERS, 09-16-2016, Minneapolis, MN	
UNIVERSAL, 880 JUNIOR	\$8,200
S/N 525X13, AUCTIONTIME.COM, 06-24-2016-07-20-2016, Online Bidding, CO	
UNIVERSAL, 3254	\$122,500
S/N 537X278, '96, 200 HP, RITCHE BROS AUCTIONEERS, 06-17-2016, Minneapolis, MN	

Aggregate Equipment - Miscellaneous

ABCO, MGT	\$5,600
S/N 510296, GILBERT'S SALE YARD, 03-07-2016, Floyd, IA	
ARMADILLO, 36X24	\$6,500
S/N 212002, 15 HP, RITCHE BROS AUCTIONEERS, 09-21-2016-09-22-2016, Fort Worth, TX	
CEC, 36X25	\$14,000
S/N 1409521A12280184, '14, RITCHE BROS AUCTIONEERS, 08-18-2016, Williston, ND	
CEDARAPIDS, 6X20	\$21,800
S/N UNKNOWN, AUCTIONTIME.COM, 03-24-2016-04-13-2016, Online Bidding, MT	
CUSTOM, 25 YD	\$76,135
'10, PENNER AUCTION SALES LTD, 07-23-2016, Winnipeg, MB, Canada	
CUSTOM BUILT, 8 FT	\$28,600
S/N UNKNOWN, 12, 3295 hours, 260 HP, AUCTIONTIME.COM, 11-04-2016-12-07-2016, Online Bidding, MN	
EAGLE IRON WORKS, 30X18	\$4,400
S/N 11194, '79, RITCHE BROS AUCTIONEERS, 10-21-2016, Chehalis, WA	
EAGLE IRON WORKS, 30X18	\$5,500
S/N 5772, AUCTIONTIME.COM, 04-12-2016-05-18-2016, Online Bidding, WI	
EAGLE IRON WORKS, 36 IN	\$54,000
S/N 8850, '75, 15 HP, RITCHE BROS AUCTIONEERS, 08-18-2016, Williston, ND	
EAGLE IRON WORKS, 36X18	\$4,500
S/N 11788, '81, RITCHE BROS AUCTIONEERS, 10-21-2016, Chehalis, WA	
EAGLE IRON WORKS, 36X18	\$15,000
S/N 17696, '14, BIDADO AUCTIONS, 12-04-2016-12-10-2016, Online Bidding, ND	
EAGLE IRON WORKS, 36X25	\$3,500
S/N 10652, '78, RITCHE BROS AUCTIONEERS, 10-21-2016, Chehalis, WA	
EAGLE IRON WORKS, 36X25	\$4,000
S/N 7786, RITCHE BROS AUCTIONEERS, 10-21-2016, Chehalis, WA	
ELRUS, 30 CY	\$23,962
S/N M3297ER0438, '04, RITCHE BROS AUCTIONEERS, 10-25-2016-10-28-2016, Edmonton, AB, Canada	
GATOR, P53618	\$8,000
S/N GTCM3618, '08, RITCHE BROS AUCTIONEERS, 03-29-2016, Albuquerque, NM	
GREYSTONE, 24X18	\$12,200
S/N CM24550210191763, AUCTIONTIME.COM, 04-12-2016-05-18-2016, Online Bidding, WI	
GREYSTONE, 24X18	\$12,200
S/N CM24550210191863, AUCTIONTIME.COM, 04-12-2016-05-18-2016, Online Bidding, WI	
HEWITT-ROBINS, 5X16	\$31,000
S/N WPS902, 3 HP, RITCHE BROS AUCTIONEERS, 03-24-2016, Sacramento, CA	
IMS, 5012	\$45,000
'05, 6882 hours, 5012 HP, RITCHE BROS AUCTIONEERS, 05-24-2016, Jackson, MI	
IMS, 7012HP	\$320,000
S/N 3176131021, '14, 3688 hours, RITCHE BROS AUCTIONEERS, 08-17-2016, Tipton, CA	
JOY, 12CM12	\$800,000
S/N M69296, '14, RITCHE BROS AUCTIONEERS, 09-29-2016, Las Vegas, NV	
JOY, 12CM12	\$840,000
S/N M69295, '14, RITCHE BROS AUCTIONEERS, 09-29-2016, Las Vegas, NV	
KOLBERG, F504432T	\$12,300
S/N S51504432857, '86, AUCTIONTIME.COM, 02-16-2016-04-06-2016, Online Bidding, WI	
TORGERSON, 36X25	\$3,000
S/N 85045, RITCHE BROS AUCTIONEERS, 03-29-2016, Albuquerque, NM	
TRIO, CR54	\$16,000
S/N CR54043, '15, RITCHE BROS AUCTIONEERS, 12-09-2016, Los Angeles, CA	
TRIO, CR548	\$6,000
S/N 12976, '15, RITCHE BROS AUCTIONEERS, 12-09-2016, Los Angeles, CA	
TRIO, TTCW4420	\$70,000
S/N TTCW4420019, '14, RITCHE BROS AUCTIONEERS, 12-09-2016, Los Angeles, CA	
W&S, 10X10	\$220,000
S/N 3020, '10, 1460 hours, RITCHE BROS AUCTIONEERS, 03-18-2016, Chicago, IL	

AGGREGATE EQUIPMENT - SCREEN	
ASTEC, DIRECT FEED 2516T	\$75,000
S/N 103255103256, '10, 1856 hours, RITCHE BROS AUCTIONEERS, 02-15-2016-02-19-2016, Orlando, FL	
ASTEC, FOLD N GO 2512KT	\$52,000
S/N 42265, '42, ALEX LYON & SON, 10-27-2016, Amarillo, TX	
ASTEC, FOLD N GO 2516KT	\$140,000
S/N 83026, '08, ALEX LYON & SON, 10-27-2016, Amarillo, TX	

ASTEC, GT2055	\$109,233
S/N 123581, '12, 1695 hours, RITCHE BROS AUCTIONEERS, 03-23-2016-03-24-2016, Montreal, QC, Canada	
ASTEC, GT2055	\$72,500
S/N 136881, '13, 3867 hours, RITCHE BROS AUCTIONEERS, 09-21-2016-09-22-2016, Fort Worth, TX	
ASTEC, KDS708	\$12,000
S/N 042260, '04, 2004 hours, 33 HP, RITCHE BROS AUCTIONEERS, 10-13-2016, Denver, CO	
ASTEC, PROSIZER 2612V	\$42,500
S/N 082878, '09, 5537 hours, RITCHE BROS AUCTIONEERS, 06-21-2016, Salt Lake City, UT	
AVALON, AMS56	\$66,624
S/N AMS563D03M5162070, '12, 3962 hours, RITCHE BROS AUCTIONEERS, 03-15-2016, St.Aubin, France	
BM&M, 6X12	\$3,500
S/N 6X12, 5 HP, RITCHE BROS AUCTIONEERS, 03-24-2016, Sacramento, CA	
BRANDT, KING COBRA	\$15,000
S/N 109950002, '00, RITCHE BROS AUCTIONEERS, 08-17-2016, Tipton, CA	
BRANDT, KING COBRA	\$17,500
S/N 131789, '00, RITCHE BROS AUCTIONEERS, 08-17-2016, Tipton, CA	
BRANDT, KING COBRA	\$17,500
S/N 5641070, '00, RITCHE BROS AUCTIONEERS, 08-17-2016, Tipton, CA	
BRANDT, KING COBRA	\$20,000
S/N 18950169, '14, RITCHE BROS AUCTIONEERS, 08-17-2016, Tipton, CA	
CASTING PLANT EG, 6X16	\$7,000
S/N 1208, RITCHE BROS AUCTIONEERS, 04-14-2016, Phoenix, AZ	
CEC, 4X6	\$13,000
S/N 11070159, 8 HP, RITCHE BROS AUCTIONEERS, 05-24-2016, Pocatello, ID	
CEC, 4X6	\$31,000
S/N 1409490A, '14, RITCHE BROS AUCTIONEERS, 10-21-2016, Chehalis, WA	
CEC, 4X6	\$62,500
S/N 1509655, '15, 239 hours, 91 HP, RITCHE BROS AUCTIONEERS, 10-21-2016, Chehalis, WA	
CEC, 5X12	\$97,780
S/N 1033133, '10, 91 HP, RITCHE BROS AUCTIONEERS, 04-26-2016-04-30-2016, Edmonton, AB, Canada	
CEC, 5X12	\$92,500
S/N 1509621, '15, 564 hours, 91 HP, RITCHE BROS AUCTIONEERS, 10-21-2016, Chehalis, WA	
CEC, 5X12	\$140,000
S/N 1609750A, '16, 2 hours, 91 HP, RITCHE BROS AUCTIONEERS, 10-21-2016, Chehalis, WA	
CEC, 5X16	\$37,500
S/N 21145, '89, 25 HP, RITCHE BROS AUCTIONEERS, 09-21-2016-09-22-2016, Fort Worth, TX	
CEC, 6X16	\$205,000
S/N 1609744A, '16, 150 hours, 91 HP, RITCHE BROS AUCTIONEERS, 10-21-2016, Chehalis, WA	
CEC, 7X10	\$47,500
S/N 09731A, '16, 8 hours, RITCHE BROS AUCTIONEERS, 10-21-2016, Chehalis, WA	
CEC, ROAD RUNNER	\$57,500
S/N 98475, '98, 6550 hours, RITCHE BROS AUCTIONEERS, 03-29-2016, Albuquerque, NM	
CEC, SCREEN IT	\$42,500
S/N 03, 2179 hours, RITCHE BROS AUCTIONEERS, 02-15-2016-02-19-2016, Orlando, FL	
CEC, SCREEN IT	\$18,000
S/N 99459324, '99, 91 HP, RITCHE BROS AUCTIONEERS, 09-25-2016, Los Angeles, CA	
CEDARAPIDS, 5X16	\$29,000
S/N TRXV5162H0UK1937, '15, RITCHE BROS AUCTIONEERS, 02-15-2016-02-19-2016, Orlando, FL	
CEDARAPIDS, 6X16	\$8,000
S/N 17476, RITCHE BROS AUCTIONEERS, 09-07-2016, Polittitan, Mexico	
CEDARAPIDS, 6X20	\$17,000
S/N 049690, '00, HUNVADY AUCTION CO, 05-04-2016, Delevan, NY	
CEDARAPIDS, 6X20	\$75,000
S/N 43171, '92, RITCHE BROS AUCTIONEERS, 05-13-2016, Minot, ND	
CEDARAPIDS, 8X20	\$3,000
S/N 054290, '06, RITCHE BROS AUCTIONEERS, 03-09-2016, Salt Lake City, UT	
CEDARAPIDS, 8X20	\$3,000
S/N 053853, '07, RITCHE BROS AUCTIONEERS, 03-09-2016, Salt Lake City, UT	
CEDARAPIDS, 48X10	\$3,600
S/N 39709, AUCTIONTIME.COM, 02-03-2016-03-02-2016, Online Bidding, IA	
CEDARAPIDS, 5163-26	\$6,000
S/N 50510, RITCHE BROS AUCTIONEERS, 06-09-2016, Denver, CO	
CEDARAPIDS, 6163-32	\$97,500
S/N 052562, '05, RITCHE BROS AUCTIONEERS, 04-14-2016, Phoenix, AZ	
CEDARAPIDS, 6203-32	\$32,000
S/N 48579, '99, RITCHE BROS AUCTIONEERS, 06-08-2016, Denver, CO	
CEDARAPIDS, FSG5163-26	\$40,000
S/N 34A1188, RITCHE BROS AUCTIONEERS, 04-14-2016, Phoenix, AZ	
CEDARAPIDS, FSG6203-32	\$50,000
S/N 34R1287, '87, 50 HP, RITCHE BROS AUCTIONEERS, 05-13-2016, Minot, ND	
CEDARAPIDS, FSG6203-32	\$55,000
S/N 48483, '99, RITCHE BROS AUCTIONEERS, 05-13-2016, Minot, ND	
CEDARAPIDS, FSG6203-32	\$77,500
S/N 49668, '00, 40 HP, RITCHE BROS AUCTIONEERS, 05-24-2016, Pocatello, ID	
CEDARAPIDS, FSG6203-32	\$19,000
S/N 34A1094, '93, RITCHE BROS AUCTIONEERS, 06-16-2016-06-17-2016, Polittitan, Mexico	
CEDARAPIDS, S6203	\$10,000
S/N 45917, '97, 40 HP, RITCHE BROS AUCTIONEERS, 06-21-2016, Salt Lake City, UT	
CEDARAPIDS, S6203T	\$177,500
S/N PT620324403, '03, RITCHE BROS AUCTIONEERS, 05-13-2016, Minot, ND	
CEDARAPIDS, S8203T	\$121,864
S/N TRX82035C0KDC0506, '13, RITCHE BROS AUCTIONEERS, 05-25-2016-05-26-2016, Montreal, QC, Canada	

CUSTOM BUILT, 5X16	\$9,000
S/N TRXV5162H0UK1937, RITCHE BROS AUCTIONEERS, 05-04-2016-05-05-2016, Fort Worth, TX	
CUSTOM BUILT, 5X16	\$8,200
S/N 2-2475, AUCTIONTIME.COM, 04-11-2016-05-18-2016, Online Bidding, OH	
CUSTOM BUILT, 6X10	\$4,000
S/N UNKNOWN, '16, AUCTIONTIME.COM, 11-01-2016-11-16-2016, Online Bidding, MN	
CUSTOM BUILT, 8X11	\$4,000
S/N UNKNOWN, '16, AUCTIONTIME.COM, 09-19-2016-10-19-2016, Online Bidding, KS	
CUSTOM BUILT, 8X11	\$2,900
S/N UNKNOWN, '16, AUCTIONTIME.COM, 09-19-2016-10-05-2016, Online Bidding, KS	
CUSTOM BUILT, 8X11	\$3,000
S/N UNKNOWN, '16, AUCTIONTIME.COM, 08-02-2016-08-18-2016, Online Bidding, KS	
CUSTOM BUILT, 8X11	\$2,900
S/N UNKNOWN, '16, AUCTIONTIME.COM, 08-02-2016-08-31-2016, Online Bidding, KS	
CUSTOM BUILT, 8X11	\$3,200
S/N UNKNOWN, '16, AUCTIONTIME.COM, 11-18-2016-12-21-2016, Online Bidding, KS	
CUSTOM BUILT, 8X11	\$3,000
S/N UNKNOWN, '16, AUCTIONTIME.COM, 11-18-2016-12-07-2016, Online Bidding, KS	
CUSTOM BUILT, 8X11	\$3,700
S/N UNKNOWN, '16, AUCTIONTIME.COM, 07-29-2016-08-24-2016, Online Bidding, KS	
CUSTOM BUILT, 8X11	\$2,200
S/N UNKNOWN, '16, AUCTIONTIME.COM, 07-29-2016-08-18-2016, Online Bidding, KS	
CUSTOM BUILT, 8X11	\$3,000
S/N UNKNOWN, '16, AUCTIONTIME.COM, 07-29-2016-08-31-2016, Online Bidding, KS	
CUSTOM BUILT, 8X11	\$1,800
S/N UNKNOWN, '16, AUCTIONTIME.COM, 08-26-2016-09-28-2016, Online Bidding, KS	
CUSTOM BUILT, 8X11	\$2,500
S/N UNKNOWN, '16, AUCTIONTIME.COM, 08-26-2016-09-21-2016, Online Bidding, KS	
CUSTOM BUILT, 8X11	\$2,600
S/N 3334354, '16, AUCTIONTIME.COM, 05-17-2016-06-01-2016, Online Bidding, MN	
CUSTOM BUILT, 8X11	\$4,600
S/N 3334355, '16, AUCTIONTIME.COM, 05-17-2016-06-15-2016, Online Bidding, MN	
CUSTOM BUILT, 8X11	\$2,500
S/N UNKNOWN, '16, AUCTIONTIME.COM, 08-22-2016-09-07-2016, Online Bidding, KS	
CUSTOM BUILT, 8X11	\$2,800
S/N UNKNOWN, '16, AUCTIONTIME.COM, 08-22-2016-09-14-2016, Online Bidding, MN	
DARCHE, 619	\$30,466
S/N 25AAQM1040190015, '04, 3402 hours, RITCHE BROS AUCTIONEERS, 05-25-2016-05-26-2016, Montreal, QC, Canada	
DEISTER, BHM3616	\$65,000
S/N 890178, 40 HP, RITCHE BROS AUCTIONEERS, 12-15-2016, Kansas City, MO	
DEISTER, BHM3620	\$65,000
S/N 890181, 40 HP, RITCHE BROS AUCTIONEERS, 12-15-2016, Kansas City, MO	
DEISTER, BHM3620	\$65,000
S/N 890179, 40 HP, RITCHE BROS AUCTIONEERS, 12-15-2016, Kansas City, MO	
DEISTER, BHM3620	\$67,500
S/N 890180, 40 HP, RITCHE BROS AUCTIONEERS, 12-15-2016, Kansas City, MO	
DOPPSADT, SM514 PROFI	\$22,000
05, 4960 hours, MICHENER ALLEN AUCTIONEERING LTD., 06-03-2016, Calgary, AB, Canada	
DOPPSADT, SM720	\$40,000
S/N W096211772D07166, 100 HP, RITCHE BROS AUCTIONEERS, 05-25-2016, Orlando, FL	
DOPPSADT, SM720	\$52,500
S/N W0962121791D07367, '10, 100 HP, RITCHE BROS AUCTIONEERS, 05-25-2016, Orlando, FL	
DOPPSADT, SM726	\$60,000
S/N W09721224A238049, '10, 1713 hours, 101 HP, CAT AUCTION SERVICES, 06-08-2016, St Augustine, FL	
DURA TECH, 7216	\$5,000
S/N 306F1006, 3060 hours, RITCHE BROS AUCTIONEERS, 03-22-2016, Minneapolis, MN	
EAGLE CRUSHER, 6X20	\$17,247
S/N 136891, '92, RITCHE BROS AUCTIONEERS, 03-23-2016-03-24-2016, Montreal, QC, Canada	
EAGLE CRUSHER, 65D006	\$30,000
S/N 062016, RITCHE BROS AUCTIONEERS, 06-28-2016, Raleigh-Durham, NC	
EAGLE CRUSHER, LP140A	\$17,000
S/N 2487, RITCHE BROS AUCTIONEERS, 03-11-2016, Polittitan, Mexico	
EAGLE CRUSHER, LP140A	\$20,000
S/N 2487, '92, RITCHE BROS AUCTIONEERS, 06-16-2016-06-17-2016, Polittitan, Mexico	
ECOSTAR, VE4000	\$9,107
S/N 50000SOVS, '10, EURO AUCTIONS, 10-12-2016-10-14-2016, Leeds, United Kingdom	
EL JAY, 4X10	\$7,000
S/N 354, RITCHE BROS AUCTIONEERS, 04-14-2016, Phoenix, AZ	
EL JAY, 5X16	\$9,500
S/N 1041, '72, 40 HP, RITCHE BROS AUCTIONEERS, 11-21-2016, Chehalis, WA	
EL JAY, FSG6203	\$32,000
S/N 34L0493, '93, RITCHE BROS AUCTIONEERS, 06-08-2016, Denver, CO	
EL JAY, FSG6203	\$32,000
S/N 34L1093, '93, RITCHE BROS AUCTIONEERS, 06-08-2016, Denver, CO	
EL JAY, FSG620332	\$32,000
S/N 34L0193, '93, RITCHE BROS AUCTIONEERS, 06-08-2016, Denver, CO	
EL JAY, FSG620332	\$45,000
S/N 34A095, '50 HP, RITCHE BROS AUCTIONEERS, 03-18-2016, Chicago, IL	
ELRUS, 5X18	\$22,943
S/N 22119, '06, RITCHE BROS AUCTIONEERS, 06-28-2016, Medicine Hat, AB, Canada	

ELRUS, 5X18	\$38,238
S/N MS383ERC1115C, '11, 40 HP, RITCHE BROS AUCTIONEERS, 06-28-2016, Medicine Hat, AB, Canada	
ELRUS, 6X20	\$70,205
S/N M327ZER05SP, 40 HP, RITCHE BROS AUCTIONEERS, 06-14-2016-06-16-2016, Edmonton, AB, Canada	
ELRUS, 7X20	

HEWITT-ROBINS, 5X16 \$12,500
S/N VTR501, RITCHE BROS AUCTIONEERS, 09-20-2016, Salt Lake City, UT
HEWITT-ROBINS, 6X20 \$3,500
S/N E5G050301, RITCHE BROS AUCTIONEERS, 06-23-2016, Reno, NV
HEWITT-ROBINS, 8X20 \$10,900
S/N C703812, AUCTIIONTIME.COM, 08-01-2016-08-31-2016, Online Bidding, MI
INSTA SCREEN, SGA400R \$40,000
S/N MBS14033, '14, RITCHE BROS AUCTIONEERS, 12-13-2016-12-14-2016, Dubai, United Arab Emirates
JCI, 6203-32 \$19,500
S/N 96H02C32, RITCHE BROS AUCTIONEERS, 05-17-2016, Chehalis, WA
JCI, 6203-32LP \$11,500
S/N 620332LP, '04, 11748 hours, 40 HP, RITCHE BROS AUCTIONEERS, 10-21-2016, Chehalis, WA
JCI, 6203-32LP \$2,500
S/N 99LP05132, 40 HP, ALEX LYON & SON, 09-16-2016, Auburn, ME
JCI, 8203-38CS \$7,500
S/N S041311, 60 HP, RITCHE BROS AUCTIONEERS, 03-29-2016, Albuquerque, NM
JCI, 8203-38CS \$6,500
S/N 893, 93, 60 HP, RITCHE BROS AUCTIONEERS, 12-13-2016, Albuquerque, NM
JCI, FT15162 \$39,000
S/N P809498, '08, 4776 hours, RITCHE BROS AUCTIONEERS, 06-21-2016, Salt Lake City, UT
JCI, FT15162 \$65,000
S/N P8085226, '08, 3056 hours, RITCHE BROS AUCTIONEERS, 09-16-2016, Minneapolis, MN
JCI, FT6203 \$75,000
S/N P070404, '07, 5628 hours, RITCHE BROS AUCTIONEERS, 04-21-2016, Manchester, NH
JCI, FT6203 \$87,500
S/N P060305, '06, 5260 hours, RITCHE BROS AUCTIONEERS, 06-29-2016, Phoenix, AZ
KEESTRACK, FRONTIER \$48,000
S/N 492, '07, 120 HP, ALEX LYON & SON, 04-08-2016, Gary, IN
KEESTRACK, FRONTIER \$87,500
S/N 492, '07, 120 HP, ALEX LYON & SON, 05-07-2016, Columbus, OH
KEESTRACK, FRONTIER \$67,500
S/N 492, '07, 120 HP, ALEX LYON & SON, 07-16-2016, Syracuse, NY
KEESTRACK, NOVUM 3615 \$23,258
S/N 115, '03, 4907 hours, RITCHE BROS AUCTIONEERS, 06-29-2016-06-30-2016, Moerdijk, The Netherlands
KEESTRACK, PIONEER 615 \$55,000
S/N 322, '15, 5033 hours, RITCHE BROS AUCTIONEERS, '07-26-2016, Manchester, NH
KLEEMANN & REINER, MRB130ZH \$61,690
S/N 4040266, '04, 11507 hours, RITCHE BROS AUCTIONEERS, 09-29-2016, St.Aubin, France
KOLBERG, D20488 \$10,000
S/N 1842488802, '81, 4399 hours, RITCHE BROS AUCTIONEERS, 04-14-2016, Phoenix, AZ
KOLBERG, 1822PH \$50,000
S/N 401897, '00, RITCHE BROS AUCTIONEERS, 12-14-2016, Denver, CO
KOLMAN, 4X10 \$2,000
S/N 692505030, '69, RITCHE BROS AUCTIONEERS, 03-31-2016, Chehalis, WA
KOLMAN, 4X10 \$1,500
S/N 692505030, '69, RITCHE BROS AUCTIONEERS, 05-17-2016, Chehalis, WA
KOLMAN, 4X10 \$1,750
S/N 692505030, '69, RITCHE BROS AUCTIONEERS, 07-29-2016, Chehalis, WA
KOLMAN, 6X12 \$2,500
S/N 60175, RITCHE BROS AUCTIONEERS, 12-13-2016, Manchester, NH
KOLMAN, 101 \$6,000
S/N 622193040, RITCHE BROS AUCTIONEERS, 05-19-2016, Bozeman, MT
KOLMAN, DC7042 \$2,250
S/N 74329, '74, RITCHE BROS AUCTIONEERS, 02-05-2016, Las Vegas, NV
KOMPLET, DST1020 \$22,600
S/N 9314013, '13, 350 hours, AUCTIONTIME.COM, 05-04-2016-05-18-2016, Online Bidding, NJ
KPI-JCI, 1830PH \$135,000
S/N 410027, '10, 40 HP, ALEX LYON & SON, 09-16-2016, Auburn, ME
KPI-JCI, 6203-32LP \$100,000
S/N S122935, '12, RITCHE BROS AUCTIONEERS, 05-13-2016, Minot, ND
KPI-JCI, 6203-32LP \$100,000
S/N S122886, '12, 4398 hours, RITCHE BROS AUCTIONEERS, 05-13-2016, Minot, ND
KPI-JCI, 7203-38LP \$82,500
S/N S051486, '06, RITCHE BROS AUCTIONEERS, 02-05-2016, Las Vegas, NV
KPI-JCI, 7203-38LP \$99,500
S/N P147166, '14, ALEX LYON & SON, 09-16-2016, Auburn, ME
KPI-JCI, 7203-38LP \$140,000
S/N P131749, '14, ALEX LYON & SON, 09-16-2016, Auburn, ME
KPI-JCI, GT165DF \$83,000
S/N T120215, '12, 616 hours, RITCHE BROS AUCTIONEERS, 06-14-2016, North East, MD
KPI-JCI, GT165DF \$87,500
S/N T130235, '13, 978 hours, RITCHE BROS AUCTIONEERS, 06-14-2016, North East, MD
KPI-JCI, GT165DF \$75,000
S/N T130238, '13, 1182 hours, 125 HP, RITCHE BROS AUCTIONEERS, 12-09-2016, Los Angeles, CA
KPI-JCI, GT205S \$120,000
S/N T205S1, 4537 hours, RITCHE BROS AUCTIONEERS, 05-20-2016, Los Angeles, CA
LAPRADE, R450 \$36,411
S/N 98244, '98, RITCHE BROS AUCTIONEERS, 03-23-2016-03-24-2016, Montreal, QC, Canada
LAPRADE, R454 \$58,623
S/N LAP152044, '15, 160 hours, RITCHE BROS AUCTIONEERS, 07-07-2016, Montreal, QC, Canada
LAPRADE, R454 \$32,103
S/N LAP081944, '08, 1889 hours, RITCHE BROS AUCTIONEERS, 09-22-2016-09-23-2016, Montreal, QC, Canada

LUBO, NEPTUNUS \$11,192
S/N 20040367, '00, 6815 hours, RITCHE BROS AUCTIONEERS, 09-22-2016-09-23-2016, Moerdijk, The Netherlands
MASTERSCREEN, DIRECTOR \$3,036
S/N 2026B1014, EURO AUCTIONS, 10-12-2016-10-14-2016, Leeds, United Kingdom
MAXIMUS, 512 \$112,368
S/N 30118522007, '16, 28 hours, 100 HP, RITCHE BROS AUCTIONEERS, 02-25-2016-02-26-2016, Moerdijk, The Netherlands
MCCLOSKEY, 412 \$42,171
S/N 122621, '05, 6781 hours, RITCHE BROS AUCTIONEERS, 07-13-2016, Toronto, ON, Canada
MCCLOSKEY, 512R \$69,246
S/N 13080, '07, 1806 hours, RITCHE BROS AUCTIONEERS, 04-06-2016, Turo, NS, Canada
MCCLOSKEY, 512R \$47,000
S/N 11570, 3226 hours, PETROWSKY AUCTIONEERS INC., 04-09-2016, North Franklin, CT
MCCLOSKEY, 512RG \$28,500
S/N 118929, '02, ALEX LYON & SON, 10-08-2016, Manchester, NH
MCCLOSKEY, 512RG \$53,029
S/N 12079, '04, 1907 hours, RITCHE BROS AUCTIONEERS, 09-29-2016-09-29-2016, Toronto, ON, Canada
MCCLOSKEY, 516RE \$42,171
S/N 11944, '04, 8419 hours, RITCHE BROS AUCTIONEERS, 07-13-2016, Toronto, ON, Canada
MCCLOSKEY, 516REG \$78,855
S/N 12442, '05, RITCHE BROS AUCTIONEERS, 04-26-2016-04-30-2016, Edmonton, AB, Canada
MCCLOSKEY, 516REG \$71,136
S/N 12443, '06, 2120 hours, 111 HP, RITCHE BROS AUCTIONEERS, 10-25-2016-10-28-2016, Edmonton, AB, Canada
MCCLOSKEY, 616R \$55,760
S/N 11350, '01, 1992 hours, RITCHE BROS AUCTIONEERS, 05-11-2016-05-12-2016, Toronto, ON, Canada
MCCLOSKEY, 616RE \$49,241
S/N 11348, '01, 5258 hours, RITCHE BROS AUCTIONEERS, 09-28-2016-09-29-2016, Toronto, ON, Canada
MCCLOSKEY, 621 \$12,500
S/N MCC62110229, '94, 5174 hours, 174 HP, RITCHE BROS AUCTIONEERS, 09-28-2016-09-29-2016, Toronto, ON, Canada
MCCLOSKEY, 621RE \$45,000
S/N 10981, 4754 hours, PETROWSKY AUCTIONEERS INC., 08-06-2016, North Franklin, CT
MCCLOSKEY, 621REG \$51,256
S/N M1199621RE1023, '99, RITCHE BROS AUCTIONEERS, 04-26-2016-04-30-2016, Edmonton, AB, Canada
MCCLOSKEY, 833 \$87,500
S/N 10310, '08, 3322 hours, RITCHE BROS AUCTIONEERS, 08-25-2016, North East, MD
MCCLOSKEY, KOMPAQ \$24,429
S/N SA900KPMQ066147, '07, 675 hours, 40 HP, RITCHE BROS AUCTIONEERS, 03-15-2016, St.Aubin, France
MCCLOSKEY, R105 \$80,000
S/N M0667045, '10, 3437 hours, 128 HP, PETROWSKY AUCTIONEERS INC., 01-29-2016, North Franklin, CT
MCCLOSKEY, R155 \$80,000
S/N SA900R155M06670718, '10, 6282 hours, 127 HP, PETROWSKY AUCTIONEERS INC., 01-29-2016, North Franklin, CT
MCCLOSKEY, R230 \$230,025
S/N 81909, '13, 225 HP, RITCHE BROS AUCTIONEERS, 07-13-2016, Toronto, ON, Canada
MCCLOSKEY, S130 \$140,000
S/N 22841, '15, 22 hours, 100 HP, RITCHE BROS AUCTIONEERS, 02-15-2016-02-19-2016, Orlando, FL
MCCLOSKEY, S130 \$80,294
S/N 80202, '11, 2868 hours, 100 HP, RITCHE BROS AUCTIONEERS, 05-29-2016-06-30-2016, Moerdijk, The Netherlands
MCCLOSKEY, S130 \$67,181
S/N 80829, 4573 hours, 100 HP, PICKLES AUCTIONS, 12-07-2016, Rockhampton, Australia
MCCLOSKEY, S190 \$90,000
S/N SA900S190M0660919, '08, 429 hours, 125 HP, RITCHE BROS AUCTIONEERS, 02-15-2016-02-19-2016, Orlando, FL
MCCLOSKEY, S190 \$60,000
S/N 81294, '12, 125 HP, RITCHE BROS AUCTIONEERS, 07-20-2016-07-21-2016, Fort Worth, TX
MCCLOSKEY, S190 \$87,500
S/N M06670506, '10, 9008 hours, 125 HP, RITCHE BROS AUCTIONEERS, 12-09-2016, Los Angeles, CA
METSU, CV100 \$17,000
S/N 30170, '08, J.J. KANE AUCTIONEERS, 08-27-2016, Rome, NY
METSU, FS353 \$13,290
S/N 50840022, '11, RITCHE BROS AUCTIONEERS, 06-29-2016-06-30-2016, Moerdijk, The Netherlands
METSU, ST72 \$72,000
S/N T21549, YODER & FREY AUCTIONEERS, 02-09-2016-02-10-2016, Kissimmee, FL
METSU, ST72 \$145,000
S/N 7204, '10, RITCHE BROS AUCTIONEERS, 06-14-2016, Sacramento, CA
METSU, ST352 \$42,329
S/N R2251464, '09, EURO AUCTIONS, 02-10-2016-02-11-2016, Dormagen, Germany
METSU, ST352 \$78,000
S/N R2251493, '08, 3488 hours, YODER & FREY AUCTIONEERS, 02-09-2016-02-10-2016, Kissimmee, FL
MIDWESTERN, MTV57-5 \$3,000
S/N 04067011, '06, RITCHE BROS AUCTIONEERS, 04-05-2016, Kearney, NE
MIDWESTERN, MTV57-5 \$3,000
S/N 04067010, '06, RITCHE BROS AUCTIONEERS, 04-05-2016, Kearney, NE
MIDWESTERN INDUSTRIES, MEV510 \$40,000
S/N 1001512, '10, HP, RITCHE BROS AUCTIONEERS, 12-15-2016, Kansas City, MO
MORBARK, PT72 \$40,000
S/N 6023016, '98, 1053 hours, RITCHE BROS AUCTIONEERS, 06-14-2016, North East, MD
NORDBERG, 5X16 \$91,986
S/N 78045, '10, RITCHE BROS AUCTIONEERS, 03-23-2016-03-24-2016, Montreal, QC, Canada
NORDBERG, 6X20 \$21,000
S/N P0805226, '01, RITCHE BROS AUCTIONEERS, 09-16-2016, Minneapolis, MN

NORDBERG, 170ST \$35,100
S/N 022608176, '00, 1475 hours, AUCTIONTIME.COM, 07-15-2016-08-03-2016, Online Bidding, PA
NORDBERG, R210STD \$20,000
S/N R2100595, '00, 7406 hours, RITCHE BROS AUCTIONEERS, 04-05-2016, Kearney, NE
NORDBERG, R220S \$29,158
S/N R220S1, 1450 hours, RITCHE BROS AUCTIONEERS, 06-09-2016, Thunder Bay, ON, Canada
NORDBERG SCREEN-ALL, CV400 \$25,000
S/N 1842, '04, 62 HP, ALEX LYON & SON, 10-08-2016, Manchester, NZ
NORDBERG SCREEN-ALL, CV150D \$17,359
S/N 673, RITCHE BROS AUCTIONEERS, 10-12-2016, Chilliwack, BC, Canada
OMH PROSCREEN, DE SITE DPH10 \$3,000
'14, RITCHE BROS AUCTIONEERS, 10-21-2016, Chehalis, WA
OMH PROSCREEN, DE SITE DPH10 \$8,000
S/N 4937, 25 HP, RITCHE BROS AUCTIONEERS, 10-21-2016, Chehalis, WA
OMH PROSCREEN, DE SITE SLG78 \$4,700
S/N UNKNOWN, '14, AUCTIONTIME.COM, 10-10-2016-11-09-2016, Online Bidding, WA
OMH PROSCREEN, PUG12V120 \$3,700
S/N UNKNOWN, '14, AUCTIONTIME.COM, 08-23-2016-09-21-2016, Online Bidding, WA
OMH PROSCREEN, PUG96 \$7,000
S/N UNKNOWN, '14, AUCTIONTIME.COM, 08-23-2016-09-21-2016, Online Bidding, WA
OMH PROSCREEN, PUG120 \$4,600
S/N UNKNOWN, '14, AUCTIONTIME.COM, 08-23-2016-09-21-2016, Online Bidding, WA
PEERLESS, 48X84 \$3,700
S/N UNKNOWN, AUCTIONTIME.COM, 07-08-2016-07-27-2016, Online Bidding, CO
PEP, VARI-VIBE III \$3,200
S/N 93882, AUCTIONTIME.COM, 04-12-2016-05-18-2016, Online Bidding, WA
PIEDMONT, 6X20 \$6,899
S/N 21162, RITCHE BROS AUCTIONEERS, 03-23-2016-03-24-2016, Montreal, QC, Canada
PIONEER, 4X8 \$45,000
S/N 94045A, RITCHE BROS AUCTIONEERS, 04-14-2016, Phoenix, AZ
PIONEER, 4X10 \$2,000
S/N 410248959, 10 HP, RITCHE BROS AUCTIONEERS, 06-07-2016, El Paso, TX
PIONEER, 616E3 \$30,000
S/N 616E328281020, '04, RITCHE BROS AUCTIONEERS, 12-05-2016, Lincoln, NE
POULIN, IPF300B \$41,891
S/N 400, 6379 hours, RITCHE BROS AUCTIONEERS, 05-25-2016-05-26-2016, Montreal, QC, Canada
POWERSCREEN, 4X6 \$16,000
S/N 2747416, 3806 hours, RITCHE BROS AUCTIONEERS, 03-17-2016-03-18-2016, Denver, CO
POWERSCREEN, 4X8 \$7,000
S/N 2718798, RITCHE BROS AUCTIONEERS, 02-05-2016, Las Vegas, NV
POWERSCREEN, 4X8 \$26,467
S/N 5104294, '92, 5885 hours, RITCHE BROS AUCTIONEERS, 12-08-2016-12-09-2016, Edmonton, AB, Canada
POWERSCREEN, 5X10.5 \$10,000
S/N 5101569, RITCHE BROS AUCTIONEERS, 12-09-2016, Chicago, IL
POWERSCREEN, 6X24 \$12,500
S/N 9101675, RITCHE BROS AUCTIONEERS, 05-25-2016, Orlando, FL
POWERSCREEN, 511 \$37,174
S/N 9800757, '01, 3632 hours, RITCHE BROS AUCTIONEERS, 05-11-2016-05-12-2016, Toronto, ON, Canada
POWERSCREEN, 615 \$35,000
S/N 9400351, '97, 2775 hours, RITCHE BROS AUCTIONEERS, 05-24-2016, Jackson, MI
POWERSCREEN, 620 \$21,000
S/N 9103557, ALEX LYON & SON, 06-18-2016, Mine Hill, NJ
POWERSCREEN, 620 \$8,000
S/N 9002711, '96, RITCHE BROS AUCTIONEERS, 06-22-2016-06-23-2016, Houston, TX
POWERSCREEN, 800 \$22,500
S/N 721278, '01, 2458 hours, RITCHE BROS AUCTIONEERS, 12-16-2016, Chehalis, WA
POWERSCREEN, 800 \$35,000
S/N 7220801, '05, 5928 hours, RITCHE BROS AUCTIONEERS, 11-16-2016, Orlando, FL
POWERSCREEN, 830 \$17,000
S/N 9209091, '97, 4277 hours, RITCHE BROS AUCTIONEERS, 06-28-2016, Raleigh-Durham, NC
POWERSCREEN, 830 \$30,600
S/N 9200991, '97, AUCTIONTIME.COM, 08-08-2016-08-24-2016, Online Bidding, NC
POWERSCREEN, CHIEFTAIN \$10,135
S/N 500495, BRIGHTWELLS AUCTIONS, 02-12-2016, Leominster, United Kingdom
POWERSCREEN, CHIEFTAIN \$5,856
S/N 500495, BRIGHTWELLS AUCTIONS, 03-11-2016, Leominster, United Kingdom
POWERSCREEN, CHIEFTAIN 600 \$31,000
S/N 6905302, 2042 hours, 66 HP, RITCHE BROS AUCTIONEERS, 02-15-2016-02-19-2016, Orlando, FL
POWERSCREEN, CHIEFTAIN 600 \$25,000
S/N 5005760, '97, 2115 hours, 66 HP, RITCHE BROS AUCTIONEERS, 05-24-2016, Jackson, MI
POWERSCREEN, CHIEFTAIN 1200 \$47,000
S/N 5013760, '99, 9390 hours, RITCHE BROS AUCTIONEERS, 05-17-2016, Chehalis, WA
POWERSCREEN, CHIEFTAIN 1400 \$37,500
S/N 8603277, '01, 4204 hours, RITCHE BROS AUCTIONEERS, 02-15-2016-02-19-2016, Orlando, FL
POWERSCREEN, CHIEFTAIN 1400 \$115,000
S/N P10006676666895, '08, 2518 hours, RITCHE BROS AUCTIONEERS, 02-15-2016-02-19-2016, Orlando, FL
POWERSCREEN, CHIEFTAIN 400 \$82,500
S/N C94D30576, '10, 2771 hours, RITCHE BROS AUCTIONEERS, 02-15-2016-02-19-2016, Orlando, FL

POWERSCREEN, CHIEFTAIN 1400 \$42,000
S/N 6600163, RITCHE BROS AUCTIONEERS, 02-05-2016, Las Vegas, NV
POWERSCREEN, CHIEFTAIN 1400 \$70,000
S/N P1000667666818748, '09, 2002 hours, RITCHE BROS AUCTIONEERS, 02-15-2016-02-19-2016, Orlando, FL
POWERSCREEN, CHIEFTAIN 1400 \$40,000
S/N P100066841030314, '08, 2544 hours, RITCHE BROS AUCTIONEERS, 02-15-2016-02-19-2016, Orlando, FL
POWERSCREEN, CHIEFTAIN 1400 \$11,000
S/N 6607120, '02, 4119 hours, RITCHE BROS AUCTIONEERS, 05-05-2016, Hazard, KY
POWERSCREEN, CHIEFTAIN 1400 \$17,000
S/N 6604114, '01, 6208 hours, RITCHE BROS AUCTIONEERS, 05-25-2016, Orlando, FL
POWERSCREEN, CHIEFTAIN 1400 \$55,000
S/N 6610792, '04, 594 hours, RITCHE BROS AUCTIONEERS, 06-14-2016, Sacramento, CA
POWERSCREEN, CHIEFTAIN 1400 \$52,500
S/N 6608544, '02, 3560 hours, RITCHE BROS AUCTIONEERS, 05-24-2016, Jackson, MI
POWERSCREEN, CHIEFTAIN 1400 \$57,500
S/N 6516813, '06, 1342 hours, RITCHE BROS AUCTIONEERS, 07-20-2016-07-21-2016, Fort Worth, TX
POWERSCREEN, CHIEFTAIN 1400 \$57,000
S/N 6616687, 3301 hours, RITCHE BROS AUCTIONEERS, 09-21-2016-09-22-2016, Fort Worth, TX
POWERSCREEN, CHIEFTAIN 1400 \$82,000
S/N HDG91289, '10, 1600 hours, ALEX LYON & SON, 12-19-2016, Nashville, TN
POWERSCREEN, CHIEFTAIN 1400 \$60,000
S/N 6622294, '07, 4080 hours, RITCHE BROS AUCTIONEERS, 11-09-2016-11-10-2016, Houston, TX
POWERSCREEN, CHIEFTAIN 1700 \$19,992
S/N P1000129K87000159, '08, 12712 hours, 111 HP, RITCHE BROS AUCTIONEERS, 02-25-2016, Hamilton, New Zealand
POWERSCREEN, CHIEFTAIN 1700 \$82,798
S/N P1000129K87000070, '08, 3970 hours, 111 HP, RITCHE BROS AUCTIONEERS, 04-26-2016-04-30-2016, Edmonton, AB, Canada
POWERSCREEN, CHIEFTAIN 1700S \$100,000
S/N P1000129V0G24411, '12, 1051 hours, DON SMOCK AUCTION CO, 12-16-2016, Pendleton, IN
POWERSCREEN, CHIEFTAIN 1800 \$40,000
S/N 12000847, '02, 9112 hours, 109 HP, RITCHE BROS AUCTIONEERS, 05-24-2016, Jackson, MI
POWERSCREEN, CHIEFTAIN 1800 \$70,000
S/N 12002791, '04, 4859 hours, 109 HP, RITCHE BROS AUCTIONEERS, 11-16-2016, Phoenix, AZ
POWERSCREEN, CHIEFTAIN 1800T \$68,990
S/N 12003439, '04, 4988 hours, RITCHE BROS AUCTIONEERS, 03-23-2016, Chilliwack, BC, Canada
POWERSCREEN, CHIEFTAIN 1800T \$53,722
S/N 12002575, '04, RITCHE BROS AUCTIONEERS, 07-26-2016, Chilliwack, BC, Canada
POWERSCREEN, CHIEFTAIN 2100 \$24,000
S/N 12000604, 3669 hours, 86 HP, RITCHE BROS AUCTIONEERS, 06-14-2016, North East, MD
POWERSCREEN, CHIEFTAIN 2100 \$67,716
S/N P1000124DG430429, '10, 6216 hours, 96 HP, RITCHE BROS AUCTIONEERS, 12-05-2016-12-06-2016, Toronto, ON, Canada
POWERSCREEN, CHIEFTAIN 2100X \$200,000
S/N GFB1403, '16, 130 HP, RITCHE BROS AUCTIONEERS, 02-15-2016-02-19-2016, Orlando, FL
POWERSCREEN, CHIEFTAIN 2100X \$122,500
S/N P1000124PDG842659, '12, 1655 hours, 111 HP, RITCHE BROS AUCTIONEERS, 02-15-2016-02-19-2016, Orlando, FL
POWERSCREEN, COMMANDER \$5,750
S/N 5100127, PETROWSKY AUCTIONEERS INC., 01-29-2016, North Franklin, CT
POWERSCREEN, COMMANDER \$11,000
S/N 5100891, 4532 hours, RITCHE BROS AUCTIONEERS, 03-24-2016, Sacramento, CA
POWERSCREEN, H2003 \$67,091
S/N P1000125A7501003, '07, 5594 hours, RITCHE BROS AUCTIONEERS, 07-13-2016, Toronto, ON, Canada
POWERSCREEN, M60 \$21,000
S/N 2465164, ALEX LYON & SON, 06-18-2016, Mine Hill, NJ
POWERSCREEN, MARK II \$1,500
S/N 2730955, '93, 20 HP, RITCHE BROS AUCTIONEERS, 02-05-2016, Las Vegas, NV
POWERSCREEN, MARK II \$9,000
S/N 2735986, '94, 5423 hours, RITCHE BROS AUCTIONEERS, 06-08-2016, Denver, CO
POWERSCREEN, MARK II \$9,500
S/N 2718798, '88, RITCHE BROS AUCTIONEERS, 09-14-2016, Phoenix, AZ
POWERSCREEN, MARK II \$7,576
S/N 2735059, '94, 3641 hours, RITCHE BROS AUCTIONEERS, 09-28-2016, Toronto, ON, Canada
POWERSCREEN, MARK II \$14,015
S/N 2746598, '00, 3879 hours, 174 HP, RITCHE BROS AUCTIONEERS, 09-28-2016-09-29-2016, Toronto, ON, Canada
POWERSCREEN, MARK II \$15,100
S/N 4300108TX3A001, AUCTIONTIME.COM, 11-13-2016-12-14-2016, Online Bidding, OH
POWERSCREEN, MK II \$2,830
S/N 2738767, RITCHE BROS AUCTIONEERS, 02-23-2016-02-24-2016, Donington Park, United Kingdom
POWERSCREEN, MK II \$2,864
S/N 2744311, EURO AUCTIONS, 04-22-2016-04-23-2016, Dromore, Ireland
POWERSCREEN, MK II \$14,932
S/N C2743357, '97, RITCHE BROS AUCTIONEERS, 11-04-2016, St John's, NL, Canada
POWERSCREEN, MK II \$13,000
S/N 2739586, 1802 hours, J.J. KANE AUCTIONEERS, 10-22-2016, South Beloit, IL
POWERSCREEN, POWERGRID 800 \$32,500
S/N 7220844, '06, 3320 hours, RITCHE BROS AUCTIONEERS, 03-24-2016, Atlanta, GA
POWERSCREEN, POWERGRID 800 \$27,500
S/N 7220205, '04, RITCHE BROS AUCTIONEERS, 05-13-2016, Minot, ND

POWERSCREEN, POWERGRID 800\$27,500
S/N 7220162, 04, 21833 hours, RITCHE BROS AUCTIONEERS, 05-13-2016, Minot, ND

POWERSCREEN, POWERTRACK 800\$22,150
S/N 7211574, '08, 1652 hours, RITCHE BROS AUCTIONEERS, 06-29-2016-06-30-2016, Moerdijk, The Netherlands

POWERSCREEN, POWERTRACK 1400\$26,661
S/N 6600937, '06, 1569 hours, RITCHE BROS AUCTIONEERS, 05-10-2016, Donington Park, United Kingdom

POWERSCREEN, SW70\$18,000
S/N 8100576, RITCHE BROS AUCTIONEERS, 05-24-2016, Jackson, MI

POWERSCREEN, TITAN 1800\$57,500
S/N 12101315, '05, 4561 hours, RITCHE BROS AUCTIONEERS, 02-15-2016-02-19-2016, Orlando, FL

POWERSCREEN, TITAN 1800\$47,500
S/N 12100433, '04, 2419 hours, RITCHE BROS AUCTIONEERS, 02-15-2016-02-19-2016, Orlando, FL

POWERSCREEN, TITAN 1800\$22,500
S/N 12101000, 5098 hours, RITCHE BROS AUCTIONEERS, 05-25-2016, Orlando, FL

POWERSCREEN, TITAN 1800\$47,500
S/N 12100775, '03, 3454 hours, RITCHE BROS AUCTIONEERS, 05-24-2016, Jackson, MI

POWERSCREEN, TURBO CHIEFTAN\$35,000
S/N 6615172, '05, 5438 hours, RITCHE BROS AUCTIONEERS, 05-04-2016-05-10-2016, Fort Worth, TX

POWERSCREEN, WARRIOR 800\$75,755
S/N P1000132VDG824094, '11, 1640 hours, 66 HP, RITCHE BROS AUCTIONEERS, 09-28-2016-09-29-2016, Toronto, ON, Canada

POWERSCREEN, WARRIOR 1400\$80,000
S/N 12202467, '08, 3250 hours, 109 HP, RITCHE BROS AUCTIONEERS, 02-15-2016-02-19-2016, Orlando, FL

POWERSCREEN, WARRIOR 1400\$80,000
S/N 12203106, '08, 2493 hours, 109 HP, RITCHE BROS AUCTIONEERS, 02-15-2016-02-19-2016, Orlando, FL

POWERSCREEN, WARRIOR 1400\$56,205
S/N 12202980, 3937 hours, 109 HP, RITCHE BROS AUCTIONEERS, 05-10-2016, Donington Park, United Kingdom

POWERSCREEN, WARRIOR 1400\$84,343
S/N P1000122182D01095, '08, 4620 hours, 109 HP, RITCHE BROS AUCTIONEERS, 07-13-2016, Toronto, ON, Canada

POWERSCREEN, WARRIOR 1400\$63,954
S/N 12200046, '07, 7845 hours, 109 HP, RITCHE BROS AUCTIONEERS, 12-05-2016-12-06-2016, Toronto, ON, Canada

POWERSCREEN, WARRIOR 1800\$157,500
S/N P10001230D626345, '13, 845 hours, 107 HP, RITCHE BROS AUCTIONEERS, 05-04-2016-05-05-2016, Fort Worth, TX

POWERSCREEN, WARRIOR 1800\$70,000
S/N PID00123074005005, '07, 107 HP, RITCHE BROS AUCTIONEERS, 06-16-2016-06-17-2016, Polottitan, Mexico

POWERSCREEN, WARRIOR 1800\$70,000
S/N 12300919, '04, 107 HP, RITCHE BROS AUCTIONEERS, 09-07-2016, Polottitan, Mexico

RAWSON, 3618\$16,500
S/N 1224504, SALES AUCTION COMPANY, 05-07-2016, Windsor Locks, CT

RAWSON, 3618C\$10,000
S/N 610287, 3907 hours, RITCHE BROS AUCTIONEERS, 04-21-2016, Manchester, NH

READ, 90A\$26,000
S/N 660388, '88, 327 hours, RITCHE BROS AUCTIONEERS, 07-26-2016, Manchester, NH

READ, CV40D\$22,000
S/N 1734, ALEX LYON & SON, 09-16-2016, Auburn, ME

READ, CV40D\$20,000
S/N 1734, '98, ALEX LYON & SON, 11-12-2016, Augusta, ME

READ, CV90D\$34,000
S/N 1481, ALEX LYON & SON, 09-16-2016, Auburn, ME

READ, CV90D\$26,000
S/N 1457, ALEX LYON & SON, 12-02-2016, Clinton, MA

READ, RD40\$6,000
S/N 656389, '89, 834 hours, RITCHE BROS AUCTIONEERS, 06-08-2016, Denver, CO

READ, RD40B\$8,500
S/N 986590, RITCHE BROS AUCTIONEERS, 02-15-2016-02-19-2016, Orlando, FL

READ, RD40B\$9,000
S/N 1155, '90, RITCHE BROS AUCTIONEERS, 06-22-2016-06-23-2016, Houston, TX

READ, RD40B\$11,500
S/N 1259, 971 hours, J.J. KANE AUCTIONEERS, 11-05-2016, Philadelphia, PA

READ, RD90B\$17,000
S/N 926889, '89, PETROWSKY AUCTIONEERS INC, 11-15-2016, Wharton, NJ

READ, RD150\$22,000
S/N 550, '94, 64 hours, RITCHE BROS AUCTIONEERS, 03-17-2016, North East, MD

READ, RD150\$21,000
S/N 230387, '87, 631 hours, RITCHE BROS AUCTIONEERS, 07-27-2016, Albuquerque, NM

READ, RD150\$11,000
S/N 469, RITCHE BROS AUCTIONEERS, 09-27-2016, St Louis, MO

ROYER, 466\$14,000
S/N 46969116, BAR NONE AUCTION, 12-08-2016, Portland, OR

SANDVIK, QA140\$109,207
S/N 1886SW13252, '15, 1812 hours, RITCHE BROS AUCTIONEERS, 06-14-2016-06-16-2016, Edmonton, AB, Canada

SANDVIK, QA331\$140,000
S/N QA3310806, '15, 53 hours, RITCHE BROS AUCTIONEERS, 02-15-2016-02-19-2016, Orlando, FL

SANDVIK, QA331\$53,772
S/N 1522, '13, 3603 hours, RITCHE BROS AUCTIONEERS, 02-23-2016-02-24-2016, Donington Park, United Kingdom

SANDVIK, QA340\$120,000
S/N 188SW13067, '13, 1314 hours, RITCHE BROS AUCTIONEERS, 06-14-2016, North East, MD

SANDVIK, QA430\$91,046
S/N 12239 hours, RITCHE BROS AUCTIONEERS, 09-06-2016, Brisbane, Australia

SANDVIK, QA440\$130,000
S/N 1886SW13142, '13, 845 hours, RITCHE BROS AUCTIONEERS, 03-02-2016-03-03-2016, Fort Worth, TX

SANDVIK, QA440\$67,500
S/N 1886SW12339, '12, 4977 hours, RITCHE BROS AUCTIONEERS, 05-05-2016, Hazard, KY

SANDVIK, QA440\$80,000
S/N 1886SW12339, '12, 4346 hours, RITCHE BROS AUCTIONEERS, 05-05-2016, Hazard, KY

SANDVIK, QA440\$80,000
S/N 1886SW11283, '13, 3132 hours, RITCHE BROS AUCTIONEERS, 05-05-2016, Hazard, KY

SANDVIK, QA440\$75,264
S/N 1886SW13136, '14, 1262 hours, RITCHE BROS AUCTIONEERS, 11-11-2016, Donington Park, United Kingdom

SANDVIK, QE140\$26,084
S/N 73033, '12, EURO AUCTIONS, 11-23-2016-11-25-2016, Leeds, Ireland

SANDVIK, QE140\$26,084
S/N 1886SW12245, '12, EURO AUCTIONS, 11-23-2016-11-25-2016, Leeds, Ireland

SANDVIK, QE140\$29,810
S/N 6SW12204, '12, EURO AUCTIONS, 11-23-2016-11-25-2016, Leeds, Ireland

SANDVIK, QE340\$50,365
S/N 1886SW10534, '10, 8871 hours, RITCHE BROS AUCTIONEERS, 09-22-2016-09-23-2016, Moerdijk, The Netherlands

SCREEN MACHINE, 612T\$46,281
S/N D612TA112325, '13, 176 hours, RITCHE BROS AUCTIONEERS, 07-07-2016, Montreal, QC, Canada

SCREEN MACHINE, PULVERIZE II\$29,000
S/N 35D35PVJB1469, '02, 669 hours, RITCHE BROS AUCTIONEERS, 08-24-2016-08-25-2016, Houston, TX

SCREEN MACHINE, SCALPER 107T\$42,000
S/N D107SCGJF1891, '06, 3250 hours, 84 HP, PETROWSKY AUCTIONEERS INC, 04-09-2016, North Franklin, CT

SCREEN MACHINE, SPYDER 516T\$47,500
S/N JG2096, '07, 110 HP, J.J. KANE AUCTIONEERS, 05-19-2016, Cincinnati, OH

SCREEN USA, TORNADO STAR 4006\$5,000
S/N UNKNOWN, AUCTIONTIME.COM, 08-09-2016-08-24-2016, Online Bidding, KS

SCREEN USA, TORNADO STAR 4012\$10,000
S/N 4190701, 821 hours, RITCHE BROS AUCTIONEERS, 08-17-2016, Tipton, CA

SCREENING, 4X11\$5,327
S/N 0P27, '98, RITCHE BROS AUCTIONEERS, 04-06-2016, Truro, NS, Canada

SIMPLICITY, 2 DECK\$3,500
S/N UNKNOWN, AUCTIONTIME.COM, 04-12-2016-05-18-2016, Online Bidding, WI

SIMPLICITY, 5X12\$5,500
S/N 2512HS120A8268, 40 HP, RITCHE BROS AUCTIONEERS, 02-15-2016-02-19-2016, Orlando, FL

SIMPLICITY, 5X14\$2,500
S/N 3514HS120C1962, RITCHE BROS AUCTIONEERS, 03-24-2016, Sacramento, CA

SIMPLICITY, 5X16\$67,500
S/N 3516LP120A1912, '95, RITCHE BROS AUCTIONEERS, 07-29-2016, Chelalis, WA

SIMPLICITY, 8X20\$14,000
S/N 2820M14084339, RITCHE BROS AUCTIONEERS, 06-16-2016-06-17-2016, Polottitan, Mexico

SIMPLICITY, 8X20\$20,000
S/N 3820M1400S8925, '00, RITCHE BROS AUCTIONEERS, 06-16-2016-06-17-2016, Polottitan, Mexico

SIMPLICITY, 3620LP\$7,000
S/N 3620LP140A1739, 40 HP, RITCHE BROS AUCTIONEERS, 06-29-2016, Phoenix, AZ

SIMPLICITY, 3620LP\$30,000
S/N 3620LP140A1788, '94, RITCHE BROS AUCTIONEERS, 12-14-2016, Denver, CO

SPYDER SCREENING, 516T\$140,000
S/N AJ2373, 3546 hours, 110 HP, ALEX LYON & SON, 05-07-2016, Columbus, OH

SUNTRACT, 5X16\$7,215
S/N 711150, RITCHE BROS AUCTIONEERS, 09-14-2016, Truro, NS, Canada

SYMONS, 5X16\$7,000
S/N F516304X, RITCHE BROS AUCTIONEERS, 07-22-2016, Los Angeles, CA

TCI, 6X18\$65,000
S/N 14091810, '13, 1832 hours, RITCHE BROS AUCTIONEERS, 03-18-2016, Chicago, IL

TELESCREEN, 4X8\$11,498
S/N 107, 9538 hours, RITCHE BROS AUCTIONEERS, 03-23-2016-03-24-2016, Montreal, QC, Canada

TELSMITH, 3X8\$8,000
S/N 333M3267, '83, 5 HP, RITCHE BROS AUCTIONEERS, 12-16-2016, Chelalis, WA

TELSMITH, 4X8\$2,650
S/N UNKNOWN, 7 HP, AUCTIONTIME.COM, 04-14-2016-05-18-2016, Online Bidding, WI

TELSMITH, 5X16\$8,500
S/N 4727, 20 HP, RITCHE BROS AUCTIONEERS, 03-31-2016, Chelalis, WA

TELSMITH, 6X20\$21,000
S/N 12669, RITCHE BROS AUCTIONEERS, 02-05-2016, Las Vegas, NV

TELSMITH, 7X20\$37,500
S/N 1748, RITCHE BROS AUCTIONEERS, 12-01-2016, Polottitan, Mexico

TELSMITH, 8X24\$21,000
S/N 303M6422, '04, 99 HP, RITCHE BROS AUCTIONEERS, 12-01-2016, Polottitan, Mexico

TELSMITH, 6203-32LP\$5,000
S/N 00LP20D32, '00, RITCHE BROS AUCTIONEERS, 03-22-2016, Minneapolis, MN

TELSMITH, 6203-32LP\$115,000
S/N S122857, '13, RITCHE BROS AUCTIONEERS, 04-14-2016, Phoenix, AZ

TEREX, 6X20\$7,000
S/N 52939, RITCHE BROS AUCTIONEERS, 06-23-2016, Reno, NV

TEREX, 6X20\$7,000
S/N 051832, RITCHE BROS AUCTIONEERS, 06-23-2016, Reno, NV

TEREX FINLAY, 683 SUPERTRAK\$109,442
S/N TRX683STKRR62934, '19 hours, RITCHE BROS AUCTIONEERS, 03-17-2016, Geelong, Australia

TEREX FINLAY, 684\$143,935
S/N TRX00684VGD4E8582, '14, 34 hours, RITCHE BROS AUCTIONEERS, 09-28-2016-09-29-2016, Toronto, ON, Canada

TEREX FINLAY, 693+\$108,118
S/N 1107 hours, RITCHE BROS AUCTIONEERS, 09-06-2016, Brisbane, Australia

TEREX FINLAY, 694+\$75,872
S/N S122857, '13, RITCHE BROS AUCTIONEERS, 09-06-2016, Brisbane, Australia

TEREX FINLAY, 863\$85,000
S/N 614254, '13, 66 HP, ALEX LYON & SON, 09-30-2016, Boston, MA

TEREX FINLAY, 883\$38,054
S/N FPK560348, '06, 3450 hours, RITCHE BROS AUCTIONEERS, 09-22-2016-09-23-2016, Moerdijk, The Netherlands

TEREX FINLAY, 883\$104,324
S/N 2597 hours, RITCHE BROS AUCTIONEERS, 09-06-2016, Brisbane, Australia

THOMAS, PROSCREEN 400\$22,000
S/N T4000314, '01, RITCHE BROS AUCTIONEERS, 07-26-2016, Manchester, NH

THOMAS, PROSCREEN 400\$23,000
S/N 8J6670, ALEX LYON & SON, 11-12-2016, Augusta, ME

THOMAS, PROTOUGH 300\$12,100
S/N T3000261, '08, 645 hours, 17 HP, AUCTIONTIME.COM, 09-01-2016-09-28-2016, Online Bidding, PA

THOMAS, PROTOUGH 400\$10,000
S/N T393ABCB22145647, '02, 1843 hours, 30 HP, RITCHE BROS AUCTIONEERS, 06-29-2016, Phoenix, AZ

TRIO, 5X14\$6,000
S/N TH5143042, '09, RITCHE BROS AUCTIONEERS, 09-21-2016-09-22-2016, Fort Worth, TX

TRIO, 6X16\$9,000
S/N TTH6163019, '05, 11858 hours, 40 HP, RITCHE BROS AUCTIONEERS, 10-21-2016, Chelalis, WA

TRIO, 6X16\$45,000
S/N TTH6163087, '12, RITCHE BROS AUCTIONEERS, 12-09-2016, Los Angeles, CA

TRIO, 6X20\$25,000
S/N T06204236, RITCHE BROS AUCTIONEERS, 12-09-2016, Los Angeles, CA

TRIO, 7X20\$30,000
S/N TTH7203205, '14, RITCHE BROS AUCTIONEERS, 12-09-2016, Los Angeles, CA

TRIO, TF4616\$19,500
S/N T106162068, '15, RITCHE BROS AUCTIONEERS, 12-09-2016, Los Angeles, CA

TYLER-TYROCK, R1406S\$4,500
S/N 502983, RITCHE BROS AUCTIONEERS, 10-21-2016, Chelalis, WA

VIBROSCREEN, SCM40\$15,500
S/N 20Y9AFEP20Q22130, '11, 1056 hours, 33 HP, RITCHE BROS AUCTIONEERS, 10-13-2016, Denver, CO

VIPER, 301 TURBO\$17,500
S/N SA9003010XKM066176, '05, 2000 hours, YODER & FREY AUCTIONEERS, 05-17-2016, Holland, OH

WILDCAT, 510 COUGAR\$14,100
S/N 8355 hours, MICHENER ALLEN AUCTIONEERING LTD., 06-03-2016, Calgary, AB, Canada

WILDCAT, 516TX COUGAR\$75,620
S/N 351500, '06, 639 hours, RITCHE BROS AUCTIONEERS, 12-08-2016-12-09-2016, Edmonton, AB, Canada

WILDCAT, 626 COUGAR\$75,000
S/N 1W95532X5F31344, '05, RITCHE BROS AUCTIONEERS, 06-14-2016, North East, MD

ASPHALT / PAVERS / CONCRETE EQUIPMENT

AEM, DM4000\$5,000
S/N 03268808, 2519 hours, RITCHE BROS AUCTIONEERS, 03-02-2016-03-03-2016, Fort Worth, TX

ALLATT, 450P\$8,000
S/N 60F227, RITCHE BROS AUCTIONEERS, 10-21-2016, Chelalis, WA

ALLATT, 650P\$3,000
S/N 808616, '88, 2485 hours, RITCHE BROS AUCTIONEERS, 05-29-2016, Chicago, IL

ALLATT, 750P\$5,080
S/N 83181447, EURO AUCTIONS, 02-10-2016-02-11-2016, Dormagen, Germany

ALLATT, C300\$3,077
S/N 4005099, '84, 7572 hours, RITCHE BROS AUCTIONEERS, 03-21-2016, Saskatoon, SK, Canada

ALLATT, C300\$3,539
S/N 92J50B, '92, RITCHE BROS AUCTIONEERS, 03-09-2016-03-10-2016, Toronto, ON, Canada

ALLATT, C300\$4,599
S/N 821309, '82, RITCHE BROS AUCTIONEERS, 03-23-2016-03-24-2016, Montreal, QC, Canada

ALLATT, SP50\$6,516
S/N S910526, '00, RITCHE BROS AUCTIONEERS, 03-23-2016, Chilliwack, BC, Canada

ALLATT, SP50\$10,251
S/N S71D72, '87, 4344 hours, RITCHE BROS AUCTIONEERS, 04-26-2016-04-30-2016, Edmonton, AB, Canada

ALLEN CONCRETE PAVERS, 255BD\$2,500
S/N S122857, '13, RITCHE BROS AUCTIONEERS, 05-04-2016-05-05-2016, Fort Worth, TX

ALLEN CONCRETE PAVERS, 255CD\$10,500
S/N T25504794, '00, 2142 hours, RITCHE BROS AUCTIONEERS, 07-20-2016-07-21-2016, Fort Worth, TX

ALLEN CONCRETE PAVERS, TRT150B\$5,500
S/N 0103120, AUCTIONTIME.COM, 07-13-2016-08-03-2016, Online Bidding, AR

ALLEN, ENG, AR16\$2,000
S/N A160112010, '12, ALEX LYON & SON, 12-17-2016, Atlantic City, NJ

ALLEN, ENG, AR16\$2,000
S/N B161211012, '12, ALEX LYON & SON, 12-17-2016, Atlantic City, NJ

ALLEN, ENG, PRO 446\$1,100
S/N 446061011, '12, 9 HP, AUCTIONTIME.COM, 09-30-2016-10-19-2016, Online Bidding, AL

ALLEN, ENG, SP400B\$1,950
S/N 400600014, '02, 299 hours, 38 HP, AUCTIONTIME.COM, 05-17-2016-06-08-2016, Online Bidding, MO

ALLEN, ENG, VP436\$1,250
S/N 3819P414094, '05, 9 HP, AUCTIONTIME.COM, 10-14-2016-11-09-2016, Online Bidding, IA

ALLEN, ENG, VP446\$1,350
S/N 46V1214003, '15, 9 HP, AUCTIONTIME.COM, 11-17-2016-12-07-2016, Online Bidding, IA

AMES ENG, 6200\$20,000
S/N 620511, '11, 215 hours, AUCTIONTIME.COM, 03-31-2016-05-11-2016, Online Bidding, NY

AMMANN, AFT270FE\$20,190
S/N TFAAF27ED00829113, '13, 1411 hours, RITCHE BROS AUCTIONEERS, 09-29-2016, St.Aubin, France

AMMANN, AFW350E\$19,419
S/N 107110037A, '12, 70 HP, RITCHE BROS AUCTIONEERS, 07-07-2016, Caorso, Italy

ANTEC, PW3500\$12,028
S/N 101070064, '07, 930 hours, RITCHE BROS AUCTIONEERS, 02-23-2016-02-24-2016, Donington Park, United Kingdom

ARROW MASTER, 1350\$18,000
S/N 6814, '04, 1786 hours, RITCHE BROS AUCTIONEERS, 02-09-2016, Phoenix, AZ

ARROW MASTER, HD1250\$5,500
S/N 3239, '86, 3350 hours, RITCHE BROS AUCTIONEERS, 03-16-2016, Kansas City, MO

ARROW MASTER, HJ1250\$5,000
S/N HJ1250321, RITCHE BROS AUCTIONEERS, 04-05-2016, Kearney, NE

ARROW MASTER, HJ1250\$6,000
S/N 250495, RITCHE BROS AUCTIONEERS, 12-09-2016, Chicago, IL

ARROW MASTER, HJ1250R\$4,500
S/N HJ1250313, '79, 511 hours, RITCHE BROS AUCTIONEERS, 06-08-2016, Denver, CO

ASPHALT ZIPPER, AZ300\$17,000
S/N 30000148, RITCHE BROS AUCTIONEERS, 03-02-2016-03-03-2016, Fort Worth, TX

ASPHALT ZIPPER, AZ360\$4,000
S/N 100830, 149 hours, RITCHE BROS AUCTIONEERS, 03-24-2016, Sacramento, CA

ASPHALT ZIPPER, AZ360\$3,000
S/N 100236, '98, RITCHE BROS AUCTIONEERS, 04-20-2016-04-21-2016, Houston, TX

ASPHALT ZIPPER, AZ360\$7,000
S/N 100309, '98, 613 hours, RITCHE BROS AUCTIONEERS, 09-23-2016, Los Angeles, CA

ASPHALT ZIPPER, AZ360\$6,000
S/N 100507, '01, 127 hours, RITCHE BROS AUCTIONEERS, 12-08-2016, Raleigh-Durham, NC

ASPHALT ZIPPER, AZ360\$9,750
S/N 100887, '02, 387 hours, RITCHE BROS AUCTIONEERS, 12-16-2016, Chelalis, WA

ASPHALT ZIPPER, AZ480\$18,000
S/N 100788, '01, 274 hours, RITCHE BROS AUCTIONEERS, 03-24-2016, Sacramento, CA

ASPHALT ZIPPER, AZ480\$9,000
S/N 48000169, 399 hours, RITCHE BROS AUCTIONEERS, 11-30-2016-12-01-2016, Fort Worth, TX

ASPHALT ZIPPER, AZ480\$20,300
S/N 100610, '01, AUCTIONTIME.COM, 09-13-2016-10-12-2016, Online Bidding, CA

ASPHALT ZIPPER, AZ480S\$10,000
S/N 100710, '01, RITCHE BROS AUCTIONEERS, 07-22-2016, Los Angeles, CA

ASPHALT ZIPPER, AZ480S\$21,000
S/N 48001222, '08, RITCHE BROS AUCTIONEERS, 07-22-2016, Los Angeles, CA

ASPHALT ZIPPER, AZ480S\$22,000
S/N 48000127, '04, RITCHE BROS AUCTIONEERS, 07-22-2016, Los Angeles, CA

ASPHALT ZIPPER, AZ480S\$24,000
S/N 2002288, RITCHE BROS AUCTIONEERS, 07-22-2016, Los Angeles, CA

ASPHALT ZIPPER, AZ480T\$31,000 S/N 100765, '01, RITCHEE BROS AUCTIONEERS, 06-08-2016, Denver, CO	BARBER-GREENE, BG260C\$9,500 S/N CATBG260P8N00572, '01, 10001 hours, RITCHEE BROS AUCTIONEERS, 03-18-2016, Chicago, IL	BITELLI, BB642\$22,193 S/N 40209, '04, 4175 hours, RITCHEE BROS AUCTIONEERS, 07-07-2016, Caorso, Italy	BLAW-KNOX, PF161\$2,500 S/N 16110-02, '97, JM WOOD AUCTION COMPANY, INC, 03-15-2016-03-18-2016, Montgomery, AL
ASPHALT ZIPPER, AZ500\$20,000 S/N 5000250, '08, RITCHEE BROS AUCTIONEERS, 04-05-2016, Kearney, NE	BARBER-GREENE, BG260C\$26,000 S/N 8G100523, '98, ALEX LYON & SON, 04-22-2016, Aguascalientes, Mexico	BITELLI, BB650\$13,041 S/N 880985, '98, 10274 hours, 92 HP RITCHEE BROS AUCTIONEERS, 03-03-2016, Caorso, Italy	BLAW-KNOX, PF160\$10,750 S/N 177605, JM WOOD AUCTION COMPANY, INC, 03-15-2016-03-18-2016, Montgomery, AL
ASPHALT ZIPPER, AZ500\$22,500 S/N 5000276, '08, RITCHEE BROS AUCTIONEERS, 10-21-2016, Chehalis, WA	BARBER-GREENE, BG270B\$4,500 S/N 80731374, '93, RITCHEE BROS AUCTIONEERS, 02-05-2016, Las Vegas, NV	BITELLI, BB650\$10,281 S/N 5000380, '95, RITCHEE BROS AUCTIONEERS, 05-12-2016, Caorso, Italy	BLAW-KNOX, PF160\$2,000 S/N 1512163, '93, RITCHEE BROS AUCTIONEERS, 06-22-2016-06-23-2016, Houston, TX
ASPHALT ZIPPER, AZ500B\$55,000 S/N 5000247, '08, 101 hours, RITCHEE BROS AUCTIONEERS, 12-09-2016, Los Angeles, CA	BARBER-GREENE, BG270B\$6,500 S/N BG270B175, '93, RITCHEE BROS AUCTIONEERS, 02-05-2016, Las Vegas, NV	BITELLI, BB650\$2,611 S/N 877590048, '92, 10857 hours, RITCHEE BROS AUCTIONEERS, 06-21-2016, Brisbane, Australia	BLAW-KNOX, PF161\$12,500 S/N 155043, '15, 6258 hours, RITCHEE BROS AUCTIONEERS, 11-18-2016, Panama City, Panama
ASPHALT ZIPPER, AZ500B\$40,000 S/N 5000346, '11, 116 hours, RITCHEE BROS AUCTIONEERS, 08-04-2016, Denver, CO	BARBER-GREENE, BG270B\$4,500 S/N BG270B163, RITCHEE BROS AUCTIONEERS, 12-01-2016, Polittitan, Mexico	BITELLI, BB651C\$23,258 S/N 132040157, '04, RITCHEE BROS AUCTIONEERS, 29-2016-06-30-2016, Moerdijk, The Netherlands	BLAW-KNOX, PF161\$6,000 S/N 1610602, '95, 3371 hours, RITCHEE BROS AUCTIONEERS, 09-28-2016-09-29-2016, Columbus, OH
ASTEC, PFM458\$7,000 S/N 840152, '84, 50 HP, RITCHEE BROS AUCTIONEERS, 12-16-2016, Chehalis, WA	BARBER-GREENE, BG610H\$3,000 S/N X20722, 7615 hours, RITCHEE BROS AUCTIONEERS, 03-04-2016, Los Angeles, CA	BITELLI, BB670\$14,128 S/N 960039, '96, 10099 hours, RITCHEE BROS AUCTIONEERS, 03-03-2016, Caorso, Italy	BLAW-KNOX, PF171\$6,000 S/N 1712104, '95, 537 hours, RITCHEE BROS AUCTIONEERS, 03-30-2016, Raleigh-Durham, NC
AUSA, 500RMX\$3,022 S/N 93725984, '00, RITCHEE BROS AUCTIONEERS, 03-10-2016, Ocaña, Spain	BARBER-GREENE, BG650\$16,000 S/N BG650X164, '91, 4217 hours, RITCHEE BROS AUCTIONEERS, 03-22-2016, Minneapolis, MN	BITELLI, BB670\$20,105 S/N 020463, '02, 9090 hours, RITCHEE BROS AUCTIONEERS, 03-03-2016, Caorso, Italy	BLAW-KNOX, PF172\$18,000 S/N 1721615, CAT AUCTION SERVICES, 05-03-2016, Dallas, TX
AUSA, 500RMX\$3,297 S/N 93734434, '03, RITCHEE BROS AUCTIONEERS, 03-10-2016, Ocaña, Spain	BARBER-GREENE, BG730\$40,000 S/N 1X100184, '94, 2773 hours, RITCHEE BROS AUCTIONEERS, 07-20-2016-07-21-2016, Fort Worth, TX	BITELLI, BB670\$22,276 S/N BITB670B2002010, '05, 5823 hours, RITCHEE BROS AUCTIONEERS, 05-12-2016, Caorso, Italy	BLAW-KNOX, PF172\$6,000 S/N 1720502, '89, RITCHEE BROS AUCTIONEERS, 06-16-2016-06-17-2016, Polittitan, Mexico
AUSA, 1000RMX\$3,189 S/N 93734434, '09, RITCHEE BROS AUCTIONEERS, 11-23-2016-11-24-2016, Ocaña, Spain	BARBER-GREENE, BG2455C\$6,942 S/N CATBG2455ACM00284, '03, 11974 hours, 220 HP, RITCHEE BROS AUCTIONEERS, 07-07-2016, Montreal, QC, Canada	BITELLI, BB670\$15,053 S/N 970339, '97, 6033 hours, RITCHEE BROS AUCTIONEERS, 11-11-2016, Donington Park, United Kingdom	BLAW-KNOX, PF172\$2,500 S/N 1720616, '90, RITCHEE BROS AUCTIONEERS, 10-25-2016, North East, MD
AUSA, X1100 RH\$20,146 S/N 94273733, '15, 101 hours, RITCHEE BROS AUCTIONEERS, 09-22-2016-09-23-2016, Moerdijk, The Netherlands	BARBER-GREENE, BGP 312\$12,206 S/N BGP312166554, '11, 2329 hours, RITCHEE BROS AUCTIONEERS, 07-07-2016, Caorso, Italy	BITELLI, BB730\$8,306 S/N CATB730C2000229, '06, 7210 hours, RITCHEE BROS AUCTIONEERS, 06-29-2016-06-30-2016, Moerdijk, The Netherlands	BLAW-KNOX, PF180H\$1,500 S/N 0588820, RITCHEE BROS AUCTIONEERS, 06-11-2016, Wasilla, AK
BABCOCK, SP60\$2,613 S/N SP618529, RITCHEE BROS AUCTIONEERS, 11-04-2016, St John's, N.L., Canada	BARBER-GREENE, DM55\$160,000 S/N DM55X354, '82, RITCHEE BROS AUCTIONEERS, 12-14-2016, Denver, CO	BITELLI, BB730\$11,290 S/N BITB730C82K00168, '05, 10088 hours, RITCHEE BROS AUCTIONEERS, 11-11-2016, Donington Park, United Kingdom	BLAW-KNOX, PF180H\$6,500 S/N 1801308, '85, ALEX LYON & SON, 05-21-2016, Parkersburg, WV
BAGELA, BA10000\$24,000 S/N W03A102058K13103, '08, 492 hours, RITCHEE BROS AUCTIONEERS, 06-14-2016, Sacramento, CA	BARBER-GREENE, RX400B\$6,500 S/N RX400B240, '87, 6791 hours, RITCHEE BROS AUCTIONEERS, 03-18-2016, Chicago, IL	BITELLI, SF100 T4\$11,216 S/N 970010, '97, 3837 hours, RITCHEE BROS AUCTIONEERS, 09-14-2016-09-15-2016, Ocaña, Spain	BLAW-KNOX, PF180H\$3,500 S/N 1801303, '85, 5988 hours, PETROWSKY AUCTIONEERS INC, 08-06-2016, North Franklin, CT
BARBER-GREENE, 260 AP\$2,500 S/N BG600664, ALEX LYON & SON, 01-30-2016-02-07-2016, Kissimmee, FL	BARBER-GREENE, SA125\$4,000 S/N SA125X112, '84, 7447 hours, RITCHEE BROS AUCTIONEERS, 03-18-2016, Chicago, IL	BITELLI, SF101\$8,500 S/N 385990036, '99, 2288 hours, RITCHEE BROS AUCTIONEERS, 06-07-2016, El Paso, TX	BLAW-KNOX, PF180H\$2,000 S/N 1801123, '85, 1584 hours, RITCHEE BROS AUCTIONEERS, 12-20-2016, Nashville, TN
BARBER-GREENE, BG200A\$4,800 S/N BG200A208, 1983 hours, AUCTIONTIME.COM, 07-01-2016-08-03-2016, Online Bidding, MI	BARBER-GREENE, SA145\$1,500 S/N X244, '88, 6000 hours, RITCHEE BROS AUCTIONEERS, 06-16-2016, Columbus, OH	BITELLI, SF102\$37,500 S/N 095990017, '99, RITCHEE BROS AUCTIONEERS, 03-11-2016, Polittitan, Mexico	BLAW-KNOX, PF180H\$2,700 S/N 1801720, '97, AUCTIONTIME.COM, 04-01-2016-05-18-2016, Online Bidding, WI
BARBER-GREENE, BG220B\$1,250 S/N BG220B297, '87, RITCHEE BROS AUCTIONEERS, 05-20-2016, Los Angeles, CA	BARBER-GREENE, SA145\$2,000 S/N SA145X350, '80, RITCHEE BROS AUCTIONEERS, 09-07-2016, Polittitan, Mexico	BLAW-KNOX, DM5500\$11,500 S/N DM550001107, '05, ALEX LYON & SON, 10-29-2016, West Palm Beach, FL	BLAW-KNOX, PF180H\$1,800 S/N 1800119, '83, AUCTIONTIME.COM, 04-01-2016-05-18-2016, Online Bidding, WI
BARBER-GREENE, BG220B\$5,250 S/N BG220B374, '90, ALEX LYON & SON, 09-02-2016, Queretaro, Mexico	BARBER-GREENE, SA145\$1,700 S/N SA145X384, '81, 943 hours, AUCTIONTIME.COM, 10-03-2016-10-19-2016, Online Bidding, TX	BLAW-KNOX, DM5500\$16,000 S/N 9140, ALEX LYON & SON, 10-29-2016, West Palm Beach, FL	BLAW-KNOX, PF180H\$4,500 S/N 0846001, '81, 4851 hours, PETROWSKY AUCTIONEERS INC, 11-15-2016, Wharton, NJ
BARBER-GREENE, BG220B\$5,500 S/N BG220B371, '90, ALEX LYON & SON, 12-08-2016, Queretaro, Mexico	BARBER-GREENE, SA150\$3,000 S/N SA150X525, '81, 6378 hours, RITCHEE BROS AUCTIONEERS, 03-29-2016, St. Louis, MO	BLAW-KNOX, MC30\$1,500 S/N 300303, '99, 6091 hours, RITCHEE BROS AUCTIONEERS, 03-02-2016-03-03-2016, Fort Worth, TX	BLAW-KNOX, PF180H\$3,750 S/N 0848013, ALEX LYON & SON, 12-08-2016, Queretaro, Mexico
BARBER-GREENE, BG225\$7,282 S/N Z5X105, '83, RITCHEE BROS AUCTIONEERS, 03-23-2016, Chilliwack, BC, Canada	BEAR CAT, BC2002/CRC\$17,000 S/N 1B9BC1622RA173001, '94, 5896 hours, RITCHEE BROS AUCTIONEERS, 03-17-2016-03-18-2016, Denver, CO	BLAW-KNOX, MC30\$1,950 S/N 300601, ALEX LYON & SON, 08-11-2016, Hagerstown, MD	BLAW-KNOX, PF180H\$2,800 S/N 1801503, '86, AUCTIONTIME.COM, 04-12-2016-05-18-2016, Online Bidding, WI
BARBER-GREENE, BG225B\$1,250 S/N BG225B396, '93, 11051 hours, CAT AUCTION SERVICES, 02-08-2016-02-12-2016, Kissimmee, FL	BEAR CAT, BC2002T\$35,000 S/N 200502T, YODER & FREY AUCTIONEERS, 02-09-2016-02-15-2016, Kissimmee, FL	BLAW-KNOX, MC30\$4,000 S/N 300504, '96, RITCHEE BROS AUCTIONEERS, 08-25-2016, North East, MD	BLAW-KNOX, PF200\$6,000 S/N 02001220, '92, RITCHEE BROS AUCTIONEERS, 03-18-2016, Chicago, IL
BARBER-GREENE, BG225B\$4,100 S/N BG225B303, '90, 4528 hours, YODER & FREY AUCTIONEERS, 02-09-2016-02-15-2016, Kissimmee, FL	BEAR CAT, BC2002T\$18,720 S/N 1B9BC1627A173002, '02, 1589 hours, RITCHEE BROS AUCTIONEERS, 10-25-2016-10-28-2016, Edmonton, AB, Canada	BLAW-KNOX, MC30\$9,000 S/N 300930, ALEX LYON & SON, 01-30-2016-02-07-2016, Kissimmee, FL	BLAW-KNOX, PF200-1\$3,000 S/N 2001122, '91, 7000 hours, RITCHEE BROS AUCTIONEERS, 05-26-2016, Tipton, CA
BARBER-GREENE, BG225B\$5,215 S/N 8YK00474, 15436 hours, RITCHEE BROS AUCTIONEERS, 03-09-2016-03-10-2016, Toronto, ON, Canada	BEAR CAT, BK350D\$1,326 S/N BLAW-KNOX, RITCHEE BROS AUCTIONEERS, 06-14-2016-06-16-2016, Edmonton, AB, Canada	BLAW-KNOX, MC30\$3,000 S/N AFE89007, '91, 1588 hours, RITCHEE BROS AUCTIONEERS, 03-17-2016, North East, MD	BLAW-KNOX, PF200B\$8,000 S/N 2002524, 1125 hours, ALEX LYON & SON, 12-03-2016, Youngstown, OH
BARBER-GREENE, BG225B\$5,000 S/N 8YK00577, '97, 7840 hours, RITCHEE BROS AUCTIONEERS, 03-31-2016, Chehalis, WA	BEAR CAT, BK400D\$6,707 S/N 1B9BK1623BA173002, '11, RITCHEE BROS AUCTIONEERS, 12-01-2016-12-02-2016, Montreal, QC, Canada	BLAW-KNOX, MC30\$3,500 S/N 3300914, '01, RITCHEE BROS AUCTIONEERS, 03-17-2016, North East, MD	BLAW-KNOX, PF200B\$8,000 S/N 2002412, '85, 3451 hours, PETROWSKY AUCTIONEERS INC, 11-15-2016, Wharton, NJ
BARBER-GREENE, BG225B\$7,000 S/N 8YK00552, RITCHEE BROS AUCTIONEERS, 03-29-2016, St. Louis, MO	BGP, 308\$45,786 S/N 30817F567, '12, 2925 hours, RITCHEE BROS AUCTIONEERS, 11-11-2016, Donington Park, United Kingdom	BLAW-KNOX, PF35\$2,000 S/N 0569030, RITCHEE BROS AUCTIONEERS, 10-25-2016, North East, MD	BLAW-KNOX, PF200B\$4,700 S/N 2001611, AUCTIONTIME.COM, 07-07-2016-08-03-2016, Online Bidding, MN
BARBER-GREENE, BG225B\$3,000 S/N BG225B309, '90, 16517 hours, RITCHEE BROS AUCTIONEERS, 04-12-2016, Pasco, WA	BIDWELL, 2450\$9,517 S/N UNKNOWN, PENNER AUCTION SALES LTD, 07-23-2016, Winnipeg, MB, Canada	BLAW-KNOX, PF200\$1,200 S/N 0241014, '70, 2990 hours, AUCTIONTIME.COM, 04-11-2016-05-04-2016, Online Bidding, MA	BLAW-KNOX, PF220\$4,750 S/N 4000717, '89, 2843 hours, RITCHEE BROS AUCTIONEERS, 03-17-2016, North East, MD
BARBER-GREENE, BG225B\$4,217 S/N BG225B344, '91, RITCHEE BROS AUCTIONEERS, 07-13-2016, Toronto, ON, Canada	BIDWELL, 486\$1,500 S/N 8958072HD, '95, RITCHEE BROS AUCTIONEERS, 05-26-2016, Tipton, CA	BLAW-KNOX, PF115\$4,250 S/N 1150913, '87, YODER & FREY AUCTIONEERS, 02-09-2016-02-15-2016, Kissimmee, FL	BLAW-KNOX, PF410\$4,500 S/N 4101202, YODER & FREY AUCTIONEERS, 02-09-2016-02-15-2016, Kissimmee, FL
BARBER-GREENE, BG225B\$1,136 S/N BG225B344, '91, RITCHEE BROS AUCTIONEERS, 09-28-2016-09-29-2016, Toronto, ON, Canada	BIDWELL, 2450\$55,000 S/N 24502011283, '11, 1398 hours, RITCHEE BROS AUCTIONEERS, 11-09-2016-11-10-2016, Houston, TX	BLAW-KNOX, PF115\$1,600 S/N 115101, '83, HUNVADY AUCTION CO, 05-04-2016, Delmar, NY	BLAW-KNOX, PF410\$6,000 S/N 4100905, '95, 3972 hours, YODER & FREY AUCTIONEERS, 02-09-2016-02-15-2016, Kissimmee, FL
BARBER-GREENE, BG225B\$3,000 S/N 8YK225B, '97, RITCHEE BROS AUCTIONEERS, 10-21-2016, Chehalis, WA	BIDWELL, 3600\$90,000 S/N 838003982008CARR, '08, 23 HP, RITCHEE BROS AUCTIONEERS, 06-28-2016, Raleigh-Durham, NC	BLAW-KNOX, PF115\$3,500 S/N 1151005, 110 hours, SALES AUCTION COMPANY, 05-07-2016, Windsor Locks, CT	BLAW-KNOX, PF410\$2,500 S/N 4100801, '86, 4268 hours, RITCHEE BROS AUCTIONEERS, 03-29-2016, Salt Lake City, UT
BARBER-GREENE, BG240\$11,000 S/N 240X534R, 2937 hours, BAR NONE AUCTION, 09-17-2016, Riverside, CA	BIDWELL, 3600\$142,500 S/N BN36004212010, '10, RITCHEE BROS AUCTIONEERS, 10-11-2016, Manchester, NH	BLAW-KNOX, PF115\$4,000 S/N 1150322, '85, RITCHEE BROS AUCTIONEERS, 09-23-2016, Los Angeles, CA	BLAW-KNOX, PF410\$4,500 S/N 4102509, '98, 2774 hours, RITCHEE BROS AUCTIONEERS, 03-29-2016, Albuquerque, NM
BARBER-GREENE, BG240B\$11,000 S/N BG240B589, ALEX LYON & SON, 01-29-2016, Queretaro, Mexico	BIDWELL, B101\$3,500 S/N BR783362, 248 hours, RITCHEE BROS AUCTIONEERS, 06-14-2016, Sacramento, CA	BLAW-KNOX, PF115\$2,500 S/N 0742021, RITCHEE BROS AUCTIONEERS, 10-25-2016, North East, MD	BLAW-KNOX, PF410\$4,000 S/N 4101404, 4175 hours, RITCHEE BROS AUCTIONEERS, 06-21-2016, Salt Lake City, UT
BARBER-GREENE, BG245B\$12,265 S/N 3XL0824, '94, RITCHEE BROS AUCTIONEERS, 03-23-2016, Chilliwack, BC, Canada	BIDWELL, BR202HD\$1,500 S/N BRSP86178661725VHD, RITCHEE BROS AUCTIONEERS, 06-14-2016, Sacramento, CA	BLAW-KNOX, PF115\$2,100 S/N 0908003, 4686 hours, AUCTIONTIME.COM, 07-26-2016-08-18-2016, Online Bidding, PA	BLAW-KNOX, PF500\$2,000 S/N 5000215, '83, RITCHEE BROS AUCTIONEERS, 03-11-2016, Polittitan, Mexico
BARBER-GREENE, BG245B\$17,742 S/N BG245B661, '91, 12029 hours, RITCHEE BROS AUCTIONEERS, 04-26-2016-04-30-2016, Edmonton, AB, Canada	BITELLI, BB50\$11,096 S/N 810175, 5161 hours, RITCHEE BROS AUCTIONEERS, 07-07-2016, Caorso, Italy	BLAW-KNOX, PF115\$6,700 S/N 15020-03, 2733 hours, AUCTIONTIME.COM, 07-19-2016-08-03-2016, Online Bidding, GA	BLAW-KNOX, PF500\$3,000 S/N 842021, '86, RITCHEE BROS AUCTIONEERS, 03-17-2016, North East, MD
BARBER-GREENE, BG245C\$9,500 S/N 4XN00110, '97, RITCHEE BROS AUCTIONEERS, 05-26-2016, Chicago, IL	BITELLI, BB621C\$11,659 S/N P601, EURO AUCTIONS, 05-25-2016-05-27-2016, Leeds, United Kingdom	BLAW-KNOX, PF115.1\$3,000 S/N 1151711, '92, 1046 hours, RITCHEE BROS AUCTIONEERS, 03-29-2016, St. Louis, MO	BLAW-KNOX, PF500\$6,500 S/N 4100705, '96, 4062 hours, RITCHEE BROS AUCTIONEERS, 06-23-2016, Reno, NV
BARBER-GREENE, BG255B\$6,703 S/N BG255B253, '89, 2728 hours, RITCHEE BROS AUCTIONEERS, 04-26-2016-04-30-2016, Edmonton, AB, Canada	BITELLI, BB621C\$7,707 S/N 960125, '96, RITCHEE BROS AUCTIONEERS, 03-15-2016, Aubin, France	BLAW-KNOX, PF120\$1,500 S/N 0462015, ALEX LYON & SON, 07-29-2016, Queretaro, Mexico	BLAW-KNOX, PF500\$1,500 S/N 5000411, '84, 8100 hours, AUCTIONTIME.COM, 04-11-2016-05-04-2016, Online Bidding, MA
BARBER-GREENE, BG260\$2,250 S/N BG260X659, '86, 7974 hours, RITCHEE BROS AUCTIONEERS, 05-26-2016, Chicago, IL	BITELLI, BB630\$11,411 S/N 910034, '91, 7236 hours, RITCHEE BROS AUCTIONEERS, 03-03-2016, Caorso, Italy	BLAW-KNOX, PF150B\$9,000 S/N 1502465, '00, 880 hours, RITCHEE BROS AUCTIONEERS, 03-17-2016, North East, MD	BLAW-KNOX, PF510\$3,846 S/N 5101709, '95, 4176 hours, RITCHEE BROS AUCTIONEERS, 03-21-2016, Saskatoon, SK, Canada
BARBER-GREENE, BG260\$2,250 S/N BG260X664, '94, AUCTIONTIME.COM, 03-11-2016-04-06-2016, Online Bidding, AL	BITELLI, BB630\$13,584 S/N 910085, '92, 75 HP, RITCHEE BROS AUCTIONEERS, 03-03-2016, Caorso, Italy	BLAW-KNOX, PF150\$3,000 S/N 1502003, 2729 hours, JM WOOD AUCTION COMPANY, INC, 03-15-2016-03-18-2016, Montgomery, AL	BLAW-KNOX, PF510\$14,000 S/N 5101108, ALEX LYON & SON, 03-31-2016-04-02-2016, Atlantic City, NJ
BARBER-GREENE, BG260B\$9,500 S/N BG260B931, ALEX LYON & SON, 12-08-2016, Buffalo, NY	BITELLI, BB630\$10,073 S/N 980580, '98, 6912 hours, RITCHEE BROS AUCTIONEERS, 09-22-2016-09-23-2016, Moerdijk, The Netherlands	BLAW-KNOX, PF150B\$24,000 S/N 76857, '04, 2002 hours, RITCHEE BROS AUCTIONEERS, 12-13-2016-12-14-2016, Dubai, United Arab Emirates	BLAW-KNOX, PF545\$21,000 S/N 120110CBN, 1389 hours, RITCHEE BROS AUCTIONEERS, 06-19-2016, North East, MD
BARBER-GREENE, BG260B\$3,000 S/N BG260B843, AUCTIONTIME.COM, 09-26-2016-10-12-2016, Online Bidding, NC	BITELLI, BB632\$7,783 S/N 009091, '00, RITCHEE BROS AUCTIONEERS, 02-23-2016-02-24-2016, Donington Park, United Kingdom	BLAW-KNOX, PF161\$4,000 S/N 1612806, '00, 6256 hours, RITCHEE BROS AUCTIONEERS, 04-20-2016-04-21-2016, Houston, TX	BLAW-KNOX, PF545\$19,500 S/N PF54501146, '03, RITCHEE BROS AUCTIONEERS, 07-29-2016, Chehalis, WA
BARBER-GREENE, BG260C\$18,500 S/N CATBG260P8N00586, '04, RITCHEE BROS AUCTIONEERS, 03-18-2016, Chicago, IL	BITELLI, BB632\$14,426 S/N 130041363, '04, 7446 hours, RITCHEE BROS AUCTIONEERS, 11-11-2016, Donington Park, United Kingdom		BLAW-KNOX, PF840\$8,000 S/N 120163CN, '03, 935 hours, CAT AUCTION SERVICES, 02-08-2016-02-12-2016, Kissimmee, FL

BLAW-KNOX, PF875 \$10,500 S/N PF87501149, 02, 124 hours, HUNYADY AUCTION CO, 06-09-2016, Union Dale, PA	BLAW-KNOX, PF5510 \$8,000 S/N 5510205, 96, 10672 hours, RITCHIE BROS AUCTIONEERS, 03-17-2016, North East, MD	BOMAG, BF600P \$43,958 S/N 821837601027, 11, 2976 hours, RITCHIE BROS AUCTIONEERS, 03-10-2016, Oceana, Spain	CART-AWAY, CMT100 \$4,000 S/N 002795, 08, ALEX LYON & SON, 12-10-2016, Las Vegas, NV
BLAW-KNOX, PF875 \$9,000 S/N 5538 hours, PETROWSKY AUCTIONEERS INC, 08-06-2016, North Franklin, CT	BLAW-KNOX, PF5510 \$9,000 S/N 551020505, 98, RITCHIE BROS AUCTIONEERS, 03-18-2016, Chicago, IL	BOMAG, BF600P \$53,981 S/N 821837601019, 10, 2231 hours, RITCHIE BROS AUCTIONEERS, 02-25-2016-02-26-2016, Moerdijk, The Netherlands	CART-AWAY, CMT100 \$4,000 S/N 002794, 08, ALEX LYON & SON, 12-10-2016, Las Vegas, NV
BLAW-KNOX, PF1510 \$72,500 S/N 98236, 13, 656 hours, RITCHIE BROS AUCTIONEERS, 09-22-2016, Raleigh-Durham, NC	BLAW-KNOX, PF5510 \$13,000 S/N 177616, 96, 9265 hours, RITCHIE BROS AUCTIONEERS, 02-22-2016, Minneapolis, MN	BOMAG, BF815 \$10,500 S/N 91183291007, 1844 hours, RITCHIE BROS AUCTIONEERS, 08-04-2016, Denver, CO	CATERPILLAR, AP-200 \$1,750 S/N 6400160, 96, RITCHIE BROS AUCTIONEERS, 03-04-2016, Los Angeles, CA
BLAW-KNOX, PF2181 \$36,000 S/N 177022, ALEX LYON & SON, 01-23-2016, Racine, WI	BLAW-KNOX, PF5510 \$24,000 S/N 178492, 04, RITCHIE BROS AUCTIONEERS, 05-17-2016, Chehalis, WA	BOMAG, MPH50 \$6,500 S/N 90118, 82, 5877 hours, RITCHIE BROS AUCTIONEERS, 08-17-2016, Tipton, CA	CATERPILLAR, AP-200B \$1,500 S/N 2MK00131, 94, RITCHIE BROS AUCTIONEERS, 04-20-2016-04-21-2016, Houston, TX
BLAW-KNOX, PF2181 \$10,000 S/N 176211, 04, 7270 hours, CAT AUCTION SERVICES, 02-08-2016-02-12-2016, Kissimmee, FL	BLAW-KNOX, PF5510 \$2,250 S/N 55101824, 97, RITCHIE BROS AUCTIONEERS, 06-23-2016, Reno, NV	BOMAG, MPH50 \$7,500 S/N 90110, 81, 4144 hours, RITCHIE BROS AUCTIONEERS, 11-17-2016, Tipton, CA	CATERPILLAR, AP-200B \$2,000 S/N 2MK00057, 92, FIRST CAPITOL AUCTION CO, 06-24-2016, Vallejo, CA
BLAW-KNOX, PF2181 \$9,600 S/N 178696, 04, 4869 hours, AUCTIONTIME.COM, 10-07-2016-11-02-2016, Online Bidding, SC	BLAW-KNOX, PF5510 \$14,000 S/N 176906, 04, 8855 hours, RITCHIE BROS AUCTIONEERS, 06-28-2016, Raleigh-Durham, NC	BOMAG, MPH50S \$6,500 S/N 90118, 82, 5865 hours, RITCHIE BROS AUCTIONEERS, 05-26-2016, Tipton, CA	CATERPILLAR, AP-300 \$29,701 S/N CATAP300AB2Y00313, 10, 2935 hours, 70 HP, RITCHIE BROS AUCTIONEERS, 05-12-2016, Caorso, Italy
BLAW-KNOX, PF2181 \$3,800 S/N 194739, 08, AUCTIONTIME.COM, 06-21-2016-07-13-2016, Online Bidding, NC	BLAW-KNOX, PF5510 \$13,000 S/N 10561112, RITCHIE BROS AUCTIONEERS, 06-16-2016-06-17-2016, Polottitan, Mexico	BOMAG, MPH100 \$2,000 S/N 75486, 75, ALEX LYON & SON, 01-30-2016-02-07-2016, Kissimmee, FL	CATERPILLAR, AP-300 \$31,986 S/N CATAP300TB2Y00321, 10, 2666 hours, 70 HP, RITCHIE BROS AUCTIONEERS, 05-12-2016, Caorso, Italy
BLAW-KNOX, PF2181 \$13,000 S/N 181347, 05, AUCTIONTIME.COM, 06-21-2016-07-13-2016, Online Bidding, NC	BLAW-KNOX, PF5510 \$9,500 S/N 55102842, 00, 6572 hours, RITCHIE BROS AUCTIONEERS, 09-16-2016, Minneapolis, MN	BOMAG, MPH100 \$9,000 S/N 85666, 96, 4367 hours, RITCHIE BROS AUCTIONEERS, 05-04-2016-05-05-2016, Fort Worth, TX	CATERPILLAR, AP-300 \$25,797 S/N CATAP300KB2Y00256, 6450 hours, RITCHIE BROS AUCTIONEERS, 09-14-2016-09-15-2016, Oceana, Spain
BLAW-KNOX, PF3020 \$13,001 S/N 177551, 04, 2029 hours, RITCHIE BROS AUCTIONEERS, 06-29-2016, Medicine Hat, AB, Canada	BLAW-KNOX, PF5510 \$10,500 S/N 55102602, 99, 4022 hours, RITCHIE BROS AUCTIONEERS, 08-04-2016, Denver, CO	BOMAG, MPH100 \$5,465 S/N 85512, CAT AUCTION SERVICES, 06-22-2016, Edmonton, AB, Canada	CATERPILLAR, AP-555E \$58,144 S/N CATAP555HA5000154, 11, 2521 hours, RITCHIE BROS AUCTIONEERS, 06-29-2016-06-30-2016, Moerdijk, The Netherlands
BLAW-KNOX, PF3120 \$18,500 S/N 8730, YODER & FREY AUCTIONEERS, 02-09-2016-02-15-2016, Kissimmee, FL	BLAW-KNOX, PF5510 \$2,000 S/N 55102026, 96, RITCHIE BROS AUCTIONEERS, 08-25-2016, North East, MD	BOMAG, MPH100 \$2,000 S/N 85261, 78, RITCHIE BROS AUCTIONEERS, 12-14-2016, Denver, CO	CATERPILLAR, AP-555E \$55,000 S/N CATAP555KA000100, 08, 6073 hours, RITCHIE BROS AUCTIONEERS, 05-25-2016, Orlando, FL
BLAW-KNOX, PF3120 \$2,000 S/N 17208-23, JM WOOD AUCTION COMPANY, INC, 03-15-2016-03-18-2016, Montgomery, AL	BLAW-KNOX, PF5510 \$32,500 S/N 179548, 04, 6972 hours, RITCHIE BROS AUCTIONEERS, 10-21-2016, Chehalis, WA	BOMAG, MPH100 \$14,000 S/N 85938, 96, 2659 hours, RITCHIE BROS AUCTIONEERS, 11-30-2016-12-01-2016, Fort Worth, TX	CATERPILLAR, AP-650B \$22,500 S/N 9D0N0350, 98, 9598 hours, RITCHIE BROS AUCTIONEERS, 02-15-2016-02-19-2016, Orlando, FL
BLAW-KNOX, PF3172 \$12,000 S/N 31723011, 03, 5514 hours, CAT AUCTION SERVICES, 02-08-2016-02-12-2016, Kissimmee, FL	BLAW-KNOX, PF5510 \$8,000 S/N 55102957, 00, 1138 hours, RITCHIE BROS AUCTIONEERS, 10-13-2016, Denver, CO	BOMAG, MPH100 \$7,097 S/N 85579, 94, 897 hours, RITCHIE BROS AUCTIONEERS, 04-26-2016-04-30-2016, Edmonton, AB, Canada	CATERPILLAR, AP-650B \$20,000 S/N CATAP650PA7P00216, 06, 5684 hours, CAT AUCTION SERVICES, 02-08-2016-02-12-2016, Kissimmee, FL
BLAW-KNOX, PF3172 \$10,000 S/N 31722723, 00, 2804 hours, RITCHIE BROS AUCTIONEERS, 02-15-2016-02-19-2016, Orlando, FL	BLAW-KNOX, PF5510 \$22,500 S/N 1888983, 06, 5300 hours, RITCHIE BROS AUCTIONEERS, 09-22-2016, Raleigh-Durham, NC	BOMAG, MPH100S \$22,500 S/N 85852, 90, 149 hours, RITCHIE BROS AUCTIONEERS, 02-15-2016-02-19-2016, Orlando, FL	CATERPILLAR, AP-650B \$11,000 S/N 9D0N0307, 98, RITCHIE BROS AUCTIONEERS, 11-17-2016, Pittsburgh, PA
BLAW-KNOX, PF3172 \$5,000 S/N 31722757, 01, JEFF MARTIN AUCTIONEERS, 03-23-2016, Florida, AL	BLAW-KNOX, PF5510 \$7,500 S/N 55102963, 00, 8143 hours, RITCHIE BROS AUCTIONEERS, 09-28-2016-09-29-2016, Columbus, OH	BOMAG, MPH100S \$13,000 S/N 85956, 92, RITCHIE BROS AUCTIONEERS, 02-15-2016-02-19-2016, Orlando, FL	CATERPILLAR, AP-650B \$27,000 S/N 9D0N0379, 99, ALEX LYON & SON, 12-08-2016, Queretaro, Mexico
BLAW-KNOX, PF3172 \$7,000 S/N 31721110, 98, RITCHIE BROS AUCTIONEERS, 03-29-2016, St. Louis, MO	BLAW-KNOX, PF5510 \$24,000 S/N 188220, 06, 2325 hours, RITCHIE BROS AUCTIONEERS, 11-16-2016, Orlando, FL	BOMAG, MPH100S \$21,888 S/N 85899, 96, 1308 hours, RITCHIE BROS AUCTIONEERS, 03-17-2016, Geelong, Australia	CATERPILLAR, AP-655 \$25,600 S/N CATAP655ADG00336, 04, AUCTIONTIME.COM, 07-19-2016-08-10-2016, Online Bidding, PA
BLAW-KNOX, PF3172 \$13,000 S/N 31723023, JM WOOD AUCTION COMPANY, INC, 03-15-2016-03-18-2016, Montgomery, AL	BLAW-KNOX, PF5510 \$16,100 S/N 189893, 96, AUCTIONTIME.COM, 06-21-2016-07-13-2016, Online Bidding, NC	BOMAG, MPH100S \$13,000 S/N 85894, 96, 4743 hours, RITCHIE BROS AUCTIONEERS, 05-26-2016, Tipton, CA	CATERPILLAR, AP-655C \$32,500 S/N CATAP655CAY00297, 08, 6150 hours, CAT AUCTION SERVICES, 02-08-2016-02-12-2016, Kissimmee, FL
BLAW-KNOX, PF3172 \$20,000 S/N 193063, 07, RITCHIE BROS AUCTIONEERS, 06-09-2016, Nashville, TN	BLAW-KNOX, PF5510 \$8,700 S/N 55102797, 99, 5577 hours, AUCTIONTIME.COM, 07-19-2016-08-18-2016, Online Bidding, KY	BOMAG, MPH1122 \$490,000 S/N 101590051027, 06, RITCHIE BROS AUCTIONEERS, 11-09-2016-11-10-2016, Houston, TX	CATERPILLAR, AP-655C \$13,500 S/N CATAP655ACD00336, 04, 9390 hours, CAT AUCTION SERVICES, 02-08-2016-02-12-2016, Kissimmee, FL
BLAW-KNOX, PF3172 \$4,100 S/N 31720201, 96, AUCTIONTIME.COM, 04-01-2016-05-18-2016, Online Bidding, WI	BLAW-KNOX, RW38 \$1,600 S/N 0534014, 74, AUCTIONTIME.COM, 07-07-2016-07-27-2016, Online Bidding, NY	BOMAG, MPH125 \$94,626 S/N 101590211018, 98, 959 hours, RITCHIE BROS AUCTIONEERS, 04-26-2016-04-30-2016, Edmonton, AB, Canada	CATERPILLAR, AP-655C \$42,250 S/N CATAP655KCDG00248, 08, ALEX LYON & SON, 03-04-2016, Queretaro, Mexico
BLAW-KNOX, PF3172 \$8,000 S/N 31720116, 96, RITCHIE BROS AUCTIONEERS, 12-01-2016, Polottitan, Mexico	BLAW-KNOX, RW100 \$6,000 S/N 1000207, 84, RITCHIE BROS AUCTIONEERS, 04-20-2016-04-21-2016, Houston, TX	BOMAG, MPH364R \$28,000 S/N 109423001513, 94, 1503 hours, RITCHIE BROS AUCTIONEERS, 03-17-2016-03-18-2016, Denver, CO	CATERPILLAR, AP-655C \$25,000 S/N CATAP655KCDG00341, 04, RITCHIE BROS AUCTIONEERS, 03-24-2016, Sacramento, CA
BLAW-KNOX, PF3172 \$4,100 S/N 1720823, 44339 hours, AUCTIONTIME.COM, 04-18-2016-05-04-2016, Online Bidding, GA	BLAW-KNOX, RW100 \$30,000 S/N 1001107, 89, 1312 hours, RITCHIE BROS AUCTIONEERS, 03-30-2016, Burlington, IA	BOMAG, MPH364SDM \$76,000 S/N 901A23001539, 04, 1213 hours, RITCHIE BROS AUCTIONEERS, 08-16-2016, Orlando, FL	CATERPILLAR, AP-655C \$18,000 S/N CATAP655KCDG00248, 02, 9722 hours, CAT AUCTION SERVICES, 02-08-2016-02-12-2016, Kissimmee, FL
BLAW-KNOX, PF3200 \$12,500 S/N 178750, 06, 6423 hours, CAT AUCTION SERVICES, 02-08-2016-02-12-2016, Kissimmee, FL	BLAW-KNOX, RW100A \$6,500 S/N 10000301, AUCTIONTIME.COM, 06-21-2016-07-13-2016, Online Bidding, NC	BOMAG, MPH454R \$35,000 S/N 109423001514, 02, 1946 hours, RITCHIE BROS AUCTIONEERS, 11-09-2016-11-10-2016, Houston, TX	CATERPILLAR, AP-655C \$42,000 S/N CATAP655PAY00335, 06, 5449 hours, CAT AUCTION SERVICES, 06-09-2016, St Augustine, FL
BLAW-KNOX, PF3200 \$28,000 S/N 3200181329, 97, YODER & FREY AUCTIONEERS, 02-09-2016-02-15-2016, Kissimmee, FL	BLAW-KNOX, RW195 \$3,000 S/N 10025-04, 4060 hours, JM WOOD AUCTION COMPANY, INC, 03-15-2016-03-18-2016, Montgomery, AL	BOMAG, MPH454R \$45,000 S/N 109423001515, 02, 1593 hours, RITCHIE BROS AUCTIONEERS, 02-15-2016-02-19-2016, Orlando, FL	CATERPILLAR, AP-655D \$18,587 S/N CATAP655JAYP00223, 05, 10164 hours, RITCHIE BROS AUCTIONEERS, 05-11-2016-05-12-2016, Toronto, ON, Canada
BLAW-KNOX, PF3200 \$23,000 S/N 32002807, 00, 4044 hours, RITCHIE BROS AUCTIONEERS, 03-29-2016, St. Louis, MO	BLAW-KNOX, RW195C \$5,000 S/N 0310077, 1080 hours, RITCHIE BROS AUCTIONEERS, 03-1-2016, North East, MD	BOMAG, PROPAPER 813 RT \$2,500 S/N 23175, 98, 1436 hours, RITCHIE BROS AUCTIONEERS, 06-10-2016, Las Vegas, NV	CATERPILLAR, AP-655D \$150,000 S/N CATAP655GMAN0251, 11, 1165 hours, RITCHIE BROS AUCTIONEERS, 02-15-2016-02-19-2016, Orlando, FL
BLAW-KNOX, PF3200 \$19,000 S/N 32003502, 05, 19000 hours, RITCHIE BROS AUCTIONEERS, 06-14-2016, North East, MD	BLAW-KNOX, RW195C \$2,500 S/N 1950210, 84, 443 hours, RITCHIE BROS AUCTIONEERS, 02-15-2016-02-19-2016, Orlando, FL	BOMAG, PROPAPER 813 RT \$36,000 S/N 23612, 1907 hours, FIRST CAPITOL AUCTION CO, 04-22-2016, Vallejo, CA	CATERPILLAR, AP-655D \$140,000 S/N CATAP655LGN00221, 09, 2896 hours, RITCHIE BROS AUCTIONEERS, 02-15-2016-02-19-2016, Orlando, FL
BLAW-KNOX, PF3200 \$11,000 S/N 32002821, 99, 2930 hours, PETROWSKY AUCTIONEERS INC, 05-19-2016, Columbus, OH	BLAW-KNOX, RW195C \$5,000 S/N 1950404, 85, RITCHIE BROS AUCTIONEERS, 04-20-2016-04-21-2016, Houston, TX	BOMAG, PROPAPER 813 RT \$3,904 S/N 911835011007, 05, 1244 hours, CAT AUCTION SERVICES, 06-22-2016, Edmonton, AB, Canada	CATERPILLAR, AP-655D \$117,500 S/N CATAP655LGN00277, 09, 3217 hours, RITCHIE BROS AUCTIONEERS, 03-19-2016, Chicago, IL
BLAW-KNOX, PF3200 \$18,000 S/N 32002510, 98, 6829 hours, RITCHIE BROS AUCTIONEERS, 06-17-2016, Minneapolis, MN	BLAW-KNOX, RW195C \$17,000 S/N 1900507, 2584 hours, RITCHIE BROS AUCTIONEERS, 12-09-2016, Chicago, IL	BOMAG, PROPAPER 815-2 \$1,050 06, 3308 hours, PETROWSKY AUCTIONEERS INC, 04-09-2016, North Franklin, CT	CATERPILLAR, AP-655D \$175,000 S/N CATAP655CMAN0251, 11, 1188 hours, RITCHIE BROS AUCTIONEERS, 05-04-2016-05-05-2016, Fort Worth, TX
BLAW-KNOX, PF3200 \$18,500 S/N 178702, 04, 7632 hours, RITCHIE BROS AUCTIONEERS, 06-17-2016, Minneapolis, MN	BLAW-KNOX, RW195D \$57,500 S/N 1952731, 99, RITCHIE BROS AUCTIONEERS, 03-18-2016, Chicago, IL	BOMAG, PROPAPER 815-2 \$9,140 S/N 911835210254, 06, 3507 hours, RITCHIE BROS AUCTIONEERS, 05-25-2016-05-26-2016, Montreal, QC, Canada	CATERPILLAR, AP-800 \$7,000 S/N 18F00205, 98, 3134 hours, RITCHIE BROS AUCTIONEERS, 11-16-2016, Phoenix, AZ
BLAW-KNOX, PF3200 \$22,000 S/N 32002539, 98, 1107 hours, RITCHIE BROS AUCTIONEERS, 08-16-2016, Orlando, FL	BLAW-KNOX, RW195D \$19,000 S/N 1951803, 07, 4021 hours, RITCHIE BROS AUCTIONEERS, 08-24-2016-08-25-2016, Houston, TX	BOMAG, PROPAPER 815-2 \$8,100 S/N 911035211018, 07, 4245 hours, AUCTIONTIME.COM, 04-22-2016-05-18-2016, Online Bidding, PA	CATERPILLAR, AP-800 \$15,500 S/N 18F00164, ALEX LYON & SON, 12-08-2016, Queretaro, Mexico
BLAW-KNOX, PF3200 \$19,500 S/N 32003501, 03, 1760 hours, RITCHIE BROS AUCTIONEERS, 10-25-2016, North East, MD	BLAW-KNOX, RW195H \$2,750 S/N 0744008, ALEX LYON & SON, 12-03-2016, Youngstown, OH	BOMAG, PROPAPER 4413 \$20,000 S/N 911835181009, 06, 899 hours, BAR NONE AUCTION, 10-08-2016, Sacramento, CA	CATERPILLAR, AP-800B \$33,000 S/N CATAP800CA5P00230, 08, 6743 hours, CAT AUCTION SERVICES, 02-08-2016-02-12-2016, Kissimmee, FL
BLAW-KNOX, PF3200 \$20,900 S/N 17918, 05, AUCTIONTIME.COM, 06-21-2016-07-13-2016, Online Bidding, NC	BOMAG, BF223C \$21,083 S/N 821837371037, 08, 2392 hours, RITCHIE BROS AUCTIONEERS, 07-07-2016, Caorso, Italy	BOMAG, TW250 \$8,000 S/N 1048, 06, RITCHIE BROS AUCTIONEERS, 05-24-2016, Jackson, MI	CATERPILLAR, AP-800C \$12,000 S/N 5HK59006, 98, 3054 hours, RITCHIE BROS AUCTIONEERS, 02-15-2016-02-19-2016, Orlando, FL
BLAW-KNOX, PF4410 \$25,000 S/N 44100114, 99, 6254 hours, RITCHIE BROS AUCTIONEERS, 02-15-2016-02-19-2016, Orlando, FL	BOMAG, BF223C \$20,146 S/N 821837371037, 08, 2392 hours, RITCHIE BROS AUCTIONEERS, 09-22-2016-09-23-2016, Moerdijk, The Netherlands	BRINKMANN, FHS200/3 \$3,386 S/N 0897310037017ARM, EURO AUCTIONS, 02-10-2016-02-11-2016, Dornagen, Germany	CATERPILLAR, AP-800C \$10,000 S/N 76J1507, YODER & FREY AUCTIONEERS, 02-09-2016-02-15-2016, Kissimmee, FL
BLAW-KNOX, PF4410 \$25,000 S/N 44100148, 98, 6758 hours, RITCHIE BROS AUCTIONEERS, 03-30-2016, Burlington, IA	BOMAG, BF223C \$18,288 S/N 821837371081, 11, 4826 hours, RITCHIE BROS AUCTIONEERS, 12-08-2016-12-09-2016, St. Aubin Sur Gallion, France	BRIDGERSON, MH42A \$1,300 S/N 7258, 116 hours, AUCTIONTIME.COM, 06-17-2016-07-13-2016, Online Bidding, OK	CATERPILLAR, AP-800C \$20,000 S/N CATAP800A1PM00783, 04, 7508 hours, CAT AUCTION SERVICES, 02-08-2016-02-12-2016, Kissimmee, FL
BLAW-KNOX, PF4410 \$12,391 S/N 44100374, 01, 4512 hours, RITCHIE BROS AUCTIONEERS, 05-11-2016-05-12-2016, Toronto, ON, Canada	BOMAG, BF300C \$41,640 S/N 821837571007, 10, 2592 hours, RITCHIE BROS AUCTIONEERS, 03-15-2016, St. Aubin, France	BRIDGERSON, MH42B \$3,500 S/N 11622, 1029 hours, RITCHIE BROS AUCTIONEERS, 09-16-2016, Sacramento, CA	CATERPILLAR, AP-800C \$16,000 S/N 5HK59006, 98, 107 HP, YODER & FREY AUCTIONEERS, 02-09-2016-02-15-2016, Kissimmee, FL
BLAW-KNOX, PF4410 \$5,000 S/N 44100311, 01, 9823 hours, RITCHIE BROS AUCTIONEERS, 07-29-2016, Chehalis, WA	BOMAG, BF300C \$55,962 S/N 821837571021, 11, 918 hours, RITCHIE BROS AUCTIONEERS, 09-22-2016-09-23-2016, Moerdijk, The Netherlands	BROS, LSPRM8 \$7,500 S/N 4857, 84, RITCHIE BROS AUCTIONEERS, 11-30-2016-12-01-2016, Fort Worth, TX	CATERPILLAR, AP-800D \$32,000 S/N CATAP800AP5P00201, 07, 6183 hours, CAT AUCTION SERVICES, 02-08-2016-02-12-2016, Kissimmee, FL
BLAW-KNOX, PF4410 \$4,500 S/N 44100132, 99, 8413 hours, RITCHIE BROS AUCTIONEERS, 10-13-2016, Denver, CO	BOMAG, BF300C \$55,938 S/N 821891081022, 14, 1308 hours, RITCHIE BROS AUCTIONEERS, 12-08-2016-12-09-2016, St. Aubin Sur Gallion, France	BROS, LSPRM8A \$2,900 S/N 8421, AUCTIONTIME.COM, 11-24-2016-12-14-2016, Online Bidding, MO	CATERPILLAR, AP-800D \$27,000 S/N CATAP800ALG00149, 03, 8875 hours, CAT AUCTION SERVICES, 02-08-2016-02-12-2016, Kissimmee, FL
BLAW-KNOX, PF5500 \$2,000 S/N 55000102, 96, 3535 hours, RITCHIE BROS AUCTIONEERS, 03-09-2016, Salt Lake City, UT	BOMAG, BF300P \$24,177 S/N 821837561037, 10, 2865 hours, RITCHIE BROS AUCTIONEERS, 03-10-2016, Oceana, Spain	BROS, LSPRM8A \$17,000 S/N 185, 2857 hours, HENDERSON AUCTIONS, 01-29-2016, Livingston, LA	CATERPILLAR, AP-1000 \$7,500 S/N 1HD01062, 96, 3620 hours, RITCHIE BROS AUCTIONEERS, 02-15-2016-02-19-2016, Orlando, FL
BLAW-KNOX, PF5510 \$19,000 S/N 55103023, 01, ALEX LYON & SON, 01-29-2016, Queretaro, Mexico	BOMAG, BF300P \$26,440 S/N 821837561020, 12, 1900 hours, RITCHIE BROS AUCTIONEERS, 02-25-2016-02-26-2016, Moerdijk, The Netherlands	CARLSON, WP810 \$2,300 S/N 01000410, 10, RITCHIE BROS AUCTIONEERS, 07-13-2016, Toronto, ON, Canada	<

Table listing auction results for CEDARAPIDS, CMI, CRAFTCO, CURB FOX, DEMAG, DIECI, DOMOR, DP CONFLANT, DYNAPAC, EGV, EZ POUR, FASTWAY, FIORI, GEFMS, GEHL, GALION, and GEFMS. Includes item descriptions, dates, and prices.

Table listing auction results for CMI, CRAFTCO, CURB FOX, DEMAG, DIECI, DOMOR, DP CONFLANT, DYNAPAC, EGV, EZ POUR, FASTWAY, FIORI, GEFMS, GEHL, GALION, and GEFMS. Includes item descriptions, dates, and prices.

Table listing auction results for CRAFTCO, CURB FOX, DEMAG, DIECI, DOMOR, DP CONFLANT, DYNAPAC, EGV, EZ POUR, FASTWAY, FIORI, GEFMS, GEHL, GALION, and GEFMS. Includes item descriptions, dates, and prices.

Table listing auction results for DYNAPAC, EGV, EZ POUR, FASTWAY, FIORI, GEFMS, GEHL, GALION, and GEFMS. Includes item descriptions, dates, and prices.

GEHL, 1438 S/N 214396, 850 hours, ALEX LYON & SON, 09-24-2016, Atlantic City, NJ	\$4,000	GOMACO, GP2600 S/N 905300035, 98, 9188 hours, RITCHE BROS AUCTIONEERS, 07-20-2016-07-21-2016, Fort Worth, TX	\$41,000	GOMACO, RTP500 S/N 906700019, 04, 5068 hours, RITCHE BROS AUCTIONEERS, 06-07-2016, El Paso, TX	\$180,000	INGERSOLL-RAND, PF3020 S/N 188402, 06, RITCHE BROS AUCTIONEERS, 02-15-2016-02-19-2016, Orlando, FL	\$20,000
GEHL, 1438 S/N KK1214081, 94, RITCHE BROS AUCTIONEERS, 12-15-2016, Kansas City, MO	\$5,500	GOMACO, GP2800 S/N 905200057, 00, 9775 hours, RITCHE BROS AUCTIONEERS, 07-20-2016-07-21-2016, Fort Worth, TX	\$37,500	GOMACO, RTP500 S/N 906700063, 09, 5997 hours, RITCHE BROS AUCTIONEERS, 06-07-2016, El Paso, TX	\$160,000	INGERSOLL-RAND, PF3020 S/N 178741, YODER & FREY AUCTIONEERS, 02-09-2016-02-15-2016, Kissimmee, FL	\$18,500
GEHL, 1448 S/N 1914, 07, 2860 hours, RITCHE BROS AUCTIONEERS, 02-05-2016, Las Vegas, NV	\$6,500	GOMACO, GP3500 S/N MCH1211326, 1776 hours, RITCHE BROS AUCTIONEERS, 06-07-2016, El Paso, TX	\$17,500	GOMACO, SP-1 S/N MCH1211326, 1776 hours, RITCHE BROS AUCTIONEERS, 05-11-2016-05-12-2016, Toronto, ON, Canada	\$1,162	INGERSOLL-RAND, PF3020 S/N 187141, YODER & FREY AUCTIONEERS, 02-09-2016-02-15-2016, Kissimmee, FL	\$23,500
GEHL, 1448 S/N Y0818161, 07, 364 hours, RITCHE BROS AUCTIONEERS, 02-05-2016, Las Vegas, NV	\$7,000	GOMACO, GP9500 S/N MCH157575, 88, 4340 hours, RITCHE BROS AUCTIONEERS, 02-05-2016, Las Vegas, NV	\$7,500	GOMACO, SPANIT 4000 S/N 90580043, 470 hours, RITCHE BROS AUCTIONEERS, 02-15-2016-02-19-2016, Orlando, FL	\$10,000	INGERSOLL-RAND, PF3120 S/N 181706, 05, 1193 hours, RITCHE BROS AUCTIONEERS, 02-15-2016-02-19-2016, Orlando, FL	\$19,000
GEHL, 1448 S/N T0217568, YODER & FREY AUCTIONEERS, 04-02-2016, Uniontown, PA	\$8,750	GOMACO, GP9500 S/N 905500043, 98, RITCHE BROS AUCTIONEERS, 07-20-2016-07-21-2016, Fort Worth, TX	\$22,500	GOMACO, TC400 S/N 904700012, 278 hours, RITCHE BROS AUCTIONEERS, 05-25-2016-05-26-2016, Montreal, QC, Canada	\$6,855	INGERSOLL-RAND, PF3120 S/N 181706, 05, 1196 hours, JM WOOD AUCTION COMPANY, INC, 03-15-2016-03-18-2016, Montgomery, AL	\$19,500
GEHL, 1648 S/N IX0412336, 07, 2445 hours, AUCTIONTIME.COM, 07-07-2016-07-27-2016, Online Bidding, NY	\$1,700	GOMACO, GSI S/N 907000004, 05, 642 hours, RITCHE BROS AUCTIONEERS, 06-21-2016, Atlanta, GA	\$7,000	GOMACO, TC600 S/N 904400003, 05, 1214 hours, RITCHE BROS AUCTIONEERS, 03-30-2016, Burlington, IA	\$55,000	INGERSOLL-RAND, PF3120 S/N 181792, 05, 2127 hours, RITCHE BROS AUCTIONEERS, 05-25-2016-05-26-2016, Montreal, QC, Canada	\$15,995
GEHL, 1649 S/N P0818082, 97, RITCHE BROS AUCTIONEERS, 08-25-2016, North East, MD	\$1,750	GOMACO, GSI S/N UNKNOWN, 05, 643 hours, AUCTIONTIME.COM, 07-19-2016-08-03-2016, Online Bidding, NC	\$6,000	GOMACO, TC600 S/N 904400075, 02, RITCHE BROS AUCTIONEERS, 07-20-2016-07-21-2016, Fort Worth, TX	\$19,000	INGERSOLL-RAND, PF3120 S/N 188206, 06, 1410 hours, RITCHE BROS AUCTIONEERS, 06-29-2016, Phoenix, AZ	\$25,000
GEHL, T450D S/N L1061192, 95, RITCHE BROS AUCTIONEERS, 05-25-2016-05-26-2016, Montreal, QC, Canada	\$2,666	GOMACO, GT3200 S/N 907100158, JM WOOD AUCTION COMPANY, INC, 03-15-2016-03-18-2016, Montgomery, AL	\$29,000	H & B, 160 TPH 77, RITCHE BROS AUCTIONEERS, 03-23-2016-03-24-2016, Montreal, QC, Canada	\$8,815	INGERSOLL-RAND, PF3120 S/N 17553, 04, RITCHE BROS AUCTIONEERS, 07-29-2016, Chelalis, WA	\$13,500
GEHL, T650BD S/N LH043345, 91, 6054 hours, RITCHE BROS AUCTIONEERS, 04-08-2016, Truro, NS, Canada	\$3,805	GOMACO, GT3200 S/N 007100007, 96, 1489 hours, RITCHE BROS AUCTIONEERS, 09-16-2016, Orlando, FL	\$6,000	HANTA, F14C S/N 0241, 03, EURO AUCTIONS, 04-28-2016-04-29-2016, Dormagen, Germany	\$9,063	INGERSOLL-RAND, PF3120 S/N 181706, 05, 1204 hours, 87 HP AUCTIONTIME.COM, 06-16-2016-07-06-2016, Online Bidding, PA	\$16,500
GEHL, T650BD S/N P918173, 91, 154 hours, RITCHE BROS AUCTIONEERS, 08-17-2016, Tipton, CA	\$3,000	GOMACO, GT3200 S/N 901910210, 2016, 1545 hours, RITCHE BROS AUCTIONEERS, 11-22-2016, El Paso, TX	\$29,000	HEATE, 8000 GAL S/N H20298, 82, RITCHE BROS AUCTIONEERS, 06-16-2016-06-17-2016, Polittitan, Mexico	\$26,000	INGERSOLL-RAND, PF3172 S/N 187141, YODER & FREY AUCTIONEERS, 02-09-2016-02-15-2016, Kissimmee, FL	\$18,500
GEHL, T650BD S/N 95, 3552 hours, RITCHE BROS AUCTIONEERS, 12-14-2016, Denver, CO	\$7,000	GOMACO, GT3200 S/N 907100095, 99, 3495 hours, RITCHE BROS AUCTIONEERS, 12-13-2016, Albuquerque, NM	\$19,000	HEM, 128 TCH S/N 130009, 09, 5997 hours, RITCHE BROS AUCTIONEERS, 06-07-2016, El Paso, TX	\$21,000	INGERSOLL-RAND, PF3200 S/N 188186, 06, ALEX LYON & SON, 01-23-2016, Racine, WI	\$70,000
GEHL, T650BD S/N L1063429, 95, 4244 hours, PETROWSKY AUCTIONEERS INC, 11-15-2016, Wharton, NJ	\$1,500	GOMACO, GT3300 S/N MCH1733131, 90, RITCHE BROS AUCTIONEERS, 03-18-2016, Chicago, IL	\$5,000	HUSOVARNA, FS524 S/N 1921, 11, 69 hours, BIDADOO AUCTIONS, 10-16-2016-10-22-2016, Online Bidding, LA	\$1,900	INGERSOLL-RAND, PF3200 S/N 3200181329, 07, YODER & FREY AUCTIONEERS, 02-09-2016-02-15-2016, Kissimmee, FL	\$28,000
GENCOR, 650 TPM S/N 650PM8600005A, 75 HP, RITCHE BROS AUCTIONEERS, 03-04-2016, Los Angeles, CA	\$70,000	GOMACO, GT3300 S/N MCH184929, RITCHE BROS AUCTIONEERS, 03-10-2016, Ocala, Spain	\$8,792	IDEAL, FAST-WAY S/N 12945A24BB383040, 11, RITCHE BROS AUCTIONEERS, 08-18-2016, Williston, ND	\$16,000	INGERSOLL-RAND, PF3200 S/N 188186, 06, ALEX LYON & SON, 04-09-2016, Racine, WI	\$70,000
GILCREST, PROPAVER 813 RT S/N 28138002840, RITCHE BROS AUCTIONEERS, 02-15-2016-02-19-2016, Orlando, FL	\$8,000	GOMACO, GT3600 S/N MCH1503731, 87, 2566 hours, RITCHE BROS AUCTIONEERS, 06-07-2016, El Paso, TX	\$8,792	IMECA, IM30C S/N 31319, 98, RITCHE BROS AUCTIONEERS, 06-16-2016-06-17-2016, Polittitan, Mexico	\$7,000	INGERSOLL-RAND, PF3200 S/N 188222, 06, 7435 hours, RITCHE BROS AUCTIONEERS, 10-11-2016, Manchester, NH	\$8,000
GILCREST, PROPAVER 813 RT S/N 2813800, 98, RITCHE BROS AUCTIONEERS, 04-06-2016, Truro, NS, Canada	\$2,093	GOMACO, GT3600 S/N 902900648, 05, 1303 hours, RITCHE BROS AUCTIONEERS, 02-05-2016, Las Vegas, NV	\$50,000	IMER, SILENT 300 S/N 3006645, 10, EURO AUCTIONS, 09-07-2016-09-08-2016, Dormagen, Germany	\$6,411	INGERSOLL-RAND, PF3200 S/N 188222, 06, 7435 hours, RITCHE BROS AUCTIONEERS, 12-13-2016, Manchester, NH	\$16,000
GILCREST, PROPAVER 813 RT S/N 23212, 01, 3093 hours, RITCHE BROS AUCTIONEERS, 05-25-2016-05-26-2016, Montreal, QC, Canada	\$6,093	GOMACO, GT3600 S/N 902900429, 01, 1590 hours, RITCHE BROS AUCTIONEERS, 02-05-2016, Las Vegas, NV	\$10,000	INGERSOLL-RAND, 350P S/N 8904132, RITCHE BROS AUCTIONEERS, 02-23-2016-02-24-2016, Dornington Park, United Kingdom	\$4,245	INGERSOLL-RAND, PF4410 S/N 189503, 06, 3834 hours, RITCHE BROS AUCTIONEERS, 03-22-2016, Columbus, OH	\$37,500
GILCREST, PROPAVER 813 RT S/N 23354, 02, RITCHE BROS AUCTIONEERS, 06-17-2016, Minneapolis, MN	\$5,000	GOMACO, GT3600 S/N 902900421, 2016, 1545 hours, JM WOOD AUCTION COMPANY, INC, 03-15-2016-03-18-2016, Montgomery, AL	\$27,500	INGERSOLL-RAND, 350P S/N 131539, 01, 131530 hours, RITCHE BROS AUCTIONEERS, 10-11-2016, Artesia, NM	\$8,000	INGERSOLL-RAND, PF5510 S/N 182832, 05, 7464 hours, RITCHE BROS AUCTIONEERS, 03-22-2016, Minneapolis, MN	\$27,500
GILCREST, PROPAVER 813 RT S/N 2726, RITCHE BROS AUCTIONEERS, 06-28-2016, Raleigh-Durham, NC	\$12,000	GOMACO, GT3600 S/N 902900534, 03, 2266 hours, RITCHE BROS AUCTIONEERS, 07-29-2016, Chelalis, WA	\$45,000	INGERSOLL-RAND, 575T S/N 124091, 91, RITCHE BROS AUCTIONEERS, 06-22-2016, Truro, NS, Canada	\$2,342	INGERSOLL-RAND, PF5510 S/N 188228, 05, RITCHE BROS AUCTIONEERS, 05-17-2016, Chelalis, WA	\$35,000
GILCREST, PROPAVER 813 RT S/N 2813816, 1213 hours, RITCHE BROS AUCTIONEERS, 10-06-2016, Chicago, IL	\$3,500	GOMACO, GT3600 S/N 50077, 06, 1130 hours, RITCHE BROS AUCTIONEERS, 07-27-2016, Albuquerque, NM	\$65,000	INGERSOLL-RAND, 750P S/N 110080, 2836 hours, RITCHE BROS AUCTIONEERS, 03-17-2016-03-18-2016, Denver, CO	\$11,000	INGERSOLL-RAND, PF6110 S/N 194997, 07, RITCHE BROS AUCTIONEERS, 02-15-2016-02-19-2016, Orlando, FL	\$32,500
GILCREST, PROPAVER 813 RT S/N 23074, 00, 3052 hours, RITCHE BROS AUCTIONEERS, 12-16-2016, Chelalis, WA	\$15,000	GOMACO, GT3600 S/N 902900221, 98, 2462 hours, RITCHE BROS AUCTIONEERS, 08-18-2016, Williston, ND	\$8,500	INGERSOLL-RAND, 750P S/N 898178, 2765 hours, RITCHE BROS AUCTIONEERS, 05-11-2016-05-12-2016, Toronto, ON, Canada	\$3,485	INGERSOLL-RAND, PF6110 S/N 195721, 1758 hours, RITCHE BROS AUCTIONEERS, 05-20-2016, Los Angeles, CA	\$34,000
GILCREST, PROPAVER 813 RT S/N 60218, 93, RITCHE BROS AUCTIONEERS, 12-01-2016, Polittitan, Mexico	\$3,000	GOMACO, GT3600 S/N 902900774, 07, 4692 hours, RITCHE BROS AUCTIONEERS, 10-21-2016, Chelalis, WA	\$70,000	INGERSOLL-RAND, 780T S/N 140179, YODER & FREY AUCTIONEERS, 02-09-2016-02-15-2016, Kissimmee, FL	\$5,800	KEIZER MORRIS, KM4000 S/N 020091, RITCHE BROS AUCTIONEERS, 12-13-2016, Manchester, NH	\$1,250
GILCREST, PROPAVER 813 RT S/N 2813703 2553, AUCTIONTIME.COM, 09-13-2016-10-12-2016, Online Bidding, CA	\$3,750	GOMACO, GT3600 S/N MCH1902629, 93, 4783 hours, RITCHE BROS AUCTIONEERS, 09-28-2016-09-29-2016, Columbus, OH	\$5,000	INGERSOLL-RAND, 780T S/N 116171, 92, 2271 hours, RITCHE BROS AUCTIONEERS, 06-14-2016, Sacramento, CA	\$5,000	KOEHRING, SPKH S/N 74732, ALEX LYON & SON, 01-29-2016, Queretaro, Mexico	\$6,500
GILCREST, PROPAVER 814MPC S/N 2-3104, 2282 hours, RITCHE BROS AUCTIONEERS, 03-22-2016, Minneapolis, MN	\$6,000	GOMACO, GT3600 S/N 902900265, 98, RITCHE BROS AUCTIONEERS, 09-28-2016-09-29-2016, Toronto, ON, Canada	\$24,242	INGERSOLL-RAND, 880T S/N 60153HC, 2562 hours, RITCHE BROS AUCTIONEERS, 04-14-2016, Phoenix, AZ	\$10,000	KURBER, 5000 S/N PK231A1A, RITCHE BROS AUCTIONEERS, 12-02-2016, Williston, ND	\$11,000
GILCREST, PROPAVER 2813730 S/N 23319, 02, 1644 hours, MICHELE P ALLEN AUCTIONEERING LTD, 05-07-2016, Edmonton, AB, Canada	\$6,300	GOMACO, GT3600 S/N 902900154, 97, 2575 hours, RITCHE BROS AUCTIONEERS, 12-20-2016, Minneapolis, MN	\$13,000	INGERSOLL-RAND, 100R S/N C080, 94, 5210 hours, BAR NONE AUCTION, 07-09-2016, Sacramento, CA	\$12,000	LEEBOY, 250 S/N 1894111001309300, 13, RITCHE BROS AUCTIONEERS, 02-15-2016-02-19-2016, Orlando, FL	\$10,500
GOMACO, 9500 S/N MCH157575, 88, 4340 hours, RITCHE BROS AUCTIONEERS, 03-24-2016, Sacramento, CA	\$5,000	GOMACO, GT3600 S/N 902900523, 03, RITCHE BROS AUCTIONEERS, 12-01-2016, Polittitan, Mexico	\$6,500	INGERSOLL-RAND, 100R S/N C057, 94, BAR NONE AUCTION, 09-17-2016, Riverside, CA	\$8,500	LEEBOY, 700B S/N 1051198003093, 97, 1316 hours, RITCHE BROS AUCTIONEERS, 03-21-2016, Saskatoon, SK, Canada	\$5,192
GOMACO, 9500 S/N MCH186955, 92, 1809 hours, RITCHE BROS AUCTIONEERS, 03-30-2016, Burlington, IA	\$115,000	GOMACO, GT3600 S/N MCH1842129, AUCTIONTIME.COM, 11-15-2016-12-21-2016, Online Bidding, CA	\$3,300	INGERSOLL-RAND, 1010W S/N 50625KD, 94, 6075 hours, RITCHE BROS AUCTIONEERS, 04-14-2016, Phoenix, AZ	\$1,500	LEEBOY, 900S S/N 19005RS55, AUCTIONTIME.COM, 04-13-2016-04-27-2016, Online Bidding, MD	\$2,400
GOMACO, 9500 S/N MCH157585, RITCHE BROS AUCTIONEERS, 05-26-2016, Chicago, IL	\$6,000	GOMACO, GT3600 S/N MCH1554601, AUCTIONTIME.COM, 05-17-2016-06-22-2016, Online Bidding, CA	\$7,100	INGERSOLL-RAND, 1110W S/N 4999, 03, ALEX LYON & SON, 04-22-2016, Aguascalientes, Mexico	\$18,500	LEEBOY, 1000D S/N 44042, 05, 447 hours, HENDERSON AUCTIONS, 01-29-2016, Livingston, LA	\$20,000
GOMACO, 9500 S/N MCH1721555, 90, 2731 hours, HUNYADY AUCTION CO, 10-19-2016, Tarentum, PA	\$3,000	GOMACO, GT6000 S/N MCH1724833, YODER & FREY AUCTIONEERS, 02-09-2016-02-15-2016, Kissimmee, FL	\$3,000	INGERSOLL-RAND, 1110W S/N 4999, 03, ALEX LYON & SON, 06-03-2016, Queretaro, Mexico	\$22,000	LEEBOY, 1000D S/N 1021201011553, 01, AUCTIONTIME.COM, 08-08-2016-08-24-2016, Online Bidding, PA	\$2,100
GOMACO, 9500 S/N 905500021, 96, RITCHE BROS AUCTIONEERS, 12-05-2016, Lincoln, NE	\$150,000	GOMACO, GT6200 S/N MCH1725233, 90, RITCHE BROS AUCTIONEERS, 10-21-2016, Chelalis, WA	\$2,500	INGERSOLL-RAND, 3120 S/N 183451, YODER & FREY AUCTIONEERS, 02-09-2016-02-15-2016, Kissimmee, FL	\$16,000	LEEBOY, 1000E S/N 1021299003865, 99, 1372 hours, PETROWSKY AUCTIONEERS INC, 10-28-2016-10-29-2016, North Franklin, CT	\$9,000
GOMACO, C450 S/N 900500160, 90, RITCHE BROS AUCTIONEERS, 03-02-2016-03-03-2016, Fort Worth, TX	\$6,500	GOMACO, GT6300 S/N 900100437, 05, 205 HP, RITCHE BROS AUCTIONEERS, 09-17-2016, Phoenix, AZ	\$5,000	INGERSOLL-RAND, 3120 S/N 182818, 05, 2287 hours, RITCHE BROS AUCTIONEERS, 02-22-2016-02-23-2016, Montreal, QC, Canada	\$14,140	LEEBOY, 1000F S/N 53054, 08, RITCHE BROS AUCTIONEERS, 04-20-2016-04-21-2016, Houston, TX	\$7,500
GOMACO, C450 S/N MCH138980, 96, RITCHE BROS AUCTIONEERS, 06-14-2016, North East, MD	\$4,000	GOMACO, GT6300 S/N 900100422, 01, RITCHE BROS AUCTIONEERS, 02-15-2016-02-19-2016, Orlando, FL	\$17,500	INGERSOLL-RAND, MC330 S/N 3300922, 2990 hours, JM WOOD AUCTION COMPANY, INC, 09-20-2016-09-22-2016, Montgomery, AL	\$6,000	LEEBOY, 1000G S/N 128822, 15, 87 hours, RITCHE BROS AUCTIONEERS, 07-13-2016, Kansas City, MO	\$35,000
GOMACO, C450 S/N MCH1228899, 84, RITCHE BROS AUCTIONEERS, 06-14-2016, North East, MD	\$6,000	GOMACO, GT6300 S/N C7857G, 78, 1854 hours, RITCHE BROS AUCTIONEERS, 03-17-2016-03-18-2016, Denver, CO	\$4,500	INGERSOLL-RAND, MC330 S/N 3300922, 2990 hours, JM WOOD AUCTION COMPANY, INC, 12-01-2016-12-02-2016, Montgomery, AL	\$4,500	LEEBOY, 1000T S/N 44900, 05, 662 hours, RITCHE BROS AUCTIONEERS, 06-07-2016, El Paso, TX	\$22,000
GOMACO, C450 S/N 900800178, 01, RITCHE BROS AUCTIONEERS, 06-14-2016, North East, MD	\$6,500	GOMACO, GT6300 S/N MCH126501, 90, RITCHE BROS AUCTIONEERS, 03-17-2016-03-18-2016, Denver, CO	\$5,000	INGERSOLL-RAND, MW175 S/N 50725, 91, 1681 hours, RITCHE BROS AUCTIONEERS, 07-22-2016, Los Angeles, CA	\$1,500	LEEBOY, 1000T S/N L1000T1088, 92, RITCHE BROS AUCTIONEERS, 06-14-2016, North East, MD	\$2,000
GOMACO, C450 S/N 900800047, 95, RITCHE BROS AUCTIONEERS, 11-09-2016-11-10-2016, Houston, TX	\$2,000	GOMACO, GT6300 S/N MCH1383601, 86, 893 hours, RITCHE BROS AUCTIONEERS, 03-30-2016, Burlington, IA	\$15,500	INGERSOLL-RAND, MW175 S/N 50705, 7557 hours, RITCHE BROS AUCTIONEERS, 09-28-2016-09-29-2016, Toronto, ON, Canada	\$2,273	LEEBOY, 5000 PATH MASTER S/N 64241, 11, 1578 hours, CAT AUCTION SERVICES, 02-08-2016-02-12-2016, Kissimmee, FL	\$39,000
GOMACO, C450 S/N MCH192908, 93, RITCHE BROS AUCTIONEERS, 12-05-2016, Lincoln, NE	\$4,500	GOMACO, GT6300 S/N MCH1523201, 88, 3535 hours, RITCHE BROS AUCTIONEERS, 03-30-2016, Burlington, IA	\$37,500	INGERSOLL-RAND, MW6520 S/N 51405, 3311 hours, RITCHE BROS AUCTIONEERS, 10-08-2016, Chicago, IL	\$4,000	LEEBOY, 7000 S/N 7000T2997, RITCHE BROS AUCTIONEERS, 05-26-2016, Chicago, IL	\$11,000
GOMACO, C450X S/N 900800158, 99, RITCHE BROS AUCTIONEERS, 06-07-2016, El Paso, TX	\$14,000	GOMACO, GT6300 S/N MCH1341201, 05, RITCHE BROS AUCTIONEERS, 06-21-2016, Atlanta, GA	\$1,500	INGERSOLL-RAND, PC2000 S/N 52325D2, 95, ALEX LYON & SON, 06-03-2016, Queretaro, Mexico	\$18,000	LEEBOY, 7000 S/N 2471, 01, 2416 hours, PETROWSKY AUCTIONEERS INC, 08-10-2016, Ludlow, MA	\$15,000
GOMACO, COMMANDER III S/N 900100091, 96, 4593 hours, RITCHE BROS AUCTIONEERS, 03-31-2016, Chelalis, WA	\$6,500	GOMACO, GT6300 S/N MCH1734801, 90, 6126 hours, RITCHE BROS AUCTIONEERS, 08-17-2016, Tipton, CA	\$4,500	INGERSOLL-RAND, PC2000 S/N 51655, 95, RITCHE BROS AUCTIONEERS, 10-27-2016, North East, MD	\$27,000		

LEEBOY, 8500	\$29,000
S/N 44623, '05, 921 hours, RITCHIE BROS AUCTIONEERS, 02-15-2016-02-19-2016, Orlando, FL	
LEEBOY, 8500	\$15,000
S/N 58287, 3269 hours, JM WOOD AUCTION COMPANY, INC, 03-15-2016-03-19-2016, Montgomery, AL	
LEEBOY, 8500	\$10,000
S/N 104120100757, '02, RITCHIE BROS AUCTIONEERS, 07-29-2016, Chehalis, WA	
LEEBOY, 8500	\$7,000
S/N 882, 6292 hour, PETROWSKY AUCTIONEERS INC, 06-10-2016, Ludlow, MA	
LEEBOY, 8500	\$20,000
S/N 1041200004070, 3211 hours, JM WOOD AUCTION COMPANY, INC, 09-20-2016-09-22-2016, Montgomery, AL	
LEEBOY, 8500	\$18,400
S/N 46774, '06, 4259 hours, AUCTIONTIME.COM, 02-15-2016-03-09-2016, Online Bidding, FL	
LEEBOY, 8500	\$15,800
S/N 3118, '02, 1169 hours, AUCTIONTIME.COM, 07-08-2016-07-27-2016, Online Bidding, TX	
LEEBOY, 8500 LD	\$14,000
S/N 1041200004047, '01, 1677 hours, RITCHIE BROS AUCTIONEERS, 06-14-2016, Sacramento, CA	
LEEBOY, 8500T	\$18,000
S/N 49403, 3140 hours, RITCHIE BROS AUCTIONEERS, 02-09-2016, Phoenix, AZ	
LEEBOY, 8500T	\$12,000
S/N 966209000753, 727 hours, RITCHIE BROS AUCTIONEERS, 05-24-2016, Jackson, MI	
LEEBOY, 8510	\$6,000
S/N 49052, '08, 4059 hours, RITCHIE BROS AUCTIONEERS, 09-20-2016, Salt Lake City, UT	
LEEBOY, 8510 LD	\$34,000
S/N 51099, '08, 2225 hours, RITCHIE BROS AUCTIONEERS, 05-24-2016, Jackson, MI	
LEEBOY, 8510B	\$82,500
S/N 88881, '12, 1500 hours, RITCHIE BROS AUCTIONEERS, 02-15-2016-02-19-2016, Orlando, FL	
LEEBOY, 8510B	\$14,500
S/N 69237, '11, RITCHIE BROS AUCTIONEERS, 11-18-2016, Panama City, Panama	
LEEBOY, 8510C	\$65,000
S/N 108398, '14, 695 hours, RITCHIE BROS AUCTIONEERS, 08-25-2016, North East, MD	
LEEBOY, 8510HD	\$30,000
S/N 46559, '06, 2440 hours, RITCHIE BROS AUCTIONEERS, 03-05-2016, Hazard, KY	
LEEBOY, 8515	\$18,000
S/N 44887, '08, ALEX LYON & SON, 01-30-2016-02-07-2016, Kissimmee, FL	
LEEBOY, 8515	\$14,000
S/N 40696, '04, ALEX LYON & SON, 01-30-2016-02-07-2016, Kissimmee, FL	
LEEBOY, 8515	\$13,000
S/N 42358, '04, 5933 hours, RITCHIE BROS AUCTIONEERS, 02-15-2016-02-19-2016, Orlando, FL	
LEEBOY, 8515	\$20,000
S/N 49546, '08, YODER & FREY AUCTIONEERS, 02-09-2016-02-15-2016, Kissimmee, FL	
LEEBOY, 8515	\$22,000
S/N 44358, YODER & FREY AUCTIONEERS, 02-09-2016-02-15-2016, Kissimmee, FL	
LEEBOY, 8515B	\$77,500
S/N 90606, '13, 2054 hours, RITCHIE BROS AUCTIONEERS, 02-15-2016-02-19-2016, Orlando, FL	
LEEBOY, 8515B	\$24,000
S/N 49674, '08, ALEX LYON & SON, 01-30-2016-02-07-2016, Kissimmee, FL	
LEEBOY, 8515B	\$58,000
S/N 82070, 2498 hours, RITCHIE BROS AUCTIONEERS, 03-15-2016, Nashville, TN	
LEEBOY, 8515B	\$41,000
S/N 851575708, '11, 85 HP YODER & FREY AUCTIONEERS, 02-09-2016-02-15-2016, Kissimmee, FL	
LEEBOY, 8515B	\$27,000
S/N 18515745391, '06, YODER & FREY AUCTIONEERS, 02-09-2016-02-15-2016, Kissimmee, FL	
LEEBOY, 8515B	\$53,000
S/N 90604, '13, 1453 hours, RITCHIE BROS AUCTIONEERS, 03-22-2016, Minneapolis, MN	
LEEBOY, 8515B	\$32,000
S/N 59969, '10, 2970 hours, RITCHIE BROS AUCTIONEERS, 11-17-2016, Pittsburgh, PA	
LEEBOY, 8515B	\$25,500
S/N 47635, '11, 1573 hours, RITCHIE BROS AUCTIONEERS, 12-09-2016, Raleigh-Durham, NC	
LEEBOY, 8515B	\$43,500
S/N 83862, 3717 hours, RITCHIE BROS AUCTIONEERS, 12-09-2016, Raleigh-Durham, NC	
LEEBOY, 9000	\$100,000
S/N 83448, '13, 246 hours, RITCHIE BROS AUCTIONEERS, 02-15-2016-02-19-2016, Orlando, FL	
LEEBOY, 9000	\$70,000
S/N 93616, '13, 19 hours, RITCHIE BROS AUCTIONEERS, 09-22-2016, Raleigh-Durham, NC	
LEEBOY, 9000ST	\$3,600
S/N 37782021761, AUCTIONTIME.COM, 01-07-2016-01-27-2016, Online Bidding, NC	
LEEBOY, L150	\$1,250
S/N 18905091730309556, '03, RITCHIE BROS AUCTIONEERS, 06-14-2016, North East, MD	
LEEBOY, L150	\$5,000
S/N 18905091450309890, '05, RITCHIE BROS AUCTIONEERS, 09-22-2016, Raleigh-Durham, NC	
LEEBOY, L150	\$1,750
S/N 139, 4 HP, RITCHIE BROS AUCTIONEERS, 12-08-2016, Raleigh-Durham, NC	
LEEBOY, L150	\$4,500
S/N 18905091340309844, RITCHIE BROS AUCTIONEERS, 12-15-2016, North East, MD	
LEEBOY, L250	\$3,000
S/N 189A111781308082, '11, RITCHIE BROS AUCTIONEERS, 06-23-2016, Reno, NV	
LEEBOY, L500	\$8,100
S/N 189AA142591309786, AUCTIONTIME.COM, 07-12-2016-08-03-2016, Online Bidding, TX	
LEEBOY, L500T	\$10,500
S/N 189AA142981309828, '11, RITCHIE BROS AUCTIONEERS, 02-15-2016-02-19-2016, Orlando, FL	
LEEBOY, L700ST	\$3,500
S/N 2761, '99, 52 hours, 37 HP, YODER & FREY AUCTIONEERS, 02-09-2016-02-15-2016, Kissimmee, FL	

LEEBOY, L700ST	\$6,000
S/N 2423, RITCHIE BROS AUCTIONEERS, 08-24-2016-08-25-2016, Houston, TX	
LEEBOY, L700T	\$4,000
S/N 250120375, '96, 1833 hours, RITCHIE BROS AUCTIONEERS, 12-07-2016, Columbus, OH	
LEEBOY, L1000R	\$22,000
S/N 44174, '07, 721 hours, RITCHIE BROS AUCTIONEERS, 09-22-2016-04-21-2016, Houston, TX	
LEEBOY, L1000R	\$6,000
S/N 34988, '02, RITCHIE BROS AUCTIONEERS, 11-09-2016-11-10-2016, Houston, TX	
LEEBOY, L1000R	\$17,600
S/N 3289C, '01, 100 hours, AUCTIONTIME.COM, 02-16-2016-07-06-2016, Online Bidding, TX	
LEEBOY, L1000T	\$20,000
S/N 49414, '08, 748 hours, RITCHIE BROS AUCTIONEERS, 02-15-2016-02-19-2016, Orlando, FL	
LEEBOY, L1000T	\$16,761
S/N 49656, '08, 3636 hours, RITCHIE BROS AUCTIONEERS, 03-09-2016-03-10-2016, Toronto, ON, Canada	
LEEBOY, L1000T	\$5,000
S/N 781893007018, '93, 2356 hours, RITCHIE BROS AUCTIONEERS, 03-24-2016, Atlanta, GA	
LEEBOY, L1000T	\$8,000
S/N 46359, '06, 68 hours, RITCHIE BROS AUCTIONEERS, 04-20-2016-04-21-2016, Houston, TX	
LEEBOY, L1000T	\$15,000
S/N 31033, '02, 492 hours, RITCHIE BROS AUCTIONEERS, 03-20-2016, Raleigh-Durham, NC	
LEEBOY, L1000T	\$1,500
S/N 1021202014544, '02, AUCTIONTIME.COM, 07-08-2016-08-03-2016, Online Bidding, TX	
LEEBOY, L1000T	\$20,100
S/N 40787, 2500 hours, 40 HP, AUCTIONTIME.COM, 11-10-2016-12-14-2016, Online Bidding, TX	
LEEBOY, L7000T	\$6,500
S/N 2999LD, '02, 433 hours, RITCHIE BROS AUCTIONEERS, 08-16-2016, Orlando, FL	
LEEBOY, L8000B	\$6,000
S/N 0652A34009927, '94, RITCHIE BROS AUCTIONEERS, 12-07-2016, Columbus, OH	
LEEBOY, L8000T	\$12,000
S/N 20272HD, '00, RITCHIE BROS AUCTIONEERS, 03-02-2016-03-03-2016, Fort Worth, TX	
LEEBOY, L8000T	\$6,000
S/N 2838, '89, RITCHIE BROS AUCTIONEERS, 06-08-2016, Denver, CO	
LEEBOY, L8000T	\$6,000
S/N 750, 2198 hours, BAR NONE AUCTION, 05-14-2016, Sacramento, CA	
LEEBOY, L8000T	\$3,300
S/N 735B, '02, 3936 hours, MICHENER ALLEN AUCTIONEERING LTD., 05-07-2016, Edmonton, AB, Canada	
LEEBOY, L8000T	\$6,000
S/N 5958H, 2709 hours, RITCHIE BROS AUCTIONEERS, 12-09-2016, Chicago, IL	
LEEBOY, L8100T	\$4,000
S/N 19348, '96, RITCHIE BROS AUCTIONEERS, 02-15-2016-02-19-2016, Orlando, FL	
LEEBOY, L8100T	\$9,500
S/N 102108001371, 1292 hours, SALES AUCTION COMPANY, 05-07-2016, Windsor Locks, CT	
LEEBOY, L8500T	\$17,500
S/N 8500T43756LD, ALEX LYON & SON, 01-23-2016, Racine, WI	
LEEBOY, L8500T	\$15,000
S/N 3137HD, '03, 975 hours, RITCHIE BROS AUCTIONEERS, 02-15-2016-02-19-2016, Orlando, FL	
LEEBOY, L8500T	\$20,500
S/N 1743HD, '99, RITCHIE BROS AUCTIONEERS, 03-09-2016, Salt Lake City, UT	
LEEBOY, L8500T	\$11,000
S/N 3499HD, '03, RITCHIE BROS AUCTIONEERS, 03-17-2016, North East, MD	
LEEBOY, L8500T	\$6,000
S/N 1717LD, RITCHIE BROS AUCTIONEERS, 03-04-2016, Los Angeles, CA	
LEEBOY, L8500T	\$40,000
S/N 43173LD, '05, 1909 hours, PETROWSKY AUCTIONEERS INC, 04-09-2016, North Franklin, CT	
LEEBOY, L8500T	\$15,000
S/N 3553HD, ALEX LYON & SON, 06-18-2016, Mine Hill, NJ	
LEEBOY, L8500T	\$7,000
S/N 1041304010211, RITCHIE BROS AUCTIONEERS, 07-20-2016-07-21-2016, Fort Worth, TX	
LEEBOY, L8500T	\$12,000
S/N 1041299003253, '03, RITCHIE BROS AUCTIONEERS, 06-21-2016, Atlanta, GA	
LEEBOY, L8500T	\$17,500
S/N 42934LD, '05, RITCHIE BROS AUCTIONEERS, 08-25-2016, North East, MD	
LEEBOY, L8500T	\$6,000
S/N 062206009753, '97, 727 hours, RITCHIE BROS AUCTIONEERS, 09-28-2016-09-29-2016, Columbus, OH	
LEEBOY, L8500T	\$2,000
S/N 1851HD, '99, RITCHIE BROS AUCTIONEERS, 11-22-2016, El Paso, TX	
LEEBOY, L8500T	\$27,500
S/N 42362LD, '04, 1681 hours, RITCHIE BROS AUCTIONEERS, 12-16-2016, Chehalis, WA	
LEEBOY, L8500T	\$14,000
S/N 1971, RITCHIE BROS AUCTIONEERS, 12-09-2016, Chicago, IL	
LEEBOY, L8500T	\$8,000
S/N 2775, 5574 hours, RITCHIE BROS AUCTIONEERS, 12-09-2016, Chicago, IL	
LEEBOY, L8500T	\$13,250
S/N 0622097010666, AUCTIONTIME.COM, 04-13-2016-04-27-2016, Online Bidding, AR	
LEEBOY, L8510R	\$15,000
S/N 49341, '08, 9555 hours, RITCHIE BROS AUCTIONEERS, 06-17-2016, Minneapolis, MN	
LEEBOY, L8510T	\$16,000
S/N 4865, '07, 8555 hours, RITCHIE BROS AUCTIONEERS, 06-08-2016, Denver, CO	
LEEBOY, L8510T	\$34,000
S/N 48945, '07, 1753 hours, SALES AUCTION COMPANY, 05-07-2016, Windsor Locks, CT	
LEEBOY, L8515R	\$20,000
S/N 44357, '05, 3357 hours, RITCHIE BROS AUCTIONEERS, 03-16-2016, Kansas City, MO	

LEEBOY, L8515R	\$16,500
S/N 43196, '05, 2809 hours, RITCHIE BROS AUCTIONEERS, 06-14-2016, North East, MD	
LEEBOY, L8515R	\$22,500
S/N 44694, '07, 2894 hours, PETROWSKY AUCTIONEERS INC, 08-06-2016, North Franklin, CT	
LEEBOY, L8515R	\$22,000
S/N 44046, '05, 4563 hours, RITCHIE BROS AUCTIONEERS, 09-22-2016, Raleigh-Durham, NC	
LEEBOY, L8515R	\$27,000
S/N 45527, '06, 2319 hours, RITCHIE BROS AUCTIONEERS, 10-11-2016, Manchester, NH	
LEEBOY, L8515T	\$38,737
S/N 41121, '04, 1232 hours, RITCHIE BROS AUCTIONEERS, 03-09-2016-03-10-2016, Toronto, ON, Canada	
LEEBOY, L8515T	\$22,000
S/N 42534HD, '04, 2695 hours, RITCHIE BROS AUCTIONEERS, 05-19-2016, Bozeman, MT	
LEEBOY, L8816R	\$51,000
S/N 44453, '05, 1987 hours, BAR NONE AUCTION, 10-08-2016, Sacramento, CA	
LEEBOY, L8816T	\$30,000
S/N 43151, '05, 1142 hours, RITCHIE BROS AUCTIONEERS, 02-15-2016-02-19-2016, Orlando, FL	
LEEBOY, L8816T	\$20,000
S/N 3510, '03, 2836 hours, RITCHIE BROS AUCTIONEERS, 02-15-2016-02-19-2016, Orlando, FL	
LEEBOY, L8816T	\$17,500
S/N 40283, RITCHIE BROS AUCTIONEERS, 02-15-2016-02-19-2016, Orlando, FL	
LEEBOY, L8816T	\$24,000
S/N 43151, '05, 1144 hours, RITCHIE BROS AUCTIONEERS, 03-09-2016, Salt Lake City, UT	
LEEBOY, L8816T	\$9,140
S/N 45966, '06, RITCHIE BROS AUCTIONEERS, 05-25-2016-06-26-2016, Montreal, QC, Canada	
LEEBOY, L8816T	\$27,500
S/N 43151, '05, 1144 hours, RITCHIE BROS AUCTIONEERS, 02-15-2016, Salt Lake City, UT	
LEEBOY, L81000T	\$4,000
S/N 102129903865, 1371 hours, PETROWSKY AUCTIONEERS INC, 08-06-2016, North Franklin, CT	
LEEBOY, L81000T	\$5,000
S/N 3012C, '00, 3204 hours, RITCHIE BROS AUCTIONEERS, 12-14-2016, Denver, CO	
LEEBOY, LBC24W	\$18,000
S/N 50077, '08, 229 hours, RITCHIE BROS AUCTIONEERS, 07-27-2016, Albuquerque, NM	
LEEBOY, LBC24W	\$20,637
S/N 47387, '05, 106098 hours, RITCHIE BROS AUCTIONEERS, 09-22-2016-09-23-2016, Montreal, QC, Canada	
LEEBOY, LBC24W	\$45,000
S/N 81749, '12, 21 hours, RITCHIE BROS AUCTIONEERS, 09-22-2016, Raleigh-Durham, NC	
LINCOLN, 660B	\$3,000
S/N 2231, '02, 1660 hours, RITCHIE BROS AUCTIONEERS, 03-04-2016, Los Angeles, CA	
LINCOLN, 660H	\$5,000
S/N 2186, '00, RITCHIE BROS AUCTIONEERS, 04-20-2016-04-21-2016, Houston, TX	
LINCOLN, 660H	\$4,000
S/N 2043, '95, 6565 hours, RITCHIE BROS AUCTIONEERS, 12-02-2016, Williston, ND	
LINCOLN, 660AXL	\$37,500
S/N 7000509, '09, 1971 hours, RITCHIE BROS AUCTIONEERS, 02-09-2016, Phoenix, AZ	
LINCOLN, 660AXL	\$5,000
S/N 2225, '01, 2568 hours, RITCHIE BROS AUCTIONEERS, 03-24-2016, Sacramento, CA	
LINCOLN, 880AXL	\$4,500
S/N 2236, 4054 hours, RITCHIE BROS AUCTIONEERS, 12-05-2016, Lincoln, NE	
MACK, MR688S	\$36,178
S/N 1M2K189C3RM005163, '06, 350 HP, RITCHIE BROS AUCTIONEERS, 05-25-2016-05-26-2016, Montreal, QC, Canada	
MACK, MR688S	\$35,102
S/N 1M2K189C3WM010713, '98, 350 HP, RITCHIE BROS AUCTIONEERS, 06-14-2016-06-16-2016, Edmonton, AB, Canada	
MARINI, MF331	\$14,435
S/N 0322, '07, 3196 hours, RITCHIE BROS AUCTIONEERS, 03-15-2016, St Aubin, France	
MARINI, MF331	\$15,385
S/N 0319, '07, RITCHIE BROS AUCTIONEERS, 03-10-2016, Ocala, FL	
MARINI, MF331	\$9,781
S/N 0236, '03, 433 hours, RITCHIE BROS AUCTIONEERS, 03-03-2016, Caserta, Italy	
MARINI, MF331	\$9,781
S/N 0236, '05, 3955 hours, RITCHIE BROS AUCTIONEERS, 03-03-2016, Caserta, Italy	
MARINI, MF331	\$15,215
S/N 0243, '06, 1186 hours, RITCHIE BROS AUCTIONEERS, 03-03-2016, Caserta, Italy	
MARINI, MF331	\$15,423
S/N 0259, '06, 3919 hours, RITCHIE BROS AUCTIONEERS, 02-25-2016-02-26-2016, Moerdijk, The Netherlands	
MARINI, MF571	\$16,934
S/N 0157, '06, 3458 hours, RITCHIE BROS AUCTIONEERS, 11-11-2016, Donington Park, United Kingdom	
MARINI, MP1300	\$20,000
S/N 13000003, 5570 hours, RITCHIE BROS AUCTIONEERS, 05-25-2016, Orlando, FL	
MAULDIN, 690F	\$9,500
S/N 030H69R8S202030, '08, 407 hours, RITCHIE BROS AUCTIONEERS, 03-02-2016-03-03-2016, Fort Worth, TX	
MAULDIN, 1550C	\$24,000
S/N 39ALJ0T024202934, '10, 1306 hours, YODER & FREY AUCTIONEERS, 02-09-2016-02-15-2016, Kissimmee, FL	
MAULDIN, 1550C	\$18,810
S/N 009H0TJHY202099, '09, 5443 hours, 96 HP, RITCHIE BROS AUCTIONEERS, 12-05-2016-12-06-2016, Toronto, ON, Canada	
MAULDIN, 1550D	\$48,000
S/N 732L50TKZ9Y202732, '12, 546 hours, RITCHIE BROS AUCTIONEERS, 02-15-2016-02-19-2016, Orlando, FL	
MAULDIN, 1720	\$2,250
S/N 1729203, YODER & FREY AUCTIONEERS, 02-09-2016-02-15-2016, Kissimmee, FL	



Scott Chalmers
schalmers@roadtec.com
(423) 525-8373

www.roadtec.com
2909 Riverside Dr.
Chattanooga, TN

USED & FACTORY RECONDITIONED

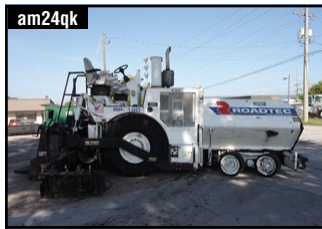

am24qk

2011 ROADTEC RP190
S/N 420, 5298 Hours, S-10(EH) 10' Fixed
Screed; Moba Grade & Slope Controls



am24ra

2009 ROADTEC SB2500D
S/N 1088, 5062 Hours, Good Condition

NEAL, 5500 \$19,000 S/N N55000040708, 07, 256 hours, RITCHIE BROS AUCTIONEERS, 07-22-2016, Los Angeles, CA	POWER BOX, T450 \$1,300 S/N PBP8682859, AUCTIONTIME.COM, 01-07-2016-01-27-2016, Online Bidding, NC
NEAL, DM3000 \$5,500 S/N 02420409, RITCHIE BROS AUCTIONEERS, 02-15-2016-02-19-2016, Orlando, FL	POWER CURBERS, 5700B \$5,000 S/N 57B078782, 99, RITCHIE BROS AUCTIONEERS, 02-10-2016, Houston, TX
NEAL, DM3000 \$5,500 S/N DM30000880807, 98, RITCHIE BROS AUCTIONEERS, 04-12-2016, Pasco, WA	POWER CURBERS, 5700B \$2,750 S/N 57208723, 96, RITCHIE BROS AUCTIONEERS, 02-10-2016, Houston, TX
NEAL, DM3000 \$3,000 S/N 00985031, 95, 628 hours, RITCHIE BROS AUCTIONEERS, 05-04-2016-05-05-2016, Fort Worth, TX	POWER CURBERS, 5700B \$3,000 S/N 5708891072, 99, 5335 hours, 88 HP YODER & FREY AUCTIONEERS, 02-09-2016-02-15-2016, Kissimmee, FL
NEAL, DM3000 \$4,500 S/N DM3000095046, PETROWSKY AUCTIONEERS INC, 08-06-2016, North Franklin, CT	POWER CURBERS, 5700B \$17,000 S/N 57169765, 97, 1529 hours, RITCHIE BROS AUCTIONEERS, 03-30-2016, Burlington, IA
NEAL, DM3000 \$13,300 S/N DM300002520609, 99, 1382 hours, AUCTIONTIME.COM, 09-09-2016-09-28-2016, Online Bidding, IN	POWER CURBERS, 5700B \$40,000 S/N 5700B0320689, 03, 2594 hours, RITCHIE BROS AUCTIONEERS, 07-20-2016-07-21-2016, Fort Worth, TX
NEAL, DM5500 \$9,000 S/N DM550000190492, 95, RITCHIE BROS AUCTIONEERS, 09-28-2016-09-29-2016, Columbus, OH	POWER CURBERS, 5700B \$13,500 S/N 57159528, ALEX LYON & SON, 10-27-2016, Amarillo, TX
NEAL, DM6500 \$3,788 S/N DM650000620405, 95, RITCHIE BROS AUCTIONEERS, 09-28-2016-09-29-2016, Toronto, ON, Canada	POWER CURBERS, 5700B \$5,000 S/N 0120348, 01, RITCHIE BROS AUCTIONEERS, 12-01-2016, Polittitan, Mexico
NEAL, ESSP50T \$7,500 S/N 119AS152809267165, 01, 68 hours, RITCHIE BROS AUCTIONEERS, 06-14-2016, North East, MD	PUCKETT BROS, T450 \$3,900 S/N PBP894029, '89, HUNYADY AUCTION CO, 02-03-2016, Lower Burrell, PA
NEAL, HT540T \$1,750 S/N 1190S1220W116122, 98, RITCHIE BROS AUCTIONEERS, 12-15-2016, North East, MD	PUCKETT BROS, T450 \$5,914 S/N BG2458661, 90, 2836 hours, RITCHIE BROS AUCTIONEERS, 04-26-2016-04-30-2016, Edmonton, AB, Canada
NI WILSON MFG CO, X1 300 \$8,000 S/N WCX300379, RITCHIE BROS AUCTIONEERS, 03-30-2016, Burlington, IA	PUCKETT BROS, T650B \$5,500 S/N PBP88C3561, 88, RITCHIE BROS AUCTIONEERS, 03-11-2016, Polittitan, Mexico
NORTHWEST, BEK425-120 \$10,250 S/N 2338, 99, AUCTIONTIME.COM, 07-01-2016-07-20-2016, Online Bidding, TX	PUCKETT BROS, T650B \$1,500 S/N PBP88C3561, 88, ALEX LYON & SON, 10-21-2016, Queretaro, Mexico
NORTON, CLIPPER C4426SD \$5,200 S/N 0001135, '11, 513 hours, AUCTIONTIME.COM, 08-23-2016-09-14-2016, Online Bidding, IA	PUCKETT EQUIPMENT INC, 540 \$1,500 S/N 12570205, 02, 28 HP YODER & FREY AUCTIONEERS, 02-09-2016-02-15-2016, Kissimmee, FL
ODISA, 6LP \$68,000 S/N 7550, '11, 500 HP, RITCHIE BROS AUCTIONEERS, 09-07-2016, Polittitan, Mexico	PUCKETT EQUIPMENT INC, 540 \$4,500 S/N 13900508, '05, ALEX LYON & SON, 10-29-2016, West Palm Beach, FL
PEAK INNOVATIONS, 120 YPH \$37,500 S/N DB20313, '08, RITCHIE BROS AUCTIONEERS, 02-15-2016-02-19-2016, Orlando, FL	PUCKETT EQUIPMENT INC, 560 \$7,250 S/N 14070810, '08, 38 HP YODER & FREY AUCTIONEERS, 02-09-2016-02-15-2016, Kissimmee, FL
PETTIBONE, 710 \$3,500 S/N 3232, RITCHIE BROS AUCTIONEERS, 11-30-2016-12-01-2016, Fort Worth, TX	PUCKETT EQUIPMENT INC, 580 \$12,000 S/N 14901004, '10, 38 HP YODER & FREY AUCTIONEERS, 02-09-2016-02-15-2016, Kissimmee, FL
PIQUERSA, H625DG \$4,121 S/N 092300347, '05, RITCHIE BROS AUCTIONEERS, 03-10-2016, Ocaña, Spain	PUCKETT MFG, 540 \$6,000 S/N 13900508, '05, ALEX LYON & SON, 10-29-2016, West Palm Beach, FL
PIQUERSA, HG625T4 \$3,645 S/N 492000118, '03, RITCHIE BROS AUCTIONEERS, 09-14-2016-09-15-2016, Ocaña, Spain	PUTZMEISTER, BSA1003D \$6,724 S/N 218711408, '87, RITCHIE BROS AUCTIONEERS, 10-06-2016, Caorso, Italy

PUTZMEISTER, BSA1405D \$9,806 S/N 2190032153, '90, RITCHIE BROS AUCTIONEERS, 10-06-2016, Caorso, Italy	ROADTEC, RP155 \$40,000 S/N RP155122, '05, RITCHIE BROS AUCTIONEERS, 02-15-2016-02-19-2016, Orlando, FL
PUTZMEISTER, BSA1405E \$2,000 S/N 21960500224, '96, RITCHIE BROS AUCTIONEERS, 09-20-2016-09-21-2016, Dubai, United Arab Emirates	ROADTEC, RP155 \$20,000 S/N RP155101, '02, 4730 hours, RITCHIE BROS AUCTIONEERS, 03-18-2016, Chicago, IL
PUTZMEISTER, BSA1408D \$20,000 S/N 21950500190, '95, RITCHIE BROS AUCTIONEERS, 12-13-2016-12-14-2016, Dubai, United Arab Emirates	ROADTEC, RP155 \$18,000 S/N RP155110, '05, ALEX LYON & SON, 04-22-2016, Aguascalientes, Mexico
PUTZMEISTER, BSA1408HD \$5,500 S/N 2278091390, '96, RITCHIE BROS AUCTIONEERS, 09-20-2016-09-21-2016, Dubai, United Arab Emirates	ROADTEC, RP155 \$16,750 S/N RP155110, '04, ALEX LYON & SON, 06-03-2016, Queretaro, Mexico
PUTZMEISTER, BSA1409D \$50,000 S/N 210106502, '10, 350 hours, RITCHIE BROS AUCTIONEERS, 12-13-2016-12-14-2016, Dubai, United Arab Emirates	ROADTEC, RP180 \$2,600 S/N RCS10127, '94, AUCTIONTIME.COM, 08-30-2016-10-05-2016, Online Bidding, AR
PUTZMEISTER, BSA2106HD \$4,000 S/N 21970105381, '97, RITCHIE BROS AUCTIONEERS, 09-20-2016-09-21-2016, Dubai, United Arab Emirates	ROADTEC, RP180-8 \$9,000 S/N RP1808134, '01, 8900 hours, RITCHIE BROS AUCTIONEERS, 08-16-2016, Orlando, FL
PUTZMEISTER, BSA2110HE \$15,500 S/N 21960104925, '96, 401 hours, RITCHIE BROS AUCTIONEERS, 12-13-2016-12-14-2016, Dubai, United Arab Emirates	ROADTEC, RP180-10 \$8,500 S/N RP180123, '94, RITCHIE BROS AUCTIONEERS, 03-11-2016, Polittitan, Mexico
PUTZMEISTER, BSA2110HPD \$69,000 S/N 210106351, '03, 259 hours, RITCHIE BROS AUCTIONEERS, 12-13-2016-12-14-2016, Dubai, United Arab Emirates	ROADTEC, RP180-10 \$5,500 S/N RP180X115, YODER & FREY AUCTIONEERS, 02-09-2016-02-15-2016, Kissimmee, FL
PUTZMEISTER, BSF52.16H \$44,000 S/N 21970105047, '97, 3128 hours, AUCTIONTIME.COM, 11-18-2016-12-14-2016, Online Bidding, WI	ROADTEC, RP180-10 \$5,000 S/N RP18010299, '01, 12421 hours, RITCHIE BROS AUCTIONEERS, 03-29-2016, Atlanta, GA
PUTZMEISTER, BSF52X.16H \$40,500 S/N 21970105340, '98, 4538 hours, AUCTIONTIME.COM, 11-18-2016-12-14-2016, Online Bidding, WI	ROADTEC, RP185-10R \$3,000 S/N RP18510191, '98, 3744 hours, AUCTIONTIME.COM, 08-22-2016-09-07-2016, Online Bidding, GA
PUTZMEISTER, M38-4 \$8,394 S/N YV2J4CMD14A586219, '04, RITCHIE BROS AUCTIONEERS, 09-22-2016-09-23-2016, Moerdijk, The Netherlands	ROADTEC, RP190 \$65,000 S/N 358, '11, RITCHIE BROS AUCTIONEERS, 02-15-2016-02-19-2016, Orlando, FL
PUTZMEISTER, M760 \$27,500 S/N WPUM763HBA2011665, '10, RITCHIE BROS AUCTIONEERS, 12-13-2016-12-14-2016, Dubai, United Arab Emirates	ROADTEC, RP190 \$35,000 S/N RP190102, '04, ALEX LYON & SON, 03-04-2016, Queretaro, Mexico
PUTZMEISTER, M760 \$27,500 S/N WPUM763HBA2011648, '10, 12 hours, RITCHIE BROS AUCTIONEERS, 12-13-2016-12-14-2016, Dubai, United Arab Emirates	ROADTEC, RP190 \$14,000 S/N RP190102, '04, 10663 hours, CAT AUCTION SERVICES, 02-08-2016-02-12-2016, Kissimmee, FL
PUTZMEISTER, P30G \$1,150 S/N 330600014, '01, AUCTIONTIME.COM, 03-22-2016-04-20-2016, Online Bidding, TN	ROADTEC, RP190 \$10,000 S/N 177, '06, 12390 hours, RITCHIE BROS AUCTIONEERS, 02-15-2016-02-19-2016, Orlando, FL
PUTZMEISTER, SP11BMT \$5,736 S/N BMT82014844, '08, EURO AUCTIONS, 09-07-2016-09-08-2016, Dornagen, Germany	ROADTEC, RP190 \$10,000 S/N RP190167, '05, 5802 hours, RITCHIE BROS AUCTIONEERS, 02-15-2016-02-19-2016, Orlando, FL
PUTZMEISTER, TK30 \$26,334 S/N 210670678, '04, 5443 hours, RITCHIE BROS AUCTIONEERS, 12-05-2016-12-06-2016, Toronto, ON, Canada	ROADTEC, RP190 \$8,000 S/N RP190151, '05, 6290 hours, RITCHIE BROS AUCTIONEERS, 03-18-2016, Chicago, IL
PUTZMEISTER, TK40 \$15,000 S/N 210672895, '11, 1198 hours, RITCHIE BROS AUCTIONEERS, 07-08-2016, Panama City, Panama	ROADTEC, RP190 \$13,500 S/N RP190203, '06, 3591 hours, RITCHIE BROS AUCTIONEERS, 03-24-2016, Atlanta, GA
PUTZMEISTER, TK40 \$15,000 S/N 210672870, '11, 1465 hours, RITCHIE BROS AUCTIONEERS, 07-08-2016, Panama City, Panama	ROADTEC, RP190 \$13,500 S/N RP190159, '05, 3285 hours, RITCHIE BROS AUCTIONEERS, 03-24-2016, Atlanta, GA
PUTZMEISTER, TK50 \$22,500 S/N 210672188, '08, 3260 hours, RITCHIE BROS AUCTIONEERS, 03-11-2016, Polittitan, Mexico	ROADTEC, RP190 \$17,000 S/N RP190285, '08, 7818 hours, RITCHIE BROS AUCTIONEERS, 03-24-2016, Atlanta, GA
RAYGO, GATOR \$2,250 S/N 08A0129819, 1181 hours, RITCHIE BROS AUCTIONEERS, 02-15-2016-02-19-2016, Orlando, FL	ROADTEC, RP190 \$4,000 S/N 177, '06, 12392 hours, RITCHIE BROS AUCTIONEERS, 06-21-2016, Atlanta, GA
RAYGO, GATOR \$6,500 S/N 8A0225, 91 hours, HENDERSON AUCTIONS, 04-29-2016, Livingston, LA	ROADTEC, RP190 \$36,000 S/N JTF08382, '11, 5647 hours, RITCHIE BROS AUCTIONEERS, 06-28-2016, Raleigh-Durham, NC
RAYGO, GATOR \$4,000 S/N V0100008515, '84, 4069 hours, RITCHIE BROS AUCTIONEERS, 03-17-2016-03-18-2016, Denver, CO	ROADTEC, RP190 \$11,000 S/N 188, '06, 2581 hours, RITCHIE BROS AUCTIONEERS, 06-21-2016, Atlanta, GA
RAYGO, GATOR \$5,000 S/N 08A0136816, HENDERSON AUCTIONS, 07-29-2016, Livingston, LA	ROADTEC, RP190 \$14,500 S/N 242, '07, 3019 hours, RITCHIE BROS AUCTIONEERS, 06-21-2016, Atlanta, GA
RAYGO, GATOR \$2,500 S/N 08A0241, RITCHIE BROS AUCTIONEERS, 03-29-2016, St. Louis, MO	ROADTEC, RP190 \$2,500 S/N 117, '06, 12392 hours, RITCHIE BROS AUCTIONEERS, 09-15-2016, Atlanta, GA
RAY-TECH, MINI COMBO \$5,000 S/N RT873235VCR19M24, '97, RITCHIE BROS AUCTIONEERS, 08-25-2016, North East, MD	ROADTEC, RP190 \$8,000 S/N 198, '06, 2581 hours, RITCHIE BROS AUCTIONEERS, 09-15-2016, Atlanta, GA
RAY-TECH, RC800 \$3,548 S/N R03R4339RCR03055, '05, RITCHIE BROS AUCTIONEERS, 04-26-2016-04-30-2016, Edmonton, AB, Canada	ROADTEC, RP190 \$27,500 S/N RP190102, '04, ALEX LYON & SON, 09-02-2016, Queretaro, Mexico
REED, C50HP \$14,500 S/N 30612588, 6667 hours, RITCHIE BROS AUCTIONEERS, 11-13-2016, Orlando, FL	ROADTEC, RP195 \$25,000 S/N 170, '08, 400 hours, RITCHIE BROS AUCTIONEERS, 02-15-2016-02-19-2016, Orlando, FL
REED, C50HP \$30,400 S/N 30011818, '00, BIDADOO AUCTIONS, 12-04-2016-12-10-2016, Online Bidding, WA	ROADTEC, RP195 \$21,000 S/N RP195116, '04, 1520 hours, RITCHIE BROS AUCTIONEERS, 02-15-2016-02-19-2016, Orlando, FL
REED, M20 \$8,701 S/N 39911607, '98, 2268 hours, RITCHIE BROS AUCTIONEERS, 07-26-2016, Chilliwaick, BC, Canada	ROADTEC, RP195 \$23,093 S/N JTF08517, '10, 7214 hours, RITCHIE BROS AUCTIONEERS, 03-09-2016-03-10-2016, Toronto, ON, Canada
REED, M20 \$2,500 S/N 39511294, '95, 859 hours, RITCHIE BROS AUCTIONEERS, 12-09-2016, Los Angeles, CA	ROADTEC, RP195 \$9,000 S/N RP195153, '07, RITCHIE BROS AUCTIONEERS, 03-18-2016, Chicago, IL
REMAX, 4800 \$3,500 S/N 01312659, RITCHIE BROS AUCTIONEERS, 07-22-2016, Los Angeles, CA	ROADTEC, RP195 \$13,500 S/N RP193221, '08, 7997 hours, RITCHIE BROS AUCTIONEERS, 06-14-2016, North East, MD
REX, HDS \$1,800 S/N HK118, YODER & FREY AUCTIONEERS, 02-09-2016-02-15-2016, Kissimmee, FL	ROADTEC, RP195 \$50,000 S/N RP195X230, '09, 7494 hours, RITCHIE BROS AUCTIONEERS, 12-08-2016, Raleigh-Durham, NC
REX, HDS/PULV1 \$2,300 S/N HK1490, AUCTIONTIME.COM, 08-20-2016-07-20-2016, Online Bidding, GA	ROADTEC, RX20 \$17,500 S/N 100, '94, 1330 hours, RITCHIE BROS AUCTIONEERS, 02-15-2016-02-19-2016, Orlando, FL
REX, HDS/PULV1 \$3,600 S/N HK1490, AUCTIONTIME.COM, 12-06-2016-12-21-2016, Online Bidding, GA	ROADTEC, RX50 \$11,000 S/N 91, 600 HP, RITCHIE BROS AUCTIONEERS, 02-15-2016-02-19-2016, Orlando, FL
REX, SPDM5 \$4,000 S/N 83904, CAT AUCTION SERVICES, 02-08-2016-02-12-2016, Kissimmee, FL	ROADTEC, RX50 \$11,000 S/N TX50X335, '89, RITCHIE BROS AUCTIONEERS, 09-21-2016-09-22-2016, Fort Worth, TX
REX, SPDM5 \$2,700 S/N HM229, DEANCO AUCTION CO, 09-14-2016-09-15-2016, Philadelphia, MS	ROADTEC, RX50B \$40,000 S/N RX50B101, '99, RITCHIE BROS AUCTIONEERS, 06-16-2016-06-17-2016, Polittitan, Mexico
ROADTEC, RP150 \$15,000 S/N 107, '01, 2619 hours, CAT AUCTION SERVICES, 02-08-2016-02-12-2016, Kissimmee, FL	ROADTEC, RX60 \$10,000 S/N 6208, '91, 8267 hours, RITCHIE BROS AUCTIONEERS, 06-16-2016, Columbus, OH
ROADTEC, RP150 \$19,500 S/N 189, '07, 4499 hours, RITCHIE BROS AUCTIONEERS, 11-18-2016, Orlando, FL	ROADTEC, RX60 \$7,000 S/N RX60382, '92, 4934 hours, RITCHIE BROS AUCTIONEERS, 12-09-2016, Chicago, IL
ROADTEC, RP155 \$12,000 S/N 113, '05, 2899 hours, RITCHIE BROS AUCTIONEERS, 02-10-2016, Houston, TX	ROADTEC, RX60B \$12,100 S/N RX60B508, '00, 1097 hours, AUCTIONTIME.COM, 06-01-2016-06-29-2016, Online Bidding, TX



Dave Gourley 515-986-1195
dave@dstorey.com
Denny Storey Fax: 515
denny@dstorey.com 986-1196

Many More To Choose From!
www.dstorey.com



2014 WIRTGEN W130FI
832 Hours, 300 hp, Cummins (1.3M) HT22 drum



2014 WIRTGEN W50DCi
928 Hours, 127 hp, Deutz TCD (500mm) welded drum



2013 WIRTGEN W100FI
2637Hours, Cummins (300 HP) 40" (1.0m) drum



2008 WIRTGEN W35DC
918 Hours, Deutz 20" (500mm) welded drum



2011 WIRTGEN WR2400
3321 Hours, Mercedes OM502LA engine

- WIRTGEN, W1000F\$19,279
S/N 01010002140073, '01, RITCHE BROS AUCTIONEERS, 02-25-2016-02-26-2016, Moerdijk, The Netherlands
- WIRTGEN, W1000F\$69,400
S/N 0710140245400653, '04, 6230 hours, RITCHE BROS AUCTIONEERS, 03-15-2016, St.Aubin, France
- WIRTGEN, W1000F\$27,500
S/N 0610080194750149, '99, 3714 hours, RITCHE BROS AUCTIONEERS, 08-25-2016, North East, MD
- WIRTGEN, W1000F\$47,109
S/N 071012005537, '03, 6200 hours, RITCHE BROS AUCTIONEERS, 09-29-2016, St.Aubin, France
- WIRTGEN, W1200F\$130,000
S/N 0710140064390597, '04, 4045 hours, RITCHE BROS AUCTIONEERS, 03-22-2016, Columbus, OH
- WIRTGEN, W1200F\$87,500
S/N 7103956, '03, 448 hours, RITCHE BROS AUCTIONEERS, 09-15-2016, Minneapolis, MN
- WIRTGEN, W1200F\$60,000
S/N 0710140025110571, '04, 6657 hours, RITCHE BROS AUCTIONEERS, 09-28-2016-09-29-2016, Columbus, OH
- WIRTGEN, W1900\$62,200
S/N 09200225, '05, CAT AUCTION SERVICES, 02-08-2016-02-12-2016, Kissimmee, FL
- WIRTGEN, W1900\$59,000
S/N 0820110059270027, '01, 5771 hours, RITCHE BROS AUCTIONEERS, 03-30-2016, Burlington, IA
- WIRTGEN, W1900\$120,000
S/N 08200632, '10, 5279 hours, RITCHE BROS AUCTIONEERS, 12-13-2016-12-14-2016, Dubai, United Arab Emirates
- WIRTGEN, W2000\$112,500
S/N 0620140285170625, '05, 5855 hours, RITCHE BROS AUCTIONEERS, 02-15-2016-02-19-2016, Orlando, FL
- WIRTGEN, W2000\$62,000
S/N 06200725, '06, 7305 hours, CAT AUCTION SERVICES, 02-08-2016-02-12-2016, Kissimmee, FL
- WIRTGEN, W2000\$91,369
S/N 130655, '05, 9840 hours, RITCHE BROS AUCTIONEERS, 06-29-2016-06-30-2016, Moerdijk, The Netherlands
- WIRTGEN, W2000\$60,000
S/N 062016022200470, '04, 7695 hours, RITCHE BROS AUCTIONEERS, 06-14-2016, North East, MD
- WIRTGEN, W2100\$57,734
S/N 0921150002720144, '05, 11087 hours, RITCHE BROS AUCTIONEERS, 03-09-2016-03-10-2016, Toronto, ON, Canada
- WIRTGEN, WR550\$29,902
S/N 550104, 5166 hours, RITCHE BROS AUCTIONEERS, 06-29-2016-06-30-2016, Moerdijk, The Netherlands
- WIRTGEN, WR2400\$156,291
S/N 05WR0239, '10, 3890 hours, RITCHE BROS AUCTIONEERS, 12-01-2016-12-02-2016, Moerdijk, The Netherlands

- WIRTGEN, WR2400\$277,056
S/N 05WR0328, '12, 1342 hours, RITCHE BROS AUCTIONEERS, 10-25-2016-10-28-2016, Edmonton, AB, Canada
- WIRTGEN, WR2400\$202,176
S/N 05WR0347, '12, 1552 hours, RITCHE BROS AUCTIONEERS, 10-25-2016-10-28-2016, Edmonton, AB, Canada
- WIRTGEN, WR2500\$110,000
S/N 01WR080201350134, '99, 6204 hours, RITCHE BROS AUCTIONEERS, 03-31-2016, Chenais, WA
- WIRTGEN, WR2500\$39,160
S/N 95, 9190 hours, RITCHE BROS AUCTIONEERS, 06-21-2016, Brisbane, Australia
- WIRTGEN, WR2500S\$305,000
S/N 04WR0452, '11, 1820 hours, RITCHE BROS AUCTIONEERS, 02-15-2016-02-19-2016, Orlando, FL
- WIRTGEN, WR2500S\$300,000
S/N 04WR0423, '11, 2970 hours, RITCHE BROS AUCTIONEERS, 05-12-2016, Williston, ND

- COMPACTORS - COMBINATION**
- ABG, 169AV\$6,490
S/N 1695896, EURO AUCTIONS, 02-10-2016-02-11-2016, Dornagen, Germany
 - ABG, 169AV\$6,773
S/N 1693222, EURO AUCTIONS, 02-10-2016-02-11-2016, Dornagen, Germany
 - AMMANN, AR40K\$7,886
S/N 21320, '06, 270 hours, RITCHE BROS AUCTIONEERS, 04-26-2016-04-30-2016, Edmonton, AB, Canada
 - BOMAG, BW90AC\$5,342
S/N 101460721119, '01, EURO AUCTIONS, 09-07-2016-09-08-2016, Dornagen, Germany
 - BOMAG, BW90AC\$5,342
S/N 10146071043, '00, EURO AUCTIONS, 09-07-2016-09-08-2016, Dornagen, Germany
 - BOMAG, BW100AC-3\$5,172
S/N 101150611229, '02, EURO AUCTIONS, 10-26-2016-10-27-2016, Dornagen, Germany
 - BOMAG, BW100AC-4\$7,752
S/N 101880011095, '06, 3975 hours, RITCHE BROS AUCTIONEERS, 06-29-2016-06-30-2016, Moerdijk, The Netherlands
 - BOMAG, BW100AC-4\$7,555
S/N 101880011013, '04, RITCHE BROS AUCTIONEERS, 09-22-2016-09-23-2016, Moerdijk, The Netherlands
 - BOMAG, BW100AC-4\$8,717
S/N 101880011174, '07, OROPS, EURO AUCTIONS, 09-07-2016-09-08-2016, Dornagen, Germany
 - BOMAG, BW121AC\$3,500
S/N 229326, '01, RITCHE BROS AUCTIONEERS, 03-01-2016-03-02-2016, Dubai, United Arab Emirates

- BOMAG, BW121AC\$3,300
S/N 210747, AUCTIONTIME.COM, 11-02-2016-11-16-2016, Online Bidding, AR
- BOMAG, BW138AC\$14,110
S/N 101650151185, '05, EURO AUCTIONS, 02-10-2016-02-11-2016, Dornagen, Germany
- BOMAG, BW138AC\$13,545
S/N 101650151185, '05, EURO AUCTIONS, 02-10-2016-02-11-2016, Dornagen, Germany
- BOMAG, BW141AC\$5,250
S/N 101490110115, '02, OROPS, MICHELE ALLEN AUCTIONEERING LTD., 04-15-2016, Calgary, AB, Canada
- BOMAG, BW151AC-2\$16,367
S/N 101490341103, '03, EURO AUCTIONS, 02-10-2016-02-11-2016, Dornagen, Germany
- BOMAG, BW151AC-2\$9,968
S/N 101490330124, '95, 4299 hours, RITCHE BROS AUCTIONEERS, 06-29-2016-06-30-2016, Moerdijk, The Netherlands
- BOMAG, BW151AC-2\$10,616
S/N 101490330156, EURO AUCTIONS, 10-26-2016-10-27-2016, Dornagen, Germany
- BOMAG, BW151AC-4\$29,348
S/N 101920101017, '05, EURO AUCTIONS, 02-10-2016-02-11-2016, Dornagen, Germany
- BOMAG, BW151AC-4\$23,619
S/N 101920101064, '06, EURO AUCTIONS, 09-07-2016-09-08-2016, Dornagen, Germany
- BOMAG, BW161AC\$5,332
S/N 101640210122, '95, 2000 hours, RITCHE BROS AUCTIONEERS, 05-25-2016-05-26-2016, Montreal, QC, Canada
- BOMAG, BW161AC\$5,332
S/N 101640221003, '99, 6524 hours, RITCHE BROS AUCTIONEERS, 05-25-2016-05-26-2016, Montreal, QC, Canada
- CATERPILLAR, CB-335D\$10,429
S/N BBW00249, '00, 8117 hours, OROPS, RITCHE BROS AUCTIONEERS, 03-09-2016-03-10-2016, Toronto, ON, Canada
- CATERPILLAR, CB-335D\$13,031
S/N 5P200312, '99, 4234 hours, RITCHE BROS AUCTIONEERS, 03-23-2016, Chilliwack, BC, Canada
- CATERPILLAR, CB-335D\$13,031
S/N 5P200311, '99, 4860 hours, RITCHE BROS AUCTIONEERS, 03-23-2016, Chilliwack, BC, Canada
- CATERPILLAR, CB-525\$4,477
S/N 1N1L0058, '92, 8687 hours, RITCHE BROS AUCTIONEERS, 09-22-2016-09-23-2016, Moerdijk, The Netherlands
- CATERPILLAR, CC24\$8,198
S/N CAT0CC4J24100170, '09, 3574 hours, OROPS, RITCHE BROS AUCTIONEERS, 06-22-2016, Truro, NS, Canada
- CATERPILLAR, CC34\$16,396
S/N CAT0CB34C34500211, '08, 1271 hours, OROPS, RITCHE BROS AUCTIONEERS, 06-22-2016, Truro, NS, Canada
- DYNAPAC, CC122C\$7,450
S/N 60115512, '01, 1946 hours, OROPS, RITCHE BROS AUCTIONEERS, 03-09-2016-03-10-2016, Toronto, ON, Canada
- DYNAPAC, CC122C\$4,206
S/N 60121219, '96, 7446 hours, RITCHE BROS AUCTIONEERS, 06-28-2016, Medicine Hat, AB, Canada
- DYNAPAC, CC122C\$14,602
S/N 60114402, '99, 2366 hours, OROPS, RITCHE BROS AUCTIONEERS, 10-25-2016-10-28-2016, Edmonton, AB, Canada
- DYNAPAC, CC122C II\$5,070
S/N 60121901, 2291 hours, RITCHE BROS AUCTIONEERS, 06-14-2016-06-16-2016, Edmonton, AB, Canada
- DYNAPAC, CC142C\$8,000
S/N 60210223, '93, RITCHE BROS AUCTIONEERS, 03-01-2016-03-02-2016, Dubai, United Arab Emirates
- DYNAPAC, CC142C\$8,446
S/N 60210344, '93, 1716 hours, RITCHE BROS AUCTIONEERS, 09-08-2016, Geelong, Australia
- DYNAPAC, CC232C\$13,011
S/N 62010307, '99, 5465 hours, OROPS, RITCHE BROS AUCTIONEERS, 04-26-2016-04-30-2016, Edmonton, AB, Canada
- DYNAPAC, CC422C\$16,339
S/N 62610254, '92, 3196 hours, OROPS, RITCHE BROS AUCTIONEERS, 09-07-2016-09-09-2016, Edmonton, AB, Canada
- DYNAPAC, CC422CHF\$27,599
S/N 43620954, 3731 hours, OROPS, RITCHE BROS AUCTIONEERS, 04-26-2016-04-30-2016, Edmonton, AB, Canada
- DYNAPAC, CC424CHF\$17,500
S/N 100032070A005906, 4443 hours, OROPS, RITCHE BROS AUCTIONEERS, 03-24-2016, Allanta, GA
- DYNAPAC, CG16C\$3,500
S/N 30140, RITCHE BROS AUCTIONEERS, 06-16-2016-06-17-2016, Poliditan, Mexico
- HAMM, DV8K SUPER\$13,212
S/N 60617, RITCHE BROS AUCTIONEERS, 11-09-2016, Lyon, France
- HAMM, DV2K\$3,112
S/N 2535963, '93, 3189 hours, OROPS, RITCHE BROS AUCTIONEERS, 09-07-2016-09-09-2016, Edmonton, AB, Canada
- HAMM, DV2K\$4,474
S/N 2535812, 3473 hours, OROPS, RITCHE BROS AUCTIONEERS, 09-07-2016-09-09-2016, Edmonton, AB, Canada
- HAMM, DV2K\$1,702
S/N 2535612, '90, OROPS, RITCHE BROS AUCTIONEERS, 07-26-2016, Chilliwack, BC, Canada
- HAMM, DV2K\$1,702
S/N 2535963, '76, OROPS, RITCHE BROS AUCTIONEERS, 07-26-2016, Chilliwack, BC, Canada
- HAMM, DV3K\$11,040
S/N 2032757, '91, 7334 hours, OROPS, RITCHE BROS AUCTIONEERS, 04-26-2016-04-30-2016, Edmonton, AB, Canada
- HAMM, DV6K\$5,297
S/N 1834507, '92, RITCHE BROS AUCTIONEERS, 07-26-2016, Chilliwack, BC, Canada
- HAMM, DV8K\$6,432
S/N 3835619, '94, OROPS, RITCHE BROS AUCTIONEERS, 07-26-2016, Chilliwack, BC, Canada
- HAMM, DV10K\$6,432
S/N 0731657, '90, OROPS, RITCHE BROS AUCTIONEERS, 07-26-2016, Chilliwack, BC, Canada

- HAMM, HD10K\$7,337
S/N H1395395, '06, EURO AUCTIONS, 02-10-2016-02-11-2016, Dornagen, Germany
 - HAMM, HD10K\$6,467
S/N H1393761, '04, EURO AUCTIONS, 09-07-2016-09-08-2016, Dornagen, Germany
 - HAMM, HD10VT\$9,030
S/N H1711553, '08, EURO AUCTIONS, 02-10-2016-02-11-2016, Dornagen, Germany
 - HAMM, HD10VT\$7,436
S/N H1710571, '08, 2552 hours, RITCHE BROS AUCTIONEERS, 02-25-2016-02-26-2016, Moerdijk, The Netherlands
 - HAMM, HD10VT\$8,439
S/N H1711954, '09, EURO AUCTIONS, 10-26-2016-10-27-2016, Dornagen, Germany
 - HAMM, HD12K\$5,325
S/N H1394755, '05, EURO AUCTIONS, 11-30-2016, Zaragoza, Spain
 - HAMM, HD13K\$6,240
S/N H1394132, '05, 1194 hours, RITCHE BROS AUCTIONEERS, 06-14-2016-06-16-2016, Edmonton, AB, Canada
 - HAMM, HD13K\$4,729
S/N 44683, '00, OROPS, RITCHE BROS AUCTIONEERS, 07-26-2016, Chilliwack, BC, Canada
 - HAMM, HD14VT\$12,669
S/N H1721167, '09, 1647 hours, RITCHE BROS AUCTIONEERS, 02-26-2016-02-26-2016, Moerdijk, The Netherlands
 - HAMM, HD14VT\$14,550
S/N H1721191, RITCHE BROS AUCTIONEERS, 09-22-2016-09-23-2016, Moerdijk, The Netherlands
 - HAMM, HD70K\$20,476
S/N H1730737, 3727 hours, OROPS, PICKLES AUCTIONS, 03-22-2016, Perth, Australia
 - INGERSOLL-RAND, CR30\$7,000
S/N 194430, '07, 4677 hours, OROPS, RITCHE BROS AUCTIONEERS, 06-28-2016, Raleigh-Durham, NC
 - INGERSOLL-RAND, CR30\$7,000
S/N 194331, '07, 5023 hours, RITCHE BROS AUCTIONEERS, 06-28-2016, Raleigh-Durham, NC
 - INGERSOLL-RAND, CR32\$7,000
S/N 50995ED, '94, 5388 hours, RITCHE BROS AUCTIONEERS, 03-09-2016, Salt Lake City, UT
 - INGERSOLL-RAND, CR32\$9,200
S/N 162429, '00, 2971 hours, AUCTIONTIME.COM, 05-23-2016-06-22-2016, Online Bidding, NE
 - INGERSOLL-RAND, CR80\$4,731
S/N 1036810, '94, 10973 hours, OROPS, RITCHE BROS AUCTIONEERS, 04-26-2016-04-30-2016, Edmonton, AB, Canada
 - KOMATSU, JV4CW\$6,000
S/N 2810, 6405 hours, JM WOOD AUCTION COMPANY, INC, 09-20-2016-09-22-2016, Montgomery, AL
 - KOMATSU, JV40CW-2\$5,508
S/N JV40CW22403, '90, 3958 hours, RITCHE BROS AUCTIONEERS, 02-25-2016-02-26-2016, Moerdijk, The Netherlands
 - KOMATSU, JV40CW-2A\$8,276
S/N 3101, '98, 1761 hours, OROPS, RITCHE BROS AUCTIONEERS, 12-05-2016-12-06-2016, Toronto, ON, Canada
 - SAKAI, SW100\$1,682
S/N 30048, '83, EROPS, RITCHE BROS AUCTIONEERS, 09-14-2016-09-15-2016, Ocaña, Spain
 - SAKAI, TW40\$3,332
S/N 30020, 4920 HP, RITCHE BROS AUCTIONEERS, 02-25-2016, Hamilton, New Zealand
 - SAKAI, TW70C\$12,091
S/N VTW110031, 1003 hours, RITCHE BROS AUCTIONEERS, 06-14-2016-06-16-2016, Edmonton, AB, Canada
 - SAKAI, TW500\$5,126
S/N 10888, 758 hours, OROPS, RITCHE BROS AUCTIONEERS, 04-26-2016-04-30-2016, Edmonton, AB, Canada
- COMPACTORS - LANDFILL**
- AL-JON, ADV525\$50,000
S/N 14822, '10, 6320 hours, EROPS, 540 HP, RITCHE BROS AUCTIONEERS, 03-17-2016-03-18-2016, Denver, CO
 - BOMAG, BC571RB\$26,862
S/N 70621014, '00, 8220 hours, RITCHE BROS AUCTIONEERS, 09-22-2016-09-23-2016, Moerdijk, The Netherlands
 - BOMAG, BC601RB\$4,000
S/N 10157010535, '94, 15823 hours, EROPS, RITCHE BROS AUCTIONEERS, 09-21-2016-09-22-2016, Fort Worth, TX
 - BOMAG, BC601RB\$21,000
S/N 10157010104, '89, 4635 hours, EROPS, RITCHE BROS AUCTIONEERS, 12-09-2016, Chicago, IL
 - BOMAG, BC771RB\$3,726
S/N 101570521119, '99, 11693 hours, RITCHE BROS AUCTIONEERS, 11-17-2016, Prince George, BC, Canada
 - BOMAG, BC771RB\$3,900
S/N 101570521113, '01, 22009 hours, AUCTIONTIME.COM, 09-14-2016-10-12-2016, Online Bidding, ON, Canada
 - BOMAG, BC772\$3,800
S/N 10157081035, '07, EROPS, AUCTIONTIME.COM, 02-02-2016-02-17-2016, Online Bidding, PA
 - BOMAG, BC772RB\$22,000
S/N 10157053112, '04, 8781 hours, EROPS, RITCHE BROS AUCTIONEERS, 04-14-2016, Phoenix, AZ
 - BOMAG, BC772RB\$25,533
S/N 10405 hours, EROPS, 460 HP, MASCO AUCTIONEERS, 07-20-2016, Eagle Farm, Australia
 - BOMAG, BC772RB\$16,000
S/N 101570581071, '07, 13194 hours, EROPS, RITCHE BROS AUCTIONEERS, 11-30-2016-12-01-2016, Fort Worth, TX
 - BOMAG, BC1172RB-2\$35,750
S/N 10157081006, '10, 9023 hours, AUCTIONTIME.COM, 01-12-2016-01-27-2016, Online Bidding, GA
 - BOMAG, K300\$2,366
S/N 5785, 7027 hours, EROPS, RITCHE BROS AUCTIONEERS, 04-26-2016-04-30-2016, Edmonton, AB, Canada
 - BOMAG, K301\$3,000
S/N 5543, OROPS, RITCHE BROS AUCTIONEERS, 03-18-2016, Chicago, IL
 - BOMAG, K351\$70,205
S/N 38028, OROPS, RITCHE BROS AUCTIONEERS, 06-14-2016-06-16-2016, Edmonton, AB, Canada
 - BOMAG, K401\$3,370
S/N 4175, 9696 hours, EROPS, RITCHE BROS AUCTIONEERS, 10-25-2016-10-28-2016, Edmonton, AB, Canada

CATERPILLAR, 518C\$16,000
S/N 9HJ00948, '95, 6647 hours, OROPS, CAT AUCTION SERVICES, 04-13-2016, Denver, CO
CATERPILLAR, 816\$3,850
S/N 57U00705, EROPS, ALEX LYON & SON, 12-03-2016, Youngstown, OH
CATERPILLAR, 816\$8,000
S/N 57U00303, '93, 10128 hours, OROPS, RITCHEE BROS AUCTIONEERS, 12-01-2016, Polk, Mexico
CATERPILLAR, 816H\$7,653
S/N 15201077, 21626 hours, EROPS, CAT AUCTION SERVICES, 03-30-2016, Edmonton, AB, Canada
CATERPILLAR, 816H\$24,966
S/N 15200402, '84, EROPS, RITCHEE BROS AUCTIONEERS, 03-14-2016-03-15-2016, Grand, AB, Canada
CATERPILLAR, 816H\$37,062
S/N 15200452, '84, 28793 hours, EROPS, RITCHEE BROS AUCTIONEERS, 04-26-2016-04-30-2016, Edmonton, AB, Canada
CATERPILLAR, 816H\$20,000
S/N 15201530, '95, 10127 hours, OROPS, RITCHEE BROS AUCTIONEERS, 06-10-2016, Las Vegas, NV
CATERPILLAR, 816H\$31,880
S/N 15200281, '83, 5360 hours, RITCHEE BROS AUCTIONEERS, 07-29-2016, Grande Prairie, BC, Canada
CATERPILLAR, 816H\$18,000
S/N 15201530, '95, 10128 hours, EROPS, RITCHEE BROS AUCTIONEERS, 09-29-2016, Las Vegas, NV
CATERPILLAR, 816H\$54,042
S/N 15200334, '83, 8471 hours, RITCHEE BROS AUCTIONEERS, 11-22-2016-11-23-2016, Grande Prairie, AB, Canada
CATERPILLAR, 816H\$5,293
S/N 15201228, '92, 22973 hours, EROPS, RITCHEE BROS AUCTIONEERS, 12-08-2016-12-09-2016, Edmonton, AB, Canada
CATERPILLAR, 824B\$8,000
S/N 36H01015, '77, OROPS, RITCHEE BROS AUCTIONEERS, 03-24-2016, Sacramento, CA
CATERPILLAR, 824B\$12,838
S/N 36H0066, '68, EROPS, RITCHEE BROS AUCTIONEERS, 09-07-2016-09-09-2016, Edmonton, AB, Canada
CATERPILLAR, 825\$13,000
S/N 58X01151, '85, YODER & FREY AUCTIONEERS, 02-09-2016-02-15-2016, Kissimmee, FL
CATERPILLAR, 825H\$195,865
S/N CAT0825HAWZ00335, '11, 2592 hours, EROPS, RITCHEE BROS AUCTIONEERS, 09-22-2016-09-23-2016, Moerdijk, The Netherlands
CATERPILLAR, 825H\$285,349
S/N CAT0825HAWZ00333, '11, EROPS, EURO AUCTIONS, 10-12-2016-10-14-2016, Leeds, United Kingdom
CATERPILLAR, 826\$12,500
S/N 87X00100, EROPS, 341 HP, ALEX LYON & SON, 01-30-2016-02-07-2016, Kissimmee, FL
CATERPILLAR, 826C\$52,500
S/N 87X01191, '90, 2960 hours, RITCHEE BROS AUCTIONEERS, 02-05-2016, Las Vegas, NV
CATERPILLAR, 826C\$10,000
S/N 87X00922, '92, 311 hours, RITCHEE BROS AUCTIONEERS, 03-04-2016, Los Angeles, CA
CATERPILLAR, 826C\$12,000
S/N 87X01351, '92, 24923 hours, EROPS, RITCHEE BROS AUCTIONEERS, 09-29-2016, Las Vegas, NV
CATERPILLAR, 826C\$57,000
S/N 71N00447, '89, 14620 hours, EROPS, RITCHEE BROS AUCTIONEERS, 07-22-2016, Los Angeles, CA
CATERPILLAR, 826G II\$57,500
S/N CAT0826GVIH00541, '03, 19900 hours, EROPS, RITCHEE BROS AUCTIONEERS, 02-15-2016-02-19-2016, Orlando, FL
CATERPILLAR, 826H\$46,977
'05, 14682 hours, EROPS, NASCO AUCTIONEERS, 10-19-2016, Eagle Farm, Australia
CATERPILLAR, 836\$11,000
S/N 77F04052, '89, 21755 hours, RITCHEE BROS AUCTIONEERS, 06-16-2016-06-17-2016, Polk, Mexico
CATERPILLAR, 836\$15,000
S/N 87L00107, EROPS, 80 HP, ALEX LYON & SON, 12-10-2016, Las Vegas, NV
CATERPILLAR, 836\$15,000
S/N 77F00350, EROPS, ALEX LYON & SON, 12-10-2016, Las Vegas, NV
CATERPILLAR, 836C\$16,000
S/N 77F04023, '89, 15380 hours, EROPS, RITCHEE BROS AUCTIONEERS, 06-22-2016-06-23-2016, Houston, TX
CATERPILLAR, 836C\$21,000
S/N 77F04023, '89, 15380 hours, EROPS, RITCHEE BROS AUCTIONEERS, 08-24-2016-08-25-2016, Houston, TX
KOMATSU, WF22A-2\$10,000
S/N 1146, RITCHEE BROS AUCTIONEERS, 02-05-2016, Las Vegas, NV
RAYGO, 45\$2,334
S/N 0780276, 12780 hours, EROPS, RITCHEE BROS AUCTIONEERS, 09-07-2016-09-09-2016, Edmonton, AB, Canada
REX, 3-70\$5,799
S/N 145143, 1003 hours, RITCHEE BROS AUCTIONEERS, 02-24-2016-02-26-2016, Edmonton, AB, Canada
REX, 3-70\$3,000
S/N HR1110, 5222 hours, EROPS, RITCHEE BROS AUCTIONEERS, 11-30-2016-12-01-2016, Fort Worth, TX
TANA, G360\$17,825
S/N 020721, '02, 7800 hours, RITCHEE BROS AUCTIONEERS, 10-11-2016, Tampere, Finland

COMPACTORS - PADFOOT

AMMANN, AC40P4B\$12,000
S/N 635488, 33 hours, OROPS, RITCHEE BROS AUCTIONEERS, 05-12-2016, Williston, ND
AMMANN, ASC30HPD\$37,440
S/N 6762061, '14, 143 hours, EROPS, 27 HP RITCHEE BROS AUCTIONEERS, 10-25-2016-10-28-2016, Edmonton, AB, Canada
AMMANN, ASC45P4B\$9,000
S/N 4835905, '05, OROPS, RITCHEE BROS AUCTIONEERS, 03-17-2016, North East, MD
AMMANN, ASC45P4B\$7,500
S/N 4835906, '05, OROPS, ALEX LYON & SON, 03-05-2016, Las Vegas, NV
AMMANN, ASC40HPD\$21,291
S/N 1079101454, '07, 2569 hours, OROPS, RITCHEE BROS AUCTIONEERS, 04-26-2016-04-30-2016, Edmonton, AB, Canada

AMMANN, ASC110HPD\$25,234
S/N 107981092, '07, 4299 hours, EROPS, RITCHEE BROS AUCTIONEERS, 04-26-2016-04-30-2016, Edmonton, AB, Canada
AMMANN, ASC110HPD\$25,234
S/N 107981155, '08, 3956 hours, EROPS, RITCHEE BROS AUCTIONEERS, 04-26-2016-04-30-2016, Edmonton, AB, Canada
AMMANN, ASC130PD\$50,411
S/N 2943059, '12, 4699 hours, EROPS, 160 HP, RITCHEE BROS AUCTIONEERS, 12-05-2016-12-06-2016, Toronto, ON, Canada
AMMANN, ASC130PD\$18,810
S/N 2943057, '12, 6303 hours, EROPS, 160 HP, RITCHEE BROS AUCTIONEERS, 12-05-2016-12-06-2016, Toronto, ON, Canada
BENFORD, SP200PPDRW\$18,000
S/N SLBRPPE0307C2030, '03, 363 hours, OROPS, RITCHEE BROS AUCTIONEERS, 03-15-2016, Nashville, TN
BITELLI, C100PD\$8,000
S/N 115981339, '99, 3129 hours, OROPS, RITCHEE BROS AUCTIONEERS, 12-06-2016, Sacramento, CA
BOMAG, BW124PDB\$8,500
S/N A219C1925W, '00, 1460 hours, RITCHEE BROS AUCTIONEERS, 02-05-2016, Las Vegas, NV
BOMAG, BW124PDB\$5,500
S/N 109A2190225, '99, 1193 hours, OROPS, RITCHEE BROS AUCTIONEERS, 03-24-2016, Sacramento, CA
BOMAG, BW124PDB\$6,500
S/N A219C1808U, '97, OROPS, RITCHEE BROS AUCTIONEERS, 12-02-2016, Williston, ND
BOMAG, BW124PDB\$8,400
S/N 109A2190225, '00, 1050 hours, OROPS, 39 HP, AUCTIONTIME.COM, 08-19-2016-09-07-2016, Online Bidding, PA
BOMAG, BW124PDB\$6,000
S/N A219C1776T, OROPS, RITCHEE BROS AUCTIONEERS, 07-20-2016-07-21-2016, Fort Worth, TX
BOMAG, BW124PDB-3\$7,337
S/N 6107, EURO AUCTIONS, 02-10-2016-02-11-2016, Dornagen, Germany
BOMAG, BW124PDB-3\$8,998
S/N 10158126106A, '05, 608 hours, EURO AUCTIONS, 09-07-2016-09-08-2016, Dornagen, Germany
BOMAG, BW124PDB-3\$12,000
S/N 901581281044, '06, 313 hours, AUCTIONTIME.COM, 11-09-2016-11-23-2016, Online Bidding, PA
BOMAG, BW142PD\$7,822
S/N 109510220176, '97, 2183 hours, OROPS, RITCHEE BROS AUCTIONEERS, 03-09-2016-03-10-2016, Toronto, ON, Canada
BOMAG, BW142PD\$13,369
S/N 106510210123, 4062 hours, OROPS, RITCHEE BROS AUCTIONEERS, 06-01-2016-06-02-2016, Grande Prairie, AB, Canada
BOMAG, BW142PD\$7,002
S/N 106510210113, '94, 4857 hours, OROPS, 88 HP, RITCHEE BROS AUCTIONEERS, 09-07-2016-09-09-2016, Edmonton, AB, Canada
BOMAG, BW142PD\$7,002
S/N 101510210186, '88, 6254 hours, OROPS, RITCHEE BROS AUCTIONEERS, 09-07-2016-09-09-2016, Edmonton, AB, Canada
BOMAG, BW142PD\$7,002
S/N 101510210136, '87, 5198 hours, OROPS, RITCHEE BROS AUCTIONEERS, 09-07-2016-09-09-2016, Edmonton, AB, Canada
BOMAG, BW142PD\$9,500
S/N 109510221178, '99, OROPS, 99 HP, RITCHEE BROS AUCTIONEERS, 12-08-2016, Raleigh-Durham, NC
BOMAG, BW142PD\$10,500
S/N 510113285, 4390 hours, OROPS, RITCHEE BROS AUCTIONEERS, 12-21-2016, St Louis, MO
BOMAG, BW142PD-2\$12,617
S/N 109510220191U, '88, 3747 hours, OROPS, RITCHEE BROS AUCTIONEERS, 04-26-2016-04-30-2016, Edmonton, AB, Canada
BOMAG, BW142PDB\$11,828
S/N 106510500186, '90, 6804 hours, OROPS, RITCHEE BROS AUCTIONEERS, 04-26-2016-04-30-2016, Edmonton, AB, Canada
BOMAG, BW142PDB\$4,000
S/N 101510500180, '88, 3451 hours, OROPS, RITCHEE BROS AUCTIONEERS, 06-21-2016, Salt Lake City, UT
BOMAG, BW142PDB-2\$7,000
S/N 109510510148R, '94, 798 hours, OROPS, RITCHEE BROS AUCTIONEERS, 09-16-2016, Sacramento, CA
BOMAG, BW142PDB-2\$11,000
S/N 109510510298, '99, 1854 hours, OROPS, RITCHEE BROS AUCTIONEERS, 12-05-2016, Lincoln, NE
BOMAG, BW145PD-3\$16,899
S/N 901581471283, '07, 1379 hours, RITCHEE BROS AUCTIONEERS, 06-16-2016, St Aubin, France
BOMAG, BW145PDH\$19,000
S/N 901581491026, 3299 hours, OROPS, RITCHEE BROS AUCTIONEERS, 06-22-2016-06-23-2016, Houston, TX
BOMAG, BW145PDH-3\$16,000
S/N 101581231057, '03, 2186 hours, RITCHEE BROS AUCTIONEERS, 03-24-2016, Sacramento, CA
BOMAG, BW145PDH-3\$18,000
S/N 901581491013, '08, 2219 hours, OROPS, RITCHEE BROS AUCTIONEERS, 03-02-2016-03-03-2016, Fort Worth, TX
BOMAG, BW145PDH-3\$15,000
S/N 901581491102, '08, 1818 hours, OROPS, RITCHEE BROS AUCTIONEERS, 06-29-2016, Phoenix, AZ
BOMAG, BW145PDH-3\$15,000
S/N 901581491103, '08, 2337 hours, OROPS, RITCHEE BROS AUCTIONEERS, 06-29-2016, Phoenix, AZ
BOMAG, BW145PDH-3\$15,000
S/N 901581491236, 115 hours, OROPS, RITCHEE BROS AUCTIONEERS, 11-30-2016-12-01-2016, Fort Worth, TX
BOMAG, BW145PDH-3\$15,100
S/N 901581491063, '05, 2500 hours, OROPS, AUCTIONTIME.COM, 10-14-2016-11-02-2016, Online Bidding, KS
BOMAG, BW156PDH-3\$19,000
S/N 10158021031, '00, 2824 hours, OROPS, RITCHEE BROS AUCTIONEERS, 09-16-2016, Minneapolis, MN
BOMAG, BW170PD\$4,000
S/N 88414, '79, 4246 hours, OROPS, RITCHEE BROS AUCTIONEERS, 07-19-2016, Gillette, WY

BOMAG, BW172PD\$5,215
S/N 101520800015, 7000 hours, OROPS, RITCHEE BROS AUCTIONEERS, 03-09-2016-03-10-2016, Toronto, ON, Canada
BOMAG, BW172PD\$6,705
S/N 5212552, OROPS, RITCHEE BROS AUCTIONEERS, 03-09-2016-03-10-2016, Toronto, ON, Canada
BOMAG, BW172PD\$23,453
S/N 1095220179U, '97, 2201 hours, OROPS, RITCHEE BROS AUCTIONEERS, 03-14-2016-03-15-2016, Grand, AB, Canada
BOMAG, BW172PD\$13,000
S/N 109520510206, '97, 1190 hours, OROPS, 80 HP, RITCHEE BROS AUCTIONEERS, 08-24-2016-08-25-2016, Houston, TX
BOMAG, BW172PD\$12,000
S/N 13652021045, '00, 2627 hours, OROPS, RITCHEE BROS AUCTIONEERS, 09-21-2016-09-22-2016, Fort Worth, TX
BOMAG, BW172PD\$4,167
S/N 9015813014, '93, 3014 hours, OROPS, RITCHEE BROS AUCTIONEERS, 09-28-2016-09-29-2016, Toronto, ON, Canada
BOMAG, BW172PD\$10,000
S/N 520120827, RITCHEE BROS AUCTIONEERS, 12-15-2016, North East, MD
BOMAG, BW172PD-2\$12,000
S/N 13652021049, RITCHEE BROS AUCTIONEERS, 03-09-2016, Salt Lake City, UT
BOMAG, BW172PD-2\$18,121
S/N 1095202201461, 4106 hours, RITCHEE BROS AUCTIONEERS, 02-24-2016-02-26-2016, Edmonton, AB, Canada
BOMAG, BW172PD-2\$15,771
S/N 13652021027, '00, 4268 hours, RITCHEE BROS AUCTIONEERS, 04-26-2016-04-30-2016, Edmonton, AB, Canada
BOMAG, BW172PD-2\$15,771
S/N 13652021014, '99, 3610 hours, OROPS, RITCHEE BROS AUCTIONEERS, 04-26-2016-04-30-2016, Edmonton, AB, Canada
BOMAG, BW172PDB\$11,000
S/N 520124755, '99, 4404 hours, RITCHEE BROS AUCTIONEERS, 06-08-2016, Denver, CO
BOMAG, BW172PDB\$8,500
S/N 101520500149, '88, OROPS, RITCHEE BROS AUCTIONEERS, 07-13-2016, Kansas City, MO
BOMAG, BW172PDB\$12,188
S/N 109520510117P, '98, 4066 hours, OROPS, RITCHEE BROS AUCTIONEERS, 10-18-2016, Saskatoon, SK, Canada
BOMAG, BW172PDB\$8,100
S/N 1520500147, AUCTIONTIME.COM, 10-11-2016-11-09-2016, Online Bidding, ND
BOMAG, BW177PDH-3\$18,402
S/N 90158155104, '05, 1001 hours, OROPS, RITCHEE BROS AUCTIONEERS, 07-13-2016, Toronto, ON, Canada
BOMAG, BW177PDH-3\$22,500
S/N 901581551184, '07, 2280 hours, OROPS, RITCHEE BROS AUCTIONEERS, 06-22-2016-06-23-2016, Houston, TX
BOMAG, BW210PD\$10,000
S/N 84183, 1200 hours, OROPS, ALEX LYON & SON, 12-03-2016, Youngstown, OH
BOMAG, BW211PD-3\$25,000
S/N 90158087090, '06, 5652 hours, OROPS, RITCHEE BROS AUCTIONEERS, 02-10-2016, Houston, TX
BOMAG, BW211PD-4\$27,172
S/N 101582451012, '06, 6752 hours, EROPS, RITCHEE BROS AUCTIONEERS, 03-17-2016, Geelong, Australia
BOMAG, BW211PD-4\$18,661
S/N 101583091316, '08, 3221 hours, PICKLES AUCTIONS, 12-07-2016, Rockhampton, Australia
BOMAG, BW211PD-4\$42,500
S/N 90158251072, '13, 3593 hours, OROPS, RITCHEE BROS AUCTIONEERS, 11-30-2016-12-01-2016, Fort Worth, TX
BOMAG, BW212PD\$16,000
S/N 101400140178, '90, 1680 hours, OROPS, RITCHEE BROS AUCTIONEERS, 06-08-2016, Denver, CO
BOMAG, BW213PD\$12,000
S/N 101400150259, '86, 4863 hours, EROPS, RITCHEE BROS AUCTIONEERS, 03-17-2016, North East, MD
BOMAG, BW213PD\$7,640
S/N 101400150229, '86, 1963 hours, OROPS, RITCHEE BROS AUCTIONEERS, 06-21-2016-06-22-2016, Grande Prairie, AB, Canada
BOMAG, BW213PD\$12,000
S/N 97, 9594 hours, OROPS, RITCHEE BROS AUCTIONEERS, 06-14-2016, North East, MD
BOMAG, BW213PD\$9,400
S/N SA611040, '93, 954 hours, OROPS, AUCTIONTIME.COM, 09-07-2016-09-21-2016, Online Bidding, NJ
BOMAG, BW213PD-3\$27,200
S/N 109580240232, 2434 hours, AUCTIONTIME.COM, 10-26-2016-11-16-2016, Online Bidding, PA
BOMAG, BW213PDH\$19,500
'99, EQUIFY AUCTIONS, 03-22-2016, Sealy, TX
BOMAG, BW213PDH\$23,500
S/N 901581521035, '04, 5175 hours, EROPS, MICHENER ALLEN AUCTIONEERING LTD., 05-07-2016, Edmonton, AB, Canada
BOMAG, BW213PDH\$21,000
S/N 101580241060, '00, 7901 hours, OROPS, RITCHEE BROS AUCTIONEERS, 07-20-2016-07-21-2016, Fort Worth, TX
BOMAG, BW213PDH-2\$16,000
S/N 109400200206S, '95, 4248 hours, RITCHEE BROS AUCTIONEERS, 02-10-2016, Houston, TX
BOMAG, BW213PDH-2\$12,500
S/N 109400200195, '95, 4714 hours, OROPS, RITCHEE BROS AUCTIONEERS, 08-04-2016, Denver, CO
BOMAG, BW213PDH-3\$26,000
S/N 10158021067, '01, 4265 hours, OROPS, RITCHEE BROS AUCTIONEERS, 02-10-2016, Houston, TX
BOMAG, BW213PDH-3\$16,309
S/N 101580241004, '99, 5787 hours, RITCHEE BROS AUCTIONEERS, 02-24-2016-02-26-2016, Edmonton, AB, Canada
BOMAG, BW213PDH-3\$34,000
S/N 681693211, YODER & FREY AUCTIONEERS, 02-09-2016-02-15-2016, Kissimmee, FL
BOMAG, BW213PDH-3\$38,639
S/N 901581521220, '07, 3676 hours, EROPS, RITCHEE BROS AUCTIONEERS, 04-26-2016-04-30-2016, Edmonton, AB, Canada

BOMAG, BW213PDH-3\$28,388
S/N 10158024110, '01, 6285 hours, EROPS, RITCHEE BROS AUCTIONEERS, 04-26-2016-04-30-2016, Edmonton, AB, Canada
BOMAG, BW213PDH-3\$17,500
S/N 101580241060, '00, 7901 hours, OROPS, RITCHEE BROS AUCTIONEERS, 05-04-2016-05-05-2016, Fort Worth, TX
BOMAG, BW213PDH-3\$44,918
S/N 901581521030, '05, 6816 hours, EROPS, RITCHEE BROS AUCTIONEERS, 05-11-2016-05-12-2016, Toronto, ON, Canada
BOMAG, BW213PDH-3\$18,335
S/N 901581521072, '05, 5680 hours, RITCHEE BROS AUCTIONEERS, 06-01-2016-06-02-2016, Grande Prairie, AB, Canada
BOMAG, BW213PDH-3\$29,030
S/N 901581521170, '07, 1593 hours, RITCHEE BROS AUCTIONEERS, 09-21-2016-09-22-2016, Grande Prairie, AB, Canada
BOMAG, BW213PDH-3\$30,219
S/N 101580201010, '00, 1445 hours, RITCHEE BROS AUCTIONEERS, 09-22-2016-09-23-2016, Moerdijk, The Netherlands
BOMAG, BW213PDH-3\$21,007
S/N 101580241152, '02, 4003 hours, EROPS, RITCHEE BROS AUCTIONEERS, 09-07-2016-09-09-2016, Edmonton, AB, Canada
BOMAG, BW213PDH-3\$24,898
S/N 901581521164, '06, 5831 hours, EROPS, RITCHEE BROS AUCTIONEERS, 09-07-2016-09-09-2016, Edmonton, AB, Canada
BOMAG, BW213PDH-3\$15,000
S/N 901581521090, '05, 224 hours, OROPS, RITCHEE BROS AUCTIONEERS, 09-21-2016-09-22-2016, Fort Worth, TX
BOMAG, BW213PDH-3\$24,898

BOMAG, BW219PDH-4\$34,924
S/N 10158271008, '06, 5583 hours, RITCHE BROS AUCTIONEERS, 06-16-2016, St Aubin, France

BOMAG, BW219PDH-4\$39,430
S/N 10158271005, '06, 7914 hours, RITCHE BROS AUCTIONEERS, 06-16-2016, St Aubin, France

BOMAG, BW219PDH-4\$39,430
S/N 10158271003, '06, 8027 hours, RITCHE BROS AUCTIONEERS, 06-16-2016, St Aubin, France

BOMAG, BW219PDH-4\$53,513
S/N 101584041045, '11, 4000 hours, RITCHE BROS AUCTIONEERS, 06-16-2016, St Aubin, France

BOMAG, BW219PDH-4\$53,513
S/N 101584041044, '11, 3957 hours, RITCHE BROS AUCTIONEERS, 06-16-2016, St Aubin, France

BOMAG, BW219PDH-4\$30,842
'05, 8064 hours, RITCHE BROS AUCTIONEERS, 06-23-2016, Geelong, Australia

BOMAG, BW219PDH-4\$33,851
'05, 8564 hours, 354 HP, RITCHE BROS AUCTIONEERS, 06-23-2016, Geelong, Australia

BROS, SPV735DDP\$8,500
S/N 1128, 1761 hours, OROPS, RITCHE BROS AUCTIONEERS, 06-22-2016-06-23-2016, Houston, TX

CASE, 602\$4,250
S/N 84099109, OROPS, ALEX LYON & SON, 12-09-2016, Marietta, OH

CASE, SV208\$29,000
S/N DD000211, '09, OROPS, 99 HP, RITCHE BROS AUCTIONEERS, 02-10-2016, Houston, TX

CASE, SV212\$29,000
S/N DDD001118, '07, 2079 hours, OROPS, 148 HP, RITCHE BROS AUCTIONEERS, 02-10-2016, Houston, TX

CASE, SV212\$34,000
S/N DDD001114, '07, 1257 hours, OROPS, 148 HP, RITCHE BROS AUCTIONEERS, 02-10-2016, Houston, TX

CASE, SV212\$9,734
S/N 1743517, '89, 5380 hours, 148 HP, RITCHE BROS AUCTIONEERS, 10-25-2016-10-28-2016, Edmont, AB, Canada

CASE, SV212\$25,459
S/N DDD001174, '08, 2409 hours, OROPS, 148 HP, RITCHE BROS AUCTIONEERS, 10-25-2016-10-28-2016, Edmont, AB, Canada

CASE, W602BPD\$7,491
S/N 840228418, RITCHE BROS AUCTIONEERS, 04-26-2016-04-30-2016, Edmont, AB, Canada

CASE, W602BPD\$6,120
S/N 840258402, '89, 319 hours, RITCHE BROS AUCTIONEERS, 07-21-2016-07-22-2016, Lethbridge, AB, Canada

CASE, W602BPD\$9,000
S/N JKC84094905, '90, 2411 hours, RITCHE BROS AUCTIONEERS, 12-06-2016, Atlanta, GA

CASE, W602BPD\$7,000
S/N JKC84094905, OROPS, AUCTIONTIME.COM, 08-23-2016-09-14-2016, Online Bidding, GA

CASE, W602PD\$5,500
S/N 840139118, '87, 2096 hours, OROPS, RITCHE BROS AUCTIONEERS, 10-25-2016, North East, MD

CASE, W602PDB\$8,306
S/N JKC8403929, '90, 2766 hours, RITCHE BROS AUCTIONEERS, 06-29-2016-06-30-2016, Moerdijk, The Netherlands

CATERPILLAR, 815\$22,500
S/N 91P01773, '79, OROPS, RITCHE BROS AUCTIONEERS, 02-15-2016-02-19-2016, Orlando, FL

CATERPILLAR, 815\$22,500
S/N 15R00573, '79, 4488 hours, OROPS, RITCHE BROS AUCTIONEERS, 03-22-2016, Columbus, OH

CATERPILLAR, 815\$27,500
S/N 91P02092, '80, OROPS, RITCHE BROS AUCTIONEERS, 03-16-2016, Kansas City, MO

CATERPILLAR, 815\$23,000
S/N 91P01266, '77, OROPS, RITCHE BROS AUCTIONEERS, 03-15-2016, Nashville, TN

CATERPILLAR, 815\$27,000
S/N 91P00591, '73, RITCHE BROS AUCTIONEERS, 03-22-2016, Minneapolis, MN

CATERPILLAR, 815\$53,227
S/N 91P01866, '79, 8405 hours, EROPS, RITCHE BROS AUCTIONEERS, 04-26-2016-04-30-2016, Edmont, AB, Canada

CATERPILLAR, 815\$33,908
S/N 91P02009, '80, 8354 hours, EROPS, RITCHE BROS AUCTIONEERS, 04-26-2016-04-30-2016, Edmont, AB, Canada

CATERPILLAR, 815\$22,868
S/N 91P01694, '79, 5422 hours, EROPS, RITCHE BROS AUCTIONEERS, 04-26-2016-04-30-2016, Edmont, AB, Canada

CATERPILLAR, 815\$15,601
'80, 14681 hours, EROPS, RITCHE BROS AUCTIONEERS, 06-14-2016-06-16-2016, Edmont, AB, Canada

CATERPILLAR, 815\$21,061
S/N 91P02001, '80, 3437 hours, OROPS, RITCHE BROS AUCTIONEERS, 06-14-2016-06-16-2016, Edmont, AB, Canada

CATERPILLAR, 815\$25,352
S/N 91P01972, '80, 5528 hours, EROPS, RITCHE BROS AUCTIONEERS, 06-14-2016-06-16-2016, Edmont, AB, Canada

CATERPILLAR, 815\$7,801
S/N 91P00264, '71, 6736 hours, OROPS, RITCHE BROS AUCTIONEERS, 06-14-2016-06-16-2016, Edmont, AB, Canada

CATERPILLAR, 815\$15,000
S/N 7U00838, '80, 13442 hours, OROPS, RITCHE BROS AUCTIONEERS, 07-13-2016, Kansas City, MO

CATERPILLAR, 815\$18,000
S/N 91P00863, '75, OROPS, RITCHE BROS AUCTIONEERS, 06-23-2016, Raleigh-Durham, NC

CATERPILLAR, 815\$67,567
S/N 91P01529, '78, EROPS, RITCHE BROS AUCTIONEERS, 03-15-2016, Brisbane, Australia

CATERPILLAR, 815\$20,000
S/N 91P01498, '78, 5967 hours, OROPS, RITCHE BROS AUCTIONEERS, 07-20-2016-07-21-2016, Fort Worth, TX

CATERPILLAR, 815\$21,000
S/N 91P01709, '79, OROPS, RITCHE BROS AUCTIONEERS, 07-20-2016-07-21-2016, Fort Worth, TX

CATERPILLAR, 815\$22,500
S/N 91P01099, '75, 7079 hours, RITCHE BROS AUCTIONEERS, 10-13-2016, Denver, CO

CATERPILLAR, 815\$16,500
S/N 91P00169, '71, OROPS, RITCHE BROS AUCTIONEERS, 12-09-2016, Chicago, IL

CATERPILLAR, 815\$34,100
S/N 91P00109, '71, AUCTIONTIME.COM, 11-11-2016-12-14-2016, Online Bidding, IL

CATERPILLAR, 815B\$52,500
S/N 17201000, '89, 216 HP, ALEX LYON & SON, 01-30-2016-02-07-2016, Kissimmee, FL

CATERPILLAR, 815B\$50,000
S/N 17200460, '84, 14263 hours, EROPS, RITCHE BROS AUCTIONEERS, 03-22-2016, Columbus, OH

CATERPILLAR, 815B\$40,000
S/N 15201347, '93, 19373 hours, EROPS, RITCHE BROS AUCTIONEERS, 03-11-2016, Polittitan, Mexico

CATERPILLAR, 815B\$42,500
S/N 17201259, '90, OROPS, RITCHE BROS AUCTIONEERS, 03-11-2016, Polittitan, Mexico

CATERPILLAR, 815B\$42,500
S/N 17200351, '83, OROPS, RITCHE BROS AUCTIONEERS, 03-11-2016, Polittitan, Mexico

CATERPILLAR, 815B\$68,998
S/N 17201083, '90, 16097 hours, EROPS, RITCHE BROS AUCTIONEERS, 04-26-2016-04-30-2016, Edmont, AB, Canada

CATERPILLAR, 815B\$72,941
S/N 17200452, '84, 2505 hours, EROPS, RITCHE BROS AUCTIONEERS, 04-26-2016-04-30-2016, Edmont, AB, Canada

CATERPILLAR, 815B\$87,500
S/N 17201695, '94, 13108 hours, EROPS, RITCHE BROS AUCTIONEERS, 03-29-2016, Albuquerque, NM

CATERPILLAR, 815B\$87,500
S/N 17201524, '93, 11508 hours, RITCHE BROS AUCTIONEERS, 03-29-2016, Albuquerque, NM

CATERPILLAR, 815B\$76,884
S/N 17201734, '95, 15245 hours, EROPS, RITCHE BROS AUCTIONEERS, 04-26-2016-04-30-2016, Edmont, AB, Canada

CATERPILLAR, 815B\$80,000
S/N 17200495, '84, 5467 hours, EROPS, RITCHE BROS AUCTIONEERS, 05-12-2016, Williston, ND

CATERPILLAR, 815B\$60,000
S/N 17201792, '95, 17275 hours, RITCHE BROS AUCTIONEERS, 06-08-2016, Denver, CO

CATERPILLAR, 815B\$36,102
S/N 17201010, 23905 hours, EROPS, RITCHE BROS AUCTIONEERS, 06-14-2016-06-16-2016, Edmont, AB, Canada

CATERPILLAR, 815B\$42,500
S/N 17201023, 8895 hours, OROPS, RITCHE BROS AUCTIONEERS, 06-16-2016-06-17-2016, Polittitan, Mexico

CATERPILLAR, 815B\$45,000
S/N 17201385, '91, 16136 hours, RITCHE BROS AUCTIONEERS, 06-28-2016, Raleigh-Durham, NC

CATERPILLAR, 815B\$45,000
S/N 17200878, '88, 21543 hours, OROPS, RITCHE BROS AUCTIONEERS, 06-28-2016, Raleigh-Durham, NC

CATERPILLAR, 815B\$49,000
S/N 17201616, '94, 15105 hours, OROPS, RITCHE BROS AUCTIONEERS, 06-28-2016, Raleigh-Durham, NC

CATERPILLAR, 815B\$50,000
S/N 17201628, '95, 17030 hours, OROPS, RITCHE BROS AUCTIONEERS, 06-28-2016, Raleigh-Durham, NC

CATERPILLAR, 815B\$50,000
S/N 17201779, '95, 15720 hours, OROPS, RITCHE BROS AUCTIONEERS, 06-28-2016, Raleigh-Durham, NC

CATERPILLAR, 815B\$37,571
S/N 17200665, '86, 15199 hours, EROPS, RITCHE BROS AUCTIONEERS, 07-13-2016, Toronto, ON, Canada

CATERPILLAR, 815B\$43,705
S/N 17200899, '88, 15826 hours, EROPS, RITCHE BROS AUCTIONEERS, 07-13-2016, Toronto, ON, Canada

CATERPILLAR, 815B\$49,187
S/N 17200927, OROPS, CAT AUCTION SERVICES, 06-22-2016, Edmont, AB, Canada

CATERPILLAR, 815B\$43,967
S/N 17200226, '81, 23627 hours, EROPS, 354 HP, RITCHE BROS AUCTIONEERS, 10-05-2016-10-06-2016, Grande Prairie, AB, Canada

CATERPILLAR, 815B\$39,000
S/N 17201628, '95, 17030 hours, OROPS, RITCHE BROS AUCTIONEERS, 12-01-2016, Polittitan, Mexico

CATERPILLAR, 815B\$48,000
S/N 17201522, '93, 15397 hours, EROPS, 190 HP, RITCHE BROS AUCTIONEERS, 12-09-2016, Los Angeles, CA

CATERPILLAR, 815B\$37,500
S/N 17201709, '94, 11353 hours, EROPS, RITCHE BROS AUCTIONEERS, 09-22-2016, Raleigh-Durham, NC

CATERPILLAR, 815B\$47,174
S/N 17200540, '85, 2975 hours, EROPS, 253 HP, RITCHE BROS AUCTIONEERS, 10-25-2016-10-28-2016, Edmont, AB, Canada

CATERPILLAR, 815B\$53,165
S/N 17200824, '85, 11171 hours, EROPS, 253 HP, RITCHE BROS AUCTIONEERS, 10-25-2016-10-28-2016, Edmont, AB, Canada

CATERPILLAR, 815B\$62,500
S/N 17201139, '99, OROPS, RITCHE BROS AUCTIONEERS, 12-21-2016, St Louis, MO

CATERPILLAR, 815F\$202,500
S/N CAT0815FLBYN00327, '07, 7441 hours, EROPS, CAT AUCTION SERVICES, 02-08-2016-02-12-2016, Kissimmee, FL

CATERPILLAR, 815F\$135,000
S/N CAT0815FKBKLO0480, '04, 7007 hours, RITCHE BROS AUCTIONEERS, 03-02-2016-03-03-2016, Fort Worth, TX

CATERPILLAR, 815F\$190,000
S/N CAT0815FKBKLO0668, '05, 8345 hours, EROPS, RITCHE BROS AUCTIONEERS, 04-05-2016, Kearney, NE

CATERPILLAR, 815F\$95,000
S/N 16GN00702, '89, 2007 hours, EROPS, RITCHE BROS AUCTIONEERS, 04-14-2016, Phoenix, AZ

CATERPILLAR, 815F\$195,166
S/N CAT0815FKBKLO0880, '06, 6271 hours, EROPS, RITCHE BROS AUCTIONEERS, 04-26-2016-04-30-2016, Edmont, AB, Canada

CATERPILLAR, 815F\$160,033
S/N CAT0815FKBKLO1077, '07, 6548 hours, EROPS, RITCHE BROS AUCTIONEERS, 04-14-2016, Grande Prairie, AB, Canada

CATERPILLAR, 815F\$141,939
S/N CAT0815FE1GN01081, '02, 12223 hours, EROPS, RITCHE BROS AUCTIONEERS, 04-26-2016-04-30-2016, Edmont, AB, Canada

CATERPILLAR, 815F\$90,683
S/N 16GN00702, '89, 14519 hours, EROPS, RITCHE BROS AUCTIONEERS, 04-26-2016-04-30-2016, Edmont, AB, Canada

CATERPILLAR, 815F\$155,000
S/N CAT0815FKBKLO0866, '06, 3299 hours, EROPS, RITCHE BROS AUCTIONEERS, 06-14-2016, Sacramento, CA

CATERPILLAR, 815F\$108,857
S/N 16GN00507, '88, 8776 hours, EROPS, RITCHE BROS AUCTIONEERS, 03-15-2016, Brisbane, Australia

CATERPILLAR, 815F\$118,958
S/N CAT0815FA1GN101075, '02, 12567 hours, EROPS, RITCHE BROS AUCTIONEERS, 06-14-2016-06-16-2016, Edmont, AB, Canada

CATERPILLAR, 815F\$152,110
S/N CAT0815FKBKLO0948, '06, 7881 hours, EROPS, RITCHE BROS AUCTIONEERS, 06-14-2016-06-16-2016, Edmont, AB, Canada

CATERPILLAR, 815F\$92,500
S/N 16GN0460, '97, 9117 hours, EROPS, RITCHE BROS AUCTIONEERS, 10-13-2016, Eckhart Mines, MD

CATERPILLAR, 815F\$102,427
'00, 13437 hours, EROPS, 354 HP, RITCHE BROS AUCTIONEERS, 09-06-2016, Brisbane, Australia

CATERPILLAR, 815F\$102,427
'98, 16722 hours, EROPS, RITCHE BROS AUCTIONEERS, 09-06-2016, Brisbane, Australia

CATERPILLAR, 815F\$85,000
S/N 16GN0412, '97, 5873 hours, OROPS, RITCHE BROS AUCTIONEERS, 12-06-2016, Sacramento, CA

CATERPILLAR, 815F\$135,000
S/N 16GN0763, '90, 10561 hours, EROPS, RITCHE BROS AUCTIONEERS, 11-17-2016, Pittsburgh, PA

CATERPILLAR, 815F\$90,000
S/N 16GN0545, '88, 4033 hours, EROPS, RITCHE BROS AUCTIONEERS, 11-30-2016-12-01-2016, Fort Worth, TX

CATERPILLAR, 815F\$125,739
S/N CAT0815FABKLO0503, '04, 8790 hours, RITCHE BROS AUCTIONEERS, 12-01-2016, Geelong, Australia

CATERPILLAR, 815F\$190,000
S/N CAT0815FABKLO0744, '05, 4943 hours, EROPS, RITCHE BROS AUCTIONEERS, 12-21-2016, St Louis, MO

CATERPILLAR, 815F II\$189,252
S/N CAT0815FCBYN00288, '07, 7871 hours, EROPS, 253 HP, RITCHE BROS AUCTIONEERS, 04-26-2016-04-30-2016, Edmont, AB, Canada

CATERPILLAR, 815F II\$246,422
S/N CAT0815FBYJN00595, '11, 3347 hours, EROPS, 253 HP, RITCHE BROS AUCTIONEERS, 04-26-2016-04-30-2016, Edmont, AB, Canada

CATERPILLAR, 815F II\$206,872
S/N CAT0815FBYJN00363, '08, 3948 hours, EROPS, 253 HP, RITCHE BROS AUCTIONEERS, 04-14-2016, Grande Prairie, AB, Canada

CATERPILLAR, 815F II\$300,000
S/N CAT0815FCBYN00946, '13, 2003 hours, EROPS, 253 HP, RITCHE BROS AUCTIONEERS, 08-17-2016, Tipton, CA

CATERPILLAR, 815F II\$262,080
S/N CAT0815FBYJN00573, '09, 3559 hours, EROPS, 253 HP, RITCHE BROS AUCTIONEERS, 10-25-2016-10-28-2016, Edmont, AB, Canada

CATERPILLAR, 815F II\$292,032
S/N CAT0815FBYJN00957, '13, 2723 hours, EROPS, 253 HP, RITCHE BROS AUCTIONEERS, 10-25-2016-10-28-2016, Edmont, AB, Canada

CATERPILLAR, 815F II\$195,198
S/N CAT0815FKBYN00594, '11, 5915 hours, EROPS, 253 HP, RITCHE BROS AUCTIONEERS, 10-05-2016-10-06-2016, Grande Prairie, AB, Canada

CATERPILLAR, 815F II\$195,198
S/N CAT0815FABYJN00410, '09, 4659 hours, EROPS, 253 HP, RITCHE BROS AUCTIONEERS, 10-05-2016-10-06-2016, Grande Prairie, AB, Canada

CATERPILLAR, 815F II\$242,576
S/N CAT0815FBYJN00945, '13, 3231 hours, 253 HP, RITCHE BROS AUCTIONEERS, 10-05-2016-10-06-2016, Grande Prairie, AB, Canada

CATERPILLAR, 815F II\$257,737
S/N CAT0815FBYJN00941, '14, 2320 hours, 253 HP, RITCHE BROS AUCTIONEERS, 10-05-2016-10-06-2016, Grande Prairie, AB, Canada

CATERPILLAR, 815F 2\$285,000
'14, 1950 hours, EROPS, 253 HP, ALEX LYON & SON, 01-30-2016-02-07-2016, Kissimmee, FL

CATERPILLAR, 815F 2\$205,000
S/N CAT0815FBYJN00628, '11, 1283 hours, EROPS, 232 HP, RITCHE BROS AUCTIONEERS, 03-11-2016, Polittitan, Mexico

CATERPILLAR, 815F 2\$220,000
S/N CAT0815FBYJN00626, '11, 1776 hours, EROPS, 232 HP, RITCHE BROS AUCTIONEERS, 03-11-2016, Polittitan, Mexico

CATERPILLAR, 815F 2\$240,000
S/N CAT0815FBYJN00507, '08, 2564 hours, EROPS, 232 HP, RITCHE BROS AUCTIONEERS, 06-17-2016, Minneapolis, MN

CATERPILLAR, 815F 2\$320,000
S/N CAT0815FKBYN00689, '12, 2780 hours, EROPS, 232 HP, RITCHE BROS AUCTIONEERS, 05-12-2016, Williston, ND

CATERPILLAR, 815F 2\$305,000
S/N CAT0815FBYJN00988, '13, 1790 hours, EROPS, 232 HP, RITCHE BROS AUCTIONEERS, 09-15-2016, Atlanta, GA

CATERPILLAR, 815F 2\$165,000
S/N CAT0815FBYJN00592, '10, 7198 hours, EROPS, 232 HP, RITCHE BROS AUCTIONEERS, 12-01-2016, Polittitan, Mexico

CATERPILLAR, 825\$18,214
S/N 87X01868, EROPS, EURO AUCTIONS, 10-12-2016-10-14-2016, Leeds, United Kingdom

CATERPILLAR, 825B\$16,500
S/N 43N00619, OROPS, ALEX LYON & SON, 04-22-2016, Aguascalientes, Mexico

CATERPILLAR, 825B\$7,500
S/N 43N00448, '74, 2188 hours, OROPS, RITCHASON AUCTIONEERS, INC, 03-12-2016, Lebanon, TN

CATERPILLAR, 825B\$21,000
S/N 43N00619, '72, OROPS, RITCHE BROS AUCTIONEERS, 06-16-2016-06-17-2016, Polittitan, Mexico

CATERPILLAR, 825B\$3,000
S/N 43N00745, '72, 1799 hours, OROPS, RITCHASON AUCTIONEERS, INC, 09-10-2016, Lebanon, TN

CATERPILLAR, 825B\$15,880
S/N 43N00901, '73, EROPS, RITCHE BROS AUCTIONEERS, 09-20-2016-09-2016, Edmont, AB, Canada

CATERPILLAR, 825B\$12,250
S/N 43N00867, '72, AUCTIONTIME.COM, 02-26-2016-03-16-2016, Online Bidding, AB, Canada

CATERPILLAR, 825B\$16,400
S/N 43N0610, '72, EROPS, AUCTIONTIME.COM, 04-11-2016-05-18-2016, Online Bidding, OH

CATERPILLAR, 825C\$58,254
S/N 86X00747, '92, EROPS, RITCHE BROS AUCTIONEERS, 03-14-2016-03-15-2016, Grand, AB, Canada

CATERPILLAR, 825C\$38,411
S/N 86X00097, 6304 hours, EROPS, PICKLES AUCTIONS, 04-13-2016, Sydney, Australia

CATERPILLAR, 825C\$37,739
S/N 87X00767, '87, 15865 hours, EROPS, RITCHE BROS AUCTIONEERS, 03-17-2016, Geelong, Australia

CATERPILLAR, 825C\$30,582
S/N 86X00313, '79, 7151 hours, EROPS, RITCHE BROS AUCTIONEERS, 06-21-2016, Brisbane, Australia

CATERPILLAR, 825C\$41,000
S/N 86X00408, '80, 16572 hours, EROPS, RITCHE BROS AUCTIONEERS, 06-21-2016, Las Vegas, NV

CATERPILLAR, 825C\$25,000
S/N 86X00391, '79, EROPS, RITCHE BROS AUCTIONEERS, 07-13-2016, Kansas City, MO

CATERPILLAR, 825C\$35,660
S/N 87X01431, '92, 19179 hours, EROPS, RITCHE BROS AUCTIONEERS, 03-15-2016, Brisbane, Australia

CATERPILLAR, 825C\$25,000
S/N 86X00383, '80, RITCHE BROS AUCTIONEERS, 06-16-2016-06-17-2016, Polittitan, Mexico

CATERPILLAR, 825C\$37,000
S/N 86X00275, '79, EROPS, RITCHE BROS AUCTIONEERS, 06-16-2016-06-17-2016, Polittitan, Mexico

CATERPILLAR, 825C\$36,000
S/N 86X01068, '99, 16852 hours, EROPS, RITCHE BROS AUCTIONEERS, 07-22-2016, Los Angeles, CA

CATERPILLAR, 825C\$22,385
S/N 86X00785, '88, 16865 hours, RITCHE BROS AUCTIONEERS, 09-22-2016-09-23-2016, Moerdijk, The Netherlands

CATERPILLAR, 825C\$49,908
S/N 86X00981, '91, 9532 hours, EROPS, RITCHE BROS AUCTIONEERS, 09-08-2016, Geelong, Australia

CATERPILLAR, 825C\$20,000
S/N 86X00686, '86, 4969 hours, RITCHE BROS AUCTIONEERS, 10-08-2016, Wastila, AK

CATERPILLAR, 825C\$29,492
S/N 86X00317, '79, 19121 hours, EROPS, RITCHE BROS AUCTIONEERS, 12-08-2016-12-09-2016, Edmont, AB, Canada

CATERPILLAR, 825C\$28,600
S/N 86X00322, '79, EROPS, AUCTIONTIME.COM, 06-01-2016-06-22-2016, Online Bidding, FL

CATERPILLAR, 825G\$93,238
S/N AXB00422, '01, 13383 hours, EROPS, RITCHE BROS AUCTIONEERS, 07-22-2016, Brisbane, Australia

CATERPILLAR, 825G\$78,828
S/N CAT0825GHLN00748, '02, 15167 hours, EROPS, RITCHE BROS AUCTIONEERS, 03-15-2016, Brisbane, Australia

CATERPILLAR, 825G\$66,784
S/N AYB00440, '03, EURO AUCTIONS, 10-12-2016-10-14-2016, Leeds, United Kingdom

CATERPILLAR, 825G\$87,500
S/N 6RN00356, '88, 13248 hours, EROPS, HUNYARD AUCTION CO, 10-19-2016, Tarentum, PA

CATERPILLAR, 825H\$195,582
'06, 7795 hours, 354 HP, RITCHE BROS AUCTIONEERS, 06-23-2016, Geelong, Australia

CATERPILLAR, 825H\$234,959
S/N CAT0825HHAZWO0221, '07, 7931 hours, 354 HP, RITCHE BROS AUCTIONEERS, 06-21-2016, Brisbane, Australia

CATERPILLAR, 825H\$237,100
'06, 7563 hours, 354 HP, RITCHE BROS AUCTIONEERS, 09-06-2016, Brisbane, Australia

CATERPILLAR, 825H\$178,142
S/N CAT0825HHAZWO0288, '08, 11966 hours, EROPS, 354 HP, RITCHE BROS AUCTIONEERS, 10-05-2016-10-06-2016, Grande Prairie, AB, Canada

CATERPILLAR, 825K\$422,000
S/N CAT0825KJ23305001, '14, 962 hours, EROPS, RITCHE BROS AUCTIONEERS, 11-30-2016-

CATERPILLAR, CP56 \$62,500
S/N CATCP56TCS900540, 11, 4364 hours, EROPS, CAT AUCTION SERVICES, 02-09-2016-02-12-2016, Kissimmee, FL

CATERPILLAR, CP56 \$82,500
S/N CATCP56ACSP00504, 11, 1325 hours, RITCHE BROS AUCTIONEERS, 03-22-2016, Minneapolis, MN

CATERPILLAR, CP56 \$50,467
S/N CATCP56KSP00475, 09, 2387 hours, EROPS, RITCHE BROS AUCTIONEERS, 04-26-2016-04-30-2016, Edmonton, AB, Canada

CATERPILLAR, CP56 \$80,000
S/N CATCP56ACSP00739, 12, 2053 hours, EROPS, RITCHE BROS AUCTIONEERS, 05-04-2016-05-05-2016, Fort Worth, TX

CATERPILLAR, CP56 \$77,000
S/N CATCP56CCSP00205, 08, 1700 hours, EROPS, RITCHE BROS AUCTIONEERS, 07-13-2016, Kansas City, MO

CATERPILLAR, CP56 \$59,337
S/N CATCP56CCSP00150, 08, 3072 hours, EROPS, CAT AUCTION SERVICES, 06-22-2016, Edmonton, AB, Canada

CATERPILLAR, CP56 \$64,802
S/N CATCP56CCSP00586, 11, 4123 hours, EROPS, CAT AUCTION SERVICES, 06-22-2016, Edmonton, AB, Canada

CATERPILLAR, CP56 \$55,000
S/N CATCP56VCP00495, 10, 3300 hours, EROPS, RITCHE BROS AUCTIONEERS, 06-22-2016-06-23-2016, Houston, TX

CATERPILLAR, CP56 \$72,500
S/N CATCP56CCSP00639, 12, 1202 hours, EROPS, 100 HP, RITCHE BROS AUCTIONEERS, 09-21-2016-09-22-2016, Fort Worth, TX

CATERPILLAR, CP56 \$82,500
S/N CATCP56CCSP00686, 11, 2478 hours, EROPS, RITCHE BROS AUCTIONEERS, 09-21-2016-09-22-2016, Fort Worth, TX

CATERPILLAR, CP56 \$65,520
S/N CATCP56VCP00655, 11, 3882 hours, EROPS, 157 HP, RITCHE BROS AUCTIONEERS, 10-25-2016-10-28-2016, Edmonton, AB, Canada

CATERPILLAR, CP56 \$45,000
S/N CATCP56KCS00346, 09, 4290 hours, EROPS, CAT AUCTION SERVICES, 12-07-2016, Portland, OR

CATERPILLAR, CP56 \$59,000
S/N CP506662, 12, EROPS, ALEX LYON & SON, 12-09-2016, Marietta, OH

CATERPILLAR, CP56 \$62,500
S/N CATCP56CCSP00200, 09, 3331 hours, EROPS, RITCHE BROS AUCTIONEERS, 12-05-2016, Lincoln, NE

CATERPILLAR, CP56 \$115,000
S/N CATCP56CCSP00711, 12, 223 hours, EROPS, RITCHE BROS AUCTIONEERS, 12-05-2016, Lincoln, NE

CATERPILLAR, CP56B \$92,500
S/N CATCP56BHLH00159, 13, 2489 hours, EROPS, 157 HP, CAT AUCTION SERVICES, 03-23-2016, St Cloud, MN

CATERPILLAR, CP56B \$69,000
S/N CATCS56BHL00307, 12, 1592 hours, 157 HP, CAT AUCTION SERVICES, 05-03-2016, Dallas, TX

CATERPILLAR, CP56B \$85,000
S/N CATCP56BHLH00192, 12, 333 hours, EROPS, 157 HP, RITCHE BROS AUCTIONEERS, 07-22-2016, Los Angeles, CA

CATERPILLAR, CP56B \$85,000
S/N CATCP56BHLH00207, 12, 393 hours, EROPS, 157 HP, RITCHE BROS AUCTIONEERS, 07-22-2016, Los Angeles, CA

CATERPILLAR, CP56B \$68,000
S/N LHC00200, 13, EROPS, 157 HP, ALEX LYON & SON, 08-20-2016, Buffalo, NY

CATERPILLAR, CP56B \$65,500
S/N LHC00300, 13, EROPS, 157 HP, ALEX LYON & SON, 08-06-2016, Webster, MA

CATERPILLAR, CP56B \$93,600
S/N CATCP56BHLH00313, 13, 2551 hours, 157 HP, RITCHE BROS AUCTIONEERS, 10-25-2016-10-28-2016, Edmonton, AB, Canada

CATERPILLAR, CP56B \$85,000
S/N CATCP56BMLP00101, 06, 964 hours, 157 HP, RITCHE BROS AUCTIONEERS, 12-01-2016, Geelong, Australia

CATERPILLAR, CP64 \$140,000
S/N CATQ000CP7000002, 12-14, 11 hours, EROPS, RITCHE BROS AUCTIONEERS, 02-15-2016-02-19-2016, Orlando, FL

CATERPILLAR, CP-323 \$6,500
S/N 6J000116, 87, 2441 hours, EROPS, RITCHE BROS AUCTIONEERS, 03-17-2016-03-18-2016, Denver, CO

CATERPILLAR, CP-323 \$21,000
S/N L6D00600, ALEX LYON & SON, 03-31-2016-04-02-2016, Atlantic City, NJ

CATERPILLAR, CP-323 \$22,000
S/N 6D000600, 1600 hours, EROPS, ALEX LYON & SON, 03-31-2016-04-02-2016, Atlantic City, NJ

CATERPILLAR, CP-323 \$8,000
S/N 6J000264, 91, EROPS, RITCHE BROS AUCTIONEERS, 04-14-2016, Phoenix, AZ

CATERPILLAR, CP-323 \$11,000
S/N 6J000453, 94, 1618 hours, EROPS, RITCHE BROS AUCTIONEERS, 06-29-2016, Phoenix, AZ

CATERPILLAR, CP-323 \$7,500
S/N 6J000118, 87, 2441 hours, EROPS, BAR NONE AUCTION, 10-22-2016, Portland, OR

CATERPILLAR, CP-323 \$7,000
S/N 6J000146, 87, 667 hours, EROPS, HUNYADY AUCTION CO, 12-15-2016, Williamsport, PA

CATERPILLAR, CP-323 \$11,700
S/N 6J000449, 94, EROPS, 100 HP, AUCTIONTIME.COM, 10-17-2016-11-16-2016, Online Bidding, OH

CATERPILLAR, CP-323C \$20,000
S/N 6D000218, 97, 2587 hours, EROPS, RITCHE BROS AUCTIONEERS, 03-24-2016, Atlanta, GA

CATERPILLAR, CP-323C \$22,000
S/N CATCP323VAS005000, 06, 517 hours, RITCHE BROS AUCTIONEERS, 05-20-2016, Los Angeles, CA

CATERPILLAR, CP-323C \$11,000
S/N 6D000241, 98, 3295 hours, EROPS, RITCHE BROS AUCTIONEERS, 07-20-2016-07-21-2016, Fort Worth, TX

CATERPILLAR, CP-323C \$13,500
S/N 6D000237, 98, EROPS, RITCHE BROS AUCTIONEERS, 08-23-2016, Phoenix, AZ

CATERPILLAR, CP-323C \$14,000
S/N 6D000137, 98, EROPS, RITCHE BROS AUCTIONEERS, 07-23-2016, Riverside, CA

CATERPILLAR, CP-323C \$9,500
S/N 6D000473, 01, EROPS, RITCHE BROS AUCTIONEERS, 07-08-2016, Panama City, Panama

CATERPILLAR, CP-323C \$7,500
S/N 6D000111, 96, 5396 hours, EROPS, RITCHE BROS AUCTIONEERS, 08-04-2016, Denver, CO

CATERPILLAR, CP-323C \$16,500
S/N CATCP323TAS000442, 06, 5709 hours, EROPS, RITCHE BROS AUCTIONEERS, 11-30-2016-12-01-2016, Fort Worth, TX

CATERPILLAR, CP-433 \$29,500
S/N ASN00030, 05, ALEX LYON & SON, 03-31-2016-04-02-2016, Atlantic City, NJ

CATERPILLAR, CP-433 \$29,500
05, 105 HP, ALEX LYON & SON, 03-31-2016-04-02-2016, Atlantic City, NJ

CATERPILLAR, CP-433 \$30,000
S/N ASN00300, 05, 105 HP, ALEX LYON & SON, 03-31-2016-04-02-2016, Atlantic City, NJ

CATERPILLAR, CP-433 \$30,000
05, 760 hours, ALEX LYON & SON, 03-31-2016-04-02-2016, Atlantic City, NJ

CATERPILLAR, CP-433 \$30,000
05, 760 hours, 105 HP, ALEX LYON & SON, 03-31-2016-04-02-2016, Atlantic City, NJ

CATERPILLAR, CP-433 \$33,500
05, ALEX LYON & SON, 03-31-2016-04-02-2016, Atlantic City, NJ

CATERPILLAR, CP-433B \$14,000
S/N 1MG00683, 94, 1344 hours, RITCHE BROS AUCTIONEERS, 06-08-2016, Denver, CO

CATERPILLAR, CP-433B \$9,000
S/N 1MG00441, 91, 435 hours, 99 HP, RITCHE BROS AUCTIONEERS, 09-21-2016-09-22-2016, Fort Worth, TX

CATERPILLAR, CP-433B \$14,000
S/N 1MG00351, 90, 816 hours, EROPS, RITCHE BROS AUCTIONEERS, 10-18-2016, Lexington, KY

CATERPILLAR, CP-433B \$11,000
S/N 1MG00080, 88, 1620 hours, RITCHE BROS AUCTIONEERS, 12-09-2016, Los Angeles, CA

CATERPILLAR, CP-433B \$7,100
S/N 1MG00134, 88, AUCTIONTIME.COM, 05-06-2016-05-25-2016, Online Bidding, TX

CATERPILLAR, CP-433C \$8,000
S/N 2JM00600, EROPS, ALEX LYON & SON, 01-30-2016-02-07-2016, Kissimmee, FL

CATERPILLAR, CP-433C \$18,500
S/N 2JM01041, 00, 5089 hours, EROPS, RITCHE BROS AUCTIONEERS, 03-02-2016-03-03-2016, Fort Worth, TX

CATERPILLAR, CP-433C \$26,500
S/N 2JM00508, 97, 2067 hours, EROPS, RITCHE BROS AUCTIONEERS, 03-30-2016, Burlington, IA

CATERPILLAR, CP-433C \$30,000
S/N 2JM01186, 02, 2863 hours, EROPS, RITCHE BROS AUCTIONEERS, 05-13-2016, Minot, ND

CATERPILLAR, CP-433C \$6,134
S/N 2JM00446, 97, 6013 hours, EROPS, RITCHE BROS AUCTIONEERS, 07-13-2016, Toronto, ON, Canada

CATERPILLAR, CP-433C \$13,000
S/N 2JM00182, 95, 5559 hours, EROPS, RITCHE BROS AUCTIONEERS, 08-04-2016, Denver, CO

CATERPILLAR, CP-433C \$22,000
S/N 2JM00827, 99, 2202 hours, EROPS, RITCHE BROS AUCTIONEERS, 08-25-2016, North East, MD

CATERPILLAR, CP-433C \$9,500
S/N CATCP433L2JM01123, 01, EROPS, RITCHE BROS AUCTIONEERS, 07-02-2016, Panama City, Panama

CATERPILLAR, CP-433C \$15,000
S/N 2JM00781, 99, 5093 hours, EROPS, RITCHE BROS AUCTIONEERS, 06-17-2016, Minneapolis, MN

CATERPILLAR, CP-433C \$21,000
S/N 2JM00899, 00, 5511 hours, EROPS, RITCHE BROS AUCTIONEERS, 06-17-2016, Minneapolis, MN

CATERPILLAR, CP-433C \$8,000
S/N 2JM00862, 99, 7531 hours, EROPS, RITCHE BROS AUCTIONEERS, 08-04-2016, Denver, CO

CATERPILLAR, CP-433C \$15,250
S/N 2JM00460, 4617 hours, EROPS, AUCTIONTIME.COM, 05-31-2016-06-15-2016, Online Bidding, TX

CATERPILLAR, CP-433C \$15,000
S/N CATCP433L2JM01168, 02, 3526 hours, EROPS, RITCHE BROS AUCTIONEERS, 12-15-2016, North East, MD

CATERPILLAR, CP-433E \$42,500
S/N 8T900304, 05, 3615 hours, RITCHE BROS AUCTIONEERS, 02-15-2016-02-16-2016, Orlando, FL

CATERPILLAR, CP-433E \$38,000
S/N CATCP433L2CFK00231, 03, 2187 hours, EROPS, RITCHE BROS AUCTIONEERS, 03-24-2016, Sacramento, CA

CATERPILLAR, CP-433E \$24,500
S/N CATCP433ACFK00180, 03, 2712 hours, EROPS, RITCHE BROS AUCTIONEERS, 03-24-2016, Sacramento, CA

CATERPILLAR, CP-433E \$41,005
S/N CATCP433TCFK00090, 03, 3310 hours, EROPS, RITCHE BROS AUCTIONEERS, 04-26-2016-04-30-2016, Edmonton, AB, Canada

CATERPILLAR, CP-433E \$17,038
S/N CATCP433H2CFK00169, 02, RITCHE BROS AUCTIONEERS, 08-11-2016-05-10-2016, Toronto, ON, Canada

CATERPILLAR, CP-433E \$28,000
S/N CATCP433VAM00546, 06, 10127 hours, EROPS, RITCHE BROS AUCTIONEERS, 06-10-2016, Las Vegas, NV

CATERPILLAR, CP-433E \$17,500
S/N CATCP433CCK00211, 03, 2509 hours, EROPS, RITCHE BROS AUCTIONEERS, 06-23-2016, Reno, NV

CATERPILLAR, CP-433E \$30,000
S/N ASN00592, 06, 2522 hours, EROPS, RITCHE BROS AUCTIONEERS, 05-13-2016, Minot, ND

CATERPILLAR, CP-433E \$34,000
S/N CATCP433JAS000513, 06, 2483 hours, RITCHE BROS AUCTIONEERS, 06-08-2016, Denver, CO

CATERPILLAR, CP-433E \$27,706
S/N CATCP433KAS000140, 04, 1707 hours, EROPS, 148 HP, RITCHE BROS AUCTIONEERS, 10-25-2016-10-28-2016, Edmonton, AB, Canada

CATERPILLAR, CP-433E \$42,000
S/N CATCP433VAM00546, 05, 1793 hours, EROPS, RITCHE BROS AUCTIONEERS, 12-06-2016, Sacramento, CA

CATERPILLAR, CP-533C \$16,000
S/N 3XN00168, 98, 8725 hours, EROPS, RITCHE BROS AUCTIONEERS, 06-16-2016-06-17-2016, Polotitlan, Mexico

CATERPILLAR, CP-533C \$16,000
S/N 3XN00167, 98, 10573 hours, EROPS, RITCHE BROS AUCTIONEERS, 06-16-2016-06-17-2016, Polotitlan, Mexico

CATERPILLAR, CP-533C \$18,000
S/N 3XN00166, 98, EROPS, RITCHE BROS AUCTIONEERS, 06-16-2016-06-17-2016, Polotitlan, Mexico

CATERPILLAR, CP-533C \$18,000
S/N 3XN00163, 98, EROPS, RITCHE BROS AUCTIONEERS, 06-16-2016-06-17-2016, Polotitlan, Mexico

CATERPILLAR, CP-533C \$18,000
S/N 3XN00163, 98, EROPS, ALEX LYON & SON, 07-29-2016, Queretaro, Mexico

CATERPILLAR, CP-533E \$18,000
S/N 3XN00166, 98, ALEX LYON & SON, 07-29-2016, Queretaro, Mexico

CATERPILLAR, CP-533E \$37,000
S/N CATCP533PBZ00352, 07, EROPS, ALEX LYON & SON, 01-29-2016, Queretaro, Mexico

CATERPILLAR, CP-533E \$29,100
S/N CATCP533BZ00488, 08, 3790 hours, RITCHE BROS AUCTIONEERS, 09-22-2016-09-23-2016, Moerdijk, The Netherlands

CATERPILLAR, CP-533E \$31,338
S/N CATCP533BZ01045, 11, 1776 hours, RITCHE BROS AUCTIONEERS, 09-22-2016-09-23-2016, Moerdijk, The Netherlands

CATERPILLAR, CP-533E \$31,338
S/N CATCP533BZ01030, 11, 1878 hours, RITCHE BROS AUCTIONEERS, 09-22-2016-09-23-2016, Moerdijk, The Netherlands

CATERPILLAR, CP-533E \$31,338
S/N CATCP533BZ006083, 10, 1865 hours, RITCHE BROS AUCTIONEERS, 09-22-2016-09-23-2016, Moerdijk, The Netherlands

CATERPILLAR, CP-533E \$31,338
S/N CATPE533BZ00686, 09, 2316 hours, RITCHE BROS AUCTIONEERS, 09-22-2016-09-23-2016, Moerdijk, The Netherlands

CATERPILLAR, CP-533E \$33,000
S/N CATCP533BZ008000, 10, 1782 hours, RITCHE BROS AUCTIONEERS, 09-20-2016-09-21-2016, Dubai, United Arab Emirates

CATERPILLAR, CP-533E \$35,000
S/N CATCP533BZ01068, 11, 2909 hours, RITCHE BROS AUCTIONEERS, 09-20-2016-09-21-2016, Dubai, United Arab Emirates

CATERPILLAR, CP-533E \$40,000
S/N CATCP533BZ01246, 11, 1491 hours, RITCHE BROS AUCTIONEERS, 09-20-2016-09-21-2016, Dubai, United Arab Emirates

CATERPILLAR, CP-533E \$44,000
S/N CATCS533BZ020496, 11, 680 hours, 136 HP, RITCHE BROS AUCTIONEERS, 09-20-2016-09-21-2016, Dubai, United Arab Emirates

CATERPILLAR, CP-533E \$29,000
S/N CATCP533BZ01049, 11, 2105 hours, EROPS, RITCHE BROS AUCTIONEERS, 12-13-2016-12-14-2016, Dubai, United Arab Emirates

CATERPILLAR, CP-533E \$30,000
S/N CATCP533BZ00558, 09, 3543 hours, EROPS, RITCHE BROS AUCTIONEERS, 12-13-2016-12-14-2016, Dubai, United Arab Emirates

CATERPILLAR, CP-533E \$31,000
S/N CATCP533BZ007033, 09, 2481 hours, EROPS, RITCHE BROS AUCTIONEERS, 12-13-2016-12-14-2016, Dubai, United Arab Emirates

CATERPILLAR, CP-533E \$32,000
S/N CATCP533BZ01048, 11, 1976 hours, EROPS, 136 HP, RITCHE BROS AUCTIONEERS, 12-13-2016-12-14-2016, Dubai, United Arab Emirates

CATERPILLAR, CP-533E \$32,000
S/N CATCS533BZ020206, 10, 2278 hours, EROPS, RITCHE BROS AUCTIONEERS, 12-13-2016-12-14-2016, Dubai, United Arab Emirates

CATERPILLAR, CP-533E \$34,023
S/N CATCP533CAS00203, 06, 3404 hours, RITCHE BROS AUCTIONEERS, 12-01-2016, Geelong, Australia

CATERPILLAR, CP-553 \$33,907
S/N CATCP533BZ00753, 10, 1693 hours, RITCHE BROS AUCTIONEERS, 12-01-2016-12-02-2016, Moerdijk, The Netherlands

CATERPILLAR, CP-553 \$44,503
S/N CATCP533BZ00859, 10, RITCHE BROS AUCTIONEERS, 12-01-2016-12-02-2016, Moerdijk, The Netherlands

CATERPILLAR, CP-553 \$44,503
S/N CATCP533BZ00869, 10, RITCHE BROS AUCTIONEERS, 12-01-2016-12-02-2016, Moerdijk, The Netherlands

CATERPILLAR, CP-563 \$21,000
S/N CATCP533BZ00753, 10, 1693 hours, RITCHE BROS AUCTIONEERS, 12-01-2016-12-02-2016, Moerdijk, The Netherlands

CATERPILLAR, CP-563 \$42,000
S/N CMT01000, 06, ALEX LYON & SON, 03-31-2016-04-02-2016, Atlantic City, NJ

CATERPILLAR, CP-563 \$15,000
S/N 1YJ00143, 91, 5884 hours, EROPS, RITCHE BROS AUCTIONEERS, 04-20-2016-04-21-2016, Houston, TX

CATERPILLAR, CP-563 \$23,000
S/N 1YJ00376, 93, 4431 hours, EROPS, RITCHE BROS AUCTIONEERS, 04-20-2016-04-21-2016, Houston, TX

CATERPILLAR, CP-563 \$12,000
S/N 1YJ00184, 91, RITCHE BROS AUCTIONEERS, 06-16-2016-06-17-2016, Polotitlan, Mexico

CATERPILLAR, CP-563 \$17,589
S/N 1YJ00099, 90, 10278 hours, EROPS, RITCHE BROS AUCTIONEERS, 06-28-2016, Medicine Hat, AB, Canada

CATERPILLAR, CP-563 \$16,000
S/N 1YJ00108, 93, 9743 hours, EROPS, RITCHE BROS AUCTIONEERS, 08-24-2016-08-25-2016, Houston, TX

CATERPILLAR, CP-563 \$18,000
S/N 1YJ00359, 95, EROPS, 125 HP, RITCHE BROS AUCTIONEERS, 09-15-2016, Atlanta, GA

CATERPILLAR, CP-563 \$13,500
S/N 1YJ00298, 93, 4799 hours, EROPS, 96 HP, RITCHE BROS AUCTIONEERS, 12-20-2016, Nashville, TN

CATERPILLAR, CP-563C \$18,000
S/N 5JN00554, 97, 2547 hours, EROPS, RITCHE BROS AUCTIONEERS, 03-01-2016-03-02-2016, Dubai, United Arab Emirates

CATERPILLAR, CP-563C \$40,000
S/N 5JN00154, 95, EROPS, CAT AUCTION SERVICES, 02-08-2016-02-12-2016, Kissimmee, FL

CATERPILLAR, CP-563C \$20,000
S/N 5JN00170, 95, 2408 hours, EROPS, RITCHE BROS AUCTIONEERS, 03-17-2016, North East, MD

CATERPILLAR, CP-563C \$21,291
S/N 5JN00790, 98, 15121 hours, EROPS, RITCHE BROS AUCTIONEERS, 04-26-2016-04-30-2016, Edmonton, AB, Canada

CATERPILLAR, CP-563C \$29,500
S/N 5JN00891, 99, 4363 hours, EROPS, HUNYADY AUCTION CO, 06-08-2016, Union Dale, PA

CATERPILLAR, CP-563C \$15,515
S/N 5JN00882, 98, 9952 hours, EROPS, 170 HP, RITCHE BROS AUCTIONEERS, 06-20-2016, Winnipeg, MB, Canada

CATERPILLAR, CP-563C \$32,000
S/N 5JN01048, 95, 2506 hours, EROPS, RITCHE BROS AUCTIONEERS, 05-13-2016, Minot, ND

CATERPILLAR, CP-563C \$37,500
S/N 5JN00386, 96, 1231 hours, EROPS, BAR NONE AUCTION, 06-24-2016, Portland, OR

CATERPILLAR, CP-563C \$20,000
S/N 5JN00210, 96, 4829 hours, EROPS, RITCHE BROS AUCTIONEERS, 05-15-2016, Atlanta, GA

CATERPILLAR, CP-563C \$17,000
S/N 5JN00492, 97, 4000 hours, RITCHE BROS AUCTIONEERS, 09-07-2016, Polotitlan, Mexico

CATERPILLAR, CP-563C \$10,000
S/N 5JN00773, 98, 6816 hours, EROPS, RITCHE BROS AUCTIONEERS, 09-21-2016-09-22-2016, Fort Worth, TX

CATERPILLAR, CP-563C \$17,000
S/N 5JN00333, 96, 7674 hours, EROPS, RITCHE BROS AUCTIONEERS, 10-13-2016, Denver, CO

CATERPILLAR, CP-563C \$27,000
S/N 5JN00101, 95, 5700 hours, EROPS, RITCHE BROS AUCTIONEERS, 10-06-2016, Chicago, IL

CATERPILLAR, CP-563D \$30,000
S/N CATCP563SL200326, 02, EURO AUCTIONS, 03-18-2016, Houston, TX

CATERPILLAR, CP-563D \$36,000
S/N 9ZW00119, 00, 1848 hours, EROPS, RITCHE BROS AUCTIONEERS, 05-15-2016, Nashville, TN

CATERPILLAR, CP-563D \$27,792
S/N CATCP563SL200333, 02, 6700 hours, SMITH BROUGHTON INDUSTRIAL AUCTIONEERS, 02-05-2016, Online Bidding, Australia

CATERPILLAR, CP-563D \$43,000
S/N 9ZW00400, 01, 2199 hours, EROPS, RITCHE BROS AUCTIONEERS, 03-29-2016, Albuquerque, NM

CATERPILLAR, CP-563D \$22,079
S/N CATCP563JZ000633, 02, 15134 hours, EROPS, RITCHE BROS AUCTIONEERS, 04-26-2016-04-30-2016, Edmonton, AB, Canada

CATERPILLAR, CP-563D \$22,079
S/N 9ZW00357, 00, 15292 hours, EROPS, RITCHE BROS AUCTIONEERS, 04-26-2016-04-30-2016, Edmonton, AB, Canada

CATERPILLAR, CP-563D \$31,500
S/N 9ZW00280, 00, EROPS, RITCHE BROS AUCTIONEERS, 09-07-2016, Polotitlan, Mexico

CATERPILLAR, CP-563D \$30,000
S/N CATCP563JZ000518, 01, 6173 hours, EROPS, 153 HP, RITCHE BROS AUCTIONEERS, 12-15-2016, North East, MD

CATERPILLAR, CP-563D \$22,000
S/N CATCP563JZ000529, 01, 3900 hours, AUCTIONTIME.COM, 08-22-2016-09-14-2016, Online Bidding, AB, Canada

CATERPILLAR, CP-563E \$36,000
S/N CATCP563CNT00663, 7565 hours, EROPS, RITCHE BROS AUCTIONEERS, 02-15-2016-02-19-2016, Orlando, FL

CATERPILLAR, CP-563E \$25,881
S/N CATCP563L2000271, 05, EROPS, EURO AUCTIONS, 02-24-2016, Brisbane, AU, Australia

CATERPILLAR, CP-563E \$25,881
S/N CATCP563L2000284, 05, EROPS, EURO AUCTIONS, 02-24-2016, Brisbane, AU, Australia

CATERPILLAR, CP-563E \$57,500
S/N CATCP563ACNT01498, 07, 4132 hours, EROPS, CAT AUCTION SERVICES, 02-08-2016-02-12-2016, Kissimmee, FL

CATERPILLAR, CP-563E \$33,500
S/N CATCP563CNT00292, 03, 4544 hours, EROPS, RITCHE BROS AUCTIONEERS, 03-24-2016, Sacramento, CA

CATERPILLAR, CP-563E \$55,985
S/N CATCP563ACNT01131, 06, 4189 hours, EROPS, RITCHE BROS AUCTIONEERS, 03-14-2016-03-15-2016, Grand, AB, Canada

CATERPILLAR, CP-563E \$25,989
S/N CATCP563BWE00213, 03, 5829 hours, EROPS, RITCHE BROS AUCTIONEERS, 02-25-2016, Hamilton, New Zealand

CATERPILL

CATERPILLAR, CP-563E\$36,273
S/N CATCP563E0NT01375, '07, 3977 hours, EROPS, RITCHEE BROS AUCTIONEERS, 04-26-2016-04-30-2016, Edmonton, AB, Canada

CATERPILLAR, CP-563E\$47,500
S/N CATCP563E0NT0092, '05, 2007 hours, EROPS, RITCHEE BROS AUCTIONEERS, 04-20-2016-04-21-2016, Houston, TX

CATERPILLAR, CP-563E\$42,000
S/N CATCP563E0NT00334, '03, 5334 hours, EROPS, RITCHEE BROS AUCTIONEERS, 06-07-2016, El Paso, TX

CATERPILLAR, CP-563E\$54,500
S/N NCT01500, '07, EROPS, ALEX LYON & SON, 05-07-2016, Columbus, OH

CATERPILLAR, CP-563E\$45,134
S/N 3771 hours, RITCHEE BROS AUCTIONEERS, 06-23-2016, Geelong, Australia

CATERPILLAR, CP-563E\$50,000
S/N NCT01000, '07, EROPS, 150 HP, ALEX LYON & SON, 05-21-2016, Parkersburg, WV

CATERPILLAR, CP-563E\$27,027
S/N CATCP563E0W00036, '06, 5612 hours, EROPS, RITCHEE BROS AUCTIONEERS, 03-15-2016, Brisbane, Australia

CATERPILLAR, CP-563E\$27,777
S/N CATCP563E0W000271, '05, 5723 hours, EROPS, RITCHEE BROS AUCTIONEERS, 03-15-2016, Brisbane, Australia

CATERPILLAR, CP-563E\$70,205
S/N CATCP563E0NT01196, '06, 2707 hours, EROPS, RITCHEE BROS AUCTIONEERS, 06-14-2016-06-16-2016, Edmonton, AB, Canada

CATERPILLAR, CP-563E\$45,000
S/N CATCP563E0NT00283, '03, 5323 hours, EROPS, RITCHEE BROS AUCTIONEERS, 05-04-2016-05-05-2016, Fort Worth, TX

CATERPILLAR, CP-563E\$39,000
S/N CATCP563E0NT00665, '05, 555 hours, EQUIFY AUCTIONS, 06-23-2016, Cisco, TX

CATERPILLAR, CP-563E\$22,000
S/N CATCP563E0NT00361, '04, EROPS, RITCHEE BROS AUCTIONEERS, 06-16-2016-06-17-2016, Pololitan, Mexico

CATERPILLAR, CP-563E\$35,000
S/N CATCP563E0W000264, '05, 2382 hours, EROPS, EURO AUCTIONS, 06-21-2016, Atlanta, GA

CATERPILLAR, CP-563E\$45,000
S/N CATCP563E0W000292, '05, EROPS, EURO AUCTIONS, 06-21-2016, Atlanta, GA

CATERPILLAR, CP-563E\$57,500
S/N CATCP563E0NT01385, '07, 3106 hours, EROPS, RITCHEE BROS AUCTIONEERS, 06-22-2016-06-23-2016, Houston, TX

CATERPILLAR, CP-563E\$51,000
S/N CATCP563E0NT01462, '07, 4144 hours, EROPS, RITCHEE BROS AUCTIONEERS, 07-20-2016-07-21-2016, Fort Worth, TX

CATERPILLAR, CP-563E\$50,000
S/N CATCP563E0NT01521, '07, 2980 hours, EROPS, RITCHEE BROS AUCTIONEERS, 08-24-2016-08-25-2016, Houston, TX

CATERPILLAR, CP-563E\$53,685
S/N CATCP563E0NT01258, '06, 1997 hours, EROPS, RITCHEE BROS AUCTIONEERS, 09-07-2016-09-09-2016, Edmonton, AB, Canada

CATERPILLAR, CP-563E\$57,500
S/N CATCP563E0NT1328, '07, 3621 hours, EROPS, BAR NONE AUCTION, 10-15-2016, Riverside, CA

CATERPILLAR, CP-563E\$60,000
S/N CATCP563E0W000340, '07, 3440 hours, EROPS, RITCHEE BROS AUCTIONEERS, 10-13-2016, Eckhart Mines, MD

CATERPILLAR, CP-563E\$31,601
S/N CATCP563E0NT01323, 7033 hours, EROPS, 100 HP, RITCHEE BROS AUCTIONEERS, 12-05-2016-12-06-2016, Toronto, ON, Canada

CATERPILLAR, CP-563E\$34,763
S/N CATCP563E0W000262, 4800 hours, RITCHEE BROS AUCTIONEERS, 12-01-2016, Geelong, Australia

CATERPILLAR, CP-563E\$67,500
S/N CATCP563E0NT00915, '05, EROPS, 157 HP, RITCHEE BROS AUCTIONEERS, 12-21-2016, St Louis, MO

CATERPILLAR, CP-573E\$43,056
S/N CATCP573E0A00117, '07, 5016 hours, EROPS, 157 HP, RITCHEE BROS AUCTIONEERS, 10-25-2016-10-28-2016, Edmonton, AB, Canada

CATERPILLAR, CP-663E\$24,990
S/N CATCP663E0DAF00246, '07, 4788 hours, EROPS, RITCHEE BROS AUCTIONEERS, 02-25-2016, Hamilton, New Zealand

CATERPILLAR, CP-663E\$34,023
S/N CATCP663E0ALF00319, '02, 3405 hours, 100 HP, RITCHEE BROS AUCTIONEERS, 12-01-2016, Geelong, Australia

CATERPILLAR, CS768B\$52,657
S/N 2845 hours, RITCHEE BROS AUCTIONEERS, 06-23-2016, Geelong, Australia

COMPAC, 184PD\$11,000
S/N 990006, '99, 5825 hours, EROPS, YODER & FREY AUCTIONEERS, 02-09-2016-02-15-2016, Kissimmee, FL

CORNVER, CT40P\$12,186
S/N P09108, '91, EROPS, RITCHEE BROS AUCTIONEERS, 05-25-2016-05-26-2016, Montreal, QC, Canada

DRESSER, VOSPD66A\$11,000
S/N V430000R490390, '93, ALEX LYON & SON, 06-03-2016, Queretaro, Mexico

DUO-PACT, SDR1500PB\$4,500
S/N 127, '87, 3511 hours, EROPS, RITCHEE BROS AUCTIONEERS, 03-15-2016, Nashville, TN

DYNAPAC, CA12\$6,500
S/N 96054, '90, RITCHEE BROS AUCTIONEERS, 12-01-2016, Pololitan, Mexico

DYNAPAC, CA12PD\$7,000
S/N 242517, DROPS, HENDERSON AUCTIONS, 01-29-2016, Livingston, LA

DYNAPAC, CA15\$3,000
S/N 75317, JIM WOOD AUCTION COMPANY, INC, 03-15-2016-03-18-2016, Montgomery, AL

DYNAPAC, CA15\$10,115
S/N 15P964517, 934 hours, EROPS, 100 HP, RITCHEE BROS AUCTIONEERS, 09-07-2016-09-09-2016, Edmonton, AB, Canada

DYNAPAC, CA15PD\$3,000
S/N 1410517, '81, RITCHEE BROS AUCTIONEERS, 03-09-2016, Salt Lake City, UT

DYNAPAC, CA15PD\$5,000
S/N 1957517, EROPS, JIM WOOD AUCTION COMPANY, INC, 03-15-2016-03-18-2016, Montgomery, AL

DYNAPAC, CA25PD\$13,500
S/N 1211517, EROPS, RITCHEE BROS AUCTIONEERS, 08-24-2016-08-25-2016, Houston, TX

DYNAPAC, CA25PD\$16,339
S/N 4523, '87, 8217 hours, EROPS, RITCHEE BROS AUCTIONEERS, 09-07-2016-09-09-2016, Edmonton, AB, Canada

DYNAPAC, CA25PD\$9,903
S/N 2409517, '82, 8719 hours, EROPS, RITCHEE BROS AUCTIONEERS, 10-18-2016, Saskatoon, SK, Canada

DYNAPAC, CA25PD\$12,100
S/N 6818846, 3823 hours, EROPS, AUCTIONTIME.COM, 11-07-2016-12-14-2016, Online Bidding, N/A

DYNAPAC, CA25PD II\$10,429
S/N 575588, EROPS, RITCHEE BROS AUCTIONEERS, 09-2016-03-10-2016, Toronto, ON, Canada

DYNAPAC, CA25PD II\$19,500
S/N P0575296, '01, 1600 hours, HENDERSON AUCTIONS, 04-29-2016, Livingston, LA

DYNAPAC, CA30PD\$31,701
S/N 68510801, '06, 3606 hours, EROPS, RITCHEE BROS AUCTIONEERS, 06-21-2016, Brisbane, Australia

DYNAPAC, CA30PD\$17,994
S/N 5720016, EURO AUCTIONS, 08-18-2016, Brisbane, Australia

DYNAPAC, CA121PD\$10,500
S/N 60311168, '05, 1745 hours, EROPS, RITCHEE BROS AUCTIONEERS, 03-17-2016, North East, MD

DYNAPAC, CA121PD\$8,500
S/N 60311051, '04, 7274 hours, EROPS, RITCHEE BROS AUCTIONEERS, 12-15-2016, North East, MD

DYNAPAC, CA121PDB\$16,000
S/N 60310915, EROPS, ALEX LYON & SON, 01-30-2016-02-07-2016, Kissimmee, FL

DYNAPAC, CA134PD\$21,685
S/N 813705199, '08, 892 hours, EROPS, 84 HP, RITCHEE BROS AUCTIONEERS, 05-11-2016-05-12-2016, Toronto, ON, Canada

DYNAPAC, CA134PD\$24,000
S/N 813705155, '08, 885 hours, EROPS, 84 HP, BIDADO AUCTIONS, 09-25-2016-10-01-2016, Online Bidding, NE

DYNAPAC, CA141PD\$22,500
S/N 60410379, '99, 846 hours, EROPS, RITCHEE BROS AUCTIONEERS, 04-05-2016, Kearney, NE

DYNAPAC, CA141PD\$15,500
S/N 60410517, '05, 1103 hours, EROPS, BIDADO AUCTIONS, 07-10-2016-07-16-2016, Online Bidding, OK

DYNAPAC, CA141PD\$10,000
S/N 60410310, '98, 2911 hours, 110 HP, RITCHEE BROS AUCTIONEERS, 09-15-2016, Atlanta, GA

DYNAPAC, CA144PD\$24,800
S/N 83370198, '08, 717 hours, BIDADO AUCTIONS, 04-24-2016-04-30-2016, Online Bidding, NE

DYNAPAC, CA150PD\$43,000
S/N 732205221, '07, 564 hours, 80 HP, JIM WOOD AUCTION COMPANY, INC, 03-15-2016-03-18-2016, Montgomery, AL

DYNAPAC, CA150PD\$20,320
S/N 7320165, '01, 1998 hours, EROPS, 80 HP, BIDADO AUCTIONS, 02-07-2016-02-13-2016, Online Bidding, NE

DYNAPAC, CA150PD\$25,000
S/N 7320214, '04, EROPS, 80 HP, JIM WOOD AUCTION COMPANY, INC, 03-15-2016-03-18-2016, Montgomery, AL

DYNAPAC, CA150PD\$20,000
S/N 7321033, 2046 hours, EROPS, 80 HP, RITCHEE BROS AUCTIONEERS, 08-24-2016-08-25-2016, Houston, TX

DYNAPAC, CA150PD\$20,100
S/N 7320224, 3333 hours, EROPS, 80 HP, AUCTIONTIME.COM, 03-09-2016-03-30-2016, Online Bidding, N/A

DYNAPAC, CA150PDB\$25,000
S/N 73205706, '09, 2153 hours, EROPS, 80 HP, RITCHEE BROS AUCTIONEERS, 08-24-2016-08-25-2016, Houston, TX

DYNAPAC, CA151PD\$11,000
S/N 59811388, '07, 3216 hours, RITCHEE BROS AUCTIONEERS, 12-01-2016, Houston, TX

DYNAPAC, CA151PD\$24,000
S/N 59810871, '95, 2066 hours, EROPS, RITCHEE BROS AUCTIONEERS, 04-05-2016, Kearney, NE

DYNAPAC, CA151PD\$12,000
S/N 59810850, '95, 3321 hours, EROPS, RITCHEE BROS AUCTIONEERS, 09-21-2016-09-22-2016, Fort Worth, TX

DYNAPAC, CA151PD\$5,000
S/N 59811504, '98, 7173 hours, EROPS, RITCHEE BROS AUCTIONEERS, 12-02-2016, Williston, ND

DYNAPAC, CA151PD\$14,000
S/N 59811437, '97, EROPS, RITCHEE BROS AUCTIONEERS, 12-21-2016, St Louis, MO

DYNAPAC, CA151PDB\$12,000
S/N 59810946, '95, 6481 hours, EROPS, RITCHEE BROS AUCTIONEERS, 03-17-2016-03-18-2016, Denver, CO

DYNAPAC, CA152PD\$32,000
S/N 64321414, '04, 1218 hours, 99 HP, JIM WOOD AUCTION COMPANY, INC, 03-15-2016-03-18-2016, Montgomery, AL

DYNAPAC, CA152PD\$26,811
S/N 64321909, '06, 2684 hours, EROPS, 99 HP, RITCHEE BROS AUCTIONEERS, 04-26-2016-04-30-2016, Edmonton, AB, Canada

DYNAPAC, CA152PD\$26,766
S/N 64322041, '07, 2465 hours, EROPS, 99 HP, RITCHEE BROS AUCTIONEERS, 06-28-2016, Medicine Hat, AB, Canada

DYNAPAC, CA152PD\$18,000
S/N 64321153, '02, 891 hours, EROPS, 99 HP, RITCHEE BROS AUCTIONEERS, 06-21-2016, Atlanta, GA

DYNAPAC, CA152PD\$19,000
S/N 64320550, '99, HP, ALEX LYON & SON, 12-19-2016, Nashville, TN

DYNAPAC, CA250\$25,000
S/N 65321016, 9652 hours, RITCHEE BROS AUCTIONEERS, 02-10-2016, Houston, TX

DYNAPAC, CA250\$20,000
S/N 659205437, RITCHEE BROS AUCTIONEERS, 03-30-2016, Raleigh-Durham, NC

DYNAPAC, CA250P\$22,000
S/N 65920440, EROPS, 102 HP, ALEX LYON & SON, 04-19-2016, Houston, TX

DYNAPAC, CA250PD\$31,000
S/N 659205416, '08, 102 HP, RITCHEE BROS AUCTIONEERS, 05-24-2016-05-25-2016, Dubai, United Arab Emirates

DYNAPAC, CA250PD\$11,000
S/N 65320918, '02, EROPS, 102 HP, RITCHEE BROS AUCTIONEERS, 07-08-2016, Panama City, Panama

DYNAPAC, CA250PD\$22,572
S/N 659502010, '04, 5698 hours, EROPS, 102 HP, RITCHEE BROS AUCTIONEERS, 12-05-2016-12-06-2016, Toronto, ON, Canada

DYNAPAC, CA251PD\$25,000
S/N 58322746, '95, 4477 hours, EROPS, RITCHEE BROS AUCTIONEERS, 06-22-2016-06-23-2016, Houston, TX

DYNAPAC, CA251PDB\$20,000
S/N 58311669, '94, EROPS, RITCHEE BROS AUCTIONEERS, 03-17-2016, North East, MD

DYNAPAC, CA252PD\$26,000
S/N 66320404, '99, 2835 hours, EROPS, RITCHEE BROS AUCTIONEERS, 03-24-2016, Sacramento, CA

DYNAPAC, CA252PD\$21,000
S/N 66320584, '99, 6288 HP, JIM WOOD AUCTION COMPANY, INC, 03-15-2016-03-18-2016, Montgomery, AL

DYNAPAC, CA252PD\$35,685
S/N 66321384, '02, 5000 hours, EROPS, 125 HP, RITCHEE BROS AUCTIONEERS, 06-20-2016, Winnipeg, MB, Canada

DYNAPAC, CA252PD\$24,120
S/N 66321074, '00, 3120 hours, EROPS, 150 HP, RITCHEE BROS AUCTIONEERS, 09-07-2016-09-09-2016, Edmonton, AB, Canada

DYNAPAC, CA260PD\$27,563
S/N 783205426, '08, 1747 hours, EROPS, 150 HP, RITCHEE BROS AUCTIONEERS, 03-09-2016-03-10-2016, Toronto, ON, Canada

DYNAPAC, CA260PD\$35,013
S/N 78320283, 726 hours, EROPS, 150 HP, RITCHEE BROS AUCTIONEERS, 03-09-2016-03-10-2016, Toronto, ON, Canada

DYNAPAC, CA260PD\$26,063
S/N 783205421, '05, 1644 hours, EROPS, 150 HP, RITCHEE BROS AUCTIONEERS, 03-23-2016-03-24-2016, Montreal, QC, Canada

DYNAPAC, CA260PD\$26,829
S/N 783205423, '05, 2632 hours, EROPS, RITCHEE BROS AUCTIONEERS, 03-23-2016-03-24-2016, Montreal, QC, Canada

DYNAPAC, CA262PD\$17,500
S/N 67320468, '01, 3629 hours, EROPS, 150 HP, RITCHEE BROS AUCTIONEERS, 03-17-2016, North East, MD

DYNAPAC, CA262PD\$24,210
S/N 67320621, '06, EROPS, 150 HP, RITCHEE BROS AUCTIONEERS, 03-14-2016-03-15-2016, Grand, AB, Canada

DYNAPAC, CA262PD\$32,331
S/N 67320808, '07, 5256 hours, EROPS, 150 HP, RITCHEE BROS AUCTIONEERS, 04-26-2016-04-30-2016, Edmonton, AB, Canada

DYNAPAC, CA262PD\$26,811
S/N 67320633, '06, 3719 hours, EROPS, 150 HP, RITCHEE BROS AUCTIONEERS, 04-26-2016-04-30-2016, Edmonton, AB, Canada

DYNAPAC, CA262PD\$23,500
S/N 67320286, '03, EROPS, 150 HP, ALEX LYON & SON, 06-03-2016, Queretaro, Mexico

DYNAPAC, CA262PD\$25,210
S/N 67320412, '05, 5397 hours, EROPS, 150 HP, RITCHEE BROS AUCTIONEERS, 06-01-2016-06-02-2016, Grande Prairie, AB, Canada

DYNAPAC, CA262PD\$29,030
S/N 67320307, '04, 4232 hours, 150 HP, RITCHEE BROS AUCTIONEERS, 06-01-2016-06-02-2016, Grande Prairie, AB, Canada

DYNAPAC, CA262PD\$36,964
S/N 67320303, '04, EROPS, 150 HP, EURO AUCTIONS, 08-24-2016-08-26-2016, Leeds, United Kingdom

DYNAPAC, CA262PD\$36,964
S/N 67320316, '99, EROPS, 150 HP, EURO AUCTIONS, 08-24-2016-08-26-2016, Leeds, United Kingdom

DYNAPAC, CA262PD\$32,000
S/N 67320382, '04, EROPS, 150 HP, RITCHEE BROS AUCTIONEERS, 09-16-2016, Minneapolis, MN

DYNAPAC, CA301PD\$23,707
S/N 59010657, '97, 252 hours, EROPS, RITCHEE BROS AUCTIONEERS, 06-28-2016, Medicine Hat, AB, Canada

DYNAPAC, CA302PD\$31,000
S/N 68320320, '02, 2278 hours, EROPS, 125 HP, RITCHEE BROS AUCTIONEERS, 03-30-2016, Burlington, IA

DYNAPAC, CA302PD\$28,884
S/N 68310818, '04, 4116 hours, EROPS, 125 HP, RITCHEE BROS AUCTIONEERS, 04-14-2016, Grande Prairie, AB, Canada

DYNAPAC, CA302PD\$21,291
S/N 68320473, 5175 hours, EROPS, 125 HP, RITCHEE BROS AUCTIONEERS, 04-26-2016-04-30-2016, Edmonton, AB, Canada

DYNAPAC, CA302PD\$26,738
S/N 68320919, 7961 hours, EROPS, 125 HP, RITCHEE BROS AUCTIONEERS, 06-01-2016-06-02-2016, Grande Prairie, AB, Canada

DYNAPAC, CA302PD\$28,528
S/N 68510876, '06, 4050 hours, 125 HP, RITCHEE BROS AUCTIONEERS, 03-15-2016, Brisbane, Australia

DYNAPAC, CA302PD\$27,221
S/N 68510341, '03, 125 HP, EURO AUCTIONS, 10-26-2016-10-27-2016, Dormagen, Germany

DYNAPAC, CA362PD\$34,434
S/N 100001170A006270, '11, EURO AUCTIONS, 01-27-2016-01-29-2016, Leeds, United Kingdom

DYNAPAC, CA362PD\$33,119
S/N 72320636, '03, 2705 hours, EROPS, 150 HP, RITCHEE BROS AUCTIONEERS, 04-26-2016-04-30-2016, Edmonton, AB, Canada

DYNAPAC, CA362PD\$34,133
S/N 72520481, '07, 4345 hours, EROPS, 150 HP, RITCHEE BROS AUCTIONEERS, 06-20-2016, Winnipeg, MB, Canada

DYNAPAC, CA362PD\$64,000
S/N 100001170A009715, 12,780 hours, EROPS, 150 HP, RITCHEE BROS AUCTIONEERS, 05-19-2016, Bozeman, MT

DYNAPAC, CA362PD\$36,957
S/N 72320488, '11, 6116 hours, EROPS, 150 HP, RITCHEE BROS AUCTIONEERS, 09-07-2016-09-09-2016, Edmonton, AB, Canada

DYNAPAC, CA362PD\$45,677
S/N 72520824, '07, 3820 hours, 150 HP, RITCHEE BROS AUCTIONEERS, 10-25-2016-10-28-2016, Edmonton, AB, Canada

DYNAPAC, CA511PD\$13,586
S/N 61410226, '93, 8399 hours, EROPS, RITCHEE BROS AUCTIONEERS, 03-17-2016, Geelong, Australia

DYNAPAC, CA512PD\$32,170
S/N 70220660, '08, EURO AUCTIONS, 02-10-2016-02-11-2016, Dormagen, Germany

DYNAPAC, CA600PD\$33,601
S/N 100001170A007989, '11, 2631 hours, SMITH BROUGHTON INDUSTRIAL AUCTIONEERS, 03-16-2016, Midland, Australia

DYNAPAC, CA600PD\$35,094
S/N 100001220A007200, '11, 2613 hours, 173 HP, SMITH BROUGHTON INDUSTRIAL AUCTIONEERS, 03-16-2016, Midland, Australia

DYNAPAC, CA602PD\$35,852
S/N 71521056, '06, 3454 hours, EROPS, RITCHEE BROS AUCTIONEERS, 03-17-2016, Geelong, Australia

DYNAPAC, CA602PD\$41,512
S/N 71521057, '06, 3118 hours, EROPS, RITCHEE BROS AUCTIONEERS, 03-17-2016, Geelong, Australia

DYNAPAC, CA602PD\$37,537
S/N 71520720, '00, 4910 hours, RITCHEE BROS AUCTIONEERS, 03-15-2016, Brisbane, Australia

DYNAPAC, CA602PD\$34,324
S/N 100001220A007398, '11, EROPS, EURO AUCTIONS, 08-24-2016-08-26-2016, Leeds, United Kingdom

DYNAPAC, CA1300PD\$32,500
S/N 013863, 14, 1000 hours, EROPS, 75 HP, ALEX LYON & SON, 10-13-2016, Houston, TX

DYNAPAC, CA1300PD\$34,000
S/N 014410, 14, 1000 hours, EROPS, 75 HP, ALEX LYON & SON, 10-13-2016, Houston, TX

DYNAPAC, CA1300PD\$34,000
S/N 013864, 14, 1000 hours, EROPS, 75 HP, ALEX LYON & SON, 10-13-2016, Houston, TX

DYNAPAC, CA2500PD\$84,000
S/N 10000138KFA01667, '15, 3 hours, EROPS, 110 HP, RITCHEE BROS AUCTIONEERS, 02-15-2016-02-19-2016, Orlando, FL

DYNAPAC, CA3500PD\$82,500
S/N 10000146LFA016445, '15, 2 hours, EROPS, 162 HP, RITCHEE BROS AUCTIONEERS, 02-15-2016-02-19-2016, Orlando, FL

DYNAPAC, CA3500PD\$82,500
S/N 10000146FA016447, '15, 3 hours, EROPS, 162 HP, RITCHEE BROS AUCTIONEERS, 02-15-2016-02-19-2016, Orlando, FL

DYNAPAC, CA6000PD\$63,401
S/N 10000135HFA01856, '12, 1071 hours, EROPS, 204 HP, RITCHEE BROS AUCTIONEERS, 06-21-2016, Brisbane, Australia

DYNAPAC, CA6000PD\$63,401
S/N 10000135JFA01851, '12, 1233 hours, EROPS, 204 HP, RITCHEE BROS AUCTIONEERS, 06-21-2016, Brisbane, Australia

DYNAPAC, CA6000PD\$82,049
S/N 10000135EFA01857, '12, 1192 hours, EROPS, 204 HP, RITCHEE BROS AUCTIONEERS, 06-21-2016, Brisbane, Australia

DYNAPAC, CA6000PD\$82,049
S/N 10000135GFA010770, '12, 1001 hours, EROPS, 204 HP, RITCHEE BROS AUCTIONEERS, 06-21-2016, Brisbane, Australia

DYNAPAC, CT25\$25,000
S/N 700326, '89, EROPS, RITCHEE BROS AUCTIONEERS, 03-11-2016, Pololitan, Mexico

DYNAPAC, CT260\$15,222
S/N 702853, '95, 8217 hours, RITCHEE BROS AUCTIONEERS, 02-24-2016-02-26-2016, Edmonton, AB, Canada

DYNAPAC, CT262\$22,470
S/N 7038026, '97, 7747 hours, RITCHEE BROS AUCTIONEERS, 02-24-2016-02-26-2016, Edmonton, AB, Canada

DYNAPAC, CT262\$10,645
S/N 7038204, '98, 6478 hours, EROPS, RITCHEE BROS AUCTIONEERS, 04-26-2016-04-30-2016, Edmonton, AB, Canada

DYNAPAC, CT262\$19,600
S/N 7038026, '98, 7752 hours, EROPS, MICHENER ALLEN AUCTIONEERING LTD., 05-07-2016, Edmonton, AB, Canada

DYNAPAC, CT262\$30,500
S/N 7038077, '99, EROPS, RITCHEE BROS AUCTIONEERS, 09-07-2016, Pololitan, Mexico

FWD, WC17\$2,723
S/N C17806, '68, 7927 hours, EROPS, RITCHEE BROS AUCTIONEERS, 09-07-2016-09-09-2016, Edmonton, AB, Canada

GALION, PD66A\$4,000
S/N UNKNOWN, 1240 hours, AUCTIONTIME.COM, 07-06-2016-07-27-2016, Online Bidding, NC

GALION, VOSPD66A\$3,000
S/N 49014, AUCTIONTIME.COM, 08

HAMM, 3012	\$18,000
S/N 35435, '94, 5200 hours, OROPS, AUCTIONTIME.COM, 09-27-2016-10-12-2016, Online Bidding, MN	
HAMM, 3012DS	\$9,900
S/N 3335852, 8900 hours, OROPS, AUCTIONTIME.COM, 03-11-2016-04-06-2016, Online Bidding, MN	
HAMM, 3307HTP	\$26,862
S/N H1809048, '07, 1430 hours, 92 HP, RITCHIE BROS AUCTIONEERS, 09-22-2016-09-23-2016, Moerdijk, The Netherlands	
HAMM, 3307P	\$29,000
S/N H159130, '07, 1680 hours, OROPS, 92 HP, AUCTIONTIME.COM, 04-25-2016-05-11-2016, Online Bidding, TN	
HAMM, 3410P	\$31,000
S/N H1790367, '08, 2465 hours, OROPS, EURO AUCTIONS, 10-26-2016, Atlanta, GA	
HAMM, 3411P	\$20,000
S/N H1790097, '07, 136 HP, RITCHIE BROS AUCTIONEERS, 03-01-2016-03-02-2016, Dubai, United Arab Emirates	
HAMM, 3411P	\$45,408
S/N H2690964, '15, 6 hours, 136 HP, RITCHIE BROS AUCTIONEERS, 06-29-2016-06-30-2016, Moerdijk, The Netherlands	
HAMM, 3411P	\$45,408
S/N H2690920, '15, 8 hours, 136 HP, RITCHIE BROS AUCTIONEERS, 06-29-2016-06-30-2016, Moerdijk, The Netherlands	
HAMM, 3411P	\$45,408
S/N H2690903, '15, 5 hours, 136 HP, RITCHIE BROS AUCTIONEERS, 06-29-2016-06-30-2016, Moerdijk, The Netherlands	
HAMM, 3411P	\$46,515
S/N H2690906, '15, 5 hours, 136 HP, RITCHIE BROS AUCTIONEERS, 06-29-2016-06-30-2016, Moerdijk, The Netherlands	
HAMM, 3411P	\$47,623
S/N H2690907, '15, 7 hours, 136 HP, RITCHIE BROS AUCTIONEERS, 06-29-2016-06-30-2016, Moerdijk, The Netherlands	
HAMM, 3411P	\$43,323
S/N H2690882, '15, 5 hours, 136 HP, RITCHIE BROS AUCTIONEERS, 06-09-2016, Ocaña, Spain	
HAMM, 3411P	\$43,323
S/N H2690881, '15, 5 hours, RITCHIE BROS AUCTIONEERS, 06-09-2016, Ocaña, Spain	
HAMM, 3411P	\$43,323
S/N H2690885, '15, 8 hours, RITCHIE BROS AUCTIONEERS, 06-09-2016, Ocaña, Spain	
HAMM, 3411P	\$41,500
S/N H2690879, '15, 136 HP, RITCHIE BROS AUCTIONEERS, 09-14-2016-09-15-2016, Ocaña, Spain	
HAMM, 3411P	\$41,500
S/N H2690876, '15, EROPS, 136 HP, RITCHIE BROS AUCTIONEERS, 09-14-2016-09-15-2016, Ocaña, Spain	
HAMM, 3411P	\$44,865
S/N H2690880, '15, 136 HP, RITCHIE BROS AUCTIONEERS, 09-14-2016-09-15-2016, Ocaña, Spain	
HAMM, 3411P	\$47,008
S/N H2690902, '15, 5 hours, 136 HP, RITCHIE BROS AUCTIONEERS, 09-22-2016-09-23-2016, Moerdijk, The Netherlands	
HAMM, 3411P	\$47,008
S/N H2690900, '15, 7 hours, 136 HP, RITCHIE BROS AUCTIONEERS, 09-22-2016-09-23-2016, Moerdijk, The Netherlands	
HAMM, 3411P	\$47,008
S/N H2690999, '15, 7 hours, 136 HP, RITCHIE BROS AUCTIONEERS, 09-22-2016-09-23-2016, Moerdijk, The Netherlands	
HAMM, 3411P	\$47,008
S/N H2690888, '15, 7 hours, 136 HP, RITCHIE BROS AUCTIONEERS, 09-22-2016-09-23-2016, Moerdijk, The Netherlands	
HAMM, 3411P	\$45,000
S/N H2690870, '15, 8 hours, 131 HP, RITCHIE BROS AUCTIONEERS, 09-20-2016-09-21-2016, Dubai, United Arab Emirates	
HAMM, 3411P	\$49,000
S/N H2690671, '15, 5 hours, 131 HP, RITCHIE BROS AUCTIONEERS, 09-20-2016-09-21-2016, Dubai, United Arab Emirates	
HAMM, 3411P	\$49,000
S/N H2690868, '15, 5 hours, 131 HP, RITCHIE BROS AUCTIONEERS, 09-20-2016-09-21-2016, Dubai, United Arab Emirates	
HAMM, 3411P	\$41,000
S/N H2690876, '15, 6 hours, EROPS, 136 HP, RITCHIE BROS AUCTIONEERS, 12-13-2016-12-14-2016, Dubai, United Arab Emirates	
HAMM, 3411P	\$41,000
S/N H2690874, '15, 6 hours, EROPS, 136 HP, RITCHIE BROS AUCTIONEERS, 12-13-2016-12-14-2016, Dubai, United Arab Emirates	
HAMM, 3411P	\$41,000
S/N H2690873, '15, 6 hours, EROPS, 136 HP, RITCHIE BROS AUCTIONEERS, 12-13-2016-12-14-2016, Dubai, United Arab Emirates	
HAMM, 3411P	\$41,000
S/N H2690872, '15, 6 hours, EROPS, 136 HP, RITCHIE BROS AUCTIONEERS, 12-13-2016-12-14-2016, Dubai, United Arab Emirates	
HAMM, 3411P	\$41,000
S/N H2690884, '15, 6 hours, EROPS, 136 HP, RITCHIE BROS AUCTIONEERS, 12-13-2016-12-14-2016, Dubai, United Arab Emirates	
HAMM, 3411P	\$41,000
S/N H2690877, '15, 6 hours, EROPS, 136 HP, RITCHIE BROS AUCTIONEERS, 12-13-2016-12-14-2016, Dubai, United Arab Emirates	
HAMM, 3412P	\$31,000
S/N H1601716, '06, 5081 hours, OROPS, 136 HP, CAT AUCTION SERVICES, 02-08-2016-02-12-2016, Kissimmee, FL	
HAMM, 3412P	\$31,000
S/N H1601716, '06, 5081 hours, 136 HP, CAT AUCTION SERVICES, 02-08-2016-02-12-2016, Kissimmee, FL	
HAMM, 3412P	\$24,000
S/N H1800229, '08, 5539 hours, OROPS, 136 HP, RITCHIE BROS AUCTIONEERS, 06-14-2016, North East, MD	
HAMM, 3412P	\$24,000
S/N H1600732, '04, 2063 hours, OROPS, 136 HP, RITCHIE BROS AUCTIONEERS, 06-14-2016, North East, MD	

HAMM, 3412P	\$27,000
S/N 1601265, '06, 4416 hours, 136 HP, RITCHIE BROS AUCTIONEERS, 06-08-2016, Denver, CO	
HAMM, 3412P	\$26,000
S/N H1800378, '08, 2651 hours, OROPS, 136 HP, RITCHIE BROS AUCTIONEERS, 06-16-2016-06-17-2016, Polittan, Mexico	
HAMM, 3412P	\$34,696
S/N H1800485, '07, 136 HP, RITCHIE BROS AUCTIONEERS, 09-22-2016-09-23-2016, Moerdijk, The Netherlands	
HAMM, 3412P	\$32,500
S/N H1800378, '08, 2654 hours, OROPS, 136 HP, ALEX LYON & SON, 10-21-2016, Queretaro, Mexico	
HAMM, 3414P	\$41,054
S/N H1801880, '09, 136 HP, EURO AUCTIONS, 04-06-2016-04-08-2016, Leeds, United Kingdom	
HAMM, 3414P	\$28,152
S/N H1801862, '11, 4767 hours, 136 HP, SMITH BROUGH-TON INDUSTRIAL AUCTIONEERS, 02-05-2016, Online Bidding, Australia	
HAMM, 3414P	\$40,621
S/N 1676 hours, 136 HP, RITCHIE BROS AUCTIONEERS, 06-23-2016, Geelong, Australia	
HAMM, 3414P	\$32,925
S/N H1801848, '11, 136 HP, EURO AUCTIONS, 08-16-2016, Brisbane, Australia	
HAMM, 3414P	\$36,088
S/N 46066, '02, 7967 hours, EROPS, 136 HP, RITCHIE BROS AUCTIONEERS, 09-08-2016, Geelong, Australia	
HAMM, 3414P	\$36,088
S/N 47008, '01, 8776 hours, EROPS, 136 HP, RITCHIE BROS AUCTIONEERS, 09-08-2016, Geelong, Australia	
HAMM, 3414P	\$36,471
S/N H1600789, '04, 6668 hours, EROPS, 136 HP, RITCHIE BROS AUCTIONEERS, 09-08-2016, Geelong, Australia	
HAMM, 3414P	\$38,391
S/N H1600987, '04, 6802 hours, OROPS, 136 HP, RITCHIE BROS AUCTIONEERS, 09-08-2016, Geelong, Australia	
HAMM, 3414P	\$49,908
S/N H1800549, '08, 5234 hours, EROPS, 136 HP, RITCHIE BROS AUCTIONEERS, 09-08-2016, Geelong, Australia	
HAMM, 3414P	\$51,828
S/N H1800612, '08, 4686 hours, EROPS, 136 HP, RITCHIE BROS AUCTIONEERS, 09-08-2016, Geelong, Australia	
HAMM, 3414P	\$37,722
S/N H1801225, '09, 2356 hours, 136 HP, RITCHIE BROS AUCTIONEERS, 12-01-2016, Geelong, Australia	
HAMM, 3518P	\$28,001
S/N H1610510, '04, 9248 hours, 211 HP, SMITH BROUGH-TON INDUSTRIAL AUCTIONEERS, 03-16-2016, Midland, Australia	
HAMM, 3518P	\$29,988
S/N H1760448, 1608 hours, EROPS, 211 HP, RITCHIE BROS AUCTIONEERS, 02-25-2016, Hamilton, New Zealand	
HAMM, 3518P	\$30,713
S/N 60401, '98, 5616 hours, EROPS, 211 HP, RITCHIE BROS AUCTIONEERS, 09-08-2016, Geelong, Australia	
HAMM, 3520P	\$30,614
S/N H1760563, '08, 4908 hours, 211 HP, SMITH BROUGH-TON INDUSTRIAL AUCTIONEERS, 03-16-2016, Midland, Australia	
HAMM, 3520P	\$40,000
S/N H1760402, '07, 3765 hours, OROPS, 211 HP, RITCHIE BROS AUCTIONEERS, 06-22-2016-06-23-2016, Houston, TX	
HAMM, 3520P	\$35,000
S/N 50346, '03, 4473 hours, OROPS, 211 HP, RITCHIE BROS AUCTIONEERS, 07-20-2016-07-21-2016, Fort Worth, TX	
HAMM, 3520P	\$49,908
S/N 61464, '04, 4428 hours, EROPS, 211 HP, RITCHIE BROS AUCTIONEERS, 09-08-2016, Geelong, Australia	
HAMM, 3520P	\$31,000
S/N 50344, '03, 1023 hours, OROPS, 211 HP, CAT AUCTION SERVICES, 09-14-2016, Fort Worth, TX	
HAMM, 3520P	\$32,500
S/N H1760424, '07, 10 hours, OROPS, EURO AUCTIONS, 10-2016, Atlanta, GA	
HYPAC, C822A	\$9,500
S/N 10942401656, 1078 hours, OROPS, RITCHIE BROS AUCTIONEERS, 12-09-2016, Chicago, IL	
HYPAC, C822A	\$10,000
S/N A214C1534R, '94, 1707 hours, RITCHIE BROS AUCTIONEERS, 12-09-2016, Chicago, IL	
HYPAC, C852B	\$19,000
S/N 109B18802307, '01, YODER & FREY AUCTIONEERS, 02-09-2016-02-15-2016, Kissimmee, FL	
HYPAC, C852B	\$10,000
S/N R188C1998T, '96, 4470 hours, RITCHIE BROS AUCTIONEERS, 09-15-2016, Atlanta, GA	
HYPAC, C852B	\$12,000
S/N B188C1795P, '93, OROPS, JIM WOOD AUCTION COMPANY, INC, 12-01-2016-12-02-2016, Montgomery, AL	
HYPAC, C852B	\$12,500
S/N B188C2048U, '97, 5765 hours, OROPS, RITCHIE BROS AUCTIONEERS, 11-17-2016, Pittsburgh, PA	
HYPAC, C852B	\$13,100
S/N 680C2430, AUCTIONTIME.COM, 07-05-2016-07-27-2016, Online Bidding, NC	
HYPAC, C852B	\$18,100
S/N B188C9430, AUCTIONTIME.COM, 05-19-2016-06-01-2016, Online Bidding, NC	
HYSTER, C612B	\$4,000
S/N B171C1525Y, '78, 2755 hours, RITCHIE BROS AUCTIONEERS, 03-16-2016, Kansas City, MO	
HYSTER, C832B	\$10,000
S/N B208C1701L, '05, OROPS, RITCHIE BROS AUCTIONEERS, 06-16-2016-06-17-2016, Polittan, Mexico	
INGERSOLL-RAND, SD25F	\$12,000
S/N 186656, '06, 365 hours, OROPS, 80 HP, RITCHIE BROS AUCTIONEERS, 03-17-2016, North East, MD	
INGERSOLL-RAND, SD25F	\$13,000
S/N 185674, '05, 742 hours, OROPS, 80 HP, RITCHIE BROS AUCTIONEERS, 06-22-2016-06-23-2016, Houston, TX	
INGERSOLL-RAND, SD25F	\$14,250
S/N 194630, '07, 194 hours, OROPS, 80 HP, AUCTIONTIME.COM, 10-25-2016-11-09-2016, Online Bidding, TX	
INGERSOLL-RAND, SD40F	\$12,617
S/N 162302, '00, 3479 hours, 80 HP, RITCHIE BROS AUCTIONEERS, 04-26-2016-04-30-2016, Edmonton, AB, Canada	

INGERSOLL-RAND, SD40F	\$7,000
S/N 143521, '95, 1009 hours, OROPS, 80 HP, RITCHIE BROS AUCTIONEERS, 05-20-2016, Los Angeles, CA	
INGERSOLL-RAND, SD40F	\$5,500
S/N 5440, '89, 8564 hours, OROPS, 80 HP, RITCHIE BROS AUCTIONEERS, 07-19-2016, Gillette, WY	
INGERSOLL-RAND, SD40F	\$8,000
S/N 161584, '99, 3609 hours, OROPS, 80 HP, RITCHIE BROS AUCTIONEERS, 07-20-2016-07-21-2016, Fort Worth, TX	
INGERSOLL-RAND, SD40F	\$5,733
S/N 5438, '89, 3603 hours, EROPS, 80 HP, RITCHIE BROS AUCTIONEERS, 09-22-2016-09-23-2016, Montreal, QC, Canada	
INGERSOLL-RAND, SD40F	\$11,200
S/N 5172, '88, 1788 hours, 80 HP, AUCTIONTIME.COM, 02-04-2016-02-24-2016, Online Bidding, CA	
INGERSOLL-RAND, SD45F	\$29,000
S/N 194277, '07, 570 hours, OROPS, 80 HP, RITCHIE BROS AUCTIONEERS, 03-17-2016-03-18-2016, Denver, CO	
INGERSOLL-RAND, SD45F	\$31,000
S/N 187179, '06, 19 hours, OROPS, 80 HP, RITCHIE BROS AUCTIONEERS, 03-17-2016-03-18-2016, Denver, CO	
INGERSOLL-RAND, SD45F	\$29,000
S/N 185135, '05, 693 hours, 80 HP, RITCHIE BROS AUCTIONEERS, 03-04-2016, Los Angeles, CA	
INGERSOLL-RAND, SD45F	\$17,121
S/N 174887, '03, 1891 hours, OROPS, 80 HP, RITCHIE BROS AUCTIONEERS, 04-06-2016, Turo, NS, Canada	
INGERSOLL-RAND, SD45F	\$15,000
S/N 180958, '06, 1454 hours, OROPS, 80 HP, ALEX LYON & SON, 04-19-2016, Houston, TX	
INGERSOLL-RAND, SD45F	\$20,502
S/N 180396, '04, 955 hours, OROPS, 80 HP, RITCHIE BROS AUCTIONEERS, 04-26-2016-04-30-2016, Edmonton, AB, Canada	
INGERSOLL-RAND, SD45F	\$16,600
S/N 186148, '06, 1410 hours, OROPS, 80 HP, BIDADO AUCTIONS, 04-17-2016-04-23-2016, Online Bidding, CA	
INGERSOLL-RAND, SD45F	\$19,000
S/N 182918, '05, 447 hours, OROPS, 80 HP, RITCHIE BROS AUCTIONEERS, 07-28-2016, Chetahis, WA	
INGERSOLL-RAND, SD45FB	\$30,000
S/N 18506, '05, 309 hours, RITCHIE BROS AUCTIONEERS, 03-04-2016, Los Angeles, CA	
INGERSOLL-RAND, SD45FB	\$22,500
S/N 182279, '05, 1192 hours, OROPS, RITCHIE BROS AUCTIONEERS, 07-22-2016, Los Angeles, CA	
INGERSOLL-RAND, SD45FB	\$21,000
S/N 187635, '06, 856 hours, RITCHIE BROS AUCTIONEERS, 11-16-2016, Phoenix, AZ	
INGERSOLL-RAND, SD45FB	\$21,000
S/N 187186, '06, 1552 hours, OROPS, RITCHIE BROS AUCTIONEERS, 11-16-2016, Phoenix, AZ	
INGERSOLL-RAND, SD48F	\$18,100
S/N 186148, '06, 1413 hours, OROPS, 80 HP, BIDADO AUCTIONS, 08-28-2016-09-03-2016, Online Bidding, WA	
INGERSOLL-RAND, SD70F	\$9,000
S/N 5734, '94, 99 HP, RITCHIE BROS AUCTIONEERS, 02-10-2016, Houston, TX	
INGERSOLL-RAND, SD70F	\$20,000
S/N VCE0S45H50229066, 3615 hours, 99 HP, RITCHIE BROS AUCTIONEERS, 02-15-2016-02-19-2016, Orlando, FL	
INGERSOLL-RAND, SD70F	\$17,500
S/N 51205, '90, OROPS, 99 HP, RITCHIE BROS AUCTIONEERS, 03-18-2016, Chicago, IL	
INGERSOLL-RAND, SD70F	\$15,500
S/N 160264, '99, 5319 hours, OROPS, 99 HP, CAT AUCTION SERVICES, 03-23-2016, St Cloud, MN	
INGERSOLL-RAND, SD70F	\$19,500
S/N 156999, '99, 2967 hours, OROPS, 99 HP, RITCHIE BROS AUCTIONEERS, 05-04-2016-05-05-2016, Fort Worth, TX	
INGERSOLL-RAND, SD70F	\$10,000
S/N 53755, '91, 4212 hours, 99 HP, RITCHIE BROS AUCTIONEERS, 06-08-2016, Denver, CO	
INGERSOLL-RAND, SD70F	\$8,000
S/N 49555, '92, 1546 hours, OROPS, 99 HP, RITCHIE BROS AUCTIONEERS, 06-13-2016, North East, MD	
INGERSOLL-RAND, SD70F	\$26,000
S/N 183844, '06, 763 hours, OROPS, 99 HP, RITCHIE BROS AUCTIONEERS, 06-29-2016, Phoenix, AZ	
INGERSOLL-RAND, SD70F	\$11,000
S/N 153523, '98, OROPS, 99 HP, RITCHIE BROS AUCTIONEERS, 09-07-2016, Polittan, Mexico	
INGERSOLL-RAND, SD70F	\$16,000
S/N 152570, '98, 1928 hours, OROPS, 95 HP, RITCHIE BROS AUCTIONEERS, 09-21-2016-09-22-2016, Fort Worth, TX	
INGERSOLL-RAND, SD70F	\$11,000
S/N 5569, '93, 4108 hours, 99 HP, RITCHIE BROS AUCTIONEERS, 09-22-2016, Raleigh-Durham, NC	
INGERSOLL-RAND, SD70F	\$26,000
S/N 193786, '07, 4923 hours, OROPS, 99 HP, RITCHIE BROS AUCTIONEERS, 08-24-2016-08-25-2016, Houston, TX	
INGERSOLL-RAND, SD70F	\$27,272
S/N 185157, 460 hours, EROPS, 78 HP, RITCHIE BROS AUCTIONEERS, 09-28-2016-09-29-2016, Toronto, ON, Canada	
INGERSOLL-RAND, SD70F	\$20,000
S/N UNKNOWN, '06, 1000 hours, OROPS, 99 HP, AUCTIONTIME.COM, 08-22-2016-09-14-2016, Online Bidding, AB, Canada	
INGERSOLL-RAND, SD70F TF	\$29,000
S/N 188364, '06, 500 hours, OROPS, RITCHIE BROS AUCTIONEERS, 03-24-2016, Sacramento, CA	
INGERSOLL-RAND, SD70F TF	\$19,000
S/N 176556, '04, 1540 hours, OROPS, RITCHIE BROS AUCTIONEERS, 03-17-2016, North East, MD	
INGERSOLL-RAND, SD70F TF	\$26,000
S/N 183560, '08, 988 hours, OROPS, RITCHIE BROS AUCTIONEERS, 12-09-2016, Los Angeles, CA	
INGERSOLL-RAND, SD77F	\$29,000
S/N 183051, '05, 704 hours, OROPS, 99 HP, RITCHIE BROS AUCTIONEERS, 02-10-2016, Houston, TX	
INGERSOLL-RAND, SD77F	\$32,000
S/N 187308, '06, 870 hours, OROPS, 99 HP, RITCHIE BROS AUCTIONEERS, 03-17-2016-03-18-2016, Denver, CO	
INGERSOLL-RAND, SD77F	\$27,000
S/N 174071, '03, 3290 hours, OROPS, 99 HP, JIM WOOD AUCTION COMPANY, INC, 03-15-2016-03-18-2016, Montgomery, AL	

INGERSOLL-RAND, SD77F	\$23,500
S/N 181670, '04, 1235 hours, OROPS, 99 HP, AUCTIONTIME.COM, 02-04-2016-02-24-2016, Online Bidding, KY	
INGERSOLL-RAND, SD77F	\$27,000
S/N 175666, '04, 1462 hours, OROPS, 99 HP, RITCHIE BROS AUCTIONEERS, 12-08-2016, Raleigh-Durham, NC	
INGERSOLL-RAND, SD100F	\$32,500
S/N 188355, '06, 1928 hours, OROPS, 96 HP, CAT AUCTION SERVICES, 02-08-2016-02-12-2016, Kissimmee, FL	
INGERSOLL-RAND, SD100F	\$16,500
S/N 58985, '88, OROPS, 96 HP, RITCHIE BROS AUCTIONEERS, 03-02-2016-03-03-2016, Fort Worth, TX	
INGERSOLL-RAND, SD100F	\$18,000
S/N 59015, '89, 4529 hours, 96 HP, JIM WOOD AUCTION COMPANY, INC, 03-15-2016-03-18-2016, Montgomery, AL	
INGERSOLL-RAND, SD100F	

INGERSOLL-RAND, SD122F\$20,000
S/N 183083, 1797 hours, OROPS, 125 HP, ALEX LYON & SON, 01-30-2016-02-07-2016, Kissimmee, FL

INGERSOLL-RAND, SD122F\$27,580
S/N 177199, 04, 4361 hours, 156 HP, RITCHIE BROS AUCTIONEERS, 11-22-2016-11-23-2016, Grande Prairie, AB, Canada

INGERSOLL-RAND, SD175F\$25,000
S/N 155648, 408 hours, OROPS, 205 HP, HENDERSON AUCTIONS, 01-29-2016, Livingston, LA

INGERSOLL-RAND, SP48\$6,000
S/N 54618, HENDERSON AUCTIONS, 07-29-2016, Livingston, LA

INGERSOLL-RAND, SP56\$24,000
S/N 76598, 86, 1511 hours, OROPS, RITCHIE BROS AUCTIONEERS, 03-24-2016, Sacramento, CA

INGERSOLL-RAND, SPF48\$7,500
S/N 57115, 86, OROPS, RITCHIE BROS AUCTIONEERS, 07-20-2016-07-21-2016, Fort Worth, TX

INGERSOLL-RAND, SPF48\$7,200
S/N 56915, 4260 hours, ONLINE AUCTION.COM, 12-24-2015-01-20-2016, Online Bidding, AZ

INGERSOLL-RAND, SPF48B\$10,500
S/N 50885, 816 hours, OROPS, AUCTIONTIME.COM, 10-14-2016-02-2016, Online Bidding, OH

INGERSOLL-RAND, SPF56\$10,500
S/N 61315, 90, RITCHIE BROS AUCTIONEERS, 03-11-2016, Polittitan, Mexico

INGERSOLL-RAND, SPF56\$11,500
S/N 54275, OROPS, RITCHIE BROS AUCTIONEERS, 03-02-2016-03-03-2016, Fort Worth, TX

INGERSOLL-RAND, SPF56\$10,725
S/N 1100603, 5782 hours, RITCHIE BROS AUCTIONEERS, 12-01-2016, Geelong, Australia

INTENSUS, CV25PD\$14,982
S/N 5756001, 3742 hours, OROPS, RITCHIE BROS AUCTIONEERS, 04-26-2016-04-30-2016, Edmonton, AB, Canada

INTENSUS, CV120PD\$28,388
S/N 1122080158, 08, 428 hours, EROPS, RITCHIE BROS AUCTIONEERS, 04-26-2016-04-30-2016, Edmonton, AB, Canada

JCB VIBROMAX, VM46PD\$16,251
S/N 1801697, 964 hours, OROPS, 60 HP, BIDAODO AUCTIONS, 07-24-2016-07-30-2016, Online Bidding, CA

JCB VIBROMAX, VM132PD\$24,445
S/N JCB1800727, 08, 5055 hours, EROPS, RITCHIE BROS AUCTIONEERS, 04-26-2016-04-30-2016, Edmonton, AB, Canada

JCB VIBROMAX, VM132PD\$28,686
S/N JCB1800221, 06, 5285 hours, RITCHIE BROS AUCTIONEERS, 07-21-2016-07-22-2016, Lethbridge, AB, Canada

JCB VIBROMAX, VM132PD\$27,100
S/N JCB1800573, 07, 2414 hours, OROPS, AUCTIONTIME.COM, 02-16-2016-03-09-2016, Online Bidding, GA

JCB VIBROMAX, VM146PD\$29,729
S/N JCB1800630, 07, EURO AUCTIONS, 04-06-2016-04-08-2016, Leeds, United Kingdom

JCB VIBROMAX, VM200PD\$26,897
S/N JCB8841305, EURO AUCTIONS, 04-06-2016-04-08-2016, Leeds, United Kingdom

MICHIGAN, RW181\$3,000
S/N 1232H, OROPS, RITCHIE BROS AUCTIONEERS, 09-07-2016, Polittitan, Mexico

MULLER, VAP70\$13,800
S/N 517059189, 95, 3229 hours, OROPS, AUCTIONTIME.COM, 12-21-2015-01-13-2016, Online Bidding, GA

MULTIQUIP, P48K4B\$9,200
'05, BIDAODO AUCTIONS, 10-02-2016-10-08-2016, Online Bidding, WA

PROTEC, BOXER 111\$17,742
S/N 1110464, 00, 8035 hours, EROPS, RITCHIE BROS AUCTIONEERS, 04-26-2016-04-30-2016, Edmonton, AB, Canada

RAMMAX, AC40PB4B\$9,500
S/N 635110, 04, 9351 hours, OROPS, RITCHIE BROS AUCTIONEERS, 06-21-2016, Atlanta, GA

RAMMAX, P35K2B\$5,500
S/N 536099, 1338 hours, OROPS, 32 HP, RITCHIE BROS AUCTIONEERS, 12-13-2016, Albuquerque, NM

RAMMAX, P48K4B\$7,000
S/N 537209, 06, 6222 hours, OROPS, RITCHIE BROS AUCTIONEERS, 07-22-2016, Los Angeles, CA

RAMMAX, P54K4B\$4,500
S/N 633493, 02, EROPS, RITCHIE BROS AUCTIONEERS, 06-10-2016, Las Vegas, NV

RAMMAX, P54KA4B\$25,300
S/N 4839187, 09, 291 hours, BIDAODO AUCTIONS, 03-27-2016-04-02-2016, Online Bidding, CA

RAMMAX, RW3005\$8,477
S/N 4838555, 08, 245 hours, RITCHIE BROS AUCTIONEERS, 12-01-2016-12-02-2016, Moerdijk, The Netherlands

RAMMAX, RW3005SP2\$10,466
S/N 4837799, 07, 63 hours, OROPS, RITCHIE BROS AUCTIONEERS, 02-25-2016-02-26-2016, Moerdijk, The Netherlands

RAYGO, 220A\$5,000
S/N V010740294, 84, 2477 hours, OROPS, RITCHIE BROS AUCTIONEERS, 03-17-2016-03-18-2016, Denver, CO

RAYGO, RAM 45\$2,957
S/N 074277, 10139 hours, EROPS, RITCHIE BROS AUCTIONEERS, 04-26-2016-04-30-2016, Edmonton, AB, Canada

RAYGO, RAM 45\$5,520
S/N 0780273, 4114 hours, EROPS, RITCHIE BROS AUCTIONEERS, 04-26-2016-04-30-2016, Edmonton, AB, Canada

RAYGO, RAM 45\$5,520
S/N 070264, 4660 hours, RITCHIE BROS AUCTIONEERS, 04-26-2016-04-30-2016, Edmonton, AB, Canada

RAYGO, RAM 45\$5,717
S/N 0780276, 12770 hours, EROPS, RITCHIE BROS AUCTIONEERS, 04-26-2016-04-30-2016, Edmonton, AB, Canada

RAYGO, RASCAL\$3,500
S/N UNKNOWN, 1033 hours, HENDERSON AUCTIONS, 07-29-2016, Livingston, LA

RAYGO, RASCAL 320A\$7,391
S/N 378443, 79, 1481 hours, OROPS, RITCHIE BROS AUCTIONEERS, 09-07-2016-09-09-2016, Edmonton, AB, Canada

RAYGO, RASCAL 420C\$4,500
S/N 146607D2, 80, 5342 hours, RITCHIE BROS AUCTIONEERS, 02-15-2016-02-19-2016, Orlando, FL

REX, 3-35P\$37,500
S/N HE453, 97, 194 hours, RITCHIE BROS AUCTIONEERS, 08-04-2016, Denver, CO

REX, 3-50\$10,500
S/N R174700P, 0903 hours, EROPS, RITCHIE BROS AUCTIONEERS, 10-11-2016, Artesia, NM

SAKAI, SV70TB\$17,222
S/N SV70T30217, 92, 3213 hours, OROPS, RITCHIE BROS AUCTIONEERS, 10-25-2016-10-28-2016, Edmonton, AB, Canada

SAKAI, SV70TF\$13,300
S/N 30213, OROPS, AUCTIONTIME.COM, 12-18-2015-01-06-2016, Online Bidding, GA

SAKAI, SV200TB\$9,368
S/N VSV310111, 90, 1571 hours, RITCHIE BROS AUCTIONEERS, 04-14-2016, Grande Prairie, AB, Canada

SAKAI, SV200TB\$3,000
S/N SV2001BVSU310193, 96, 9614 hours, OROPS, RITCHIE BROS AUCTIONEERS, 09-21-2016-09-22-2016, Fort Worth, TX

SAKAI, SV201T\$9,500
S/N VSV14T0180, 95, 986 hours, OROPS, 60 HP, RITCHIE BROS AUCTIONEERS, 03-29-2016, Albuquerque, NM

SAKAI, SV201T\$13,500
S/N VSV14T0179, 05, 947 hours, 60 HP, RITCHIE BROS AUCTIONEERS, 12-13-2016, Albuquerque, NM

SAKAI, SV201TF-1\$23,000
S/N SV201TF1, 11, 828 hours, RITCHIE BROS AUCTIONEERS, 06-22-2016-06-23-2016, Houston, TX

SAKAI, SV500T\$27,500
S/N SV420641, YODER & FREY AUCTIONEERS, 02-09-2016-02-15-2016, Kissimmee, FL

SAKAI, SV500T\$27,400
S/N VSV14T0641, 99, 3100 hours, OROPS, AUCTIONTIME.COM, 08-24-2016-09-07-2016, Online Bidding, GA

SAKAI, SV500TF\$27,000
S/N VSV14T0630, 97, 1680 hours, OROPS, RITCHIE BROS AUCTIONEERS, 09-21-2016, Atlanta, GA

SAKAI, SV500TF\$29,000
S/N VSV14T0751, 98, 2475 hours, OROPS, RITCHIE BROS AUCTIONEERS, 12-08-2016, Raleigh-Durham, NC

SAKAI, SV505T\$28,000
S/N 40429, 07, OROPS, ALEX LYON & SON, 01-14-2016, Houston, TX

SAKAI, SV505T\$40,000
S/N VSV1650681, 09, 2329 hours, OROPS, RITCHIE BROS AUCTIONEERS, 05-04-2016-05-05-2016, Fort Worth, TX

SAKAI, SV505T\$32,000
S/N VSV1640250, 06, 4438 hours, EROPS, RITCHIE BROS AUCTIONEERS, 05-12-2016, Williston, ND

SAKAI, SV505T\$45,000
S/N VSV1650617, 09, 3879 hours, OROPS, RITCHIE BROS AUCTIONEERS, 09-21-2016-09-22-2016, Fort Worth, TX

SAKAI, SV510T\$30,000
S/N 10121, OROPS, ALEX LYON & SON, 04-19-2016, Houston, TX

SAKAI, SV510TB II\$45,006
S/N VSV1650368, 08, 3134 hours, EROPS, 144 HP, BIDAODO AUCTIONS, 02-28-2016-03-05-2016, Online Bidding, OK

SAKAI, SV512TF-E\$45,795
S/N VSV18120723, 11, 2058 hours, EROPS, RITCHIE BROS AUCTIONEERS, 03-15-2016, Brisbane, Australia

STONE, PD43\$7,000
S/N 142007410, 07, 7846 hours, OROPS, 58 HP, RITCHIE BROS AUCTIONEERS, 11-09-2016-11-10-2016, Houston, TX

STONE, PD43\$7,000
S/N 142007402, 07, OROPS, 58 HP, RITCHIE BROS AUCTIONEERS, 11-09-2016-11-10-2016, Houston, TX

STONE, PD43\$7,000
S/N 142007403, 07, 1006 hours, 58 HP, RITCHIE BROS AUCTIONEERS, 11-09-2016-11-10-2016, Houston, TX

STONE, PD54\$3,500
S/N 0451129, 95, OROPS, 58 HP, RITCHIE BROS AUCTIONEERS, 02-15-2016-02-19-2016, Orlando, FL

STONE, PD54\$10,115
S/N 50200705, 07, 768 hours, OROPS, 58 HP, RITCHIE BROS AUCTIONEERS, 09-07-2016-09-09-2016, Edmonton, AB, Canada

STONE, PD54\$6,000
S/N 499230, 99, 543 hours, OROPS, 58 HP, RITCHIE BROS AUCTIONEERS, 10-25-2016, North East, MD

STONE, PD54B\$8,500
S/N 0396024, 96, 1510 hours, OROPS, RITCHIE BROS AUCTIONEERS, 03-17-2016-03-18-2016, Denver, CO

STONE, PD54B\$10,000
S/N 392006129, 06, 652 hours, OROPS, RITCHIE BROS AUCTIONEERS, 03-17-2016-03-18-2016, Denver, CO

STONE, PDB43\$6,050
S/N 1796132, 96, 1043 hours, OROPS, 58 HP, RITCHIE BROS AUCTIONEERS, 12-08-2016-12-09-2016, Edmonton, AB, Canada

SUPERPAC, 540P\$6,500
S/N 1006699, 96, OROPS, RITCHIE BROS AUCTIONEERS, 03-16-2016, Kansas City, MO

SUPERPAC, 540P\$8,000
S/N 1006699, 96, 967 hours, OROPS, RITCHIE BROS AUCTIONEERS, 12-15-2016, Kansas City, MO

SUPERPAC, 540PB\$2,500
S/N 1053, RITCHIE BROS AUCTIONEERS, 03-09-2016, Salt Lake City, UT

SUPERPAC, 540PC\$5,215
S/N 1139, 2307 hours, OROPS, RITCHIE BROS AUCTIONEERS, 03-09-2016-03-10-2016, Toronto, ON, Canada

SUPERPAC, 540PC\$4,601
S/N 1139, 2312 hours, OROPS, RITCHIE BROS AUCTIONEERS, 07-13-2016, Toronto, ON, Canada

SUPERPAC, 540S\$5,000
S/N 1029, OROPS, RITCHIE BROS AUCTIONEERS, 08-25-2016, North East, MD

SUPERPAC, 600\$21,500
S/N 101434, 1916 hours, OROPS, RITCHIE BROS AUCTIONEERS, 04-20-2016-04-21-2016, Houston, TX

SUPERPAC, 600\$10,227
S/N 101878, 966 hours, OROPS, RITCHIE BROS AUCTIONEERS, 09-28-2016-09-29-2016, Toronto, ON, Canada

SUPERPAC, 600P\$3,750
S/N 7029H, ALEX LYON & SON, 01-30-2016-02-07-2016, Kissimmee, FL

SUPERPAC, 600P\$9,293
S/N 7056, 90, 1257 hours, OROPS, RITCHIE BROS AUCTIONEERS, 02-11-2016-05-12-2016, Toronto, ON, Canada

SUPERPAC, 600P\$9,293
S/N 7024, 90, 5190 hours, OROPS, RITCHIE BROS AUCTIONEERS, 05-11-2016-05-12-2016, Toronto, ON, Canada

SUPERPAC, 600P\$5,000
S/N P900780, OROPS, RITCHIE BROS AUCTIONEERS, 11-30-2016-12-01-2016, Fort Worth, TX

SUPERPAC, 600P\$9,000
S/N P900272, 00, 2312 hours, OROPS, AUCTIONTIME.COM, 11-10-2016-12-14-2016, Online Bidding, TN

SUPERPAC, 660P\$21,000
S/N 101216, 98, 1406 hours, OROPS, RITCHIE BROS AUCTIONEERS, 05-24-2016, Jackson, MI

SUPERPAC, 660P\$8,500
S/N 100419, OROPS, RITCHIE BROS AUCTIONEERS, 12-01-2016, Polittitan, Mexico

SUPERPAC, 6620P\$8,276
S/N 102185, 01, 4029 hours, OROPS, 102 HP, RITCHIE BROS AUCTIONEERS, 12-05-2016-12-06-2016, Toronto, ON, Canada

SUPERPAC, 8410\$11,919
S/N 101926, 01, 8220 hours, EROPS, RITCHIE BROS AUCTIONEERS, 03-09-2016-03-10-2016, Toronto, ON, Canada

SUPERPAC, 8410\$19,936
S/N 102142, 02, 4394 hours, EROPS, RITCHIE BROS AUCTIONEERS, 07-13-2016, Toronto, ON, Canada

SUPERPAC, 8410\$27,000
S/N 101605, 99, 6888 hours, EROPS, RITCHIE BROS AUCTIONEERS, 09-16-2016, Minneapolis, MN

TAMPO, RP16D\$5,000
S/N 1000169A, 80, OROPS, RITCHIE BROS AUCTIONEERS, 07-20-2016-07-21-2016, Fort Worth, TX

TAMPO, RP28D\$9,868
S/N GMC28173, 73, RITCHIE BROS AUCTIONEERS, 07-28-2016, Grande Prairie, BC, Canada

VIBROMAX, 606PD\$7,000
S/N JKC9403009, OROPS, RITCHIE BROS AUCTIONEERS, 09-21-2016-09-22-2016, Fort Worth, TX

VIBROMAX, VM66PD\$17,500
S/N JKC941109, 04, 2894 hours, OROPS, RITCHIE BROS AUCTIONEERS, 02-10-2016, Houston, TX

VIBROMAX, W405PD\$3,150
S/N JKC360049, 09, 3651 hours, OROPS, MICHAEL ALLEN AUCTIONEERING LTD., 04-15-2016, Calgary, AB, Canada

VIBROMAX, W605PD\$12,000
S/N JKC9401608, 01, 1337 hours, HUNYADY AUCTION CO, 11-16-2016, Buffalo, NY

VIBROMAX, W606PD\$22,500
S/N JKC8400514, 04, 1374 hours, OROPS, 96 HP, RITCHIE BROS AUCTIONEERS, 08-24-2016-08-25-2016, Houston, TX

VIBROMAX, W1103HPD\$18,121
S/N JKC8304405, 5424 hours, RITCHIE BROS AUCTIONEERS, 02-24-2016-02-26-2016, Edmonton, AB, Canada

VIBROMAX, W1103HPD\$15,771
S/N JKC8304401, 99, 6683 hours, OROPS, RITCHIE BROS AUCTIONEERS, 04-26-2016-04-30-2016, Edmonton, AB, Canada

VIBROMAX, W1105PD\$18,846
S/N JKC8307809, 01, 3953 hours, RITCHIE BROS AUCTIONEERS, 02-24-2016-02-26-2016, Edmonton, AB, Canada

VIBROMAX, W1105PD\$18,925
S/N JKC8310905, 05, 996 hours, OROPS, RITCHIE BROS AUCTIONEERS, 04-26-2016-04-30-2016, Edmonton, AB, Canada

VIBROMAX, W1106PD\$19,571
S/N JKC8305714, 09, 4012 hours, RITCHIE BROS AUCTIONEERS, 02-24-2016-02-26-2016, Edmonton, AB, Canada

VIBROMAX, W1405PD\$19,571
S/N JKC8501402, 01, 4221 hours, RITCHIE BROS AUCTIONEERS, 02-24-2016-02-26-2016, Edmonton, AB, Canada

VOLVO, SD25F\$19,500
S/N VCE00525V0S226733, 13, 656 hours, EROPS, 44 HP, RITCHIE BROS AUCTIONEERS, 06-07-2016, El Paso, TX

VOLVO, SD45\$34,090
S/N VCE00545P0S225802, 11, 616 hours, OROPS, RITCHIE BROS AUCTIONEERS, 09-28-2016-09-29-2016, Toronto, ON, Canada

VOLVO, SD45F\$55,000
S/N VCE00545H0S229066, 13, 42 hours, 85 HP, RITCHIE BROS AUCTIONEERS, 02-15-2016-02-19-2016, Orlando, FL

VOLVO, SD45F\$35,000
S/N VCE00545P0S226657, 12, 540 hours, OROPS, 85 HP, CAT AUCTION SERVICES, 05-03-2016, Dallas, TX

VOLVO, SD75\$45,000
S/N VCE00975T0S240033, 13, 434 hours, OROPS, RITCHIE BROS AUCTIONEERS, 11-16-2016, Orlando, FL

VOLVO, SD77F\$39,813
S/N 198485, 08, 1072 hours, EROPS, 107 HP, RITCHIE BROS AUCTIONEERS, 08-08-2016, Saskatoon, SK, Canada

VOLVO, SD100F\$67,500
S/N VCE05100P0S225933, 3320 hours, EROPS, 130 HP, RITCHIE BROS AUCTIONEERS, 02-15-2016-02-19-2016, Orlando, FL

VOLVO, SD100F\$50,000
S/N VCE05100P0S226592, 12, 2104 hours, OROPS, 130 HP, CAT AUCTION SERVICES, 05-09-2016, Dallas, TX

VOLVO, SD100F\$41,500
S/N 198646, 09, 2582 hours, OROPS, 130 HP, AUCTIONTIME.COM, 04-05-2016-04-27-2016, Online Bidding, SC

VOLVO, SD105F\$60,059
S/N VCE05105TE070797, 14, 18 hours, EROPS, RITCHIE BROS AUCTIONEERS, 03-15-2016, Brisbane, Australia

VOLVO, SD115\$71,758
S/N VCE05115H0S245017, 13, 927 hours, EROPS, RITCHIE BROS AUCTIONEERS, 04-26-2016-04-30-2016, Edmonton, AB, Canada

VOLVO, SD115\$62,500
S/N VCE05115A0S245015, 13, 1266 hours, EROPS, RITCHIE BROS AUCTIONEERS, 09-16-2016, Minneapolis, MN

VOLVO, SD115\$72,500
S/N VCE05115L0S245016, 13, 522 hours, EROPS, RITCHIE BROS AUCTIONEERS, 09-16-2016, Minneapolis, MN

VOLVO, SD115F\$60,000
S/N VCE05115P0S245007, 03, 722 hours, EROPS, RITCHIE BROS AUCTIONEERS, 06-07-2016, El Paso, TX

VOLVO, SD115F\$60,000
S/N VCE05115T0S245008, 13, 1128 hours, EROPS, RITCHIE BROS AUCTIONEERS, 06-07-2016, El Paso, TX

VOLVO, SD116F\$41,748
S/N VCE05116K0S226032, 11, EROPS, 160 HP, RITCHIE BROS AUCTIONEERS, 07-28-2016, Grande Prairie, BC, Canada

VOLVO, SD160F\$32,854
S/N VCE05160L00199862, 10, 2584 hours, 173 HP, SMITH BROUGHTON INDUSTRIAL AUCTIONEERS, 03-16-2016, Midland, Australia

VOLVO, SD160F\$67,929
S/N VCE05160L0S226737, 12, 18 hours, EROPS, 173 HP, RITCHIE BROS AUCTIONEERS, 03-17-2016, Geelong, Australia

VOLVO, SD160F\$80,705
S/N VCE05160KH0600515, 14, 14 hours, EROPS, 173 HP, RITCHIE BROS AUCTIONEERS, 03-15-2016, Brisbane, Australia

XCMG, CV100PD\$11,232
S/N 20050003, 05, EROPS, RITCHIE BROS AUCTIONEERS, 10-25-2016-10-28-2016, Edmonton, AB, Canada

XCMG, CV122PD\$37,062
S/N XUG01221JDE003070, 13, 2925 hours, EROPS, RITCHIE BROS AUCTIONEERS, 04-26-2016-04-30-2016, Edmonton, AB, Canada

XCMG, CV122PD\$31,542
S/N 1122110009, 11, 1821 hours, EROPS, RITCHIE BROS AUCTIONEERS, 04-26-2016-04-30-2016, Edmonton, AB, Canada

COMPACTORS - PNEUMATIC

AMMANN, AP240\$21,235
S/N 0494347111, 06, EURO AUCTIONS, 04-06-2016-04-08-2016, Leeds, United Kingdom

AMMANN, AP240\$31,565
S/N 04943A0953, 06, EURO AUCTIONS, 01-27-2016-01-29-2016, Leeds, United Kingdom

AMMANN, AP240\$20,534
S/N 00805A1571, 07, 4159 hours, SMITH BROUGHTON INDUSTRIAL AUCTIONEERS, 03-16-2016, Midland, Australia

AMMANN, AP240\$25,399
S/N 4589 hours, MANHEIM AUCTIONS, 07-21-2016, Townsville, Australia

AMMANN, AP240\$25,773
07, 3442 hours, MANHEIM AUCTIONS, 07-21-2016, Townsville, Australia

AMMANN, AP240\$31,405
S/N 04943A1062, 06, 5380 hours, RITCHIE BROS AUCTIONEERS, 09-14-2016-09-15-2016, Ocala, Spain

AMMANN, AP240\$19,727
07, 8351 hours, RITCHIE BROS AUCTIONEERS, 09-06-2016, Brisbane, Australia

AMMANN, AP240H\$29,043
S/N 02800A-063, 08, EURO AUCTIONS, 08-24-2016-08-26-2016, Leeds, United Kingdom

AMMANN, AP240H\$31,684
S/N 02800A-068, 09, EURO AUCTIONS, 08-24-2016-08-26-2016, Leeds, United Kingdom

BASIC, 700\$11,000
S/N 7007195, 07, ALEX LYON & SON, 10-29-2016, West Palm Beach, FL

BASIC, 700\$13,000
S/N 7008922, 08, ALEX LYON & SON, 10-29-2016, West Palm Beach, FL

BOMAG, BW11R\$8,500
S/N A091C4534J, 97, 2648 hours, RITCHIE BROS AUCTIONEERS, 02-16-2016-02-19-2016, Orlando, FL

BOMAG, BW11R\$8,500
S/N A091C4362S, 95, 863 hours, RITCHIE BROS AUCTIONEERS, 02-16-2016-02-19-2016, Orlando, FL

BOMAG, BW11R\$8,500
S/N A091C4368S, 95, RITCHIE BROS AUCTIONEERS, 04-14-2016, Phoenix, AZ

BOMAG, BW11R\$8,000
S/N A091C4368S, 95, RITCHIE BROS AUCTIONEERS, 09-14-2016, Phoenix, AZ

BOMAG, BW11R\$1,600
S/N A091C4303R, AUCTIONTIME.COM, 06-28-2016-07-13-2016, Online Bidding, TX

BOMAG, BW11RH\$2,133
S/N 109422201656, 99, 3458 hours, RITCHIE BROS AUCTIONEERS, 08-20-2016, Winnipeg, MB, Canada

BOMAG, BW11RH\$2,133
S/N A22216191, 99, 2887 hours, RITCHIE BROS AUCTIONEERS, 06-20-2016, Winnipeg, MB, Canada

BOMAG, BW11RH\$14,500
07, 3857 hours, RITCHIE BROS AUCTIONEERS, 06-28-2016, Raleigh-Durham, NC

BOMAG, BW11RH\$18,720
S/N 901A22202256, 1171 hours, RITCHIE BROS AUCTIONEERS, 10-25-2016-10-28-2016, Edmonton, AB, Canada

BOMAG, BW12R\$8,000
S/N 101610010175, RITCHIE BROS AUCTIONEERS, 03-11-2016, Polittitan, Mexico

BOMAG, BW12R\$7,000
S/N 106610020349, 90, 1033 hours, RITCHIE BROS AUCTIONEERS, 05-04-2016-05-05-2016, Fort Worth, TX

Table listing auction results for various equipment models including BOMAG, CATERPILLAR, DYNAPAC, HAMM, and FERGUSON. Each entry includes the model name, price, and a brief description of the item's specifications and location.

HAMM, GRW15.3 \$11,500 S/N 1438055, '93, 8958 hours, RITCHIE BROS AUCTIONEERS, 03-02-2016-03-03-2016, Fort Worth, TX	INGERSOLL-RAND, PT125R \$6,000 S/N 6170, '94, RITCHIE BROS AUCTIONEERS, 02-10-2016, Houston, TX	KAWASAKI, K20W II \$5,000 S/N K20W20324, 3215 hours, RITCHIE BROS AUCTIONEERS, 12-13-2016-12-14-2016, Dubai, United Arab Emirates	SAKAI, TS31H \$4,514 S/N 10390, 2567 hours, RITCHIE BROS AUCTIONEERS, 12-05-2016-12-06-2016, Toronto, ON, Canada
HAMM, GRW18 \$10,000 S/N 14910743897, 11182 hours, RITCHIE BROS AUCTIONEERS, 03-01-2016-03-02-2016, Dubai, United Arab Emirates	INGERSOLL-RAND, PT125R \$14,000 S/N 1652299, '00, 4852 hours, 85 HP, RITCHIE BROS AUCTIONEERS, 02-09-2016, Phoenix, AZ	KOMATSU, JW30-1 \$6,500 S/N JK001143, '94, 2072 hours, RITCHIE BROS AUCTIONEERS, 03-01-2016-03-02-2016, Dubai, United Arab Emirates	SAKAI, TS160 \$3,500 S/N 10564, '90, RITCHIE BROS AUCTIONEERS, 03-11-2016, Polittitan, Mexico
HAMM, GRW18 \$27,000 S/N A1533, '98, ALEX LYON & SON, 04-22-2016, Aguascalientes, Mexico	INGERSOLL-RAND, PT125R \$17,500 S/N 166154, '00, 1329 hours, RITCHIE BROS AUCTIONEERS, 02-15-2016-02-19-2016, Orlando, FL	LEEBOY, 420 \$19,000 S/N 49348, '07, 1970 hours, RITCHIE BROS AUCTIONEERS, 02-15-2016-02-19-2016, Orlando, FL	SAKAI, TS600C \$21,000 S/N TSH10157, RITCHIE BROS AUCTIONEERS, 03-31-2016, Chelatis, WA
HAMM, GRW18 \$44,000 S/N H1141943, '10, 1941 hours, RITCHIE BROS AUCTIONEERS, 08-17-2016, Tipton, CA	INGERSOLL-RAND, PT125R \$15,000 S/N 167010, '01, 6234 hours, EURO AUCTIONS, 03-24-2016, Newman, Atlanta, GA	LEEBOY, 420 \$11,500 S/N 1028, '00, 557 hours, RITCHIE BROS AUCTIONEERS, 02-15-2016-02-19-2016, Orlando, FL	SAKAI, TZ701-1 \$17,156 '05, RITCHIE BROS AUCTIONEERS, 06-21-2016, Brisbane, Australia
HAMM, GRW18 \$24,500 S/N H1142108, '99, 2503 hours, RITCHIE BROS AUCTIONEERS, 11-30-2016-12-01-2016, Fort Worth, TX	INGERSOLL-RAND, PT125R \$1,166 S/N 143474, '95, 1539 hours, RITCHIE BROS AUCTIONEERS, 02-25-2016, Hamilton, New Zealand	LEEBOY, 420 \$5,400 S/N 427187, YODER & FREY AUCTIONEERS, 02-09-2016-02-15-2016, Kissimmee, FL	SAKAI, TZ701-1 \$16,516 S/N TSH10251, '04, 8002 hours, RITCHIE BROS AUCTIONEERS, 03-15-2016, Brisbane, Australia
HAMM, GRW59 \$4,323 S/N 2832598, '90, RITCHIE BROS AUCTIONEERS, 05-10-2016, Donington Park, United Kingdom	INGERSOLL-RAND, PT125R \$25,000 S/N 141514, '95, RITCHIE BROS AUCTIONEERS, 03-18-2016, Chicago, IL	LEEBOY, 420 \$5,184 S/N VP2001651, '96, 12765 hours, SMITH BROUGHTON INDUSTRIAL AUCTIONEERS, 02-05-2016, Online Bidding, Australia	SAKAI, TZ701-1 \$20,645 S/N TSH20725, '10, 3730 hours, RITCHIE BROS AUCTIONEERS, 03-15-2016, Brisbane, Australia
HITACHI, RT205 \$26,000 S/N 86LP010266, '03, 1490 hours, RITCHIE BROS AUCTIONEERS, 03-01-2016-03-02-2016, Dubai, United Arab Emirates	INGERSOLL-RAND, PT125R \$30,000 S/N 194125, '07, 2714 hours, RITCHIE BROS AUCTIONEERS, 04-14-2016, Phoenix, AZ	MULTIPAC, VP200 \$5,184 S/N VP2001651, '96, 12765 hours, SMITH BROUGHTON INDUSTRIAL AUCTIONEERS, 02-05-2016, Online Bidding, Australia	SCHEID, RW140 \$2,882 S/N 14145306, '68, 9174 hours, RITCHIE BROS AUCTIONEERS, 05-10-2016, Donington Park, United Kingdom
HITACHI, RT205 \$29,000 S/N 86LP01022, 1634 hours, RITCHIE BROS AUCTIONEERS, 05-24-2016-05-25-2016, Dubai, United Arab Emirates	INGERSOLL-RAND, PT125R \$30,000 S/N 194828, '07, 3089 hours, RITCHIE BROS AUCTIONEERS, 04-14-2016, Phoenix, AZ	MULTIPAC, VP200 \$12,062 S/N 2083, '00, EURO AUCTIONS, 05-25-2016-05-27-2016, Leeds, United Kingdom	STAVOSTROJ, VP2400 \$23,627 S/N 00715A0583, '04, 2927 hours, RITCHIE BROS AUCTIONEERS, 03-10-2016, Ocenat, Spain
HYPAC, C530 \$17,000 S/N A222C1636V, YODER & FREY AUCTIONEERS, 02-09-2016-02-15-2016, Kissimmee, FL	INGERSOLL-RAND, PT125R \$18,000 S/N 142169, '95, 2757 hours, RITCHIE BROS AUCTIONEERS, 03-29-2016, Albuquerque, NM	MULTIPAC, VP200 \$9,403 '97, 6307 hours, RITCHIE BROS AUCTIONEERS, 06-23-2016, Geelong, Australia	STAVOSTROJ, VP2400 \$8,000 S/N 00716A0792, '05, 10371 hours, WORLD WIDE AUCTIONEERS LTD, 04-27-2016-04-28-2016, Dubai, United Arab Emirates
HYPAC, C530A \$8,000 S/N A091C4356S, '95, 1418 hours, RITCHIE BROS AUCTIONEERS, 02-15-2016-02-19-2016, Orlando, FL	INGERSOLL-RAND, PT125R \$14,000 S/N 174829, '03, 2761 hours, RITCHIE BROS AUCTIONEERS, 05-26-2016, Tipton, CA	MULTIPAC, VP200 \$11,881 S/N 1270, '00, EURO AUCTIONS, 08-24-2016-08-26-2016, Leeds, United Kingdom	TAMPO, SP312 \$1,800 S/N 6558, AUCTIONTIME.COM, 04-13-2016-04-27-2016, Online Bidding, AZ
HYPAC, C530A \$6,000 S/N A091C4463T, RITCHIE BROS AUCTIONEERS, 03-11-2016, Polittitan, Mexico	INGERSOLL-RAND, PT125R \$10,250 S/N 156499, 5045 hours, EURO AUCTIONS, 06-21-2016, Atlanta, GA	MULTIPAC, VP200 \$11,881 S/N 955, '00, EURO AUCTIONS, 08-24-2016-08-26-2016, Leeds, United Kingdom	TAMPO, SP312-9 \$4,500 S/N F6641D, RITCHIE BROS AUCTIONEERS, 03-11-2016, Polittitan, Mexico
HYPAC, C530A \$5,520 S/N A091A4490T, '96, 1852 hours, RITCHIE BROS AUCTIONEERS, 04-26-2016-04-30-2016, Edmonton, AB, Canada	INGERSOLL-RAND, PT125R \$16,500 S/N 192162, '06, 3548 hours, RITCHIE BROS AUCTIONEERS, 08-24-2016-08-25-2016, Houston, TX	MULTIPAC, VP200 \$12,372 S/N 1271, '00, EURO AUCTIONS, 09-07-2016-09-08-2016, Dormagen, Germany	TAMPO, SP950 \$1,362 S/N GMC5723, '77, 9668 hours, RITCHIE BROS AUCTIONEERS, 09-07-2016-09-09-2016, Edmonton, AB, Canada
HYPAC, C530A \$10,000 S/N A091A4490T, '96, 1852 hours, RITCHIE BROS AUCTIONEERS, 04-26-2016-04-30-2016, Edmonton, AB, Canada	INGERSOLL-RAND, PT125R \$8,500 S/N 166026, '00, 9123 hours, RITCHIE BROS AUCTIONEERS, 08-04-2016, Denver, CO	MULTIPAC, VP200 \$11,977 S/N 1838, '00, EURO AUCTIONS, 10-26-2016-10-27-2016, Dormagen, Germany	VOLVO, PT125R \$39,000 S/N 1988696, '88, 2435 hours, CAT AUCTION SERVICES, 02-08-2016-02-12-2016, Kissimmee, FL
HYPAC, C530A \$11,000 S/N A091C4463T, '96, ALEX LYON & SON, 04-22-2016, Aguascalientes, Mexico	INGERSOLL-RAND, PT125R \$7,500 S/N 144960, '96, RITCHIE BROS AUCTIONEERS, 09-07-2016, Polittitan, Mexico	MULTIPAC, VP203 \$18,482 S/N 00805A-0294, '02, EURO AUCTIONS, 08-24-2016-08-26-2016, Leeds, United Kingdom	VOLVO, PT125R \$27,000 S/N 198508, '08, 3113 hours, RITCHIE BROS AUCTIONEERS, 08-04-2016, Denver, CO
HYPAC, C530A \$11,000 S/N A091C4463T, '96, ALEX LYON & SON, 06-03-2016, Queretaro, Mexico	INGERSOLL-RAND, PT125R \$11,500 S/N 181783, 2291 hours, RITCHIE BROS AUCTIONEERS, 11-17-2016, Tipton, CA	MULTIPAC, VP2400 \$14,661 S/N 00805A055, RITCHIE BROS AUCTIONEERS, 02-25-2016, Hamilton, New Zealand	VOLVO, PT125R \$28,000 S/N VEC0125V08S29070, '11, 1021 hours, RITCHIE BROS AUCTIONEERS, 11-16-2016, Phoenix, AZ
HYPAC, C530AH \$7,000 S/N 901A22202045, '04, 10720 hours, RITCHIE BROS AUCTIONEERS, 02-15-2016-02-19-2016, Orlando, FL	INGERSOLL-RAND, PT125R \$11,500 S/N 166993, '01, 4050 hours, EURO AUCTIONS, 10-26-2016, Atlanta, GA	MULTIPAC, VP2400 \$15,095 S/N 040, '99, 2609 hours, RITCHIE BROS AUCTIONEERS, 03-17-2016, Geelong, Australia	VOLVO, PT240R \$24,000 S/N 198019, 4016 hours, RITCHIE BROS AUCTIONEERS, 11-30-2016-12-01-2016, Fort Worth, TX
HYPAC, C530AH \$42,000 S/N 901A22202019, '04, 4099 hours, RITCHIE BROS AUCTIONEERS, 05-12-2016, Williston, ND	INGERSOLL-RAND, PT125R \$18,000 S/N 169481, '01, 2824 hours, RITCHIE BROS AUCTIONEERS, 11-16-2016, Phoenix, AZ	PACIFIC, RP16 \$1,881 S/N 1789, 7489 hours, RITCHIE BROS AUCTIONEERS, 06-23-2016, Geelong, Australia	XCMG, XP261 \$8,500 S/N 4261060304, '06, RITCHIE BROS AUCTIONEERS, 03-01-2016-03-02-2016, Dubai, United Arab Emirates
HYPAC, C530AH \$9,500 S/N 109A22201794, '00, RITCHIE BROS AUCTIONEERS, 06-29-2016, Phoenix, AZ	INGERSOLL-RAND, PT125R \$18,000 S/N 194986, 2679 hours, RITCHIE BROS AUCTIONEERS, 11-16-2016, Phoenix, AZ	PACIFIC, RP16 \$2,252 S/N 2024, 11583 hours, RITCHIE BROS AUCTIONEERS, 03-15-2016, Brisbane, Australia	XCMG, XP261 \$16,000 S/N 20060176, '06, 136 hours, RITCHIE BROS AUCTIONEERS, 03-01-2016-03-02-2016, Dubai, United Arab Emirates
HYPAC, C530AH \$14,500 S/N 901A22202153, '05, 2354 hours, RITCHIE BROS AUCTIONEERS, 09-23-2016, Kansas City, MO	INGERSOLL-RAND, PT140A \$7,000 S/N 51095, ALEX LYON & SON, 07-29-2016, Queretaro, Mexico	PACIFIC, RP16 \$6,687 S/N 2004, 4257 hours, RITCHIE BROS AUCTIONEERS, 09-08-2016, Geelong, Australia	
HYPAC, C560A \$9,000 S/N 20153001069, '01, 3827 hours, RITCHIE BROS AUCTIONEERS, 08-28-2016-09-29-2016, Columbus, OH	INGERSOLL-RAND, PT140A \$8,000 S/N 51095, ALEX LYON & SON, 09-02-2016, Queretaro, Mexico	PACIFIC, RP16 \$3,513 S/N 1822, '85, 980 hours, RITCHIE BROS AUCTIONEERS, 12-01-2016, Geelong, Australia	
HYPAC, C560B \$23,000 S/N 201530601208, '02, ALEX LYON & SON, 04-22-2016, Aguascalientes, Mexico	INGERSOLL-RAND, PT140A \$8,500 S/N 51095, '95, ALEX LYON & SON, 10-21-2016, Queretaro, Mexico	PACIFIC, RP20 \$1,423 '89, 7174 hours, WASSO AUCTIONEERS, 02-17-2016, Eagle Farm, Australia	
HYSTER, C350A \$9,414 S/N A9162605V, '99, 1697 hours, RITCHIE BROS AUCTIONEERS, 09-29-2016-06-30-2016, Moerdijk, The Netherlands	INGERSOLL-RAND, PT240R \$19,000 S/N 00716A064, '00, 5984 hours, RITCHIE BROS AUCTIONEERS, 07-19-2016, Gillette, WY	PACIFIC, RP20 \$5,631 S/N 156, '99, 1962 hours, RITCHIE BROS AUCTIONEERS, 03-15-2016, Brisbane, Australia	
HYSTER, C350A \$9,968 S/N 2311W, '99, 797 hours, RITCHIE BROS AUCTIONEERS, 06-29-2016-06-30-2016, Moerdijk, The Netherlands	INGERSOLL-RAND, PT240R \$22,166 S/N 190242, '06, 5088 hours, RITCHIE BROS AUCTIONEERS, 09-22-2016-09-23-2016, Montreal, QC, Canada	PROTEC, ROADSTAR PTR24 \$6,308 S/N 241109, 4039 hours, RITCHIE BROS AUCTIONEERS, 04-26-2016-04-30-2016, Edmonton, AB, Canada	
HYSTER, C350A \$1,500 S/N A9101794P, '93, 3640 hours, RITCHIE BROS AUCTIONEERS, 12-16-2016, Chelatis, WA	INGERSOLL-RAND, PT240R \$20,000 S/N 172941, '03, 5989 hours, RITCHIE BROS AUCTIONEERS, 09-16-2016, Sacramento, CA	ROLLPAC, RP16 \$4,213 S/N 65200310, 1436 hours, PICKLES AUCTIONS, 11-03-2016, Canberra, Australia	
HYSTER, C530A \$5,500 S/N A901C426Z, ALEX LYON & SON, 01-30-2016-02-07-2016, Kissimmee, FL	INGERSOLL-RAND, PT240R \$17,000 S/N 169753, '99 HP, ALEX LYON & SON, 10-27-2016, Amarillo, TX	ROSCO, TRUPAC 915 \$14,500 S/N 37332, '01, 2460 hours, RITCHIE BROS AUCTIONEERS, 02-15-2016-02-19-2016, Orlando, FL	
HYSTER, C530A \$5,436 S/N 9488, 3771 hours, RITCHIE BROS AUCTIONEERS, 02-24-2016-02-26-2016, Edmonton, AB, Canada	INGERSOLL-RAND, PT240R \$21,000 S/N 168151, '01, 9271 hours, RITCHIE BROS AUCTIONEERS, 11-09-2016-11-10-2016, Houston, TX	ROSCO, TRUPAC 915 \$27,500 S/N 59928, '10, 946 hours, CAT AUCTION SERVICES, 06-08-2016, St Augustine, FL	
HYSTER, C530A \$2,000 S/N A910362F, '95, 5823 hours, RITCHIE BROS AUCTIONEERS, 03-02-2016-03-03-2016, Fort Worth, TX	INGRAM, 9-2800P \$28,000 S/N 168151, '01, ALEX LYON & SON, 12-08-2016, Queretaro, Mexico	ROSCO, TRUPAC 915 \$7,500 S/N 33814, '95, 3389 hours, RITCHIE BROS AUCTIONEERS, 08-17-2016, Tipton, CA	
HYSTER, C530A \$5,000 S/N A91C3154A, '80, 6790 hours, RITCHIE BROS AUCTIONEERS, 06-08-2016, Denver, CO	INGRAM, 9-2800P \$3,750 S/N 56803P142, '86, RITCHIE BROS AUCTIONEERS, 03-11-2016, Polittitan, Mexico	ROSCO, TRUPAC 915 \$13,000 S/N 64840, '11, 1323 hours, RITCHIE BROS AUCTIONEERS, 09-21-2016-09-22-2016, Fort Worth, TX	
HYSTER, C530A \$4,500 S/N A91C3759G, '86, RITCHIE BROS AUCTIONEERS, 06-16-2016-06-17-2016, Polittitan, Mexico	INGRAM, 9-2800P \$2,750 S/N 527129P134, 2925 hours, RITCHIE BROS AUCTIONEERS, 08-24-2016-08-25-2016, Houston, TX	ROSCO, TRUPAC 915 \$15,000 S/N 67653, '11, 835 hours, RITCHIE BROS AUCTIONEERS, 09-21-2016-09-22-2016, Fort Worth, TX	
HYSTER, C530A \$1,147 S/N A91C3985R, '94, RITCHIE BROS AUCTIONEERS, 06-28-2016, Medicine Hat, AB, Canada	INGRAM, 9-2800P \$3,250 S/N 52700P131, '82, 2074 hours, RITCHIE BROS AUCTIONEERS, 12-02-2016, Williston, ND	ROSCO, TRUPAC 915 \$25,000 S/N 91553929, 566 hours, RITCHIE BROS AUCTIONEERS, 11-17-2016, Tipton, CA	
HYSTER, C530A \$9,500 S/N A901C406J, '90, 2144 hours, RITCHIE BROS AUCTIONEERS, 12-09-2016, Chicago, IL	INGRAM, 11-2700 \$4,500 S/N 485650R42, '78, RITCHIE BROS AUCTIONEERS, 06-16-2016-06-17-2016, Polittitan, Mexico	RUTHEMEYER, RGW10 \$4,153 S/N 6772300, '73, 1835 hours, RITCHIE BROS AUCTIONEERS, 06-29-2016-06-30-2016, Moerdijk, The Netherlands	
HYSTER, C530A \$2,100 S/N A912999Z, AUCTIONTIME.COM, 09-20-2016-10-05-2016, Online Bidding, TX	INGRAM, 11-5400 \$2,000 S/N 39345024, 8009 hours, RITCHIE BROS AUCTIONEERS, 09-21-2016-09-22-2016, Fort Worth, TX	SAKAI, GW750 \$26,000 S/N VGV110165, '06, RITCHIE BROS AUCTIONEERS, 06-17-2016, Minneapolis, MN	
HYSTER, C530A \$2,600 S/N UNKNOWN, AUCTIONTIME.COM, 07-05-2016-07-27-2016, Online Bidding, NC	INGRAM, AP915 \$39,000 S/N 03081049, '08, 990 hours, ALEX LYON & SON, 06-03-2016, Queretaro, Mexico	SAKAI, GW750-2 \$19,500 S/N 1GW220123, '08, 3118 hours, 3118 HP, RITCHIE BROS AUCTIONEERS, 07-29-2016, Chelatis, WA	
HYSTER, C530A-9 \$4,500 S/N A910151L, '90, RITCHIE BROS AUCTIONEERS, 02-09-2016, Phoenix, AZ	INGRAM, AP915 \$10,141 S/N C3071026, '07, 2833 hours, RITCHIE BROS AUCTIONEERS, 06-14-2016-06-16-2016, Edmonton, AB, Canada	SAKAI, TS3D \$3,750 S/N TS3A0140, RITCHIE BROS AUCTIONEERS, 03-01-2016-03-02-2016, Dubai, United Arab Emirates	
HYSTER, C530A-9 \$5,500 S/N A91C3686G, '86, RITCHIE BROS AUCTIONEERS, 03-17-2016-03-18-2016, Denver, CO	INGRAM, AP915 \$25,500 S/N 03081049, '08, 990 hours, ALEX LYON & SON, 10-21-2016, Queretaro, Mexico	SAKAI, TS31 \$10,000 S/N 10740, 3972 hours, RITCHIE BROS AUCTIONEERS, 02-09-2016, Phoenix, AZ	
HYSTER, C530A-9 \$5,500 S/N A901C420P, '93, 8827 hours, RITCHIE BROS AUCTIONEERS, 03-17-2016-03-18-2016, Denver, CO	INGRAM, AP1127 \$5,500 S/N 11270900014, '90, RITCHIE BROS AUCTIONEERS, 02-15-2016-02-19-2016, Orlando, FL	SAKAI, TS31 \$3,500 S/N TTS210533, '89, 1840 hours, RITCHIE BROS AUCTIONEERS, 03-01-2016-03-02-2016, Dubai, United Arab Emirates	
HYSTER, C530A-9 \$2,750 S/N A91C3373B, '83, 1693 hours, BAR NONE AUCTION, 05-14-2016, Sacramento, CA	INGRAM, RP915 \$19,000 S/N 99071036, '02, RITCHIE BROS AUCTIONEERS, 09-07-2016, Polittitan, Mexico	SAKAI, TS31 \$2,500 S/N TTS211093, '92, 3878 hours, RITCHIE BROS AUCTIONEERS, 05-24-2016-05-25-2016, Dubai, United Arab Emirates	
HYSTER, C530A-9 \$2,750 S/N A91C3627F, '85, 1823 hours, BAR NONE AUCTION, 05-14-2016, Sacramento, CA	INGRAM, RP915 \$10,000 S/N 0202061, '05, AUCTIONTIME.COM, 10-19-2016-11-02-2016, Online Bidding, GA	SAKAI, TS31 \$2,250 S/N TTS210533, 1650 hours, RITCHIE BROS AUCTIONEERS, 05-24-2016-05-25-2016, Dubai, United Arab Emirates	
INGERSOLL-RAND, PT120R \$10,500 S/N 5071P, '91, 2463 hours, RITCHIE BROS AUCTIONEERS, 04-14-2016, Phoenix, AZ	INGRAM, RP930 \$46,000 S/N 12092028, 152 HP, ALEX LYON & SON, 07-30-2016, Racine, WI	SAKAI, TS31 \$2,250 S/N TTS210533, 1650 hours, RITCHIE BROS AUCTIONEERS, 05-24-2016-05-25-2016, Dubai, United Arab Emirates	
INGERSOLL-RAND, PT125 \$17,500 S/N 143409, '95, 374 hours, RITCHIE BROS AUCTIONEERS, 02-15-2016-02-19-2016, Orlando, FL	INGRAM, RP930 \$45,000 S/N 12092028, 8 hours, RITCHIE BROS AUCTIONEERS, 09-21-2016-09-22-2016, Fort Worth, TX	SAKAI, TS31 \$5,000 S/N TTS211093, '92, RITCHIE BROS AUCTIONEERS, 09-20-2016-09-21-2016, Dubai, United Arab Emirates	

COMPACTORS - SMOOTH DRUM

ABG, 171AV \$3,637 S/N 1713883, '90, 2429 hours, RITCHIE BROS AUCTIONEERS, 09-22-2016-09-23-2016, Moerdijk, The Netherlands	ABG, 190V \$16,932 S/N 1903792, '00, EURO AUCTIONS, 02-10-2016-02-11-2016, Dormagen, Germany
AMMANN, AC70 \$11,017 S/N 705103, '95, 6335 hours, RITCHIE BROS AUCTIONEERS, 02-25-2016-02-26-2016, Moerdijk, The Netherlands	AMMANN, AC110 \$18,692 S/N 1106123, '96, EURO AUCTIONS, 02-24-2016, Brisbane, AU, Australia
AMMANN, AC110 \$20,281 S/N TFAAC110C0000367, '03, 482 hours, RITCHIE BROS AUCTIONEERS, 06-14-2016-06-16-2016, Edmonton, AB, Canada	AMMANN, AC110 \$19,874 S/N TFAAC110C10000311, '03, EURO AUCTIONS, 11-23-2016-11-25-2016, Leeds, Ireland
AMMANN, AC110 \$15,505 S/N 121H08055, '96, 14000 hours, RITCHIE BROS AUCTIONEERS, 06-29-2016-06-30-2016, Moerdijk, The Netherlands	AMMANN, AC180 \$21,098 S/N 1808098, '01, 5430 hours, RITCHIE BROS AUCTIONEERS, 03-15-2016, St.Aubin, France
AMMANN, ARX12 \$11,881 S/N TFAARX12E00013255, '12, EURO AUCTIONS, 08-24-2016-08-26-2016, Leeds, United Kingdom	AMMANN, ARX12 \$6,811 S/N TFAARX12E00013311, '13, 120 hours, RITCHIE BROS AUCTIONEERS, 09-27-2016, Donington Park, United Kingdom
AMMANN, ARX12 \$6,811 S/N TFAARX12E00013302, '13, 123 hours, RITCHIE BROS AUCTION	

Table listing auction results for compactors with smooth drums. Columns include model name (e.g., AMMANN, ARX12), quantity, price, and detailed specifications such as serial numbers, hours, and auction dates.

BENFORD, TV1200D	\$5,464
S/N SLBT00R0E57CC212, EURO AUCTIONS, 10-12-2016-10-14-2016, Leeds, United Kingdom	
BENFORD, TV1200D	\$5,464
S/N SLBT00P0E59C0C98, '05, EURO AUCTIONS, 10-12-2016-10-14-2016, Leeds, United Kingdom	
BENFORD, TV1200D	\$3,726
S/N SLBT00S0V0C0204, EURO AUCTIONS, 11-23-2016-11-25-2016, Leeds, Ireland	
BENFORD, TV1200DF	\$5,750
S/N SLBT00R0E403CC06, '04, RITCHIE BROS AUCTIONEERS, 03-22-2016, Donington Park, United Kingdom	
BENFORD, TV1200DPR	\$5,070
S/N SLBT00S0X03C0048, '99, 2497 hours, RITCHIE BROS AUCTIONEERS, 06-14-2016-06-16-2016, Edmonton, AB, Canada	
BENFORD, TV1200K	\$7,187
S/N SLBT00R0E804CD144, '08, RITCHIE BROS AUCTIONEERS, 03-22-2016, Donington Park, United Kingdom	
BENFORD, TV1200K	\$8,611
S/N SLBT00R0E601CD008, '06, EURO AUCTIONS, 06-24-2016-06-25-2016, Dromore, Ireland	
BENFORD, TV1200K	\$5,941
S/N SLBT00R0E603C0153, '08, EURO AUCTIONS, 08-24-2016-08-26-2016, Leeds, United Kingdom	
BENFORD, TV1200K	\$5,161
S/N 07B0N8AS1E70C00600C, '06, EURO AUCTIONS, 10-12-2016-10-14-2016, Leeds, United Kingdom	
BENFORD, TV1200K	\$6,375
S/N SLBT00R0E709C0295, '07, 890 hours, EURO AUCTIONS, 10-12-2016-10-14-2016, Leeds, United Kingdom	
BENFORD, TV1200K	\$6,982
S/N SLBT00R0E801CD031, '08, EURO AUCTIONS, 10-12-2016-10-14-2016, Leeds, United Kingdom	
BENFORD, TV1200K	\$7,893
S/N SLBT00R0E708C0264, '07, EURO AUCTIONS, 10-12-2016-10-14-2016, Leeds, United Kingdom	
BENFORD, TV1200K	\$4,037
S/N SLBT00R0E609C0142, '06, EURO AUCTIONS, 11-23-2016-11-25-2016, Leeds, Ireland	
BENFORD, TV1200K	\$4,658
S/N SLBT00R0E708C0P06, '07, EURO AUCTIONS, 11-23-2016-11-25-2016, Leeds, Ireland	
BENFORD, TV1300	\$6,098
S/N SLBTLPRZ80C0H015, '08, 928 hours, EURO AUCTIONS, 01-27-2016-01-29-2016, Leeds, United Kingdom	
BENFORD, TV1300	\$8,364
S/N SLBTLPS0EY10C0046, BRIGHTWELLS AUCTIONS, 01-15-2016, Leominster, United Kingdom	
BENFORD, TV1300	\$6,579
S/N SLBTLPR0E507C0G21, '05, EURO AUCTIONS, 05-25-2016-05-27-2016, Leeds, United Kingdom	
BENFORD, TV1300DLP	\$5,281
S/N SLBTLPS0E10C0G03, '08, EURO AUCTIONS, 08-24-2016-08-26-2016, Leeds, United Kingdom	
BENFORD, TV1300DLP	\$2,925
S/N SLBTLPSZ0T07C0G25, CHEFFINS-CAMBRIDGE MACHINERY SALES, 09-05-2016, Cambridge, United Kingdom	
BENFORD, TVH800H	\$2,123
S/N SLBT00R0E0Y03C023, EURO AUCTIONS, 04-06-2016-04-08-2016, Leeds, United Kingdom	
BENFORD, TVH800K	\$4,121
S/N SLBT00R0E01H0W02, RITCHIE BROS AUCTIONEERS, 03-10-2016, Ocaña, Spain	
BENFORD, TVH1200	\$5,404
S/N SLBT00R0E08C0P024, '06, 1546 hours, RITCHIE BROS AUCTIONEERS, 05-10-2016, Donington Park, United Kingdom	
BENFORD, TVH1200	\$3,946
S/N SLBT00R0E301C0E03, '03, EURO AUCTIONS, 10-12-2016-10-14-2016, Leeds, United Kingdom	
BENFORD, TVH1200D	\$4,953
S/N SLBT00R0E301C0E01, '03, 2694 hours, RITCHIE BROS AUCTIONEERS, 02-23-2016-02-24-2016, Donington Park, United Kingdom	
BENFORD, TVH1200D	\$5,047
S/N SLBT00S0T08C0E05, RITCHIE BROS AUCTIONEERS, 09-14-2016-09-15-2016, Ocaña, Spain	
BENFORD, TVH1200D	\$5,611
S/N SLBT00R0E409C0E39, '04, EURO AUCTIONS, 08-24-2016-08-26-2016, Leeds, United Kingdom	
BENFORD, TVH1200K	\$7,893
S/N 08G2308, '09, EURO AUCTIONS, 10-12-2016-10-14-2016, Leeds, United Kingdom	
BENFORD, TV900KFR	\$3,891
S/N SLBT00R0E704H000, '07, RITCHIE BROS AUCTIONEERS, 02-23-2016-02-24-2016, Donington Park, United Kingdom	
BEUTHLING, B100	\$1,750
S/N 11242, '96, 4348 hours, RITCHIE BROS AUCTIONEERS, 12-20-2016, Minneapolis, MN	
BEUTHLING, B100	\$2,000
S/N 11428, 2829 hours, SALES AUCTION COMPANY, 10-01-2016, Windsor Locks, CT	
BEUTHLING, B105	\$3,352
S/N 105629, '05, 3284 hours, RITCHIE BROS AUCTIONEERS, 03-09-2016-03-10-2016, Toronto, ON, Canada	
BEUTHLING, B300	\$2,200
S/N 1918, ALEX LYON & SON, 12-03-2016, Youngstown, OH	
BEUTHLING, B300	\$4,000
S/N 300196, '04, 1748 hours, AUCTIONTIME.COM, 05-20-2016-06-15-2016, Online Bidding, NY	
BEUTHLING, B325	\$1,500
S/N 325131, '02, 2835 hours, RITCHIE BROS AUCTIONEERS, 05-24-2016, Jackson, MI	
BEUTHLING, B325	\$2,300
S/N 325147, '02, 1855 hours, AUCTIONTIME.COM, 06-22-2016-07-13-2016, Online Bidding, NH	
BEUTHLING, B350	\$2,976
S/N 350121, 1527 hours, MICHENER ALLEN AUCTIONEERING LTD., 09-01-2016, Calgary, AB, Canada	
BEUTHLING, B400	\$1,500
S/N 400148, '89, 560 hours, RITCHIE BROS AUCTIONEERS, 02-15-2016-02-19-2016, Orlando, FL	
BEUTHLING, B400	\$1,625
S/N 247, 2166 hours, AUCTIONTIME.COM, 01-13-2016-02-03-2016, Online Bidding, MD	

BITELLI, C100	\$22,500
S/N 115981276, '99, 2267 hours, PETROWSKY AUCTIONEERS INC, 05-19-2016, Columbus, OH	
BITELLI, DTV75	\$9,781
S/N 950337, '95, 2289 hours, RITCHIE BROS AUCTIONEERS, 03-03-2016, Caorso, Italy	
BITELLI, DTW75	\$7,078
S/N 980182, EURO AUCTIONS, 04-06-2016-04-08-2016, Leeds, United Kingdom	
BITELLI, DTV75	\$2,856
S/N 81890882, '89, 6514 hours, RITCHIE BROS AUCTIONEERS, 05-12-2016, Caorso, Italy	
BITELLI, DTW75	\$6,283
S/N 950349, 5321 hours, RITCHIE BROS AUCTIONEERS, 05-12-2016, Caorso, Italy	
BITELLI, DTV310S	\$3,135
S/N 000406, '01, 469 hours, RITCHIE BROS AUCTIONEERS, 06-09-2016, Ocaña, Spain	
BITELLI, DTV325	\$2,264
S/N 9105427, '91, 1270 hours, RITCHIE BROS AUCTIONEERS, 03-17-2016, Geelong, Australia	
BITELLI, DTV325	\$3,000
S/N 960285, '00, 1416 hours, RITCHIE BROS AUCTIONEERS, 09-20-2016-09-21-2016, Dubai, United Arab Emirates	
BITELLI, FALCO	\$1,999
S/N 31851080, '85, 2618 hours, RITCHIE BROS AUCTIONEERS, 05-12-2016, Caorso, Italy	
BITELLI, TIFONE	\$5,700
S/N 1890346, '90, RITCHIE BROS AUCTIONEERS, 06-09-2016, Ocaña, Spain	
BITELLI, TIFONE	\$5,700
S/N 1890348, '90, RITCHIE BROS AUCTIONEERS, 06-09-2016, Ocaña, Spain	
BITELLI, TIFONE	\$7,291
S/N 01890346, RITCHIE BROS AUCTIONEERS, 09-14-2016-09-15-2016, Ocaña, Spain	
BITELLI, TS14	\$8,065
S/N 126920118, '95, 595 hours, PICKLES AUCTIONS, 09-07-2016, Wagga Wagga, Australia	
BOBCAT, BCA12S	\$4,995
S/N 6814146, '06, 593 hours, BIDADO AUCTIONS, 04-17-2016-04-23-2016, Online Bidding, NM	
BOBCAT, BCA14	\$5,298
S/N 49001849999, '05, 1116 hours, RITCHIE BROS AUCTIONEERS, 12-01-2016-12-02-2016, Moerdijk, The Netherlands	
BOBCAT, BCA14S	\$6,200
S/N 172247, '03, 1310 hours, AUCTIONTIME.COM, 06-02-2016-06-29-2016, Online Bidding, WI	
BOMAG, AD120	\$2,878
S/N 03, THIMBLEBY & SHORLAND, 12-01-2016, Reading, United Kingdom	
BOMAG, AD120-3	\$12,500
S/N 101170531066, '04, 1261 hours, PETROWSKY AUCTIONEERS INC, 01-29-2016, North Franklin, CT	
BOMAG, BW5AS	\$68,000
S/N 36014, '15, 13975 hours, EURO AUCTIONS, 03-24-2016, Newnan, Atlanta, GA	
BOMAG, BW6AS	\$1,500
S/N 101550100179, '98, RITCHIE BROS AUCTIONEERS, 02-15-2016-02-19-2016, Orlando, FL	
BOMAG, BW9ASW	\$3,000
S/N 109C14603359, '01, 3343 hours, CAT AUCTION SERVICES, 02-08-2016-02-12-2016, Kissimmee, FL	
BOMAG, BW10AS	\$1,500
S/N 103560001822, '86, 3390 hours, RITCHIE BROS AUCTIONEERS, 03-18-2016, Chicago, IL	
BOMAG, BW10AS	\$2,750
S/N 560119208, ALEX LYON & SON, 12-08-2016, Quintero, Mexico	
BOMAG, BW11AS	\$2,000
S/N 05, 5353 hours, CAT AUCTION SERVICES, 02-08-2016-02-12-2016, Kissimmee, FL	
BOMAG, BW11AS	\$1,500
S/N 901D08906685, '01, 986 hours, RITCHIE BROS AUCTIONEERS, 12-09-2016, Los Angeles, CA	
BOMAG, BW12AS	\$2,250
S/N 410126411, 1245 hours, JIM WOOD AUCTION COMPANY, INC, 03-15-2016-03-18-2016, Montgomery, AL	
BOMAG, BW14Z	\$8,500
S/N 519124047, PETROWSKY AUCTIONEERS INC, 10-28-2016-10-29-2016, North Franklin, CT	
BOMAG, BW24	\$42,470
S/N 201530601811, '07, EURO AUCTIONS, 04-06-2016-04-08-2016, Leeds, United Kingdom	
BOMAG, BW24	\$46,716
S/N 201530601822, '07, EURO AUCTIONS, 04-06-2016-04-08-2016, Leeds, United Kingdom	
BOMAG, BW24	\$29,810
S/N 201530601874, '07, EURO AUCTIONS, 11-23-2016-11-25-2016, Leeds, Ireland	
BOMAG, BW72D2	\$6,485
S/N 101650171030, '07, RITCHIE BROS AUCTIONEERS, 05-10-2016, Donington Park, United Kingdom	
BOMAG, BW80	\$5,425
S/N 101460425160, BRIGHTWELLS AUCTIONS, 07-07-2016-07-08-2016, Madley, United Kingdom	
BOMAG, BW80AD	\$3,539
S/N 1014602045415, EURO AUCTIONS, 04-06-2016-04-08-2016, Leeds, United Kingdom	
BOMAG, BW80AD	\$1,415
S/N 101460410934, '96, 1111 hours, RITCHIE BROS AUCTIONEERS, 02-23-2016-02-24-2016, Donington Park, United Kingdom	
BOMAG, BW80AD	\$3,322
S/N 10146040454, '09, 3548 hours, RITCHIE BROS AUCTIONEERS, 06-29-2016-06-30-2016, Moerdijk, The Netherlands	
BOMAG, BW80AD	\$5,483
S/N 101460425458, '05, EURO AUCTIONS, 05-25-2016-05-27-2016, Leeds, United Kingdom	
BOMAG, BW80AD	\$5,768
S/N 101460427721, '09, 805 hours, EURO AUCTIONS, 10-12-2016-10-14-2016, Leeds, United Kingdom	
BOMAG, BW80AD	\$5,768
S/N 101460427546, '08, EURO AUCTIONS, 10-12-2016-10-14-2016, Leeds, United Kingdom	
BOMAG, BW80AD	\$5,000
S/N 10146000809, '04, 3155 hours, RITCHIE BROS AUCTIONEERS, 12-13-2016-12-14-2016, Dubai, United Arab Emirates	

BOMAG, BW80AD	\$2,174
S/N 101460731057, EURO AUCTIONS, 11-23-2016-11-25-2016, Leeds, Ireland	
BOMAG, BW80AD-2	\$11,104
S/N 101460427660, '08, 234 hours, RITCHIE BROS AUCTIONEERS, 03-15-2016, St-Aubin, France	
BOMAG, BW80AD-2	\$6,107
S/N 101460422307, '01, 1232 hours, RITCHIE BROS AUCTIONEERS, 03-15-2016, St-Aubin, France	
BOMAG, BW80AD-2	\$4,923
S/N 101460425074, '04, BRIGHTWELLS AUCTIONS, 02-12-2016, Leominster, United Kingdom	
BOMAG, BW80AD-2	\$2,875
S/N 101460422074, '00, 1982 hours, RITCHIE BROS AUCTIONEERS, 03-22-2016, Donington Park, United Kingdom	
BOMAG, BW80AD-2	\$3,594
S/N 101460421764, '00, 1106 hours, RITCHIE BROS AUCTIONEERS, 03-22-2016, Donington Park, United Kingdom	
BOMAG, BW80AD-2	\$4,312
S/N 101460426124, '06, 1130 hours, RITCHIE BROS AUCTIONEERS, 03-22-2016, Donington Park, United Kingdom	
BOMAG, BW80AD-2	\$4,312
S/N 101460424832, '04, 1500 hours, RITCHIE BROS AUCTIONEERS, 03-22-2016, Donington Park, United Kingdom	
BOMAG, BW80AD-2	\$4,672
S/N 101460425160, '05, 1025 hours, RITCHIE BROS AUCTIONEERS, 03-22-2016, Donington Park, United Kingdom	
BOMAG, BW80AD-2	\$4,672
S/N 101460425163, '04, 1203 hours, RITCHIE BROS AUCTIONEERS, 03-22-2016, Donington Park, United Kingdom	
BOMAG, BW80AD-2	\$4,672
S/N 101460424859, '04, 1328 hours, RITCHIE BROS AUCTIONEERS, 03-22-2016, Donington Park, United Kingdom	
BOMAG, BW80AD-2	\$5,031
S/N 101460426972, '07, RITCHIE BROS AUCTIONEERS, 03-22-2016, Donington Park, United Kingdom	
BOMAG, BW80AD-2	\$5,031
S/N 101460426338, '06, 1181 hours, RITCHIE BROS AUCTIONEERS, 03-22-2016, Donington Park, United Kingdom	
BOMAG, BW80AD-2	\$3,406
S/N 101460420448, '99, RITCHIE BROS AUCTIONEERS, 04-29-2016, Ocaña, Spain	
BOMAG, BW80AD-2	\$4,153
S/N 101460425005, '04, 1526 hours, RITCHIE BROS AUCTIONEERS, 06-29-2016-06-30-2016, Moerdijk, The Netherlands	
BOMAG, BW80AD-2	\$3,369
S/N 101460421599, EURO AUCTIONS, 06-24-2016-06-25-2016, Dromore, Ireland	
BOMAG, BW80AD-2	\$3,594
S/N 101460423014, '02, EURO AUCTIONS, 06-24-2016-06-25-2016, Dromore, Ireland	
BOMAG, BW80AD-2	\$3,744
S/N 101460423084, '02, EURO AUCTIONS, 06-24-2016-06-25-2016, Dromore, Ireland	
BOMAG, BW80AD-2	\$3,744
S/N 101460423075, '02, EURO AUCTIONS, 06-24-2016-06-25-2016, Dromore, Ireland	
BOMAG, BW80AD-2	\$4,323
S/N 101460424895, '04, 1022 hours, RITCHIE BROS AUCTIONEERS, 05-10-2016, Donington Park, United Kingdom	
BOMAG, BW80AD-2	\$4,684
S/N 101460425538, '05, 150 hours, RITCHIE BROS AUCTIONEERS, 05-10-2016, Donington Park, United Kingdom	
BOMAG, BW80AD-2	\$5,044
S/N 101460424852, '04, 1112 hours, RITCHIE BROS AUCTIONEERS, 05-10-2016, Donington Park, United Kingdom	
BOMAG, BW80AD-2	\$5,044
S/N 101460425678, '05, 801 hours, RITCHIE BROS AUCTIONEERS, 05-10-2016, Donington Park, United Kingdom	
BOMAG, BW80AD-2	\$5,044
S/N 101460425678, '05, 801 hours, RITCHIE BROS AUCTIONEERS, 05-10-2016, Donington Park, United Kingdom	
BOMAG, BW80AD-2	\$6,485
S/N 101460426496, '06, 976 hours, RITCHIE BROS AUCTIONEERS, 05-10-2016, Donington Park, United Kingdom	
BOMAG, BW80AD-2	\$4,752
S/N 101460423659, '02, EURO AUCTIONS, 05-25-2016-05-27-2016, Leeds, United Kingdom	
BOMAG, BW80AD-2	\$4,248
S/N 101460421867, EURO AUCTIONS, 04-28-2016-04-29-2016, Dornagen, Germany	
BOMAG, BW80AD-2	\$6,199
S/N 101460423921, BRIGHTWELLS AUCTIONS, 07-07-2016-07-08-2016, Madley, United Kingdom	
BOMAG, BW80AD-2	\$5,608
S/N 101460426044, '06, 657 hours, RITCHIE BROS AUCTIONEERS, 05-14-2016-05-15-2016, Ocaña, Spain	
BOMAG, BW80AD-2	\$3,568
S/N 101460426261, '06, 1174 hours, RITCHIE BROS AUCTIONEERS, 09-27-2016, Donington Park, United Kingdom	
BOMAG, BW80AD-2	\$8,000
S/N 101460425589, '09, 943 hours, RITCHIE BROS AUCTIONEERS, 12-13-2016-12-14-2016, Dubai, United Arab Emirates	
BOMAG, BW80AD-2	\$8,000
S/N 101460426116, '09, 1572 hours, RITCHIE BROS AUCTIONEERS, 12-13-2016-12-14-2016, Dubai, United Arab Emirates	
BOMAG, BW80AD-2	\$3,461
S/N 101460422892, '01, EURO AUCTIONS, 11-30-2016, Zaragoza, Spain	
BOMAG, BW80AD-2	\$4,768
S/N 101460425717, '05, 392 hours, RITCHIE BROS AUCTIONEERS, 12-01-2016-12-02-2016, Moerdijk, The Netherlands	
BOMAG, BW80AD-2	\$4,768
S/N 101460425646, 999 hours, RITCHIE BROS AUCTIONEERS, 12-01-2016-12-02-2016, Moerdijk, The Netherlands	
BOMAG, BW80AD-2	\$4,768
S/N 101460425252, '05, 866 hours, RITCHIE BROS AUCTIONEERS, 12-01-2016-12-02-2016, Moerdijk, The Netherlands	
BOMAG, BW80AD-2	\$4,768
S/N 101460421035, '99, 2026 hours, RITCHIE BROS AUCTIONEERS, 12-01-2016-12-02-2016, Moerdijk, The Netherlands	
BOMAG, BW80AD-2	\$3,726
S/N 101460423369, '02, EURO AUCTIONS, 11-23-2016-11-25-2016, Leeds, Ireland	
BOMAG, BW80AD-2	\$3,726
S/N 101460422442, '01, EURO AUCTIONS, 11-23-2016-11-25-2016, Leeds, Ireland	

BOMAG, BW80AD-2	\$4,704
S/N 101460426996, '07, 673 hours, RITCHIE BROS AUCTIONEERS, 11-11-2016, Donington Park, United Kingdom	
BOMAG, BW80AD-2	\$6,211
S/N 101460427775, '08, EURO AUCTIONS, 11-23-2016-11-25-2016, Leeds, Ireland	
BOMAG, BW80AD-5	\$16,500
S/N 10146202464, '05, 1 hours, RITCHIE BROS AUCTIONEERS, 04-29-2016-04-29-2016, Houston, TX	
BOMAG, BW80AD-5	\$10,965
S/N 10146201219, '12, 879 hours, EURO AUCTIONS, 05-25-2016-05-27-2016, Leeds, United Kingdom	
BOMAG, BW80AD-5	\$12,143
S/N 10146201452, '13, EURO AUCTIONS, 10-12-2016-10-14-2016, Leeds, United Kingdom	
BOMAG, BW80AD-5	\$9,007
S/N 101462001182, '11, 401 hours, RITCHIE BROS AUCTIONEERS, 12-01-2016-12-02-2016, Moerdijk, The Netherlands	
BOMAG, BW80AD-5	\$9,007
S/N 10146201175, '11, RITCHIE BROS AUCTIONEERS, 12-01-2016-12-02-2016, Moerdijk, The Netherlands	
BOMAG, BW80AD-5	\$9,007
S/N 101462	

BOMAG, BW80ADH-2 S/N 101460427940, '10, EURO AUCTIONS, 01-27-2016-01-29-2016, Donington Park, United Kingdom	\$8,250	BOMAG, BW90AD-2 S/N 10146022545, RITCHE BROS AUCTIONEERS, 09-14-2016-09-15-2016, Ocaña, Spain	\$3,926	BOMAG, BW100AD-4 S/N 101880002628, '08, EURO AUCTIONS, 05-25-2016-05-27-2016, Leeds, United Kingdom	\$6,945	BOMAG, BW120 S/N 101170512932, '98, PETROWSKY AUCTIONEERS INC, 04-09-2016, North Franklin, CT	\$6,500
BOMAG, BW80ADH-2 S/N 101460426842, '07, RITCHE BROS AUCTIONEERS, 05-10-2016, Donington Park, United Kingdom	\$5,044	BOMAG, BW90AD-2 S/N 101460520219, '98, 3171 hours, RITCHE BROS AUCTIONEERS, 09-22-2016-09-23-2016, Moerdijk, The Netherlands	\$2,798	BOMAG, BW100AD-4 S/N 101190500118, '91, EURO AUCTIONS, 04-28-2016-04-29-2016, Meppen, Germany	\$3,399	BOMAG, BW120 S/N 101880026451, 877 hours, EURO AUCTIONS, 08-24-2016-08-25-2016, Leeds, United Kingdom	\$12,541
BOMAG, BW80ADH-2 S/N 101460427221, '09, 795 hours, EURO AUCTIONS, 05-25-2016-05-27-2016, Leeds, United Kingdom	\$6,945	BOMAG, BW90AD-2 S/N 101460523133, '08, 3811 hours, RITCHE BROS AUCTIONEERS, 09-22-2016-09-23-2016, Moerdijk, The Netherlands	\$4,757	BOMAG, BW100AD-4 S/N 101460625390, '07, EURO AUCTIONS, 04-28-2016-04-29-2016, Dormagen, Germany	\$5,947	BOMAG, BW120 S/N THH42121 & SHORLAND, 08-04-2016, Reading, United Kingdom	\$4,663
BOMAG, BW80ADH-2 S/N 101460427870, '09, 608 hours, EURO AUCTIONS, 05-25-2016-05-27-2016, Leeds, United Kingdom	\$7,310	BOMAG, BW90AD-2 S/N 101460523086, '08, EURO AUCTIONS, 09-07-2016-09-08-2016, Dormagen, Germany	\$7,592	BOMAG, BW100AD-4 S/N 101880071011, '08, EURO AUCTIONS, 04-28-2016-04-29-2016, Dormagen, Germany	\$6,231	BOMAG, BW120 S/N 101460621732, '04, EURO AUCTIONS, 11-30-2016, Zaragoza, Spain	\$4,526
BOMAG, BW80ADH-2 S/N 101460425590, '05, EURO AUCTIONS, 08-24-2016-08-26-2016, Leeds, United Kingdom	\$6,095	BOMAG, BW90AD-2 S/N 101460521916, '02, EURO AUCTIONS, 11-04-2016, Dromore, Ireland	\$4,362	BOMAG, BW100AD-4 S/N 101880011336, '07, EURO AUCTIONS, 04-28-2016-04-29-2016, Dormagen, Germany	\$6,231	BOMAG, BW120 S/N 10170519538, FIRST CAPITOL AUCTION CO, 04-22-2016, Vallejo, CA	\$2,800
BOMAG, BW80ADH-2 S/N 101460425990, '05, EURO AUCTIONS, 08-24-2016-08-26-2016, Leeds, United Kingdom	\$4,290	BOMAG, BW90AD-2 S/N 101460522012, '02, EURO AUCTIONS, 11-04-2016, Dromore, Ireland	\$4,674	BOMAG, BW100AD-4 S/N 101880011336, '07, EURO AUCTIONS, 04-28-2016-04-29-2016, Dormagen, Germany	\$7,364	BOMAG, BW120-3 S/N 10170519466, FIRST CAPITOL AUCTION CO, 04-22-2016, Vallejo, CA	\$10,500
BOMAG, BW80ADH-2 S/N 101460426874, '07, EURO AUCTIONS, 08-24-2016-08-26-2016, Leeds, United Kingdom	\$4,290	BOMAG, BW90AD-2 S/N 101460522110, '02, EURO AUCTIONS, 11-04-2016, Dromore, Ireland	\$4,986	BOMAG, BW100AD-4 S/N 101880011336, '07, EURO AUCTIONS, 04-28-2016-04-29-2016, Dormagen, Germany	\$8,780	BOMAG, BW120-3 S/N 10170519466, FIRST CAPITOL AUCTION CO, 04-22-2016, Vallejo, CA	\$12,000
BOMAG, BW80ADH-2 S/N 101460426874, '07, EURO AUCTIONS, 08-24-2016-08-26-2016, Leeds, United Kingdom	\$4,621	BOMAG, BW90AD-2 S/N 101460523583, '05, EURO AUCTIONS, 10-26-2016-10-27-2016, Dormagen, Germany	\$4,628	BOMAG, BW100AD-4 S/N 101880011336, '07, EURO AUCTIONS, 04-28-2016-04-29-2016, Dormagen, Germany	\$6,558	BOMAG, BW120-4 S/N 101880141415, '10, CHEFFINS-CAMBRIDGE MACHINERY SALES, 03-16-2016, Cambridge, United Kingdom	\$13,233
BOMAG, BW80ADH-2 S/N 101460426874, '07, EURO AUCTIONS, 08-24-2016-08-26-2016, Leeds, United Kingdom	\$4,621	BOMAG, BW90AD-2 S/N 101460522559, '05, EURO AUCTIONS, 10-26-2016-10-27-2016, Dormagen, Germany	\$5,444	BOMAG, BW100AD-4 S/N 101880011336, '07, EURO AUCTIONS, 04-28-2016-04-29-2016, Dormagen, Germany	\$5,608	BOMAG, BW120-4 S/N 10170021074, '88, RITCHE BROS AUCTIONEERS, 03-15-2016, St Aubin, France	\$3,054
BOMAG, BW80ADH-2 S/N 101460427118, '06, 779 hours, EURO AUCTIONS, 08-24-2016-08-26-2016, Leeds, United Kingdom	\$4,621	BOMAG, BW90AD-2 S/N 101460522103, 843 hours, BAR NONE AUCTION, 11-12-2016, Sacramento, CA	\$8,000	BOMAG, BW100AD-4 S/N H1395198, '05, RITCHE BROS AUCTIONEERS, 09-14-2016-09-15-2016, Ocaña, Spain	\$5,608	BOMAG, BW120AD S/N 10170021074, '88, RITCHE BROS AUCTIONEERS, 03-15-2016, St Aubin, France	\$3,331
BOMAG, BW80ADH-2 S/N 101460427770, '08, EURO AUCTIONS, 08-24-2016-08-26-2016, Leeds, United Kingdom	\$5,281	BOMAG, BW100 S/N 101460623219, '08, EURO AUCTIONS, 09-07-2016-09-08-2016, Dormagen, Germany	\$5,905	BOMAG, BW100AD-4 S/N 101880001330, '05, 1513 hours, RITCHE BROS AUCTIONEERS, 09-22-2016-09-23-2016, Moerdijk, The Netherlands	\$6,995	BOMAG, BW120AD S/N 101170512163, '98, EURO AUCTIONS, 02-19-2016-02-20-2016, Dromore, United Kingdom	\$3,942
BOMAG, BW80ADH-2 S/N 101460426321, '10, 992 hours, RITCHE BROS AUCTIONEERS, 09-20-2016-09-21-2016, Dubai, United Arab Emirates	\$4,250	BOMAG, BW100 S/N 101880001273, EURO AUCTIONS, 11-30-2016, Zaragoza, Spain	\$6,124	BOMAG, BW100AD-4 S/N 101880061430, '10, EURO AUCTIONS, 09-07-2016-09-08-2016, Dormagen, Germany	\$7,873	BOMAG, BW120AD S/N 880022106, '05, EURO AUCTIONS, 04-06-2016-04-08-2016, Leeds, United Kingdom	\$7,432
BOMAG, BW80ADH-2 S/N 101460425448, '05, RITCHE BROS AUCTIONEERS, 09-27-2016, Donington Park, United Kingdom	\$4,865	BOMAG, BW100 S/N 101880001317, '05, EURO AUCTIONS, 11-30-2016, Zaragoza, Spain	\$6,124	BOMAG, BW100AD-4 S/N 101880002541, '07, EURO AUCTIONS, 11-30-2016, Zaragoza, Spain	\$7,189	BOMAG, BW120AD S/N 101170500843, '93, YODER & FREY AUCTIONEERS, 02-09-2016-02-15-2016, Kissimmee, FL	\$2,750
BOMAG, BW80ADH-2 S/N 10146042755, '09, RITCHE BROS AUCTIONEERS, 09-27-2016, Donington Park, United Kingdom	\$6,162	BOMAG, BW100 S/N 101880001317, '05, EURO AUCTIONS, 11-30-2016, Zaragoza, Spain	\$6,972	BOMAG, BW100AD-4 S/N 101460623043, '08, RITCHE BROS AUCTIONEERS, 06-16-2016, St Aubin, France	\$4,075	BOMAG, BW120AD S/N 1017051785, '95, 978 hours, RITCHE BROS AUCTIONEERS, 03-16-2016, Chicago, IL	\$8,000
BOMAG, BW80ADH-2 S/N 10146042755, '09, RITCHE BROS AUCTIONEERS, 09-27-2016, Donington Park, United Kingdom	\$3,036	BOMAG, BW100AD S/N 101880002287, '06, RITCHE BROS AUCTIONEERS, 03-17-2016, Meppen, Germany	\$7,848	BOMAG, BW100AD-2 S/N 101460622660, '07, 1282 hours, RITCHE BROS AUCTIONEERS, 02-25-2016-02-26-2016, Moerdijk, The Netherlands	\$5,784	BOMAG, BW120AD S/N 101170514786, '90, 2845 hours, RITCHE BROS AUCTIONEERS, 03-16-2016, Chicago, IL	\$12,000
BOMAG, BW80ADH-2 S/N 101460427199, '07, EURO AUCTIONS, 11-23-2016-11-25-2016, Leeds, Ireland	\$3,946	BOMAG, BW100AD S/N 101150030608, '90, RITCHE BROS AUCTIONEERS, 05-24-2016-05-25-2016, Dubai, United Arab Emirates	\$2,750	BOMAG, BW100AD-2 S/N 101460623001, '08, 786 hours, RITCHE BROS AUCTIONEERS, 03-17-2016, Meppen, Germany	\$7,848	BOMAG, BW120AD S/N 101880023427, '92, hours, RITCHE BROS AUCTIONEERS, 05-10-2016, Donington Park, United Kingdom	\$7,206
BOMAG, BW80ADH-2 S/N 101460425305, '02, EURO AUCTIONS, 10-12-2016-10-14-2016, Leeds, United Kingdom	\$3,946	BOMAG, BW100AD S/N 150115406, '08, EURO AUCTIONS, 05-25-2016-05-27-2016, Leeds, United Kingdom	\$2,924	BOMAG, BW100AD-2 S/N 101460622554, '07, 2300 hours, RITCHE BROS AUCTIONEERS, 06-29-2016-06-30-2016, Moerdijk, The Netherlands	\$5,261	BOMAG, BW120AD S/N 101170021991, '88, 7378 hours, RITCHE BROS AUCTIONEERS, 05-25-2016-05-26-2016, Montreal, QC, Canada	\$1,936
BOMAG, BW80ADH-2 S/N 101460424777, '04, EURO AUCTIONS, 10-12-2016-10-14-2016, Leeds, United Kingdom	\$8,911	BOMAG, BW100AD S/N 101150021265, '89, RITCHE BROS AUCTIONEERS, 08-25-2016, North East, MD	\$2,000	BOMAG, BW100AD-2 S/N 101460622554, '07, 2300 hours, RITCHE BROS AUCTIONEERS, 06-29-2016-06-30-2016, Moerdijk, The Netherlands	\$5,261	BOMAG, BW120AD S/N 101170021991, '88, 7378 hours, RITCHE BROS AUCTIONEERS, 05-25-2016-05-26-2016, Montreal, QC, Canada	\$2,904
BOMAG, BW80ADH-2 S/N 101460427918, '09, 498 hours, EURO AUCTIONS, 08-24-2016-08-26-2016, Leeds, United Kingdom	\$5,463	BOMAG, BW100AD S/N 101450162224, 975 hours, RITCHE BROS AUCTIONEERS, 12-01-2016-12-02-2016, Moerdijk, The Netherlands	\$3,709	BOMAG, BW100AD-2 S/N 101460622554, '07, 2300 hours, RITCHE BROS AUCTIONEERS, 06-29-2016-06-30-2016, Moerdijk, The Netherlands	\$6,091	BOMAG, BW120AD S/N 101170020212, '88, 7134 hours, RITCHE BROS AUCTIONEERS, 05-11-2016-05-12-2016, Toronto, ON, Canada	\$1,523
BOMAG, BW80ADH-2 S/N 101460422561, '01, 1609 hours, RITCHE BROS AUCTIONEERS, 11-11-2016, Donington Park, United Kingdom	\$3,763	BOMAG, BW100AD S/N 150117157, '85, 7473 hours, RITCHE BROS AUCTIONEERS, 09-22-2016-09-23-2016, Montreal, QC, Canada	\$2,293	BOMAG, BW100AD-2 S/N 101460622554, '07, 2300 hours, RITCHE BROS AUCTIONEERS, 06-29-2016-06-30-2016, Moerdijk, The Netherlands	\$6,091	BOMAG, BW120AD S/N 101170021991, '88, 7378 hours, RITCHE BROS AUCTIONEERS, 05-25-2016-05-26-2016, Montreal, QC, Canada	\$1,714
BOMAG, BW80ADH-2 S/N 101460427199, '07, EURO AUCTIONS, 11-23-2016-11-25-2016, Leeds, Ireland	\$4,968	BOMAG, BW100AD S/N 101150020211, '87, RITCHE BROS AUCTIONEERS, 10-25-2016, North East, MD	\$2,500	BOMAG, BW100AD-2 S/N 101460622554, '07, 2300 hours, RITCHE BROS AUCTIONEERS, 06-29-2016-06-30-2016, Moerdijk, The Netherlands	\$6,091	BOMAG, BW120AD S/N 101170021991, '88, 7378 hours, RITCHE BROS AUCTIONEERS, 05-25-2016-05-26-2016, Montreal, QC, Canada	\$1,714
BOMAG, BW80ADH-2 S/N 101460427444, '08, EURO AUCTIONS, 11-23-2016-11-25-2016, Leeds, Ireland	\$5,900	BOMAG, BW100AD-2 S/N 101150030608, '90, RITCHE BROS AUCTIONEERS, 05-24-2016-05-25-2016, Dubai, United Arab Emirates	\$5,739	BOMAG, BW100AD-2 S/N 101460622554, '07, 2300 hours, RITCHE BROS AUCTIONEERS, 06-29-2016-06-30-2016, Moerdijk, The Netherlands	\$6,091	BOMAG, BW120AD S/N 101170021991, '88, 7378 hours, RITCHE BROS AUCTIONEERS, 05-25-2016-05-26-2016, Montreal, QC, Canada	\$2,850
BOMAG, BW80ADH-2 S/N 101460422300, '08, EURO AUCTIONS, 11-23-2016-11-25-2016, Leeds, Ireland	\$5,900	BOMAG, BW100AD-2 S/N 1188, EURO AUCTIONS, 05-25-2016-05-27-2016, Leeds, United Kingdom	\$3,070	BOMAG, BW100AD-2 S/N 101460622554, '07, 2300 hours, RITCHE BROS AUCTIONEERS, 06-29-2016-06-30-2016, Moerdijk, The Netherlands	\$6,091	BOMAG, BW120AD S/N 10117021599, RITCHE BROS AUCTIONEERS, 06-09-2016, Ocaña, Spain	\$2,650
BOMAG, BW80ADH-2 S/N 101460427445, '08, 994 hours, EURO AUCTIONS, 11-23-2016-11-25-2016, Leeds, Ireland	\$6,211	BOMAG, BW100AD-3 S/N 10115051710, '99, EURO AUCTIONS, 02-10-2016-02-11-2016, Dormagen, Germany	\$4,515	BOMAG, BW100AD-2 S/N 101460622554, '07, 2300 hours, RITCHE BROS AUCTIONEERS, 06-29-2016-06-30-2016, Moerdijk, The Netherlands	\$4,259	BOMAG, BW120AD S/N 01170030498, '90, 4742 hours, RITCHE BROS AUCTIONEERS, 07-07-2016, Caorso, Italy	\$2,774
BOMAG, BW80ADH-2 S/N 101460427503, '08, 1000 hours, EURO AUCTIONS, 11-23-2016-11-25-2016, Leeds, Ireland	\$6,211	BOMAG, BW100AD-3 S/N 101150513208, '01, 1047 hours, RITCHE BROS AUCTIONEERS, 03-04-2016, Los Angeles, CA	\$7,000	BOMAG, BW100AD-2 S/N 101460622554, '07, 2300 hours, RITCHE BROS AUCTIONEERS, 06-29-2016-06-30-2016, Moerdijk, The Netherlands	\$4,827	BOMAG, BW120AD S/N 861880181659, '11, 1043 hours, RITCHE BROS AUCTIONEERS, 07-20-2016-07-21-2016, Fort Worth, TX	\$11,000
BOMAG, BW80ADH-2 S/N 101460428009, '10, EURO AUCTIONS, 11-23-2016-11-25-2016, Leeds, Ireland	\$6,832	BOMAG, BW100AD-3 S/N 101150513205, ALEX LYON & SON, 03-05-2016, Las Vegas, NV	\$6,000	BOMAG, BW100AD-2 S/N 101460622554, '07, 2300 hours, RITCHE BROS AUCTIONEERS, 06-29-2016-06-30-2016, Moerdijk, The Netherlands	\$4,827	BOMAG, BW120AD S/N 101170531024, '05, RITCHE BROS AUCTIONEERS, 07-20-2016-07-21-2016, Fort Worth, TX	\$5,000
BOMAG, BW90AD S/N 101460622945, '07, EURO AUCTIONS, 11-30-2016, Zaragoza, Spain	\$4,260	BOMAG, BW100AD-3 S/N 101150513143, '99, RITCHE BROS AUCTIONEERS, 07-29-2016, Chehalis, WA	\$5,000	BOMAG, BW100AD-2 S/N 101460622554, '07, 2300 hours, RITCHE BROS AUCTIONEERS, 06-29-2016-06-30-2016, Moerdijk, The Netherlands	\$4,911	BOMAG, BW120AD S/N 101170516453, '01, 2695 hours, RITCHE BROS AUCTIONEERS, 07-28-2016, Chicago, IL	\$1,821
BOMAG, BW90AD S/N 101460510649, '98, 1622 hours, RITCHE BROS AUCTIONEERS, 06-23-2016, Reno, NV	\$5,000	BOMAG, BW100AD-3 S/N 101150513743, '01, 1652 hours, RITCHE BROS AUCTIONEERS, 07-22-2016, Los Angeles, CA	\$4,000	BOMAG, BW100AD-2 S/N 101460622554, '07, 2300 hours, RITCHE BROS AUCTIONEERS, 06-29-2016-06-30-2016, Moerdijk, The Netherlands	\$3,358	BOMAG, BW120AD S/N 101170516453, '01, 2695 hours, RITCHE BROS AUCTIONEERS, 07-28-2016, Chicago, IL	\$1,821
BOMAG, BW90AD S/N 522103, ALEX LYON & SON, 10-14-2016, Livingston, TX	\$3,750	BOMAG, BW100AD-3 S/N 101150513470, '00, 1521 hours, PETROWSKY AUCTIONEERS INC, 08-06-2016, North Franklin, CT	\$3,250	BOMAG, BW100AD-2 S/N 101460622554, '07, 2300 hours, RITCHE BROS AUCTIONEERS, 06-29-2016-06-30-2016, Moerdijk, The Netherlands	\$5,596	BOMAG, BW120AD S/N 101880023251, '07, EURO AUCTIONS, 11-30-2016, Zaragoza, Spain	\$7,189
BOMAG, BW90AD S/N 101460510741, '98, 2841 hours, AUCTIONTIME.COM, 09-13-2016-10-12-2016, Online Bidding, CA	\$2,800	BOMAG, BW100AD-3 S/N 101150513742, '00, 147 hours, RITCHE BROS AUCTIONEERS, 11-09-2016-11-10-2016, Houston, TX	\$6,000	BOMAG, BW100AD-2 S/N 101460622554, '07, 2300 hours, RITCHE BROS AUCTIONEERS, 06-29-2016-06-30-2016, Moerdijk, The Netherlands	\$5,056	BOMAG, BW120AD S/N 101170517324, '02, 1443 hours, RITCHE BROS AUCTIONEERS, 12-21-2016, St Louis, MO	\$7,000
BOMAG, BW90AD-2 S/N 101460527663, '06, EURO AUCTIONS, 02-10-2016-02-11-2016, Dormagen, Germany	\$5,080	BOMAG, BW100AD-3 S/N 101150510437, '95, 921 hours, RITCHE BROS AUCTIONEERS, 12-06-2016, Sacramento, CA	\$8,000	BOMAG, BW100AD-2 S/N 101460622554, '07, 2300 hours, RITCHE BROS AUCTIONEERS, 06-29-2016-06-30-2016, Moerdijk, The Netherlands	\$5,342	BOMAG, BW120AD S/N 101170517324, '02, 1443 hours, RITCHE BROS AUCTIONEERS, 12-21-2016, St Louis, MO	\$2,300
BOMAG, BW90AD-2 S/N 101460521424, '00, 1557 hours, RITCHE BROS AUCTIONEERS, 02-25-2016-02-26-2016, Moerdijk, The Netherlands	\$4,131	BOMAG, BW100AD-4 S/N 101880001332, '05, EURO AUCTIONS, 03-09-2016, Zaragoza, Spain	\$6,601	BOMAG, BW100AD-2 S/N 101460622554, '07, 2300 hours, RITCHE BROS AUCTIONEERS, 06-29-2016-06-30-2016, Moerdijk, The Netherlands	\$3,709	BOMAG, BW120AD S/N 101170501181, '94, 9397 hours, RITCHE BROS AUCTIONEERS, 03-18-2016, Chicago, IL	\$8,000
BOMAG, BW90AD-2 S/N 101460542426, 2168 hours, RITCHE BROS AUCTIONEERS, 02-25-2016, Hamilton, New Zealand	\$11,329	BOMAG, BW100AD-4 S/N 101880001332, '05, EURO AUCTIONS, 03-09-2016, Zaragoza, Spain	\$6,521	BOMAG, BW100AD-2 S/N 101460622554, '07, 2300 hours, RITCHE BROS AUCTIONEERS, 06-29-2016-06-30-2016, Moerdijk, The Netherlands	\$4,911	BOMAG, BW120AD S/N 101170501304, '94, RITCHE BROS AUCTIONEERS, 03-29-2016, St. Louis, MO	\$1,904
BOMAG, BW90AD-2 S/N 101460521897, '02, EURO AUCTIONS, 04-28-2016-04-29-2016, Dormagen, Germany	\$4,						

BOMAG, BW120AD-3 \$7,218 S/N 101170515966, '00, RITCHE BROS AUCTIONEERS, 03-15-2016, St.Aubin, France	BOMAG, BW120AD-3 \$6,250 S/N 510413, ALEX LYON & SON, 10-07-2016, Rochester, NY	BOMAG, BW120AD-4 \$9,500 S/N 101880021454, '05, 1404 hours, RITCHE BROS AUCTIONEERS, 05-24-2016-05-25-2016, Dubai, United Arab Emirates	BOMAG, BW120AD-4 \$8,407 S/N 101880024220, '06, EURO AUCTIONS, 05-25-2016-05-27-2016, Leeds, United Kingdom
BOMAG, BW120AD-3 \$8,328 S/N 101170516156, '02, RITCHE BROS AUCTIONEERS, 03-15-2016, St.Aubin, France	BOMAG, BW120AD-3 \$4,000 S/N 1011705113841, '99, 1436 hours, RITCHE BROS AUCTIONEERS, 10-25-2016, North East, MD	BOMAG, BW120AD-4 \$7,547 S/N 101880023399, '05, 1511 hours, RITCHE BROS AUCTIONEERS, 05-22-2016, Donington Park, United Kingdom	BOMAG, BW120AD-4 \$8,772 S/N 101880025297, '07, EURO AUCTIONS, 05-25-2016-05-27-2016, Leeds, United Kingdom
BOMAG, BW120AD-3 \$6,000 S/N 101880022296, '06, BOMAG AUCTIONS, 03-01-2016-03-02-2016, Dubai, United Arab Emirates	BOMAG, BW120AD-3 \$5,716 S/N 101170519659, '04, EURO AUCTIONS, 10-26-2016-10-27-2016, Bismarck, Germany	BOMAG, BW120AD-4 \$7,547 S/N 101880022296, '05, 1223 hours, RITCHE BROS AUCTIONEERS, 05-22-2016, Donington Park, United Kingdom	BOMAG, BW120AD-4 \$8,772 S/N 101880026054, '07, EURO AUCTIONS, 05-25-2016-05-27-2016, Leeds, United Kingdom
BOMAG, BW120AD-3 \$3,583 S/N 101170511521, '97, EURO AUCTIONS, 02-19-2016-02-20-2016, Dromore, United Kingdom	BOMAG, BW120AD-3 \$9,300 S/N 101170531020, '04, 1057 hours, BIDADO AUCTIONS, 11-27-2016-12-03-2016, Online Bidding, WA	BOMAG, BW120AD-4 \$7,547 S/N 101880022294, '05, 1011 hours, RITCHE BROS AUCTIONEERS, 03-22-2016, Donington Park, United Kingdom	BOMAG, BW120AD-4 \$8,772 S/N 101880024163, '06, 376 hours, EURO AUCTIONS, 05-25-2016-05-27-2016, Leeds, United Kingdom
BOMAG, BW120AD-3 \$3,583 S/N 101170511420, '96, EURO AUCTIONS, 02-19-2016-02-20-2016, Dromore, United Kingdom	BOMAG, BW120AD-3 \$5,750 S/N 101170513485, 3643 hours, SALES AUCTION COMPANY, 10-01-2016, Windsor Locks, CT	BOMAG, BW120AD-4 \$7,547 S/N 101880022280, '05, 1263 hours, RITCHE BROS AUCTIONEERS, 03-22-2016, Donington Park, United Kingdom	BOMAG, BW120AD-4 \$8,772 S/N 101880023396, '06, EURO AUCTIONS, 05-25-2016-05-27-2016, Leeds, United Kingdom
BOMAG, BW120AD-3 \$4,247 S/N 101170514321, '99, EURO AUCTIONS, 04-06-2016-04-08-2016, Leeds, United Kingdom	BOMAG, BW120AD-3 \$7,500 S/N 101170518379, '03, RITCHE BROS AUCTIONEERS, 12-06-2016, Atlanta, GA	BOMAG, BW120AD-4 \$7,547 S/N 101880022276, '05, 1278 hours, RITCHE BROS AUCTIONEERS, 03-22-2016, Donington Park, United Kingdom	BOMAG, BW120AD-4 \$8,772 S/N 101880023392, '06, EURO AUCTIONS, 05-25-2016-05-27-2016, Leeds, United Kingdom
BOMAG, BW120AD-3 \$5,309 S/N 101170516195, '01, EURO AUCTIONS, 04-06-2016-04-08-2016, Leeds, United Kingdom	BOMAG, BW120AD-3 \$3,600 S/N 101170512539, 1463 hours, AUCTIONTIME.COM, 08-16-2016-09-14-2016, Online Bidding, AR	BOMAG, BW120AD-4 \$7,547 S/N 101880021861, '05, 3489 hours, RITCHE BROS AUCTIONEERS, 03-22-2016, Donington Park, United Kingdom	BOMAG, BW120AD-4 \$7,647 S/N 101880021821, '05, EURO AUCTIONS, 04-28-2016-04-29-2016, Dornagen, Germany
BOMAG, BW120AD-3 \$6,370 S/N 101170518479, '03, EURO AUCTIONS, 04-06-2016-04-08-2016, Leeds, United Kingdom	BOMAG, BW120AD-3 \$5,300 S/N 101170514463, '99, 1500 hours, AUCTIONTIME.COM, 08-19-2016-09-14-2016, Online Bidding, KS	BOMAG, BW120AD-4 \$7,547 S/N 10188002462, '05, 1440 hours, RITCHE BROS AUCTIONEERS, 03-22-2016, Donington Park, United Kingdom	BOMAG, BW120AD-4 \$8,213 S/N 101880021558, '05, EURO AUCTIONS, 04-28-2016-04-29-2016, Dornagen, Germany
BOMAG, BW120AD-3 \$6,370 S/N 101170517085, '01, EURO AUCTIONS, 04-06-2016-04-08-2016, Leeds, United Kingdom	BOMAG, BW120AD-3 \$5,300 S/N 101170515169, '00, 2500 hours, AUCTIONTIME.COM, 08-19-2016-09-14-2016, Online Bidding, KS	BOMAG, BW120AD-4 \$7,547 S/N 101880021115, '04, 1115 hours, RITCHE BROS AUCTIONEERS, 05-22-2016, Donington Park, United Kingdom	BOMAG, BW120AD-4 \$15,900 S/N 861880161510, '07, 828 hours, BIDADO AUCTIONS, 04-21-2016-04-23-2016, Online Bidding, OK
BOMAG, BW120AD-3 \$2,831 S/N 101170512363, '98, EURO AUCTIONS, 04-06-2016-04-08-2016, Leeds, United Kingdom	BOMAG, BW120AD-3 \$22,000 S/N 9018801698, '11, 1130 hours, RITCHE BROS AUCTIONEERS, 08-15-2016-02-19-2016, Orlando, FL	BOMAG, BW120AD-4 \$7,906 S/N 101880022400, '05, 1463 hours, RITCHE BROS AUCTIONEERS, 03-22-2016, Donington Park, United Kingdom	BOMAG, BW120AD-4 \$19,000 S/N 101880018139, '11, 1083 hours, RITCHE BROS AUCTIONEERS, 06-07-2016, El Paso, TX
BOMAG, BW120AD-3 \$8,500 S/N 101170513693, '99, YODER & FREY AUCTIONEERS, 02-09-2016-02-15-2016, Kissimmee, FL	BOMAG, BW120AD-4 \$7,432 S/N 10188001272, '05, EURO AUCTIONS, 04-06-2016-04-08-2016, Leeds, United Kingdom	BOMAG, BW120AD-4 \$8,265 S/N 1018800023444, '06, RITCHE BROS AUCTIONEERS, 03-22-2016, Donington Park, United Kingdom	BOMAG, BW120AD-4 \$9,956 S/N 101880021472, '07, BRIGHTWELLS AUCTIONS, 05-13-2016, Madley, United Kingdom
BOMAG, BW120AD-3 \$7,529 S/N 101170519433, '04, BRIGHTWELLS AUCTIONS, 02-12-2016, Leominster, United Kingdom	BOMAG, BW120AD-4 \$7,786 S/N 101880023822, '06, EURO AUCTIONS, 04-06-2016-04-08-2016, Leeds, United Kingdom	BOMAG, BW120AD-4 \$26,000 S/N 101880082925, '12, 481 hours, RITCHE BROS AUCTIONEERS, 03-17-2016, North East, MD	BOMAG, BW120AD-4 \$10,663 S/N 101880023186, '06, RITCHE BROS AUCTIONEERS, 05-25-2016-05-26-2016, Montreal, QC, Canada
BOMAG, BW120AD-3 \$5,060 S/N 101170510368, '95, BRIGHTWELLS AUCTIONS, 04-08-2016, Leominster, United Kingdom	BOMAG, BW120AD-4 \$7,786 S/N 101880023420, '06, EURO AUCTIONS, 04-06-2016-04-08-2016, Leeds, United Kingdom	BOMAG, BW120AD-4 \$8,815 S/N 101880024175, '06, 4171 hours, RITCHE BROS AUCTIONEERS, 03-23-2016-03-24-2016, Montreal, QC, Canada	BOMAG, BW120AD-4 \$13,791 S/N 101880025284, '05, 639 hours, RITCHE BROS AUCTIONEERS, 06-09-2016, Thunder Bay, ON, Canada
BOMAG, BW120AD-3 \$12,500 S/N 101170517796, '02, 1125 hours, RITCHE BROS AUCTIONEERS, 02-15-2016-02-19-2016, Orlando, FL	BOMAG, BW120AD-4 \$7,786 S/N 101880022297, '05, EURO AUCTIONS, 04-06-2016-04-08-2016, Leeds, United Kingdom	BOMAG, BW120AD-4 \$9,965 S/N 101880025203, '07, 3436 hours, RITCHE BROS AUCTIONEERS, 03-23-2016-03-24-2016, Montreal, QC, Canada	BOMAG, BW120AD-4 \$11,100 S/N 101880024853, '07, 1548 hours, BIDADO AUCTIONS, 05-22-2016-05-28-2016, Online Bidding, VA
BOMAG, BW120AD-3 \$4,000 S/N 101170511245, '96, 3126 hours, RITCHE BROS AUCTIONEERS, 05-24-2016-05-25-2016, Dubai, United Arab Emirates	BOMAG, BW120AD-4 \$7,786 S/N 101880022297, '05, EURO AUCTIONS, 04-06-2016-04-08-2016, Leeds, United Kingdom	BOMAG, BW120AD-4 \$9,307 S/N 101880024430, '06, EURO AUCTIONS, 04-22-2016-04-23-2016, Dromore, Ireland	BOMAG, BW120AD-4 \$7,750 S/N 861880021065, '08, 1467 hours, JEFF MARTIN AUCTIONEERS, 05-15-2016, Brooklyn, MS
BOMAG, BW120AD-3 \$7,500 S/N 101170515889, '01, RITCHE BROS AUCTIONEERS, 03-24-2016, Sacramento, CA	BOMAG, BW120AD-4 \$8,848 S/N 101880025637, '07, EURO AUCTIONS, 04-06-2016-04-08-2016, Leeds, United Kingdom	BOMAG, BW120AD-4 \$9,063 S/N 101880024978, '04, EURO AUCTIONS, 04-29-2016-04-29-2016, Dornagen, Germany	BOMAG, BW120AD-4 \$6,658 S/N 101880021449, '07, RITCHE BROS AUCTIONEERS, 07-07-2016, Coarsa, Italy
BOMAG, BW120AD-3 \$10,259 S/N 101170517028, '01, 1300 hours, RITCHE BROS AUCTIONEERS, 02-23-2016-02-24-2016, Donington Park, United Kingdom	BOMAG, BW120AD-4 \$8,848 S/N 101880024353, '08, EURO AUCTIONS, 04-06-2016-04-08-2016, Leeds, United Kingdom	BOMAG, BW120AD-4 \$7,752 S/N 101880024291, '06, 1738 hours, RITCHE BROS AUCTIONEERS, 06-29-2016-06-30-2016, Moerdijk, The Netherlands	BOMAG, BW120AD-4 \$13,000 S/N 861880181418, '11, 1489 hours, RITCHE BROS AUCTIONEERS, 06-29-2016, Phoenix, AZ
BOMAG, BW120AD-3 \$5,281 S/N 101170514430, EURO AUCTIONS, 08-24-2016-08-26-2016, Leeds, United Kingdom	BOMAG, BW120AD-4 \$9,202 S/N 101880022971, '06, EURO AUCTIONS, 04-06-2016-04-08-2016, Leeds, United Kingdom	BOMAG, BW120AD-4 \$8,860 S/N 101880026167, '07, 1151 hours, RITCHE BROS AUCTIONEERS, 06-29-2016-06-30-2016, Moerdijk, The Netherlands	BOMAG, BW120AD-4 \$8,412 S/N 101880024594, '07, 2018 hours, RITCHE BROS AUCTIONEERS, 09-14-2016-09-15-2016, Ocaña, Spain
BOMAG, BW120AD-3 \$5,616 S/N 101170516192, '01, EURO AUCTIONS, 06-24-2016-06-25-2016, Dromore, Ireland	BOMAG, BW120AD-4 \$9,910 S/N 101880081100, '08, EURO AUCTIONS, 04-06-2016-04-08-2016, Leeds, United Kingdom	BOMAG, BW120AD-4 \$11,075 S/N 101880141533, '10, 676 hours, RITCHE BROS AUCTIONEERS, 06-29-2016-06-30-2016, Moerdijk, The Netherlands	BOMAG, BW120AD-4 \$12,500 S/N 861880181425, '11, RITCHE BROS AUCTIONEERS, 06-21-2016, Atlanta, GA
BOMAG, BW120AD-3 \$8,000 S/N 101170515201, '00, RITCHE BROS AUCTIONEERS, 03-29-2016, St. Louis, MO	BOMAG, BW120AD-4 \$16,634 S/N 101880081618, '10, EURO AUCTIONS, 04-06-2016-04-08-2016, Leeds, United Kingdom	BOMAG, BW120AD-4 \$14,078 S/N 101880023320, '06, RITCHE BROS AUCTIONEERS, 04-06-2016, Truro, NS, Canada	BOMAG, BW120AD-4 \$13,862 S/N 1018800181552, '10, 889 hours, EURO AUCTIONS, 08-24-2016-08-26-2016, Leeds, United Kingdom
BOMAG, BW120AD-3 \$4,000 S/N 101170510880, '96, 2748 hours, RITCHE BROS AUCTIONEERS, 03-30-2016, Burlington, IA	BOMAG, BW120AD-4 \$18,000 S/N 101880081619, '10, EURO AUCTIONS, 04-06-2016-04-08-2016, Leeds, United Kingdom	BOMAG, BW120AD-4 \$7,199 S/N 101880024978, '04, EURO AUCTIONS, 04-29-2016-04-29-2016, Dornagen, Germany	BOMAG, BW120AD-4 \$17,162 S/N 101880082809, '12, EURO AUCTIONS, 08-24-2016-08-26-2016, Leeds, United Kingdom
BOMAG, BW120AD-3 \$4,021 S/N 101170513337, '99, EURO AUCTIONS, 05-25-2016-05-27-2016, Leeds, United Kingdom	BOMAG, BW120AD-4 \$16,500 S/N 101880025307, '07, 872 hours, RITCHE BROS AUCTIONEERS, 02-15-2016-02-19-2016, Orlando, FL	BOMAG, BW120AD-4 \$7,199 S/N 101880022157, '05, 1549 hours, RITCHE BROS AUCTIONEERS, 06-29-2016-06-30-2016, Moerdijk, The Netherlands	BOMAG, BW120AD-4 \$15,000 S/N 101880081929, '11, 636 hours, RITCHE BROS AUCTIONEERS, 05-25-2016, North East, MD
BOMAG, BW120AD-3 \$5,848 S/N 101170517028, '01, EURO AUCTIONS, 05-25-2016-05-27-2016, Leeds, United Kingdom	BOMAG, BW120AD-4 \$17,934 S/N 101880082616, '12, 412 hours, EURO AUCTIONS, 01-27-2016-01-29-2016, Leeds, United Kingdom	BOMAG, BW120AD-4 \$7,199 S/N 101880021812, '05, 1660 hours, RITCHE BROS AUCTIONEERS, 06-29-2016-06-30-2016, Moerdijk, The Netherlands	BOMAG, BW120AD-4 \$7,835 S/N 101880023988, '06, 1580 hours, RITCHE BROS AUCTIONEERS, 09-22-2016-09-23-2016, Moerdijk, The Netherlands
BOMAG, BW120AD-3 \$5,848 S/N 101170516381, '01, EURO AUCTIONS, 05-25-2016-05-27-2016, Leeds, United Kingdom	BOMAG, BW120AD-4 \$17,934 S/N 101880082607, '12, 576 hours, EURO AUCTIONS, 01-27-2016-01-29-2016, Leeds, United Kingdom	BOMAG, BW120AD-4 \$4,543 S/N 101880025342, '07, EURO AUCTIONS, 06-08-2016, Zaragoza, Spain	BOMAG, BW120AD-4 \$8,114 S/N 101880024099, '06, 1868 hours, RITCHE BROS AUCTIONEERS, 09-22-2016-09-23-2016, Moerdijk, The Netherlands
BOMAG, BW120AD-3 \$8,500 S/N 101170511816, '97, 3450 hours, RITCHE BROS AUCTIONEERS, 05-19-2016, Bozeman, MT	BOMAG, BW120AD-4 \$9,326 S/N 101880024430, '06, EURO AUCTIONS, 01-27-2016-01-29-2016, Leeds, United Kingdom	BOMAG, BW120AD-4 \$8,287 S/N 101880026092, '07, 1106 hours, RITCHE BROS AUCTIONEERS, 05-10-2016, Donington Park, United Kingdom	BOMAG, BW120AD-4 \$8,114 S/N 101880023275, '06, RITCHE BROS AUCTIONEERS, 09-22-2016-09-23-2016, Moerdijk, The Netherlands
BOMAG, BW120AD-3 \$3,999 S/N 101170512356, '97, 4668 hours, RITCHE BROS AUCTIONEERS, 05-25-2016-05-26-2016, Montreal, QC, Canada	BOMAG, BW120AD-4 \$9,326 S/N 101880021492, '05, EURO AUCTIONS, 01-27-2016-01-29-2016, Leeds, United Kingdom	BOMAG, BW120AD-4 \$8,287 S/N 101880025797, '07, 1037 hours, RITCHE BROS AUCTIONEERS, 05-10-2016, Donington Park, United Kingdom	BOMAG, BW120AD-4 \$8,674 S/N 101880024996, '07, 1982 hours, RITCHE BROS AUCTIONEERS, 09-22-2016-09-23-2016, Moerdijk, The Netherlands
BOMAG, BW120AD-3 \$5,633 S/N 101170519285, '03, RITCHE BROS AUCTIONEERS, 08-16-2016, St.Aubin, France	BOMAG, BW120AD-4 \$9,326 S/N 101880022184, '05, EURO AUCTIONS, 01-27-2016-01-29-2016, Leeds, United Kingdom	BOMAG, BW120AD-4 \$10,809 S/N 101880025073, '07, 816 hours, RITCHE BROS AUCTIONEERS, 05-10-2016, Donington Park, United Kingdom	BOMAG, BW120AD-4 \$17,500 S/N 101880025586, '07, 792 hours, RITCHE BROS AUCTIONEERS, 05-20-2016, Los Angeles, CA
BOMAG, BW120AD-3 \$6,196 S/N 101170519844, '04, 1447 hours, RITCHE BROS AUCTIONEERS, 08-16-2016, St.Aubin, France	BOMAG, BW120AD-4 \$9,685 S/N 101880021491, '05, EURO AUCTIONS, 01-27-2016-01-29-2016, Leeds, United Kingdom	BOMAG, BW120AD-4 \$10,234 S/N 101880024734, '07, EURO AUCTIONS, 05-25-2016-05-27-2016, Leeds, United Kingdom	BOMAG, BW120AD-4 \$8,000 S/N 1018800181336, '11, 586 hours, RITCHE BROS AUCTIONEERS, 06-22-2016-06-23-2016, Houston, TX
BOMAG, BW120AD-3 \$8,412 S/N 101170518009, '00, RITCHE BROS AUCTIONEERS, 09-14-2016-09-15-2016, Ocaña, Spain	BOMAG, BW120AD-4 \$10,402 S/N 101880024424, '06, EURO AUCTIONS, 01-27-2016-01-29-2016, Leeds, United Kingdom	BOMAG, BW120AD-4 \$10,234 S/N 101880024488, '06, EURO AUCTIONS, 05-25-2016-05-27-2016, Leeds, United Kingdom	BOMAG, BW120AD-4 \$8,000 S/N 101880022875, '06, RITCHE BROS AUCTIONEERS, 09-20-2016-09-21-2016, Dubai, United Arab Emirates
BOMAG, BW120AD-3 \$4,500 S/N 101170516342, '01, 596 hours, RITCHE BROS AUCTIONEERS, 06-14-2016, North East, MD	BOMAG, BW120AD-4 \$11,478 S/N 101880081171, '08, EURO AUCTIONS, 01-27-2016-01-29-2016, Leeds, United Kingdom	BOMAG, BW120AD-4 \$10,234 S/N 101880024734, '07, EURO AUCTIONS, 05-25-2016-05-27-2016, Leeds, United Kingdom	BOMAG, BW120AD-4 \$8,000 S/N 101880021924, '05, 310 hours, RITCHE BROS AUCTIONEERS, 09-20-2016-09-21-2016, Dubai, United Arab Emirates
BOMAG, BW120AD-3 \$2,310 S/N 101170517091, '01, EURO AUCTIONS, 08-24-2016-08-26-2016, Leeds, United Kingdom	BOMAG, BW120AD-4 \$12,195 S/N 101880026402, '08, EURO AUCTIONS, 01-27-2016-01-29-2016, Leeds, United Kingdom	BOMAG, BW120AD-4 \$10,965 S/N 101880081310, '08, EURO AUCTIONS, 05-25-2016-05-27-2016, Leeds, United Kingdom	BOMAG, BW120AD-4 \$10,000 S/N 101880022032, '05, RITCHE BROS AUCTIONEERS, 09-20-2016-09-21-2016, Dubai, United Arab Emirates
BOMAG, BW120AD-3 \$4,621 S/N 101170512811, EURO AUCTIONS, 08-24-2016-08-26-2016, Leeds, United Kingdom	BOMAG, BW120AD-4 \$12,195 S/N 101880026021, '07, EURO AUCTIONS, 01-27-2016-01-29-2016, Leeds, United Kingdom	BOMAG, BW120AD-4 \$6,845 S/N 101880022413, '05, 1339 hours, RITCHE BROS AUCTIONEERS, 05-10-2016, Donington Park, United Kingdom	BOMAG, BW120AD-4 \$13,500 S/N 1018800181728, '10, 973 hours, RITCHE BROS AUCTIONEERS, 09-20-2016-09-21-2016, Dubai, United Arab Emirates
BOMAG, BW120AD-3 \$6,601 S/N 101170519597, '04, EURO AUCTIONS, 08-24-2016-08-26-2016, Leeds, United Kingdom	BOMAG, BW120AD-4 \$12,500 S/N 101880021554, '05, RITCHE BROS AUCTIONEERS, 02-15-2016-02-19-2016, Orlando, FL	BOMAG, BW120AD-4 \$6,845 S/N 101880022403, '05, 1571 hours, RITCHE BROS AUCTIONEERS, 05-10-2016, Donington Park, United Kingdom	BOMAG, BW120AD-4 \$11,000 S/N 861880181336, '11, 741 hours, RITCHE BROS AUCTIONEERS, 09-15-2016, Atlanta, GA
BOMAG, BW120AD-3 \$6,601 S/N 101170518355, '02, EURO AUCTIONS, 08-24-2016-08-26-2016, Leeds, United Kingdom	BOMAG, BW120AD-4 \$9,500 S/N 101880023439, '06, 900 hours, RITCHE BROS AUCTIONEERS, 05-24-2016-05-25-2016, Dubai, United Arab Emirates	BOMAG, BW120AD-4 \$7,206 S/N 101880024342, '06, RITCHE BROS AUCTIONEERS, 05-10-2016, Donington Park, United Kingdom	BOMAG, BW120AD-4 \$6,162 S/N 101880022284, '05, RITCHE BROS AUCTIONEERS, 09-27-2016, Donington Park, United Kingdom
BOMAG, BW120AD-3 \$6,601 S/N 101170517027, '01, EURO AUCTIONS, 08-24-2016-08-26-2016, Leeds, United Kingdom	BOMAG, BW120AD-4 \$9,500 S/N 101880024162, '06, 938 hours, RITCHE BROS AUCTIONEERS, 05-24-2016-05-25-2016, Dubai, United Arab Emirates	BOMAG, BW120AD-4 \$7,566 S/N 101880024074, '06, 712 hours, RITCHE BROS AUCTIONEERS, 05-10-2016, Donington Park, United Kingdom	BOMAG, BW120AD-4 \$7,346 S/N 101880023127, '06, BRIGHTWELLS AUCTIONS, 10-14-2016, Leominster, United Kingdom
BOMAG, BW120AD-3 \$7,101 S/N 101170518779, '03, BRIGHTWELLS AUCTIONS, 10-14-2016, Leominster, United Kingdom	BOMAG, BW120AD-4 \$9,500 S/N 101880024166, '06, 1195 hours, RITCHE BROS AUCTIONEERS, 05-24-2016-05-25-2016, Dubai, United Arab Emirates		

Table with multiple columns containing auction details: Item ID (e.g., BOMAG, BW120AD-4), Description, Price, and Date. Includes various equipment models and their respective auction results.

AUCTION RESULTS

BOMAG, BW142D-2 \$13,700 S/N 136510121077, 00, 4375 hours, RITCHE BROS AUCTIONEERS, 12-14-2016, Truro, NS, Canada	BOMAG, BW161AD \$21,500 S/N 101920091286, 2310 hours, RITCHE BROS AUCTIONEERS, 11-18-2016, Panama City, Panama	BOMAG, BW172D-2 \$14,133 S/N 136520121032, 2671 hours, RITCHE BROS AUCTIONEERS, 06-01-2016-06-02-2016, Grande Prairie, AB, Canada	BOMAG, BW177D-3 \$16,468 S/N 101581061298, 02, EURO AUCTIONS, 06-08-2016, Zaragoza, Spain
BOMAG, BW142D-2 \$13,700 S/N 1095102102285, 95, 5927 hours, RITCHE BROS AUCTIONEERS, 12-14-2016, Truro, NS, Canada	BOMAG, BW161ADCV \$17,483 S/N 101920011094, 06, RITCHE BROS AUCTIONEERS, 12-01-2016-12-02-2016, Moerdijk, The Netherlands	BOMAG, BW172D-2 \$10,000 S/N 109520120445, 96, 4656 hours, RITCHE BROS AUCTIONEERS, 07-13-2016, Kansas City, MO	BOMAG, BW177D-3 \$15,505 S/N 10158101045, 99, 3567 hours, RITCHE BROS AUCTIONEERS, 06-29-2016-06-30-2016, Moerdijk, The Netherlands
BOMAG, BW145D \$31,000 S/N 901581631000, 12, 985 hours, RITCHE BROS AUCTIONEERS, 07-20-2016-07-21-2016, Fort Worth, TX	BOMAG, BW161ADCV \$19,073 S/N 10192001049, 06, RITCHE BROS AUCTIONEERS, 12-01-2016-12-02-2016, Moerdijk, The Netherlands	BOMAG, BW172D-2 \$14,000 S/N 13652012119, 00, 2847 hours, PETFROWSKY AUCTIONEERS INC, 10-28-2016-10-29-2016, North Franklin, CT	BOMAG, BW177D-3 \$27,500 S/N 801581531130, 04, 1808 hours, RITCHE BROS AUCTIONEERS, 04-20-2016-04-21-2016, Houston, TX
BOMAG, BW145D-3 \$11,539 S/N 101581211047, 02, RITCHE BROS AUCTIONEERS, 03-10-2016, Ocaña, Spain	BOMAG, BW161AD-2 \$8,000 S/N 101640021017, 99, 10845 hours, RITCHE BROS AUCTIONEERS, 05-24-2016-05-25-2016, Dubai, United Arab Emirates	BOMAG, BW174AD \$18,060 S/N 101870531240, 06, EURO AUCTIONS, 02-10-2016-02-11-2016, Dormagen, Germany	BOMAG, BW177D-3 \$35,100 S/N 901581531481, 07, 1484 hours, BIDADDO AUCTIONS, 05-08-2016-05-14-2016, Online Bidding, WA
BOMAG, BW145D-3 \$21,000 S/N 901581471119, 05, 2040 hours, BIDADDO AUCTIONS, 05-22-2016-05-28-2016, Online Bidding, VA	BOMAG, BW161AD-2 \$10,500 S/N 101640521127, 03, 12815 hours, RITCHE BROS AUCTIONEERS, 05-24-2016-05-25-2016, Dubai, United Arab Emirates	BOMAG, BW174AD \$21,447 S/N 101870531289, 06, EURO AUCTIONS, 02-10-2016-02-11-2016, Dormagen, Germany	BOMAG, BW177D-3 \$23,769 S/N 901581531358, 06, 1840 hours, RITCHE BROS AUCTIONEERS, 07-13-2016, Toronto, ON, Canada
BOMAG, BW145D-3 \$19,100 S/N 101581241019, 03, 1639 hours, BIDADDO AUCTIONS, 05-05-2016-06-11-2016, Online Bidding, VA	BOMAG, BW161AD-2 \$9,500 S/N 101640021017, 99, 10848 hours, RITCHE BROS AUCTIONEERS, 09-20-2016-09-21-2016, Dubai, United Arab Emirates	BOMAG, BW174AD \$21,447 S/N 101870531274, 06, EURO AUCTIONS, 02-10-2016-02-11-2016, Dormagen, Germany	BOMAG, BW177D-3 \$19,027 S/N 101581061414, 02, 2191 hours, RITCHE BROS AUCTIONEERS, 09-22-2016-09-23-2016, Moerdijk, The Netherlands
BOMAG, BW145D-3 \$8,434 S/N 101581211027, 6468 hours, RITCHE BROS AUCTIONEERS, 07-13-2016, Toronto, ON, Canada	BOMAG, BW161AD-2 \$6,000 S/N 101640021519, 00, 8072 hours, RITCHE BROS AUCTIONEERS, 12-13-2016-12-14-2016, Dubai, United Arab Emirates	BOMAG, BW174AD \$13,187 S/N 101870311090, 03, 4118 hours, RITCHE BROS AUCTIONEERS, 03-10-2016, Ocaña, Spain	BOMAG, BW177D-3 \$24,999 S/N 901581531059, 04, 3983 hours, RITCHE BROS AUCTIONEERS, 09-29-2016-09-29-2016, Toronto, ON, Canada
BOMAG, BW145D-3 \$24,120 S/N 901581471128, 07, 1448 hours, RITCHE BROS AUCTIONEERS, 09-07-2016-09-09-2016, Edmonton, AB, Canada	BOMAG, BW161AD-2 \$19,562 S/N 10192001018, 03, 2471 hours, RITCHE BROS AUCTIONEERS, 03-03-2016, Casorso, Italy	BOMAG, BW174AD \$18,692 S/N 10187031011, 05, EURO AUCTIONS, 04-28-2016-04-29-2016, Dormagen, Germany	BOMAG, BW177D-3 \$28,408 S/N 901581531161, 08, 2078 hours, RITCHE BROS AUCTIONEERS, 08-28-2016-08-29-2016, Toronto, ON, Canada
BOMAG, BW145D-40 \$24,000 S/N 901581631010, 11, 985 hours, RITCHE BROS AUCTIONEERS, 06-22-2016-06-23-2016, Houston, TX	BOMAG, BW161AD-4 \$28,321 S/N 101920021346, 07, EURO AUCTIONS, 04-28-2016-04-29-2016, Dormagen, Germany	BOMAG, BW174AD \$12,461 S/N 101870311042, 01, EURO AUCTIONS, 04-28-2016-04-29-2016, Dormagen, Germany	BOMAG, BW177D-3 \$16,424 S/N 101581061206, 01, 3460 hours, RITCHE BROS AUCTIONEERS, 12-01-2016-12-02-2016, Moerdijk, The Netherlands
BOMAG, BW145D-40 \$28,500 S/N 901581621012, 11, 29 hours, EURO AUCTIONS, 10-26-2016, Atlanta, GA	BOMAG, BW161AD-4 \$24,285 S/N VXS7JXY101920021376, 07, EURO AUCTIONS, 10-12-2016-10-14-2016, Leeds, United Kingdom	BOMAG, BW174AD \$13,028 S/N 101870511003, 00, EURO AUCTIONS, 04-28-2016-04-29-2016, Dormagen, Germany	BOMAG, BW177D-3 \$24,000 S/N 901581531313, 06, 1826 hours, AUCTIONTIME.COM, 09-12-2016-10-12-2016, Online Bidding, MN
BOMAG, BW145DH-3 \$22,079 S/N 901581481087, 04, 1178 hours, RITCHE BROS AUCTIONEERS, 04-26-2016-04-30-2016, Edmonton, AB, Canada	BOMAG, BW161AD-4 \$19,073 S/N 101920021265, 06, 1427 hours, RITCHE BROS AUCTIONEERS, 12-01-2016-12-02-2016, Moerdijk, The Netherlands	BOMAG, BW174AD \$16,426 S/N 101870431011, EURO AUCTIONS, 04-28-2016-04-29-2016, Dormagen, Germany	BOMAG, BW177D-4 \$19,875 S/N 101582201122, 05, EURO AUCTIONS, 06-08-2016, Zaragoza, Spain
BOMAG, BW145DH-3 \$20,000 S/N 901581481136, 06, 1765 hours, CAT AUCTION SERVICES, 06-08-2016, St Augustine, FL	BOMAG, BW161AD-4 \$19,073 S/N 101920021308, 06, 5156 hours, RITCHE BROS AUCTIONEERS, 12-01-2016-12-02-2016, Moerdijk, The Netherlands	BOMAG, BW174AD \$22,657 S/N 101870531155, 05, EURO AUCTIONS, 04-28-2016-04-29-2016, Dormagen, Germany	BOMAG, BW177D-4 \$38,083 S/N 10158321281, 11, 1350 hours, RITCHE BROS AUCTIONEERS, 05-29-2016-05-26-2016, Montreal, QC, Canada
BOMAG, BW145DH-40 \$34,000 S/N 901581631003, 12, 953 hours, RITCHE BROS AUCTIONEERS, 07-26-2016, Manchester, NH	BOMAG, BW161ADH-4 \$17,247 S/N 10192001049, 06, 5185 hours, RITCHE BROS AUCTIONEERS, 03-23-2016-03-24-2016, Montreal, QC, Canada	BOMAG, BW174AD \$10,455 S/N 101870531205, 06, 5030 hours, RITCHE BROS AUCTIONEERS, 05-11-2016-05-12-2016, Toronto, ON, Canada	BOMAG, BW177D-4 \$34,000 S/N 901582291021, 08, 1230 hours, RITCHE BROS AUCTIONEERS, 12-15-2016, North East, MD
BOMAG, BW145DH-40 \$29,000 S/N 901581631011, 11, 759 hours, RITCHE BROS AUCTIONEERS, 06-22-2016-06-23-2016, Houston, TX	BOMAG, BW161ADH-4 \$23,410 S/N 101870531331, 07, EURO AUCTIONS, 10-26-2016-10-27-2016, Dormagen, Germany	BOMAG, BW174AD \$19,152 S/N 101870531081, 05, 7475 hours, RITCHE BROS AUCTIONEERS, 06-16-2016, St Aubin, France	BOMAG, BW177D-5 \$63,000 15, ALEX LYON & SON, 03-31-2016-04-02-2016, Atlantic City, NJ
BOMAG, BW145D-40 \$35,000 S/N 901581631001, 11, 503 hours, RITCHE BROS AUCTIONEERS, 06-22-2016-06-23-2016, Houston, TX	BOMAG, BW164AD \$8,500 S/N 101640310215, 97, 9818 hours, RITCHE BROS AUCTIONEERS, 05-24-2016-05-25-2016, Dubai, United Arab Emirates	BOMAG, BW174AD \$19,152 S/N 101870531029, 05, 6930 hours, RITCHE BROS AUCTIONEERS, 06-16-2016, St Aubin, France	BOMAG, BW177D-5 \$63,000 15, ALEX LYON & SON, 03-31-2016-04-02-2016, Atlantic City, NJ
BOMAG, BW145D-40 \$40,000 S/N 901581631005, 12, 852 hours, RITCHE BROS AUCTIONEERS, 07-20-2016-07-21-2016, Fort Worth, TX	BOMAG, BW164AD \$7,078 S/N 101640300411, EURO AUCTIONS, 10-26-2016-10-27-2016, Dormagen, Germany	BOMAG, BW174AD \$17,996 S/N 101870511287, 03, EURO AUCTIONS, 09-07-2016-09-08-2016, Dormagen, Germany	BOMAG, BW177D-5 \$62,500 S/N 101586031354, 16, RITCHE BROS AUCTIONEERS, 05-25-2016, Orlando, FL
BOMAG, BW145D-40 \$25,000 S/N 901581601017, 11, 929 hours, RITCHE BROS AUCTIONEERS, 06-22-2016-06-23-2016, Houston, TX	BOMAG, BW164AD \$10,344 S/N 101640310198, EURO AUCTIONS, 10-26-2016-10-27-2016, Dormagen, Germany	BOMAG, BW174AD \$19,120 S/N 101870531226, 06, EURO AUCTIONS, 09-07-2016-09-08-2016, Dormagen, Germany	BOMAG, BW177D-5 \$60,000 S/N 491067, ALEX LYON & SON, 07-16-2016, Syracuse, NY
BOMAG, BW145D-40 \$26,000 S/N 901581601016, 11, 858 hours, RITCHE BROS AUCTIONEERS, 06-22-2016-06-23-2016, Houston, TX	BOMAG, BW164AD-2 \$10,123 S/N 101640400110, EURO AUCTIONS, 09-07-2016-09-08-2016, Dormagen, Germany	BOMAG, BW174AD \$20,808 S/N 101920021253, 06, EURO AUCTIONS, 09-07-2016-09-08-2016, Dormagen, Germany	BOMAG, BW177D-5 \$53,000 S/N 6031288, 15, ALEX LYON & SON, 07-16-2016, Syracuse, NY
BOMAG, BW145D-40 \$32,000 S/N 901581601014, 11, 1185 hours, RITCHE BROS AUCTIONEERS, 09-15-2016, Atlanta, GA	BOMAG, BW164AD-2 \$12,653 S/N 101640321068, EURO AUCTIONS, 09-07-2016-09-08-2016, Dormagen, Germany	BOMAG, BW174AD \$12,871 S/N 101870511032, 01, 3475 hours, RITCHE BROS AUCTIONEERS, 09-22-2016-09-23-2016, Moerdijk, The Netherlands	BOMAG, BW177D-5 \$50,000 S/N 6031059, 14, ALEX LYON & SON, 07-16-2016, Syracuse, NY
BOMAG, BW145D-40 \$5,000 S/N 101490221056, 89, 2302 hours, RITCHE BROS AUCTIONEERS, 02-15-2016-02-19-2016, Orlando, FL	BOMAG, BW170 \$7,692 S/N 88492, 80, 4206 hours, RITCHE BROS AUCTIONEERS, 03-21-2016, Saskatoon, SK, Canada	BOMAG, BW174AD \$20,808 S/N 101920021253, 06, EURO AUCTIONS, 09-07-2016-09-08-2016, Dormagen, Germany	BOMAG, BW177D-5 \$50,000 S/N 6031288, 15, ALEX LYON & SON, 07-16-2016, Syracuse, NY
BOMAG, BW145D-40 \$12,981 S/N 101490210390, EURO AUCTIONS, 02-10-2016-02-11-2016, Dormagen, Germany	BOMAG, BW170 \$3,449 S/N 88476, 79, RITCHE BROS AUCTIONEERS, 03-23-2016-03-24-2016, Montreal, QC, Canada	BOMAG, BW174AD \$20,146 S/N 101870531196, 06, RITCHE BROS AUCTIONEERS, 09-22-2016-09-23-2016, Moerdijk, The Netherlands	BOMAG, BW177D-5 \$50,000 S/N 6031059, 14, ALEX LYON & SON, 07-16-2016, Syracuse, NY
BOMAG, BW145D-40 \$10,000 S/N 101490210344, ALEX LYON & SON, 01-23-2016, Racine, WI	BOMAG, BW170AD \$11,561 S/N 101870111010, 02, 6756 hours, RITCHE BROS AUCTIONEERS, 11-09-2016, Lyon, France	BOMAG, BW174AD \$12,871 S/N 101870511032, 01, 3475 hours, RITCHE BROS AUCTIONEERS, 09-22-2016-09-23-2016, Moerdijk, The Netherlands	BOMAG, BW177D-5 \$50,000 S/N 6031059, 14, ALEX LYON & SON, 07-16-2016, Syracuse, NY
BOMAG, BW145D-40 \$10,663 S/N 101490221178, 01, 6003 hours, RITCHE BROS AUCTIONEERS, 05-25-2016-05-26-2016, Montreal, QC, Canada	BOMAG, BW170D \$3,594 S/N 88172, 77, RITCHE BROS AUCTIONEERS, 07-26-2016, Chilliwack, BC, Canada	BOMAG, BW174AD \$17,066 S/N 101870531407, 07, 4414 hours, RITCHE BROS AUCTIONEERS, 11-09-2016, Lyon, France	BOMAG, BW177D-5 \$50,000 S/N 6031059, 14, ALEX LYON & SON, 07-16-2016, Syracuse, NY
BOMAG, BW145D-40 \$17,660 S/N 101490120344, 97, 6220 hours, RITCHE BROS AUCTIONEERS, 09-08-2016, Geelong, Australia	BOMAG, BW172AD \$3,500 S/N 520124201, 4904 hours, RITCHE BROS AUCTIONEERS, 06-21-2016, Salt Lake City, UT	BOMAG, BW174AD \$15,703 S/N 101870531206, 06, 4814 hours, RITCHE BROS AUCTIONEERS, 09-29-2016, St Aubin, France	BOMAG, BW177D-5 \$50,000 S/N 6031059, 14, ALEX LYON & SON, 07-16-2016, Syracuse, NY
BOMAG, BW145D-40 \$13,066 S/N 101490210277, EURO AUCTIONS, 10-26-2016-10-27-2016, Dormagen, Germany	BOMAG, BW172AD \$2,750 S/N 101520420115, 87, 11537 hours, RITCHE BROS AUCTIONEERS, 12-02-2016, Williston, ND	BOMAG, BW174AD \$20,882 S/N 101870531306, 07, EURO AUCTIONS, 02-10-2016-02-11-2016, Dormagen, Germany	BOMAG, BW177D-5 \$50,000 S/N 6031059, 14, ALEX LYON & SON, 07-16-2016, Syracuse, NY
BOMAG, BW145D-40 \$11,600 S/N 101490221092, 00, 4200 hours, AUCTIONTIME.COM, 04-15-2016-05-11-2016, Online Bidding, NY	BOMAG, BW172AD-2 \$5,328 S/N 101520430141, 95, RITCHE BROS AUCTIONEERS, 12-14-2016, Chilliwack, BC, Canada	BOMAG, BW174AD-2 \$20,882 S/N 101870531306, 07, EURO AUCTIONS, 02-10-2016-02-11-2016, Dormagen, Germany	BOMAG, BW177D-5 \$50,000 S/N 6031059, 14, ALEX LYON & SON, 07-16-2016, Syracuse, NY
BOMAG, BW145D-40 \$25,044 S/N 101920011096, 06, EURO AUCTIONS, 10-26-2016-10-27-2016, Dormagen, Germany	BOMAG, BW172AD-2 \$9,684 S/N 101520110933, 91, 4081 hours, RITCHE BROS AUCTIONEERS, 03-09-2016-03-10-2016, Toronto, ON, Canada	BOMAG, BW174AD-2 \$20,882 S/N 101870531306, 07, EURO AUCTIONS, 02-10-2016-02-11-2016, Dormagen, Germany	BOMAG, BW177D-5 \$50,000 S/N 6031059, 14, ALEX LYON & SON, 07-16-2016, Syracuse, NY
BOMAG, BW145AD \$4,844 S/N 101490220231, 91, 7986 hours, RITCHE BROS AUCTIONEERS, 12-01-2016-12-02-2016, Montreal, QC, Canada	BOMAG, BW172D \$2,500 S/N 101520110400, 87, ALEX LYON & SON, 03-31-2016-04-02-2016, Atlantic City, NJ	BOMAG, BW174AD-2 \$15,669 S/N 101870531004, 04, 5372 hours, RITCHE BROS AUCTIONEERS, 09-22-2016-09-23-2016, Moerdijk, The Netherlands	BOMAG, BW177D-5 \$50,000 S/N 6031059, 14, ALEX LYON & SON, 07-16-2016, Syracuse, NY
BOMAG, BW145AD-2 \$11,895 S/N 101810341059, 04, EURO AUCTIONS, 04-28-2016-04-29-2016, Dormagen, Germany	BOMAG, BW172D \$5,712 S/N 101520110772, 90, 9489 hours, RITCHE BROS AUCTIONEERS, 05-25-2016-05-26-2016, Montreal, QC, Canada	BOMAG, BW174AD-2 \$21,265 S/N 10187031098, 06, 2147 hours, RITCHE BROS AUCTIONEERS, 09-22-2016-09-23-2016, Moerdijk, The Netherlands	BOMAG, BW177D-5 \$50,000 S/N 6031059, 14, ALEX LYON & SON, 07-16-2016, Syracuse, NY
BOMAG, BW145AD-40 \$21,482 S/N 101920511048, 06, 6830 hours, RITCHE BROS AUCTIONEERS, 02-25-2016-02-26-2016, Moerdijk, The Netherlands	BOMAG, BW172D \$7,188 S/N 101520110724, 90, RITCHE BROS AUCTIONEERS, 07-26-2016, Chilliwack, BC, Canada	BOMAG, BW174AD-2 \$16,333 S/N 101870531331, 07, EURO AUCTIONS, 10-26-2016-10-27-2016, Dormagen, Germany	BOMAG, BW177D-5 \$50,000 S/N 6031059, 14, ALEX LYON & SON, 07-16-2016, Syracuse, NY
BOMAG, BW156D-3 \$12,500 S/N 101580001021, 00, 1135 hours, RITCHE BROS AUCTIONEERS, 10-18-2016, Lexington, KY	BOMAG, BW172D \$7,188 S/N 101520110690, 83, RITCHE BROS AUCTIONEERS, 07-26-2016, Chilliwack, BC, Canada	BOMAG, BW174AD-2 \$20,489 S/N 101870531102, 09, 6185 hours, RITCHE BROS AUCTIONEERS, 06-29-2016-06-30-2016, Moerdijk, The Netherlands	BOMAG, BW177D-5 \$50,000 S/N 6031059, 14, ALEX LYON & SON, 07-16-2016, Syracuse, NY
BOMAG, BW161AD \$5,739 S/N 101640000237, EURO AUCTIONS, 01-27-2016-01-29-2016, Leeds, United Kingdom	BOMAG, BW172D \$10,596 S/N 101520603008, 90, 4015 hours, RITCHE BROS AUCTIONEERS, 12-01-2016-12-02-2016, Moerdijk, The Netherlands	BOMAG, BW174AD-2 \$20,489 S/N 101870531103, 09, 6498 hours, RITCHE BROS AUCTIONEERS, 06-29-2016-06-30-2016, Moerdijk, The Netherlands	BOMAG, BW177D-5 \$50,000 S/N 6031059, 14, ALEX LYON & SON, 07-16-2016, Syracuse, NY
BOMAG, BW161AD \$9,915 S/N 101640010146, 94, 3264 hours, RITCHE BROS AUCTIONEERS, 02-25-2016-02-26-2016, Moerdijk, The Netherlands	BOMAG, BW172D \$10,596 S/N 520124669, 5088 hours, RITCHE BROS AUCTIONEERS, 12-01-2016-12-02-2016, Moerdijk, The Netherlands	BOMAG, BW174AD-2 \$14,397 S/N 101870511162, 02, 53668 hours, RITCHE BROS AUCTIONEERS, 06-29-2016-06-30-2016, Moerdijk, The Netherlands	BOMAG, BW177D-5 \$50,000 S/N 6031059, 14, ALEX LYON & SON, 07-16-2016, Syracuse, NY
BOMAG, BW161AD \$9,503 S/N 10164000365, EURO AUCTIONS, 05-25-2016-05-27-2016, Leeds, United Kingdom	BOMAG, BW172D-2 \$11,000 S/N 195201205190, 97, YODER & FREY AUCTIONEERS, 02-09-2016-02-15-2016, Kissimmee, FL	BOMAG, BW174AD-2 \$14,397 S/N 101870511162, 02, 53668 hours, RITCHE BROS AUCTIONEERS, 06-29-2016-06-30-2016, Moerdijk, The Netherlands	BOMAG, BW177D-5 \$50,000 S/N 6031059, 14, ALEX LYON & SON, 07-16-2016, Syracuse, NY
BOMAG, BW161AD \$9,503 S/N 101640000468, EURO AUCTIONS, 05-25-2016-05-27-2016, Leeds, United Kingdom	BOMAG, BW172D-2 \$14,000 S/N 1095201203795, 95, 37 hours, RITCHE BROS AUCTIONEERS, 03-22-2016, Columbus, OH	BOMAG, BW174AD-2 \$16,993 S/N 101580100223, EURO AUCTIONS, 04-28-2016-04-29-2016, Dormagen, Germany	BOMAG, BW177D-5 \$50,000 S/N 6031059, 14, ALEX LYON & SON, 07-16-2016, Syracuse, NY
BOMAG, BW161AD \$7,323 S/N 101640010131, 94, RITCHE BROS AUCTIONEERS, 06-16-2016, St Aubin, France	BOMAG, BW172D-2 \$16,000 S/N 13652021026, 00, 1677 hours, RITCHE BROS AUCTIONEERS, 03-31-2016, Chehalis, WA	BOMAG, BW174AD-2 \$17,787 S/N 101870531206, 06, 4814 hours, RITCHE BROS AUCTIONEERS, 09-29-2016, St	

Table with multiple columns listing auction items, including model numbers (e.g., BOMAG, BW177DHC-4), descriptions, and sale prices. The table is organized into three main vertical sections.

BOMAG, BW213DH-4\$36,428 S/N 101682541861, '08, EURO AUCTIONS, 10-12-2016-10-14-2016, Leeds, United Kingdom	BOMAG, BW219DH-4\$34,278 S/N 101582771163, '07, BRIGHTWELLS AUCTIONS, 03-11-2016, Leonminster, United Kingdom	BOMAG, BW900-2\$7,500 S/N 86180021575, '10, 871 hours, RITCHE BROS AUCTIONEERS, 07-08-2016, Panama City, Panama	CASE, W102\$1,110 S/N 840044303, RITCHE BROS AUCTIONEERS, 03-15-2016, St.Aubin, France
BOMAG, BW213DH-4\$47,008 S/N 101583141589, '12, 4050 hours, RITCHE BROS AUCTIONEERS, 09-22-2016-09-23-2016, Moerdijk, The Netherlands	BOMAG, BW219DH-4\$45,314 S/N 101582771385, EURO AUCTIONS, 04-28-2016-04-29-2016, Dornagen, Germany	BOMAG, BW900-2\$6,000 S/N 85180021196, '06, 893 hours, RITCHE BROS AUCTIONEERS, 11-30-2016-12-01-2016, Fort Worth, TX	CASE, W152\$1,016 S/N 840344603, EURO AUCTIONS, 02-10-2016-02-11-2016, Dornagen, Germany
BOMAG, BW213DH-4\$41,892 S/N 101583061033, '09, EURO AUCTIONS, 10-12-2016-10-14-2016, Leeds, United Kingdom	BOMAG, BW219DH-4\$31,800 S/N 101582771154, '07, EURO AUCTIONS, 06-08-2016, Zaragoza, Spain	BOMAG, BW900-2\$4,650 S/N 90180011167, '04, 046 hours, BIDADO AUCTIONS, 10-30-2016-11-05-2016, Online Bidding, CA	CASE, W252\$1,714 S/N JKC7512621, '89, 3224 hours, RITCHE BROS AUCTIONEERS, 09-25-2016-05-26-2016, Montreal, QC, Canada
BOMAG, BW213DH-4\$25,757 S/N 101582511083, '05, 3950 hours, RITCHE BROS AUCTIONEERS, 09-28-2016-09-29-2016, Toronto, ON, Canada	BOMAG, BW219DH-4\$40,886 S/N 101582771126, '07, EURO AUCTIONS, 06-08-2016, Zaragoza, Spain	BOMAG, BW900-2\$6,500 S/N 85180021205, '07, 986 hours, RITCHE BROS AUCTIONEERS, 12-09-2016, Los Angeles, CA	CASE, W252\$4,000 S/N 840947540, '87, 7461 hours, RITCHE BROS AUCTIONEERS, 09-14-2016, Phoenix, AZ
BOMAG, BW213DH-4\$32,295 S/N 101582511010, '04, EURO AUCTIONS, 11-23-2016-11-25-2016, Leeds, Ireland	BOMAG, BW219DH-4\$43,158 S/N 101582771292, '08, EURO AUCTIONS, 06-08-2016, Zaragoza, Spain	BOMAG, BW900-2\$4,567 S/N 85180021081, '06, 952 hours, RITCHE BROS AUCTIONEERS, 12-14-2016, Truro, NS, Canada	CASE, W252\$2,400 S/N 840997553, '86, 600 hours, AUCTIONTIME.COM, 03-07-2016-04-06-2016, Online Bidding, MT
BOMAG, BW213DH-4\$32,666 S/N 101582531015, '04, EURO AUCTIONS, 10-26-2016-10-27-2016, Dornagen, Germany	BOMAG, BW219DH-4\$49,845 S/N 101582771355, '08, EURO AUCTIONS, 04-28-2016-04-29-2016, Dornagen, Germany	BOMAG, BW900-50\$7,020 S/N 861834071361, '13, RITCHE BROS AUCTIONEERS, 06-14-2016-06-16-2016, Edmonton, AB, Canada	CASE, W554\$3,846 S/N JKC8512822, '96, RITCHE BROS AUCTIONEERS, 03-10-2016, Oceana, Spain
BOMAG, BW213DH-41\$70,000 15, ALEX LYON & SON, 03-31-2016-04-02-2016, Atlantic City, NJ	BOMAG, BW219DH-4\$52,834 S/N 101584041099, '12, 2586 hours, RITCHE BROS AUCTIONEERS, 03-17-2016, Geelong, Australia	BROS, SPV735\$3,120 S/N 640, 2160 hours, RITCHE BROS AUCTIONEERS, 06-14-2016-06-16-2016, Edmonton, AB, Canada	CASE, W602BD\$8,000 S/N JKC8404008, 2976 hours, JM WOOD AUCTION COMPANY, INC, 03-15-2016-03-18-2016, Montgomery, AL
BOMAG, BW213DH-40\$42,500 S/N 901582561107, '11, 1455 hours, RITCHE BROS AUCTIONEERS, 06-22-2016-06-23-2016, Houston, TX	BOMAG, BW219DH-4\$34,324 S/N 101582701032, '05, EURO AUCTIONS, 08-24-2016-08-26-2016, Leeds, United Kingdom	BROS, SPV735VA\$3,120 S/N 648, 131 hours, RITCHE BROS AUCTIONEERS, 06-14-2016-06-16-2016, Edmonton, AB, Canada	CASE, W602BD\$9,500 S/N 840268401, '90, 86 hours, RITCHE BROS AUCTIONEERS, 09-28-2016-09-29-2016, Columbus, OH
BOMAG, BW213DH-40\$41,000 S/N 901582561108, '11, 3011 hours, RITCHE BROS AUCTIONEERS, 07-20-2016-07-21-2016, Fort Worth, TX	BOMAG, BW219DH-4\$35,644 S/N 101582771071, '06, EURO AUCTIONS, 08-24-2016-08-26-2016, Leeds, United Kingdom	CASE, 252\$3,100 S/N 841137567, '96, 2794 hours, MICHENER ALLEN AUCTIONEERING LTD., 04-15-2016, Calgary, AB, Canada	CASE, W602D\$10,068 S/N 840179100, '87, RITCHE BROS AUCTIONEERS, 03-11-2016-12-2-2016, Toronto, ON, Canada
BOMAG, BW213DH-40\$55,200 S/N 901582561000, '10, 2640 hours, AUCTIONTIME.COM, 03-29-2016-05-04-2016, Online Bidding, SK, Canada	BOMAG, BW219DH-4\$34,867 S/N 101582771071, '06, EURO AUCTIONS, 09-24-2016-09-28-2016, Dornagen, Germany	CASE, 252\$1,600 S/N W252, JKC7512333, 1702 hours, AUCTIONTIME.COM, 11-25-2016-11-30-2016, Online Bidding, TX	CASE, W602D\$4,951 S/N 840228109, '87, 4891 hours, RITCHE BROS AUCTIONEERS, 09-25-2016-05-26-2016, Montreal, QC, Canada
BOMAG, BW214D-3\$32,632 S/N 101583021019, '99, 8469 hours, RITCHE BROS AUCTIONEERS, 09-08-2016, Geelong, Australia	BOMAG, BW219DH-4\$57,056 S/N 101584041158, '12, 2583 hours, RITCHE BROS AUCTIONEERS, 03-15-2016, Brisbane, Australia	CASE, 602BD\$7,300 S/N JKC8403512, '07, AUCTIONTIME.COM, 07-29-2016-08-31-2016, Online Bidding, ID	CASE, W602D\$9,571 S/N JKC8409904, EURO AUCTIONS, 08-18-2016, Brisbane, Australia
BOMAG, BW214D-3\$32,632 S/N 101583031004, '08, 9146 hours, RITCHE BROS AUCTIONEERS, 09-08-2016, Geelong, Australia	BOMAG, BW219DH-4\$29,000 S/N 101582771583, '12, 3855 hours, RITCHE BROS AUCTIONEERS, 07-08-2016, Panama City, Panama	CASE, 1107DX\$43,500 S/N P15K3270, '15, 5 hours, RITCHE BROS AUCTIONEERS, 03-11-2016, Polittitan, Mexico	CASE, W602D\$6,134 S/N 840179100, '87, RITCHE BROS AUCTIONEERS, 07-13-2016, Toronto, ON, Canada
BOMAG, BW216D-2\$20,731 S/N 101400420202, '96, 8352 hours, RITCHE BROS AUCTIONEERS, 09-08-2016, Geelong, Australia	BOMAG, BW219DH-4\$29,000 S/N 101582771581, '12, RITCHE BROS AUCTIONEERS, 07-08-2016, Panama City, Panama	CASE, 1107DX\$45,000 S/N P15K3269, '15, 4 hours, RITCHE BROS AUCTIONEERS, 03-11-2016, Polittitan, Mexico	CASE, W854K\$3,637 S/N JKC7700304, '95, 3125 hours, RITCHE BROS AUCTIONEERS, 09-22-2016-09-23-2016, Moerdijk, The Netherlands
BOMAG, BW216D-3\$27,760 S/N 101580401085, '00, 6578 hours, RITCHE BROS AUCTIONEERS, 03-15-2016, St.Aubin, France	BOMAG, BW219DH-4\$29,000 S/N 101582771582, '12, RITCHE BROS AUCTIONEERS, 07-08-2016, Panama City, Panama	CASE, 1107DX\$41,500 S/N P3240, '15, 97 hours, ALEX LYON & SON, 06-03-2016, Queretaro, Mexico	CASE, W1102\$7,000 S/N JKC9000116, RITCHE BROS AUCTIONEERS, 03-11-2016, Polittitan, Mexico
BOMAG, BW216D-4\$46,205 S/N 101582531265, '10, EURO AUCTIONS, 08-24-2016-08-26-2016, Leeds, United Kingdom	BOMAG, BW219DH-4\$33,015 S/N 101582771326, '08, EURO AUCTIONS, 11-30-2016, Zaragoza, Spain	CASE, 1107DX\$36,000 S/N 841137567, '96, 2794 hours, MICHENER ALLEN AUCTIONEERING LTD., 04-15-2016, Calgary, AB, Canada	CASE, W1102D\$10,784 S/N JKC8106214, EURO AUCTIONS, 02-24-2016, Brisbane AU, Australia
BOMAG, BW216D-4\$33,004 S/N 101582501630, '06, EURO AUCTIONS, 08-24-2016-08-26-2016, Leeds, United Kingdom	BOMAG, BW219DH-4\$35,393 S/N 101582771166, '07, EURO AUCTIONS, 09-13-2016, Zaragoza, Spain	CASE, 1107DX\$36,000 S/N 841137567, '96, 2794 hours, MICHENER ALLEN AUCTIONEERING LTD., 04-15-2016, Calgary, AB, Canada	CASE, W1102D\$7,000 S/N JKC8106206, '92, 3727 hours, RITCHE BROS AUCTIONEERS, 06-16-2016, Columbus, OH
BOMAG, BW216D-4\$34,324 S/N 101582601015, '05, EURO AUCTIONS, 08-24-2016-08-26-2016, Leeds, United Kingdom	BOMAG, BW219DH-4\$50,087 S/N 101584041092, '12, EURO AUCTIONS, 10-26-2016-10-27-2016, Dornagen, Germany	CASE, 1107DX\$36,000 S/N 841137567, '96, 2794 hours, MICHENER ALLEN AUCTIONEERING LTD., 04-15-2016, Calgary, AB, Canada	CASE, W1102D\$8,000 S/N 840338208, ALEX LYON & SON, 07-29-2016, Queretaro, Mexico
BOMAG, BW216D-4\$29,100 S/N 101582621033, '05, RITCHE BROS AUCTIONEERS, 09-22-2016-09-23-2016, Moerdijk, The Netherlands	BOMAG, BW219DH-4\$31,053 S/N 101582771163, '07, EURO AUCTIONS, 11-23-2016-11-25-2016, Leeds, Ireland	CASE, 1107DX\$47,500 S/N NKU1107DAGKT03634, '16, RITCHE BROS AUCTIONEERS, 12-01-2016, Polittitan, Mexico	CASE, W1102D\$11,752 S/N 840358111, RITCHE BROS AUCTIONEERS, 09-22-2016-09-23-2016, Moerdijk, The Netherlands
BOMAG, BW216D-4\$50,675 S/N 101583231530, '13, 2808 hours, RITCHE BROS AUCTIONEERS, 03-15-2016, Brisbane, Australia	BOMAG, BW219DH-4\$31,053 S/N 101582771132, '07, 720 hours, EURO AUCTIONS, 11-23-2016-11-25-2016, Leeds, Ireland	CASE, 1107DX\$47,500 S/N NKU1107DAGKT03634, '16, RITCHE BROS AUCTIONEERS, 12-01-2016, Polittitan, Mexico	CASE, W1102D\$11,500 S/N 840338208, RITCHE BROS AUCTIONEERS, 09-07-2016, Polittitan, Mexico
BOMAG, BW216D-4\$54,515 S/N 101583231508, '13, 1146 hours, RITCHE BROS AUCTIONEERS, 09-08-2016, Geelong, Australia	BOMAG, BW219DH-4\$39,000 S/N 101582771585, '12, RITCHE BROS AUCTIONEERS, 11-18-2016, Panama City, Panama	CASE, 1107DX\$47,500 S/N NKU1107DAGKT03634, '16, RITCHE BROS AUCTIONEERS, 12-01-2016, Polittitan, Mexico	CASE, W1601\$5,739 S/N 840129001, EURO AUCTIONS, 01-27-2016-01-29-2016, Leeds, United Kingdom
BOMAG, BW216D-3\$27,143 S/N 101580471008, '03, EURO AUCTIONS, 09-16-2016-09-17-2016, Dromore, United Kingdom	BOMAG, BW220AD\$4,500 S/N 87380, ALEX LYON & SON, 12-08-2016, Queretaro, Mexico	CASE, 1402D\$8,000 S/N JKC8800104, '89, 6022 hours, RITCHE BROS AUCTIONEERS, 06-14-2016, North East, MD	CATERPILLAR, 631A\$4,099 S/N 51600717, '82, RITCHE BROS AUCTIONEERS, 12-01-2016-12-02-2016, Montreal, QC, Canada
BOMAG, BW216D-3\$20,000 S/N 101580451039, '07, RITCHE BROS AUCTIONEERS, 12-13-2016-12-14-2016, Dubai, United Arab Emirates	BOMAG, BW225D-3\$20,000 S/N 10158061052, '01, 9558 hours, RITCHE BROS AUCTIONEERS, 03-01-2016-03-02-2016, Dubai, United Arab Emirates	CASE, DV201\$9,000 S/N DDD001837, '06, 1085 hours, RITCHE BROS AUCTIONEERS, 06-22-2016-06-23-2016, Houston, TX	CATERPILLAR, CB14\$16,000 S/N CAT0CB14VDT00215, '08, RITCHE BROS AUCTIONEERS, 05-15-2016, Orlando, FL
BOMAG, BW216D-4\$35,391 S/N 101583241008, '07, EURO AUCTIONS, 04-06-2016-04-08-2016, Leeds, United Kingdom	BOMAG, BW231D\$9,500 S/N 101403840223, '91, 2963 hours, RITCHE BROS AUCTIONEERS, 12-02-2016, Williston, ND	CASE, DV201\$6,500 S/N DV2010152, '11, 1116 hours, RITCHE BROS AUCTIONEERS, 07-20-2016-07-21-2016, Fort Worth, TX	CATERPILLAR, CB14\$16,500 S/N CAT0CB14LDS70002, '08, 107 hours, RITCHE BROS AUCTIONEERS, 02-15-2016-02-19-2016, Orlando, FL
BOMAG, BW216D-4\$38,738 S/N 101582641030, '07, EURO AUCTIONS, 01-27-2016-01-29-2016, Leeds, United Kingdom	BOMAG, BW266AD\$10,000 S/N 901C20902592, '06, 1291 hours, RITCHE BROS AUCTIONEERS, 07-29-2016, Chehalis, WA	CASE, DV202\$11,000 S/N DDD001837, '06, 641 hours, RITCHE BROS AUCTIONEERS, 09-21-2016-09-22-2016, Fort Worth, TX	CATERPILLAR, CB14\$16,000 S/N CAT0CB14DVT00442, '09, 786 hours, RITCHE BROS AUCTIONEERS, 02-15-2016-02-19-2016, Orlando, FL
BOMAG, BW216D-4\$38,738 S/N 101582641029, '07, EURO AUCTIONS, 01-27-2016-01-29-2016, Leeds, United Kingdom	BOMAG, BW266\$4,600 S/N 901C20902561, '06, 4858 hours, AUCTIONTIME.COM, 09-09-2016-09-28-2016, Online Bidding, IN	CASE, DV202\$11,322 S/N 0122, '04, 1004 hours, RITCHE BROS AUCTIONEERS, 03-17-2016, Geelong, Australia	CATERPILLAR, CB14\$12,000 S/N CAT0CB14CDST00140, '07, 1355 hours, EURO AUCTIONS, 03-18-2016, Houston, TX
BOMAG, BW216D-4\$34,304 S/N 101582601005, '04, EURO AUCTIONS, 09-07-2016-09-08-2016, Dornagen, Germany	BOMAG, BW266AD\$7,500 S/N 901C20902475, '04, AUCTIONTIME.COM, 06-21-2016-07-13-2016, Online Bidding, IN	CASE, DV202\$8,500 S/N DDD000281, '06, 1367 hours, RITCHE BROS AUCTIONEERS, 06-22-2016-06-23-2016, Houston, TX	CATERPILLAR, CB14\$11,000 S/N CAT0CB14DVT00214, '08, 3358 hours, RITCHE BROS AUCTIONEERS, 03-17-2016, North East, MD
BOMAG, BW216D-4\$32,295 S/N 101582641028, '07, EURO AUCTIONS, 11-23-2016-11-25-2016, Leeds, Ireland	BOMAG, BW266AD\$15,000 S/N 901D20901040, '09, 3073 hours, CAT AUCTION SERVICES, 02-08-2016-02-12-2016, Kissimmee, FL	CASE, DV207\$30,100 13, BIDADO AUCTIONS, 11-06-2016-11-12-2016, Online Bidding, SC	CATERPILLAR, CB14\$6,966 S/N THE HEWDEN AUCTION, 06-22-2016, Newbury, United Kingdom
BOMAG, BW219D-4\$41,085 S/N 101582101045, '07, 8626 hours, RITCHE BROS AUCTIONEERS, 03-15-2016, St.Aubin, France	BOMAG, BW266AD\$16,000 S/N 901D20901041, '09, 20 hours, CAT AUCTION SERVICES, 02-08-2016-02-12-2016, Kissimmee, FL	CASE, SV208\$24,683 S/N DDD002077, '08, 1200 hours, RITCHE BROS AUCTIONEERS, 07-07-2016, Montreal, QC, Canada	CATERPILLAR, CB14\$6,966 S/N DDD002077, '08, ALEX LYON & SON, 10-08-2016, Manchester, NH
BOMAG, BW219D-4\$44,477 S/N 101582771192, '07, EURO AUCTIONS, 01-27-2016-01-29-2016, Leeds, United Kingdom	BOMAG, BW266AD\$13,000 S/N 901D20901011, '08, 3164 hours, RITCHE BROS AUCTIONEERS, 06-09-2016, Nashville, TN	CASE, SV212\$54,364 S/N DDD5V212NMT03364, '13, 1044 hours, RITCHE BROS AUCTIONEERS, 02-24-2016-02-26-2016, Edmonton, AB, Canada	CATERPILLAR, CB14\$8,505 S/N THE HEWDEN AUCTION, 06-22-2016, Newbury, United Kingdom
BOMAG, BW219D-3\$30,477 S/N 101580501279, '01, EURO AUCTIONS, 02-10-2016-02-11-2016, Dornagen, Germany	BOMAG, BW266AD\$13,000 S/N 901D20901018, '08, 3813 hours, RITCHE BROS AUCTIONEERS, 06-09-2016, Nashville, TN	CASE, SV212\$54,364 S/N NMT03157, '12, 1091 hours, RITCHE BROS AUCTIONEERS, 02-24-2016-02-26-2016, Edmonton, AB, Canada	CATERPILLAR, CB14\$6,500 S/N CAT0CB14DVT00393, '09, 526 hours, RITCHE BROS AUCTIONEERS, 06-14-2016, North East, MD
BOMAG, BW219D-3\$31,720 S/N 101580501197, EURO AUCTIONS, 04-28-2016-04-29-2016, Dornagen, Germany	BOMAG, BW278AD\$11,250 S/N 901D21501001, '07, 1470 hours, AUCTIONTIME.COM, 04-20-2016-05-11-2016, Online Bidding, PA	CASE, SV212\$50,467 S/N DDD003024, '09, 2069 hours, RITCHE BROS AUCTIONEERS, 04-26-2016-04-30-2016, Edmonton, AB, Canada	CATERPILLAR, CB14\$26,000 S/N CAT0CB14B4730088A, '15, 2 hours, RITCHE BROS AUCTIONEERS, 02-15-2016-02-19-2016, Orlando, FL
BOMAG, BW219D-3\$28,795 S/N 101580541079, '02, 11858 hours, RITCHE BROS AUCTIONEERS, 06-29-2016-06-30-2016, Moerdijk, The Netherlands	BOMAG, BW284AD\$15,000 S/N 901A22911020, '09, 4565 hours, RITCHE BROS AUCTIONEERS, 03-17-2016, North East, MD	CASE, SV212\$14,914 S/N 03, 554 hours, MANHEIM AUCTIONS, 06-22-2016, Moorebank, Australia	CATERPILLAR, CB14\$21,500 S/N CAT0CB14B4730088A, '15, 8 hours, RITCHE BROS AUCTIONEERS, 02-15-2016-02-19-2016, Orlando, FL
BOMAG, BW219D-3\$28,795 S/N 101580501104, '00, 6070 hours, RITCHE BROS AUCTIONEERS, 06-29-2016-06-30-2016, Moerdijk, The Netherlands	BOMAG, BW750\$1,850 S/N 07, ALEX LYON & SON, 01-30-2016-02-07-2016, Kissimmee, FL	CASE, SV212\$42,320 S/N 03, 4233 hours, MANHEIM AUCTIONS, 06-22-2016, Moorebank, Australia	CATERPILLAR, CB14\$21,500 S/N CAT0CB14B4730088A, '15, 113 hours, RITCHE BROS AUCTIONEERS, 02-15-2016-02-19-2016, Orlando, FL
BOMAG, BW219D-3\$25,576 S/N 00, 6561 hours, RITCHE BROS AUCTIONEERS, 06-23-2016, Geelong, Australia	BOMAG, BW900\$7,000 S/N 861800021391, '08, 484 hours, RITCHE BROS AUCTIONEERS, 06-22-2016-06-23-2016, Houston, TX	CASE, SV212\$42,320 S/N DDD5V212NMT03361, '12, 2153 hours, RITCHE BROS AUCTIONEERS, 06-27-2016, Saskatoon, SK, Canada	CATERPILLAR, CB14\$17,500 S/N CAT0CB14B4730092, '15, 2 hours, RITCHE BROS AUCTIONEERS, 05-25-2016, Orlando, FL
BOMAG, BW219D-3\$23,504 S/N 1015805000228, '09, 14556 hours, RITCHE BROS AUCTIONEERS, 09-22-2016-09-23-2016, Moerdijk, The Netherlands	BOMAG, BW900AD\$5,000 S/N 135631001210, '01, 902 hours, RITCHE BROS AUCTIONEERS, 12-06-2016, Atlanta, GA	CASE, SV212\$32,500 S/N DDD5V212NMT03091, '11, 1236 hours, RITCHE BROS AUCTIONEERS, 09-21-2016-09-22-2016, Fort Worth, TX	CATERPILLAR, CB14\$17,500 S/N CAT0CB14B47301003, '15, 2 hours, RITCHE BROS AUCTIONEERS, 05-25-2016, Orlando, FL
BOMAG, BW219D-3\$24,000 S/N 101580541322, '04, 11418 hours, RITCHE BROS AUCTIONEERS, 12-13-2016-12-14-2016, Dubai, United Arab Emirates	BOMAG, BW900AD\$5,000 S/N 101831001105, '02, 318 hours, RITCHE BROS AUCTIONEERS, 12-06-2016, Atlanta, GA	CASE, SV212\$16,625 S/N 03, 3180 hours, MANHEIM AUCTIONS, 09-21-2016, Moorebank, Australia	CATERPILLAR, CB14XW\$15,000 S/N CAT0CB14PDT00239, '08, CAT AUCTION SERVICES, 02-08-2016-02-12-2016, Kissimmee, FL
BOMAG, BW219D-4\$46,206 S/N 101582701084, '05, EURO AUCTIONS, 03-09-2016, Zaragoza, Spain	BOMAG, BW900-2\$8,500 S/N 861800021328, '07, 630 hours, RITCHE BROS AUCTIONEERS, 02-15-2016-02-19-2016, Orlando, FL	CASE, SV212\$31,000 S/N DDD001096, '08, 2580 hours, AUCTIONTIME.COM, 11-21-2016-12-07-2016, Online Bidding, TX	CATERPILLAR, CB22\$12,500 S/N CAT0CB22P2200958, '12, 647 hours, CAT AUCTION SERVICES, 02-08-2016-02-12-2016, Kissimmee, FL
BOMAG, BW219D-4\$47,306 S/N 1015			

CATERPILLAR, CB22\$13,000
S/N CAT0C822J2200249, '08, 585 hours, RITCHIE BROS AUCTIONEERS, 02-15-2016-02-19-2016, Orlando, FL

CATERPILLAR, CB22\$13,000
S/N CAT0C822K2200251, '08, 708 hours, RITCHIE BROS AUCTIONEERS, 02-15-2016-02-19-2016, Orlando, FL

CATERPILLAR, CB22\$15,000
S/N CAT0C822J2200252, '12, 1457 hours, RITCHIE BROS AUCTIONEERS, 03-31-2016, Polotitlan, Mexico

CATERPILLAR, CB22\$11,498
S/N CAT0C822J2200719, '11, 1632 hours, RITCHIE BROS AUCTIONEERS, 03-23-2016-03-24-2016, Montreal, QC, Canada

CATERPILLAR, CB22\$9,901
S/N CAT0C822P2200720, '11, 1056 hours, RITCHIE BROS AUCTIONEERS, 05-25-2016-05-26-2016, Montreal, QC, Canada

CATERPILLAR, CB22\$18,500
S/N CAT0C822J22001031, '12, 1743 hours, RITCHIE BROS AUCTIONEERS, 06-16-2016-06-17-2016, Polotitlan, Mexico

CATERPILLAR, CB22\$11,372
S/N CAT0C822T2200960, '12, 822 hours, CAT AUCTION SERVICES, 09-21-2016, Edmonton, AB, Canada

CATERPILLAR, CB22\$5,500
S/N CAT0C822L2200306, '09, 4874 hours, RITCHIE BROS AUCTIONEERS, 12-13-2016-12-14-2016, Dubai, United Arab Emirates

CATERPILLAR, CB22\$14,000
S/N CAT0C822H22001182, '13, 756 hours, RITCHIE BROS AUCTIONEERS, 08-16-2016, Orlando, FL

CATERPILLAR, CB22\$11,500
S/N CAT0C822P2200166, '08, 899 hours, EURO AUCTIONS, 10-26-2016, Atlanta, GA

CATERPILLAR, CB22\$16,000
S/N CAT0C822C22001184, '13, 2244 hours, RITCHIE BROS AUCTIONEERS, 11-16-2016, Orlando, FL

CATERPILLAR, CB24\$14,500
S/N CAT0C824E24001114, '10, RITCHIE BROS AUCTIONEERS, 03-01-2016-03-02-2016, Dubai, United Arab Emirates

CATERPILLAR, CB24\$16,000
S/N 24001118, '10, ALEX LYON & SON, 01-23-2016, Racine, WI

CATERPILLAR, CB24\$21,000
S/N CAT0C824L24000179, '08, 973 hours, RITCHIE BROS AUCTIONEERS, 02-15-2016-02-19-2016, Orlando, FL

CATERPILLAR, CB24\$18,652
S/N CAT0C824C2400565, '09, 795 hours, EURO AUCTIONS, 01-27-2016-01-29-2016, Leeds, United Kingdom

CATERPILLAR, CB24\$18,652
S/N CAT0C824A2400567, '09, 636 hours, EURO AUCTIONS, 01-27-2016-01-29-2016, Leeds, United Kingdom

CATERPILLAR, CB24\$16,500
S/N CAT0C824A24002027, '12, 1691 hours, RITCHIE BROS AUCTIONEERS, 03-11-2016, Polotitlan, Mexico

CATERPILLAR, CB24\$14,899
S/N CAT0C824A24002028, '08, 4574 hours, RITCHIE BROS AUCTIONEERS, 03-09-2016-03-10-2016, Toronto, ON, Canada

CATERPILLAR, CB24\$12,388
S/N CAT0C824E2400184, '08, 945 hours, THE HEWDEN AUCTION, 03-16-2016, Newark, United Kingdom

CATERPILLAR, CB24\$25,000
S/N CAT0C824L24001803, '11, 530 hours, RITCHIE BROS AUCTIONEERS, 03-17-2016, North East, MD

CATERPILLAR, CB24\$25,000
S/N CAT0C824A24001802, '11, 615 hours, RITCHIE BROS AUCTIONEERS, 03-17-2016, North East, MD

CATERPILLAR, CB24\$22,000
S/N CAT0C824H24000975, '09, 994 hours, RITCHIE BROS AUCTIONEERS, 03-17-2016, North East, MD

CATERPILLAR, CB24\$16,000
S/N CAT0C824P24000352, '08, 1217 hours, RITCHIE BROS AUCTIONEERS, 04-20-2016-04-21-2016, Houston, TX

CATERPILLAR, CB24\$17,000
S/N CAT0C824C24002029, '08, 754 hours, RITCHIE BROS AUCTIONEERS, 04-20-2016-04-21-2016, Houston, TX

CATERPILLAR, CB24\$18,500
S/N CAT0C824L24000571, '09, 885 hours, RITCHIE BROS AUCTIONEERS, 04-20-2016-04-21-2016, Houston, TX

CATERPILLAR, CB24\$27,000
S/N CAT0C824C24000445, '08, 355 hours, RITCHIE BROS AUCTIONEERS, 05-20-2016, Los Angeles, CA

CATERPILLAR, CB24\$10,841
'08, THE HEWDEN AUCTION, 08-23-2016, Reading, United Kingdom

CATERPILLAR, CB24\$30,000
S/N CAT0C824E24002310, '12, 1592 hours, RITCHIE BROS AUCTIONEERS, 05-12-2016, Williston, ND

CATERPILLAR, CB24\$12,500
S/N CAT0C824A24000312, '09, 906 hours, RITCHIE BROS AUCTIONEERS, 06-14-2016, North East, MD

CATERPILLAR, CB24\$19,000
S/N CAT0C824A24001015, '11, 1215 hours, RITCHIE BROS AUCTIONEERS, 05-25-2016, Orlando, FL

CATERPILLAR, CB24\$18,000
S/N CAT0C824T24002021, '12, 656 hours, RITCHIE BROS AUCTIONEERS, 06-29-2016, Phoenix, AZ

CATERPILLAR, CB24\$14,500
S/N CAT0C824E2400184, '08, 947 hours, RITCHIE BROS AUCTIONEERS, 07-20-2016-07-21-2016, Fort Worth, TX

CATERPILLAR, CB24\$11,732
'08, 1092 hours, THE HEWDEN AUCTION, 06-22-2016, Newbury, United Kingdom

CATERPILLAR, CB24\$25,000
S/N CAT0C824H24002161, '12, 925 hours, RITCHIE BROS AUCTIONEERS, 07-22-2016, Los Angeles, CA

CATERPILLAR, CB24\$25,000
S/N CAT0C824L24000716, '09, 254 hours, RITCHIE BROS AUCTIONEERS, 07-22-2016, Los Angeles, CA

CATERPILLAR, CB24\$14,000
S/N CAT0C824A24000550, '09, 773 hours, RITCHIE BROS AUCTIONEERS, 06-22-2016-06-23-2016, Houston, TX

CATERPILLAR, CB24\$11,500
S/N CAT0C824E24001411, '11, 870 hours, RITCHIE BROS AUCTIONEERS, 08-24-2016-08-25-2016, Houston, TX

CATERPILLAR, CB24\$11,500
S/N CAT0C824A24001444, '11, 2687 hours, RITCHIE BROS AUCTIONEERS, 09-14-2016, Phoenix, AZ

CATERPILLAR, CB24\$8,279
'08, 1019 hours, THE HEWDEN AUCTION, 08-23-2016, Reading, United Kingdom

CATERPILLAR, CB24\$9,500
S/N CAT0C824C24000792, '09, 1669 hours, RITCHIE BROS AUCTIONEERS, 08-25-2016, North East, MD

CATERPILLAR, CB24\$12,000
S/N CAT0C824E24000793, '08, 793 hours, RITCHIE BROS AUCTIONEERS, 08-16-2016, Orlando, FL

CATERPILLAR, CB24\$25,000
S/N CAT0C824T24002021, '12, 668 hours, RITCHIE BROS AUCTIONEERS, 11-16-2016, Phoenix, AZ

CATERPILLAR, CB24\$9,600
S/N 24000528, '09, 2396 hours, AUCTIONTIME.COM, 09-01-2016-09-28-2016, Online Bidding, NC

CATERPILLAR, CB24\$11,800
S/N 24001060, '10, 1920 hours, AUCTIONTIME.COM, 12-05-2016-12-21-2016, Online Bidding, IN

CATERPILLAR, CB24H\$38,000
S/N CAT0C824BP46700570, '15, 3 hours, RITCHIE BROS AUCTIONEERS, 02-15-2016-02-19-2016, Orlando, FL

CATERPILLAR, CB24H\$19,500
S/N CAT0C824T24000172, '08, 675 hours, RITCHIE BROS AUCTIONEERS, 02-15-2016-02-19-2016, Orlando, FL

CATERPILLAR, CB24H\$19,500
S/N CAT0C824E24000170, '08, 688 hours, RITCHIE BROS AUCTIONEERS, 02-15-2016-02-19-2016, Orlando, FL

CATERPILLAR, CB24H\$20,500
S/N CAT0C824T24000171, '08, 896 hours, RITCHIE BROS AUCTIONEERS, 02-15-2016-02-19-2016, Orlando, FL

CATERPILLAR, CB24H\$20,500
S/N CAT0C824L24000148, '08, 963 hours, RITCHIE BROS AUCTIONEERS, 02-15-2016-02-19-2016, Orlando, FL

CATERPILLAR, CB24H\$18,000
S/N J2401195, '10, RITCHIE BROS AUCTIONEERS, 02-15-2016-02-19-2016, Orlando, FL

CATERPILLAR, CB24H\$24,000
S/N CAT0C824BK6700571, '15, 41 hours, RITCHIE BROS AUCTIONEERS, 06-22-2016-06-23-2016, Houston, TX

CATERPILLAR, CB32\$22,956
S/N CAT0C832H23000212, '11, 526 hours, EURO AUCTIONS, 01-27-2016-01-29-2016, Leeds, United Kingdom

CATERPILLAR, CB34\$32,000
S/N 34500492, ALEX LYON & SON, 01-23-2016, Racine, WI

CATERPILLAR, CB34\$24,000
S/N CAT0C834C34500542, '10, 3295 hours, RITCHIE BROS AUCTIONEERS, 02-15-2016-02-19-2016, Orlando, FL

CATERPILLAR, CB34\$25,000
S/N CAT0C834C34500376, '07, 750 hours, RITCHIE BROS AUCTIONEERS, 02-15-2016-02-19-2016, Orlando, FL

CATERPILLAR, CB34\$40,000
S/N CAT0C834A34500731, '11, 387 hours, RITCHIE BROS AUCTIONEERS, 02-15-2016-02-19-2016, Orlando, FL

CATERPILLAR, CB34\$40,000
S/N 34500573, '10, 205 hours, RITCHIE BROS AUCTIONEERS, 02-15-2016-02-19-2016, Orlando, FL

CATERPILLAR, CB34\$24,000
S/N CAT0C834V34500310, '09, 881 hours, RITCHIE BROS AUCTIONEERS, 04-21-2016, Manchester, NH

CATERPILLAR, CB34\$17,000
S/N CAT0C834T34500722, '12, 224 hours, RITCHIE BROS AUCTIONEERS, 09-21-2016-09-22-2016, Fort Worth, TX

CATERPILLAR, CB34\$14,000
S/N CAT0C834L34500410, '09, 3161 hours, RITCHIE BROS AUCTIONEERS, 11-16-2016, Orlando, FL

CATERPILLAR, CB34H\$42,500
S/N CAT0C834BL2700126, '15, RITCHIE BROS AUCTIONEERS, 05-25-2016, Orlando, FL

CATERPILLAR, CB34H\$24,371
S/N CAT0C834BL2700126, '15, 7 hours, RITCHIE BROS AUCTIONEERS, 12-01-2016-12-02-2016, Moerdijk, The Netherlands

CATERPILLAR, CB34XW\$25,000
S/N CAT0C834E34700190, '10, 883 hours, CAT AUCTION SERVICES, 02-08-2016-02-12-2016, Kissimmee, FL

CATERPILLAR, CB54\$29,000
S/N CAT0C854TJL000412, '11, 2927 hours, CAT AUCTION SERVICES, 02-08-2016-02-12-2016, Kissimmee, FL

CATERPILLAR, CB54\$30,000
S/N CAT0C854VJL000384, '11, 1814 hours, CAT AUCTION SERVICES, 02-08-2016-02-12-2016, Kissimmee, FL

CATERPILLAR, CB54\$32,500
S/N CAT0C854VJL000451, '11, 2685 hours, CAT AUCTION SERVICES, 02-08-2016-02-12-2016, Kissimmee, FL

CATERPILLAR, CB54\$57,500
S/N CAT0C854EJL000455, '11, 1010 hours, CAT AUCTION SERVICES, 02-08-2016-02-12-2016, Kissimmee, FL

CATERPILLAR, CB54\$40,000
S/N CAT0C854ALJL000306, '10, 550 hours, CAT AUCTION SERVICES, 02-08-2016-02-12-2016, Kissimmee, FL

CATERPILLAR, CB54\$42,500
S/N CAT0C854CJL000585, '12, 1493 hours, CAT AUCTION SERVICES, 02-08-2016-02-12-2016, Kissimmee, FL

CATERPILLAR, CB54\$45,000
S/N CAT0C854PJM00590, '12, 2896 hours, CAT AUCTION SERVICES, 02-08-2016-02-12-2016, Kissimmee, FL

CATERPILLAR, CB54\$80,000
S/N JLM00487, '11, 1873 hours, RITCHIE BROS AUCTIONEERS, 12-09-2016, Los Angeles, CA

CATERPILLAR, CB54\$80,000
S/N CAT0C854JLJL000303, '10, 1657 hours, RITCHIE BROS AUCTIONEERS, 12-09-2016, Los Angeles, CA

CATERPILLAR, CB54H\$18,000
S/N CAT0C854EAJL000111, '03, ALEX LYON & SON, 03-04-2016, Queretaro, Mexico

CATERPILLAR, CB54XW\$45,000
S/N CAT0C854ALJL000488, '07, 2880 hours, ALEX LYON & SON, 01-29-2016, Queretaro, Mexico

CATERPILLAR, CB54XW\$31,000
S/N CAT0C854KJL000283, '10, 3603 hours, CAT AUCTION SERVICES, 02-08-2016-02-12-2016, Kissimmee, FL

CATERPILLAR, CB54XW\$27,500
S/N CAT0C854TJL000572, '12, 3788 hours, RITCHIE BROS AUCTIONEERS, 02-08-2016-02-12-2016, Kissimmee, FL

CATERPILLAR, CB54XW\$27,500
S/N CAT0C854JLJL000396, '11, 3918 hours, CAT AUCTION SERVICES, 02-08-2016-02-12-2016, Kissimmee, FL

CATERPILLAR, CB54XW\$28,000
S/N CAT0C854EJL000553, '11, 2795 hours, CAT AUCTION SERVICES, 02-08-2016-02-12-2016, Kissimmee, FL

CATERPILLAR, CB54XW\$73,000
S/N CAT0C854PJM000248, '10, 1412 hours, RITCHIE BROS AUCTIONEERS, 02-15-2016-02-19-2016, Orlando, FL

CATERPILLAR, CB54XW\$37,500
S/N CAT0C854TJL000382, '11, 2927 hours, CAT AUCTION SERVICES, 02-08-2016-02-12-2016, Kissimmee, FL

CATERPILLAR, CB54XW\$37,500
S/N CAT0C854JLJL000611, '12, 2369 hours, CAT AUCTION SERVICES, 02-08-2016-02-12-2016, Kissimmee, FL

CATERPILLAR, CB54XW\$35,000
S/N CAT0C854CJL000280, '10, 3453 hours, CAT AUCTION SERVICES, 02-08-2016-02-12-2016, Kissimmee, FL

CATERPILLAR, CB54XW\$77,000
S/N CAT0C854TKJ00113, '14, 46 hours, RITCHIE BROS AUCTIONEERS, 03-24-2016, Sacramento, CA

CATERPILLAR, CB54XW\$77,000
S/N CAT0C854KJ001005, '14, 963 hours, RITCHIE BROS AUCTIONEERS, 03-24-2016, Sacramento, CA

CATERPILLAR, CB54XW\$37,500
S/N CAT0C854TJL000572, '12, 3189 hours, RITCHIE BROS AUCTIONEERS, 03-17-2016, North East, MD

CATERPILLAR, CB54XW\$55,000
S/N CAT0C854JLJL000348, '11, 616 hours, CAT AUCTION SERVICES, 02-08-2016-02-12-2016, Kissimmee, FL

CATERPILLAR, CB54XW\$35,000
S/N CAT0C854JLJL000484, '11, ALEX LYON & SON, 04-22-2016, Aguascalientes, Mexico

CATERPILLAR, CB54XW\$35,000
S/N CAT0C854CJL000456, '11, 2623 hours, RITCHIE BROS AUCTIONEERS, 04-21-2016, Manchester, NH

CATERPILLAR, CB54XW\$26,000
S/N CAT0C854CJL000361, '11, 4853 hours, RITCHIE BROS AUCTIONEERS, 09-22-2016, Raleigh-Durham, NC

CATERPILLAR, CB54XW\$28,100
S/N CAT0C854CJL000361, '11, 4855 hours, AUCTIONTIME.COM, 09-27-2016-10-12-2016, Online Bidding, NC

CATERPILLAR, CB64\$95,000
S/N T0850100, '13, 232 hours, RITCHIE BROS AUCTIONEERS, 02-15-2016-02-19-2016, Orlando, FL

CATERPILLAR, CB64\$21,000
S/N CAT0C864JLJL000137, '10, 4629 hours, CAT AUCTION SERVICES, 02-08-2016-02-12-2016, Kissimmee, FL

CATERPILLAR, CB64\$57,000
S/N CAT0C864HJL000176, '10, 2250 hours, RITCHIE BROS AUCTIONEERS, 02-15-2016-02-19-2016, Orlando, FL

CATERPILLAR, CB64\$67,500
S/N CAT0C864EJL000129, '10, 1125 hours, RITCHIE BROS AUCTIONEERS, 02-15-2016-02-19-2016, Orlando, FL

CATERPILLAR, CB64\$75,000
S/N CAT0C864CJL000051, '12, 1710 hours, CAT AUCTION SERVICES, 02-08-2016-02-12-2016, Kissimmee, FL

CATERPILLAR, CB64\$75,000
S/N CAT0C864LJL000306, '12, 2497 hours, CAT AUCTION SERVICES, 02-08-2016-02-12-2016, Kissimmee, FL

CATERPILLAR, CB64\$51,000
S/N DJM0200, '12, 2100 hours, ALEX LYON & SON, 03-31-2016-04-02-2016, Atlantic City, NJ

CATERPILLAR, CB64\$77,500
S/N CAT0C864LJL000287, '12, 2538 hours, RITCHIE BROS AUCTIONEERS, 06-29-2016, Phoenix, AZ

CATERPILLAR, CB64\$80,000
S/N CAT0C864AJL000336, '12, 1651 hours, CAT AUCTION SERVICES, 09-14-2016, Fort Worth, TX

CATERPILLAR, CB64\$32,000
S/N CAT0C864JLJL000140, '10, 4048 hours, CAT AUCTION SERVICES, 09-14-2016, Fort Worth, TX

CATERPILLAR, CB64\$97,500
S/N CAT0C864KJL000413, '12, 772 hours, RITCHIE BROS AUCTIONEERS, 12-20-2016, Minneapolis, MN

CATERPILLAR, CB-113\$10,500
S/N CAT0C8113HC3K000202, '06, 210 hours, RITCHIE BROS AUCTIONEERS, 03-30-2016, Raleigh-Durham, NC

CATERPILLAR, CB-114\$5,309
S/N CAT0C8114C2200534, '07, EURO AUCTIONS, 04-06-2016-04-08-2016, Leeds, United Kingdom

CATERPILLAR, CB-114\$15,000
S/N CAT0C8114C2200541, '07, 281 hours, CAT AUCTION SERVICES, 02-08-2016-02-12-2016, Kissimmee, FL

CATERPILLAR, CB-114\$1,500
S/N C02200259, YODER & FREY AUCTIONEERS, 02-09-2016-02-15-2016, Kissimmee, FL

CATERPILLAR, CB-114\$4,100
S/N C2200417, YODER & FREY AUCTIONEERS, 02-09-2016-02-15-2016, Kissimmee, FL

CATERPILLAR, CB-114\$8,070
S/N CAT0C8114C2200647, '07, 551 hours, THE HEWDEN AUCTION, 03-16-2016, Newark, United Kingdom

CATERPILLAR, CB-114\$8,070
'07, 495 hours, THE HEWDEN AUCTION, 03-16-2016, Newark, United Kingdom

CATERPILLAR, CB-114\$8,070
S/N CAT0C8114C2200634, '07, 153 hours, THE HEWDEN AUCTION, 03-16-2016, Newark, United Kingdom

CATERPILLAR, CB-114\$8,070
S/N CAT0C8114C2200664, '07, 492 hours, THE HEWDEN AUCTION, 03-16-2016, Newark, United Kingdom

CATERPILLAR, CB-114\$8,070
S/N CAT0C8114C2200620, '07, 320 hours, THE HEWDEN AUCTION, 03-16-2016, Newark, United Kingdom

CATERPILLAR, CB-114\$8,070
S/N CAT0C8114C2200669, '07, THE HEWDEN AUCTION, 03-16-2016, Newark, United Kingdom

CATERPILLAR, CB-114\$11,000
S/N CAT0C8114C2200631, '07, 876 hours, RITCHIE BROS AUCTIONEERS, 04-20-2016-04-21-2016, Houston, TX

CATERPILLAR, CB-114\$7,000
S/N CAT0C8114C2200229, '06, 1684 hours, RITCHIE BROS AUCTIONEERS, 03-30-2016, Raleigh-Durham, NC

CATERPILLAR, CB-114\$5,910
'08, 835 hours, PICKLES AUCTIONS, 06-14-2016, Hobart, Australia

CATERPILLAR, CB-114\$8,000
S/N CAT0C8114C2200453, '06, 864 hours, RITCHIE BROS AUCTIONEERS, 06-14-2016, North East, MD

CATERPILLAR, CB-114\$8,500
S/N CAT0C8114C2200634, '07, 156 hours, RITCHIE BROS AUCTIONEERS, 05-25-2016, Orlando, FL

CATERPILLAR, CB-114\$8,500
S/N CAT0C8114C2200647, '07, 321 hours, RITCHIE BROS AUCTIONEERS, 05-25-2016, Orlando, FL

CATERPILLAR, CB-114\$8,500
S/N CAT0C8114C2200701, '07, 497 hours, RITCHIE BROS AUCTIONEERS, 05-25-2016, Orlando, FL

CATERPILLAR, CB-114\$8,500
S/N CAT0C8114C2200620, '07, 553 hours, RITCHIE BROS AUCTIONEERS, 05-25-2016, Orlando, FL

CATERPILLAR, CB-114\$6,000
S/N CAT0C8114H2200689, '07, 344 hours, RITCHIE BROS AUCTIONEERS, 07-20-2016-07-21-2016, Fort Worth, TX

CATERPILLAR, CB-114\$6,000
S/N CAT0C8114C2200534, '07, 569 hours, RITCHIE BROS AUCTIONEERS, 07-20-2016-07-21-2016, Fort Worth, TX

CATERPILLAR, CB-114\$5,866
'07, 716 hours, THE HEWDEN AUCTION, 06-22-2016, Newbury, United Kingdom

CATERPILLAR, CB-114\$6,599
'07, THE HEWDEN AUCTION, 06-22-2016, Newbury, United Kingdom

CATERPILLAR, CB-114\$6,500
S/N CAT0C8114C2200461, '06, 695 hours, RITCHIE BROS AUCTIONEERS, 06-14-2016, North East, MD

CATERPILLAR, CB-114\$6,634
S/N CAT0C8114C2200383, '06, 480 hours, CAT AUCTION SERVICES, 09-21-2016, Edmonton, AB, Canada

CATERPILLAR, CB-114\$6,000
S/N CAT0C8114C2200664, '07, 492 hours, RITCHIE BROS AUCTIONEERS, 02-08-2016-02-12-2016, North East, MD

CATERPILLAR, CB-114\$4,968
S/N C2200451, '06, 710 hours, EURO AUCTIONS, 11-23-2016-11-25-2016, Leeds, Ireland

CATERPILLAR, CB-114\$6,800
S/N CAT0C8114C2200175, '05, 1731 hours, OROPS AUCTIONTIME.COM, 04-11-2016-04-12-2016, Online Bidding, FL

CATERPILLAR, CB-114\$5,500
S/N CAT0C8114C2200218, '05, 1208 hours, AUCTIONTIME.COM, 04-11-2016-04-12-2016, Online Bidding, FL

CATERPILLAR, CB-114\$5,300
S/N CAT0C8114C2200416, '06, 1271 hours, AUCTIONTIME.COM, 07-05-2016-08-03-2016, Online Bidding, FL

CATERPILLAR, CB-114\$6,000
S/N CAT0C8114T22000417, '06, 775 hours, AUCTIONTIME.COM, 08-23-2016-08-24-2016, Online Bidding, OH

CATERPILLAR, CB-114E\$10,000
S/N CAT0C8114T2200126, '05, 807 hours, RITCHIE BROS AUCTIONEERS, 04-20-2016-04-21-2016, Houston, TX

CATERPILLAR, CB-114E\$3,548
'07, THE HEWDEN AUCTION, 08-23-2016, Reading, United Kingdom

CATERPILLAR, CB-114E\$6,045
'07, 434 hours, THE HEWDEN AUCTION, 08-23-2016, Reading, United Kingdom

CATERPILLAR, CB-114E\$6,045
'07, 407 hours, THE HEWDEN AUCTION, 08-23-2016, Reading, United Kingdom

CATERPILLAR, CB-114E\$6,045
'07, 569 hours, THE HEWDEN AUCTION, 08-23-2016, Reading, United Kingdom

CATERPILLAR, CB-214\$3,420
S/N 6L000478, '91, 3860 hours, RITCHIE BROS AUCTIONEERS, 06-09-2016, Ocala, Spain

CATERPILLAR, CB-214B\$3,000
S/N 6L000315, '89, RITCHIE BROS AUCTIONEERS, 03-09-2016, Salt Lake City, UT

CATERPILLAR, CB-214B\$4,000
S/N 6L000524, '91, 3644 hours, RITCHIE BROS AUCTIONEERS, 05-19-2016, Manchester, MT

CATERPILLAR, CB-214B\$1,912
S/N 6L000604, '92, 1730 hours, RITCHIE BROS AUCTIONEERS, 06-28-2016, Medicine Hat, AB, Canada

CATERPILLAR, CB-214B\$1,912
S/N 6L000555, '91, 3646 hours, RITCHIE BROS AUCTIONEERS, 06-28-2016, Medicine Hat, AB, Canada

CATERPILLAR, CB-214C\$2,250
S/N UNKNOWN, BAR H, 03-17-2016, New Braunfels, TX

C

CATERPILLAR, CB-214E \$7,000 S/N CATC8214A21400164, '04, 1192 hours, EURO AUCTIONS, 03-24-2016, Newman, Atlanta, GA	CATERPILLAR, CB-224D \$10,500 S/N CATC8224E22400256, '04, 1510 hours, RITCHE BROS AUCTIONEERS, 04-20-2016-04-21-2016, Houston, TX	CATERPILLAR, CB-224E \$11,500 S/N CATC8224P22401184, '05, 2510 hours, EURO AUCTIONS, 03-18-2016, Houston, TX	CATERPILLAR, CB-224E \$10,500 S/N CATC8224L22402473, '07, 1150 hours, RITCHE BROS AUCTIONEERS, 06-14-2016, North East, MD
CATERPILLAR, CB-214E \$11,500 S/N CATC8214L21400147, '04, 857 hours, RITCHE BROS AUCTIONEERS, 03-17-2016, North East, MD	CATERPILLAR, CB-224D \$9,000 S/N CATC8224B2240827042, RITCHE BROS AUCTIONEERS, 03-09-2016, Raleigh-Durham, NC	CATERPILLAR, CB-224E \$9,500 S/N 22401181, '05, 1877 hours, EURO AUCTIONS, 03-24-2016, Newman, Atlanta, GA	CATERPILLAR, CB-224E \$10,500 S/N CATC8224L22402648, '07, 1288 hours, RITCHE BROS AUCTIONEERS, 06-14-2016, North East, MD
CATERPILLAR, CB-214E \$10,500 S/N CATC8214E21400894, '06, 1189 hours, RITCHE BROS AUCTIONEERS, 03-17-2016, North East, MD	CATERPILLAR, CB-224D \$14,000 S/N CATC8224C8R201249, FIRST CAPITOL AUCTION CO, 02-19-2016, Vallejo, CA	CATERPILLAR, CB-224E \$10,500 S/N CATC8224T22401099, '05, 1634 hours, EURO AUCTIONS, 03-24-2016, Newman, Atlanta, GA	CATERPILLAR, CB-224E \$10,500 S/N CATC8224L22402232, '07, 1537 hours, RITCHE BROS AUCTIONEERS, 06-14-2016, North East, MD
CATERPILLAR, CB-214E \$5,538 S/N CATC8214E21401178, '06, 740 hours, RITCHE BROS AUCTIONEERS, 06-29-2016-06-30-2016, Moerdijk, The Netherlands	CATERPILLAR, CB-224D \$6,500 S/N BR200209, '00, 3953 hours, RITCHE BROS AUCTIONEERS, 05-10-2016, Pittsburgh, PA	CATERPILLAR, CB-224E \$9,556 S/N THE HEWDEN AUCTION, 03-16-2016, Newark, United Kingdom	CATERPILLAR, CB-224E \$10,500 S/N CATC8224T22402382, '06, 568 hours, RITCHE BROS AUCTIONEERS, 06-14-2016, North East, MD
CATERPILLAR, CB-214E \$5,538 S/N CATC8214A21400471, '05, 1306 hours, RITCHE BROS AUCTIONEERS, 06-29-2016-06-30-2016, Moerdijk, The Netherlands	CATERPILLAR, CB-224D \$9,500 S/N CATC8224A8R200963, '01, 4533 hours, RITCHE BROS AUCTIONEERS, 06-07-2016, El Paso, TX	CATERPILLAR, CB-224E \$10,618 S/N CATC8224P22400283, '06, 834 hours, THE HEWDEN AUCTION, 03-16-2016, Newark, United Kingdom	CATERPILLAR, CB-224E \$10,500 S/N CATC8224C22400976, '05, 675 hours, RITCHE BROS AUCTIONEERS, 06-14-2016, North East, MD
CATERPILLAR, CB-214E \$4,189 S/N CATC8214K21400349, '05, 3544 hours, RITCHE BROS AUCTIONEERS, 06-29-2016-06-30-2016, Montreal, QC, Canada	CATERPILLAR, CB-224D \$6,103 S/N CATC8224JBR202272, '04, 5251 hours, RITCHE BROS AUCTIONEERS, 07-07-2016, Caorso, Italy	CATERPILLAR, CB-224E \$10,618 S/N CATC8224J22402709, '07, 842 hours, THE HEWDEN AUCTION, 03-16-2016, Newark, United Kingdom	CATERPILLAR, CB-224E \$15,000 S/N CATC8224C22400175, '08, 831 hours, RITCHE BROS AUCTIONEERS, 06-14-2016, North East, MD
CATERPILLAR, CB-214E \$13,000 S/N CATC8214H21401025, '06, 922 hours, SALES AUCTION COMPANY, 07-07-2016, Windsor Locks, CT	CATERPILLAR, CB-224D \$7,767 S/N CATC8224KBR202271, '04, 1421 hours, RITCHE BROS AUCTIONEERS, 07-07-2016, Caorso, Italy	CATERPILLAR, CB-224E \$10,618 S/N CATC8224V22402695, '07, 1226 hours, THE HEWDEN AUCTION, 03-16-2016, Newark, United Kingdom	CATERPILLAR, CB-224E \$16,500 S/N CATC8224C22402381, '06, 714 hours, RITCHE BROS AUCTIONEERS, 05-25-2016, Orlando, FL
CATERPILLAR, CB-214E \$6,000 S/N CATC8214L21400147, '04, 865 hours, RITCHE BROS AUCTIONEERS, 07-26-2016, Manchester, NH	CATERPILLAR, CB-224D \$7,000 S/N CATC8224H8R201582, '02, 6645 hours, RITCHE BROS AUCTIONEERS, 07-29-2016, Chehalis, WA	CATERPILLAR, CB-224E \$10,618 S/N CATC8224T22402429, '06, 627 hours, THE HEWDEN AUCTION, 03-16-2016, Newark, United Kingdom	CATERPILLAR, CB-224E \$16,500 S/N CATC8224V22402714, '07, 1261 hours, RITCHE BROS AUCTIONEERS, 05-25-2016, Orlando, FL
CATERPILLAR, CB-214E \$6,500 S/N CATC8214E21400894, '06, 1195 hours, RITCHE BROS AUCTIONEERS, 07-26-2016, Manchester, NH	CATERPILLAR, CB-224D \$4,000 S/N CATC8224B224020241, '03, 607 hours, RITCHE BROS AUCTIONEERS, 06-14-2016, North East, MD	CATERPILLAR, CB-224E \$10,618 S/N CATC8224T22402429, '06, 627 hours, THE HEWDEN AUCTION, 03-16-2016, Newark, United Kingdom	CATERPILLAR, CB-224E \$12,000 S/N CATC8224V22402323, '06, 857 hours, RITCHE BROS AUCTIONEERS, 07-20-2016-07-21-2016, Fort Worth, TX
CATERPILLAR, CB-214E \$9,000 S/N CATC8214J21400661, '07, 1375 hours, RITCHE BROS AUCTIONEERS, 08-24-2016-08-25-2016, Houston, TX	CATERPILLAR, CB-224D \$7,750 S/N BR200277, EURO AUCTIONS, 06-21-2016, Atlanta, GA	CATERPILLAR, CB-224E \$10,618 S/N 1136 hours, THE HEWDEN AUCTION, 03-16-2016, Newark, United Kingdom	CATERPILLAR, CB-224E \$12,000 S/N CATC8224V22402323, '06, 857 hours, RITCHE BROS AUCTIONEERS, 07-20-2016-07-21-2016, Fort Worth, TX
CATERPILLAR, CB-214E \$7,000 S/N CATC8214L21400147, '04, 875 hours, RITCHE BROS AUCTIONEERS, 12-13-2016, Manchester, NH	CATERPILLAR, CB-224D \$6,500 S/N BR200710, '01, RITCHE BROS AUCTIONEERS, 08-25-2016, North East, MD	CATERPILLAR, CB-224E \$10,618 S/N 1069 hours, THE HEWDEN AUCTION, 03-16-2016, Newark, United Kingdom	CATERPILLAR, CB-224E \$12,000 S/N CATC8224C22402448, '06, 1126 hours, RITCHE BROS AUCTIONEERS, 07-20-2016-07-21-2016, Fort Worth, TX
CATERPILLAR, CB-224 \$8,351 S/N CATC8224C22402381, '06, THIMBLEBY & SHORLAND, 02-11-2016, Reading, United Kingdom	CATERPILLAR, CB-224D \$4,238 S/N CATC8224E8R01843, '03, 488 hours, RITCHE BROS AUCTIONEERS, 12-01-2016-12-02-2016, Moerdijk, The Netherlands	CATERPILLAR, CB-224E \$10,618 S/N 945 hours, THE HEWDEN AUCTION, 03-16-2016, Newark, United Kingdom	CATERPILLAR, CB-224E \$12,000 S/N CATC8224T22402446, '06, 1168 hours, RITCHE BROS AUCTIONEERS, 07-20-2016-07-21-2016, Fort Worth, TX
CATERPILLAR, CB-224 \$4,379 S/N CATC8224JBR201171, '02, 4196 hours, RITCHE BROS AUCTIONEERS, 05-29-2016-05-26-2016, Montreal, QC, Canada	CATERPILLAR, CB-224D \$4,238 S/N CATC8224C8R201723, '02, RITCHE BROS AUCTIONEERS, 12-01-2016-12-02-2016, Moerdijk, The Netherlands	CATERPILLAR, CB-224E \$10,618 S/N 1124 hours, THE HEWDEN AUCTION, 03-16-2016, Newark, United Kingdom	CATERPILLAR, CB-224E \$12,000 S/N CATC8224P22402383, '06, 834 hours, RITCHE BROS AUCTIONEERS, 07-20-2016-07-21-2016, Fort Worth, TX
CATERPILLAR, CB-224 \$8,251 S/N CATC8224V22402082, '06, EURO AUCTIONS, 08-24-2016-08-26-2016, Leeds, United Kingdom	CATERPILLAR, CB-224D \$4,238 S/N BR200665, '01, 467 hours, RITCHE BROS AUCTIONEERS, 12-01-2016-12-02-2016, Moerdijk, The Netherlands	CATERPILLAR, CB-224E \$10,618 S/N 1136 hours, THE HEWDEN AUCTION, 03-16-2016, Newark, United Kingdom	CATERPILLAR, CB-224E \$12,000 S/N CATC8224L22402373, '07, 840 hours, RITCHE BROS AUCTIONEERS, 07-20-2016-07-21-2016, Fort Worth, TX
CATERPILLAR, CB-224B \$3,000 S/N 6LF00553, '92, RITCHE BROS AUCTIONEERS, 06-21-2016, Salt Lake City, UT	CATERPILLAR, CB-224D \$6,169 S/N BR200265, '00, 3472 hours, RITCHE BROS AUCTIONEERS, 09-29-2016, St.Aubin, France	CATERPILLAR, CB-224E \$12,500 S/N CATC8224C22403899, '06, 2206 hours, RITCHE BROS AUCTIONEERS, 03-24-2016, Sacramento, CA	CATERPILLAR, CB-224E \$13,500 S/N CATC8224T22402429, '06, 627 hours, RITCHE BROS AUCTIONEERS, 07-20-2016-07-21-2016, Fort Worth, TX
CATERPILLAR, CB-224B \$3,500 S/N 6LF00588, '92, 3998 hours, RITCHE BROS AUCTIONEERS, 10-25-2016, North East, MD	CATERPILLAR, CB-224D \$10,500 S/N BR201196, '02, 1313 hours, EURO AUCTIONS, 10-26-2016, Atlanta, GA	CATERPILLAR, CB-224E \$17,000 S/N CATC8224C22403922, '07, 2598 hours, RITCHE BROS AUCTIONEERS, 03-24-2016, Sacramento, CA	CATERPILLAR, CB-224E \$14,500 S/N CATC8224V22402695, '07, 828 hours, RITCHE BROS AUCTIONEERS, 07-20-2016-07-21-2016, Fort Worth, TX
CATERPILLAR, CB-224C \$7,500 S/N 3AL01332, '98, RITCHE BROS AUCTIONEERS, 03-11-2016, Polittitan, Mexico	CATERPILLAR, CB-224D \$6,211 S/N CATC8224C8R201673, '02, EURO AUCTIONS, 11-23-2016-11-25-2016, Leeds, Ireland	CATERPILLAR, CB-224E \$19,000 S/N CATC8224P22402884, '07, 880 hours, RITCHE BROS AUCTIONEERS, 03-24-2016, Sacramento, CA	CATERPILLAR, CB-224E \$14,000 S/N CATC8224V22402884, '07, 880 hours, RITCHE BROS AUCTIONEERS, 03-24-2016, Sacramento, CA
CATERPILLAR, CB-224C \$7,500 S/N 3AL01129, '98, RITCHE BROS AUCTIONEERS, 03-11-2016, Polittitan, Mexico	CATERPILLAR, CB-224D \$12,000 S/N CATC8224JBR201171, '02, 4202 hours, RITCHE BROS AUCTIONEERS, 12-01-2016, Polittitan, Mexico	CATERPILLAR, CB-224E \$16,500 S/N CATC8224L22401407, '05, 1261 hours, RITCHE BROS AUCTIONEERS, 03-17-2016, North East, MD	CATERPILLAR, CB-224E \$17,000 S/N CATC8224L22401005, '05, 1186 hours, RITCHE BROS AUCTIONEERS, 03-17-2016, North East, MD
CATERPILLAR, CB-224C \$6,500 S/N 3AL00234, '95, 556 hours, RITCHE BROS AUCTIONEERS, 03-17-2016-03-18-2016, Denver, CO	CATERPILLAR, CB-224D \$9,985 S/N CATC8224C8R201665, '03, 2309 hours, RITCHE BROS AUCTIONEERS, 12-01-2016, Geelong, Australia	CATERPILLAR, CB-224E \$16,500 S/N CATC8224L22401407, '05, 1261 hours, RITCHE BROS AUCTIONEERS, 03-17-2016, North East, MD	CATERPILLAR, CB-224E \$17,000 S/N CATC8224L22401006, '05, 1383 hours, RITCHE BROS AUCTIONEERS, 03-17-2016, North East, MD
CATERPILLAR, CB-224C \$7,000 S/N 3AL00880, '97, 4886 hours, RITCHE BROS AUCTIONEERS, 03-04-2016, Los Angeles, CA	CATERPILLAR, CB-224E \$5,932 S/N 22402654, THIMBLEBY & SHORLAND, 04-07-2016, Reading, United Kingdom	CATERPILLAR, CB-224E \$16,500 S/N CATC8224L22401407, '05, 1261 hours, RITCHE BROS AUCTIONEERS, 03-17-2016, North East, MD	CATERPILLAR, CB-224E \$20,000 S/N CATC8224K22402482, '07, 959 hours, RITCHE BROS AUCTIONEERS, 07-20-2016, North East, MD
CATERPILLAR, CB-224C \$7,000 S/N 3AL01374, '98, 3413 hours, RITCHE BROS AUCTIONEERS, 03-30-2016, Burlington, IA	CATERPILLAR, CB-224E \$6,662 S/N CATC8224P22400102, '03, 5198 hours, RITCHE BROS AUCTIONEERS, 03-15-2016, St.Aubin, France	CATERPILLAR, CB-224E \$16,500 S/N CATC8224L22401407, '05, 1261 hours, RITCHE BROS AUCTIONEERS, 03-17-2016, North East, MD	CATERPILLAR, CB-224E \$20,000 S/N CATC8224K22401912, '06, 898 hours, RITCHE BROS AUCTIONEERS, 03-17-2016, North East, MD
CATERPILLAR, CB-224C \$9,000 S/N 3AL00612, '96, 3626 hours, PETROWSKY AUCTIONEERS INC, 04-09-2016, North Franklin, CT	CATERPILLAR, CB-224E \$18,634 S/N CATC8224L22402232, '06, EURO AUCTIONS, 02-19-2016-02-20-2016, Dromore, United Kingdom	CATERPILLAR, CB-224E \$16,500 S/N CATC8224L22401407, '05, 1261 hours, RITCHE BROS AUCTIONEERS, 03-17-2016, North East, MD	CATERPILLAR, CB-224E \$20,000 S/N CATC8224K22401008, '05, 505 hours, RITCHE BROS AUCTIONEERS, 03-17-2016, North East, MD
CATERPILLAR, CB-224C \$9,500 S/N 3AL01937, '00, 3033 hours, PETROWSKY AUCTIONEERS INC, 04-09-2016, North Franklin, CT	CATERPILLAR, CB-224E \$19,000 S/N CATC8224C22402646, '07, 1093 hours, RITCHE BROS AUCTIONEERS, 02-15-2016-02-19-2016, Orlando, FL	CATERPILLAR, CB-224E \$16,500 S/N CATC8224K22401912, '06, 898 hours, RITCHE BROS AUCTIONEERS, 03-17-2016, North East, MD	CATERPILLAR, CB-224E \$20,000 S/N CATC8224K22401008, '05, 505 hours, RITCHE BROS AUCTIONEERS, 03-17-2016, North East, MD
CATERPILLAR, CB-224C \$11,934 S/N 3AL01555, '99, 2124 hours, RITCHE BROS AUCTIONEERS, 06-21-2016, Brisbane, Australia	CATERPILLAR, CB-224E \$20,000 S/N CATC8224V22401837, '06, 852 hours, RITCHE BROS AUCTIONEERS, 02-15-2016-02-19-2016, Orlando, FL	CATERPILLAR, CB-224E \$16,500 S/N CATC8224K22401912, '06, 898 hours, RITCHE BROS AUCTIONEERS, 03-17-2016, North East, MD	CATERPILLAR, CB-224E \$20,000 S/N CATC8224K22401008, '05, 505 hours, RITCHE BROS AUCTIONEERS, 03-17-2016, North East, MD
CATERPILLAR, CB-224C \$3,991 S/N 3AL00762, '96, THIMBLEBY & SHORLAND, 06-09-2016, Reading, United Kingdom	CATERPILLAR, CB-224E \$8,494 S/N 22403298, '07, EURO AUCTIONS, 04-06-2016-04-08-2016, Leeds, United Kingdom	CATERPILLAR, CB-224E \$13,415 S/N CATC8224T22402057, '06, 4644 hours, RITCHE BROS AUCTIONEERS, 03-23-2016-03-24-2016, Montreal, QC, Canada	CATERPILLAR, CB-224E \$13,415 S/N CATC8224T22402057, '06, 4644 hours, RITCHE BROS AUCTIONEERS, 03-23-2016-03-24-2016, Montreal, QC, Canada
CATERPILLAR, CB-224C \$2,565 S/N 9KX00927, '99, RITCHE BROS AUCTIONEERS, 06-09-2016, Oceans, Spain	CATERPILLAR, CB-224E \$17,500 S/N CATC8224V22401045, '05, 957 hours, RITCHE BROS AUCTIONEERS, 02-15-2016-02-19-2016, Orlando, FL	CATERPILLAR, CB-224E \$15,000 S/N CATC8224H22401227, '05, 1390 hours, RITCHE BROS AUCTIONEERS, 03-18-2016, Chicago, IL	CATERPILLAR, CB-224E \$15,000 S/N CATC8224H22401227, '05, 1390 hours, RITCHE BROS AUCTIONEERS, 03-18-2016, Chicago, IL
CATERPILLAR, CB-224C \$4,951 S/N 3AL01190, '98, EURO AUCTIONS, 08-24-2016-08-26-2016, Leeds, United Kingdom	CATERPILLAR, CB-224E \$17,500 S/N CATC8224C22403062, '05, 1236 hours, RITCHE BROS AUCTIONEERS, 02-15-2016-02-19-2016, Orlando, FL	CATERPILLAR, CB-224E \$14,000 S/N CATC8224K22401073, '06, 821 hours, RITCHE BROS AUCTIONEERS, 02-09-2016-04-21-2016, Houston, TX	CATERPILLAR, CB-224E \$14,000 S/N CATC8224K22401073, '06, 821 hours, RITCHE BROS AUCTIONEERS, 02-09-2016-04-21-2016, Houston, TX
CATERPILLAR, CB-224C \$4,951 S/N 3AL00358, '95, EURO AUCTIONS, 08-24-2016-08-26-2016, Leeds, United Kingdom	CATERPILLAR, CB-224E \$17,500 S/N CATC8224C22400993, '05, 938 hours, RITCHE BROS AUCTIONEERS, 02-15-2016-02-19-2016, Orlando, FL	CATERPILLAR, CB-224E \$16,000 S/N CATC8224C22402232, '06, RITCHE BROS AUCTIONEERS, 04-20-2016-04-21-2016, Houston, TX	CATERPILLAR, CB-224E \$16,000 S/N CATC8224C22402232, '06, RITCHE BROS AUCTIONEERS, 04-20-2016-04-21-2016, Houston, TX
CATERPILLAR, CB-224C \$3,036 S/N 3AL01076, EURO AUCTIONS, 10-12-2016-10-14-2016, Leeds, United Kingdom	CATERPILLAR, CB-224E \$17,500 S/N CATC8224A22400639, '05, 1258 hours, RITCHE BROS AUCTIONEERS, 02-15-2016-02-19-2016, Orlando, FL	CATERPILLAR, CB-224E \$7,752 S/N CATC8224C22402051, '04, 1570 hours, RITCHE BROS AUCTIONEERS, 06-29-2016-06-30-2016, Moerdijk, The Netherlands	CATERPILLAR, CB-224E \$7,752 S/N CATC8224C22402051, '04, 1570 hours, RITCHE BROS AUCTIONEERS, 06-29-2016-06-30-2016, Moerdijk, The Netherlands
CATERPILLAR, CB-224C \$7,000 S/N 3AL01773, '99, 2690 hours, RITCHE BROS AUCTIONEERS, 10-21-2016, Chehalis, WA	CATERPILLAR, CB-224E \$17,500 S/N CATC8224K22401002, '00, 910 hours, RITCHE BROS AUCTIONEERS, 02-15-2016-02-19-2016, Orlando, FL	CATERPILLAR, CB-224E \$10,000 S/N CATC8224V22402938, '07, 1986 hours, HENDERSON AUCTIONS, 07-29-2016, Livingston, LA	CATERPILLAR, CB-224E \$10,000 S/N CATC8224V22402938, '07, 1986 hours, HENDERSON AUCTIONS, 07-29-2016, Livingston, LA
CATERPILLAR, CB-224C \$11,124 S/N 99, 1178 hours, NASCO AUCTIONEERS, 10-19-2016, Eagle Farm, Australia	CATERPILLAR, CB-224E \$17,500 S/N CATC8224C22400327, '00, 1084 hours, RITCHE BROS AUCTIONEERS, 02-15-2016-02-19-2016, Orlando, FL	CATERPILLAR, CB-224E \$14,000 S/N CATC8224K22402701, '07, 1007 hours, RITCHE BROS AUCTIONEERS, 04-20-2016-04-21-2016, Houston, TX	CATERPILLAR, CB-224E \$14,000 S/N CATC8224K22402701, '07, 1007 hours, RITCHE BROS AUCTIONEERS, 04-20-2016-04-21-2016, Houston, TX
CATERPILLAR, CB-224C \$4,000 S/N 3AL01615, '99, RITCHE BROS AUCTIONEERS, 09-23-2016, Kansas City, MO	CATERPILLAR, CB-224E \$17,500 S/N CATC8224J22400961, '00, 894 hours, RITCHE BROS AUCTIONEERS, 02-15-2016-02-19-2016, Orlando, FL	CATERPILLAR, CB-224E \$10,250 S/N CATC8224A22402697, '06, ALEX LYON & SON, 04-22-2016, Aguascalientes, Mexico	CATERPILLAR, CB-224E \$10,250 S/N CATC8224A22402697, '06, ALEX LYON & SON, 04-22-2016, Aguascalientes, Mexico
CATERPILLAR, CB-224C \$12,000 S/N GR200923, ALEX LYON & SON, 01-23-2016, Racine, WI	CATERPILLAR, CB-224E \$18,000 S/N CATC8224V22400994, '05, 894 hours, RITCHE BROS AUCTIONEERS, 02-15-2016-02-19-2016, Orlando, FL	CATERPILLAR, CB-224E \$17,000 S/N CATC8224J22402077, '06, 1726 hours, RITCHE BROS AUCTIONEERS, 02-15-2016-02-19-2016, Orlando, FL	CATERPILLAR, CB-224E \$17,000 S/N CATC8224J22402077, '06, 1726 hours, RITCHE BROS AUCTIONEERS, 02-15-2016-02-19-2016, Orlando, FL
CATERPILLAR, CB-224D \$8,410 S/N 42W03076, 01, CHEFFINS-CAMBRIDGE MACHINERY SALES, 02-08-2016, Cambridge, United Kingdom	CATERPILLAR, CB-224E \$13,500 S/N CATC8224J22402077, '06, 1726 hours, RITCHE BROS AUCTIONEERS, 02-15-2016-02-19-2016, Orlando, FL	CATERPILLAR, CB-224E \$13,000 S/N CATC8224E22402517, '04, ALEX LYON & SON, 03-04-2016, Queretaro, Mexico	CATERPILLAR, CB-224E \$13,000 S/N CATC8224E22402517, '04, ALEX LYON & SON, 03-04-2016, Queretaro, Mexico
CATERPILLAR, CB-224D \$10,000 S/N CATC8224KBR201511, '03, 5262 hours, RITCHE BROS AUCTIONEERS, 02-15-2016-02-19-2016, Orlando, FL	CATERPILLAR, CB-224E \$13,000 S/N CATC8224E22402517, '04, ALEX LYON & SON, 03-04-2016, Queretaro, Mexico	CATERPILLAR, CB-224E \$11,000 S/N 22401473, YODER & FREY AUCTIONEERS, 02-09-2016-02-15-2016, Kissimmee, FL	CATERPILLAR, CB-224E \$11,000 S/N 22401473, YODER & FREY AUCTIONEERS, 02-09-2016-02-15-2016, Kissimmee, FL
CATERPILLAR, CB-224D \$23,000 S/N CATC824HCDP00466, '04, ALEX LYON & SON,			

CATERPILLAR, CB-634C \$15,000
S/N 3BR00226, '98, RITCHE BROS AUCTIONEERS, 02-15-2016-02-19-2016, Orlando, FL

CATERPILLAR, CB-634C \$12,500
S/N 3BR00602, '01, 3691 hours, RITCHE BROS AUCTIONEERS, 03-04-2016, Los Angeles, CA

CATERPILLAR, CB-634C \$12,500
S/N CATCB634C000000, '00, 1919 hours, RITCHE BROS AUCTIONEERS, 03-04-2016, Los Angeles, CA

CATERPILLAR, CB-634C \$13,405
S/N 3BR00423, '99, 2812 hours, RITCHE BROS AUCTIONEERS, 04-26-2016-04-30-2016, Edmonton, AB, Canada

CATERPILLAR, CB-634C \$7,617
S/N 3BR00621, '01, 7760 hours, RITCHE BROS AUCTIONEERS, 05-25-2016-05-26-2016, Montreal, QC, Canada

CATERPILLAR, CB-634C \$7,500
S/N 3BR00149, '97, 8235 hours, RITCHE BROS AUCTIONEERS, 06-11-2016, Wasila, AK

CATERPILLAR, CB-634C \$9,500
S/N 3BR00409, '99, 8695 hours, RITCHE BROS AUCTIONEERS, 06-11-2016, Wasila, AK

CATERPILLAR, CB-634C \$12,000
S/N 3BR00101, '96, 6251 hours, RITCHE BROS AUCTIONEERS, 07-29-2016, Chehalis, WA

CATERPILLAR, CB-634C \$3,085
S/N 3BR00219, '98, 8969 hours, RITCHE BROS AUCTIONEERS, 07-07-2016, Montreal, QC, Canada

CATERPILLAR, CB-634C \$9,000
S/N 3BR00600, '01, 6089 hours, RITCHE BROS AUCTIONEERS, 11-17-2016, Tipton, CA

CATERPILLAR, CB-634C \$8,500
S/N 3BR0125, '97, RITCHE BROS AUCTIONEERS, 11-18-2016, Panama City, Panama

CATERPILLAR, CB-634C \$16,600
S/N CATCB634C0000658, '01, 4541 hours, AUCTIONTIME.COM, 06-10-2016-06-29-2016, Online Bidding, TN

CATERPILLAR, CB-634D \$27,500
S/N CATCB634C0000488, '05, ALEX LYON & SON, 01-29-2016, Queretaro, Mexico

CATERPILLAR, CB-634D \$11,500
S/N CATCB634C0000643, '04, 8775 hours, RITCHE BROS AUCTIONEERS, 02-09-2016, Phoenix, AZ

CATERPILLAR, CB-634D \$11,500
S/N CATCB634C0000447, '04, 8965 hours, RITCHE BROS AUCTIONEERS, 02-09-2016, Phoenix, AZ

CATERPILLAR, CB-634D \$13,000
S/N CATCB634C0000409, '04, 9113 hours, RITCHE BROS AUCTIONEERS, 02-09-2016, Phoenix, AZ

CATERPILLAR, CB-634D \$15,000
S/N CATCB634C0000487, '05, 4336 hours, RITCHE BROS AUCTIONEERS, 04-20-2016-04-21-2016, Houston, TX

CATERPILLAR, CB-634D \$28,750
S/N CATCB634C0000646, '04, ALEX LYON & SON, 04-22-2016, Aguascalientes, Mexico

CATERPILLAR, CB-634D \$20,000
S/N CDF00419, '04, 6606 hours, CAT AUCTION SERVICES, 05-03-2016, Dallas, TX

CATERPILLAR, CB-634D \$11,000
S/N CATCB634C0000407, '03, RITCHE BROS AUCTIONEERS, 09-21-2016-09-22-2016, Fort Worth, TX

CATERPILLAR, CB-634D \$10,000
S/N CATCB634C0000583, '06, 4625 hours, RITCHE BROS AUCTIONEERS, 09-28-2016-09-29-2016, Columbus, OH

CATERPILLAR, CB-634D \$15,000
S/N CATCB634C0000646, '04, 4303 hours, RITCHE BROS AUCTIONEERS, 09-28-2016-09-29-2016, Columbus, OH

CATERPILLAR, CB-634D \$10,000
S/N CATCB634C0000420, '04, 2427 hours, CAT AUCTION SERVICES, 12-07-2016, Portland, OR

CATERPILLAR, CB-634D \$16,500
S/N CATCB634C0000463, '04, 1705 hours, RITCHE BROS AUCTIONEERS, 11-16-2016, Phoenix, AZ

CATERPILLAR, CB-634D \$16,750
S/N CDF00487, '05, AUCTIONTIME.COM, 01-11-2016-02-17-2016, Online Bidding, TX

CATERPILLAR, CD54 \$52,000
S/N CATCD54CJ5R00186, '11, 252 hours, CAT AUCTION SERVICES, 02-08-2016-02-12-2016, Kissimmee, FL

CATERPILLAR, CD54 \$61,000
S/N 5FR00133, '10, 1275 hours, PETROWSKY AUCTIONEERS INC, 04-09-2016, North Franklin, CT

CATERPILLAR, CS44 \$67,500
S/N MAC00043, '13, 829 hours, ALEX LYON & SON, 01-30-2016-02-07-2016, Kissimmee, FL

CATERPILLAR, CS44 \$71,000
S/N CATCS44PM4000151, '11, 1198 hours, CAT AUCTION SERVICES, 02-08-2016-02-12-2016, Kissimmee, FL

CATERPILLAR, CS44 \$72,500
S/N CATCS44HM4000368, '12, 647 hours, CAT AUCTION SERVICES, 02-08-2016-02-12-2016, Kissimmee, FL

CATERPILLAR, CS44 \$74,000
S/N MAC00502, '13, CAT AUCTION SERVICES, 02-08-2016-02-12-2016, Kissimmee, FL

CATERPILLAR, CS44 \$76,000
S/N CATCS44CM4000137, '11, 930 hours, CAT AUCTION SERVICES, 02-08-2016-02-12-2016, Kissimmee, FL

CATERPILLAR, CS44 \$80,000
S/N CATCS44JM4000392, '12, 543 hours, CAT AUCTION SERVICES, 02-08-2016-02-12-2016, Kissimmee, FL

CATERPILLAR, CS44 \$39,650
S/N CATCS44CM4000192, '13, 1300 hours, EURO AUCTIONS, 04-28-2016-04-29-2016, Dormagen, Germany

CATERPILLAR, CS44 \$51,000
S/N ALEX LYON & SON, 08-06-2016, Webster, MA

CATERPILLAR, CS44 \$52,000
S/N CATCS44EM4000372, '12, 1338 hours, RITCHE BROS AUCTIONEERS, 05-04-2016-05-05-2016, Fort Worth, TX

CATERPILLAR, CS44 \$59,000
S/N MAC00600, '14, 1100 hours, ALEX LYON & SON, 08-20-2016, Buffalo, NY

CATERPILLAR, CS44 \$55,000
S/N MAC00609, '14, 1100 hours, ALEX LYON & SON, 07-30-2016, Racine, WI

CATERPILLAR, CS44 \$55,000
S/N CATCS44CM4000353, '13, 1135 hours, ALEX LYON & SON, 07-30-2016, Racine, WI

CATERPILLAR, CS44 \$59,000
S/N LH800388, '14, ALEX LYON & SON, 07-29-2016, Chicago, IL

CATERPILLAR, CS44 \$50,000
S/N MAC00619, '13, ALEX LYON & SON, 08-13-2016, Atlantic City, NJ

CATERPILLAR, CS44 \$52,000
S/N CMA00535, '13, 1135 hours, ALEX LYON & SON, 09-17-2016, Marietta, OH

CATERPILLAR, CS44 \$52,000
S/N 13, 547 hours, ALEX LYON & SON, 09-17-2016, Marietta, OH

CATERPILLAR, CS44 \$54,000
S/N ALEX LYON & SON, 09-23-2016, Manassas, VA

CATERPILLAR, CS44 \$60,000
S/N MAC00311, '12, 547 hours, ALEX LYON & SON, 12-09-2016, Marietta, OH

CATERPILLAR, CS44 \$47,500
S/N CATCS44HM4000192, '11, RITCHE BROS AUCTIONEERS, 12-15-2016, Kansas City, MO

CATERPILLAR, CS44 \$55,000
S/N TMA0, '13, 1100 hours, ALEX LYON & SON, 12-16-2016, Manassas, VA

CATERPILLAR, CS54 \$47,000
S/N CATCS54HC5R00170, '08, 2444 hours, ALEX LYON & SON, 01-29-2016, Queretaro, Mexico

CATERPILLAR, CS54 \$65,000
S/N CATCS54CC5W00347, '10, 3557 hours, CAT AUCTION SERVICES, 02-08-2016-02-12-2016, Kissimmee, FL

CATERPILLAR, CS54 \$68,000
S/N CATCS54CC5R00401, '10, 2553 hours, CAT AUCTION SERVICES, 02-08-2016-02-12-2016, Kissimmee, FL

CATERPILLAR, CS54 \$68,000
S/N CATCS54CC5R00146, '08, 3490 hours, CAT AUCTION SERVICES, 02-08-2016-02-12-2016, Kissimmee, FL

CATERPILLAR, CS54 \$68,000
S/N 10, 2553 hours, CAT AUCTION SERVICES, 02-08-2016-02-12-2016, Kissimmee, FL

CATERPILLAR, CS54 \$68,000
S/N CATCS54CC5R00146, '08, 3490 hours, CAT AUCTION SERVICES, 02-08-2016-02-12-2016, Kissimmee, FL

CATERPILLAR, CS54 \$80,000
S/N CSR00328, '09, 1305 hours, JIM WOOD AUCTION COMPANY INC, 03-15-2016-03-18-2016, Montgomery, AL

CATERPILLAR, CS54 \$46,500
S/N CATCS54HC5R00170, '08, 2444 hours, ALEX LYON & SON, 04-22-2016, Aguascalientes, Mexico

CATERPILLAR, CS54 \$54,653
S/N CATCS54AC5R00568, '11, 1029 hours, RITCHE BROS AUCTIONEERS, 06-22-2016, Truro, NS, Canada

CATERPILLAR, CS54 \$35,000
S/N CATCS54LCSR00192, '08, RITCHE BROS AUCTIONEERS, 09-07-2016, Polioitlan, Mexico

CATERPILLAR, CS54 \$75,000
S/N CATCS54HC5R00807, '12, 1784 hours, RITCHE BROS AUCTIONEERS, 09-21-2016-09-22-2016, Fort Worth, TX

CATERPILLAR, CS54 \$62,500
S/N CATCS54HC5R00573, '11, 1229 hours, RITCHE BROS AUCTIONEERS, 09-28-2016-09-29-2016, Columbus, OH

CATERPILLAR, CS54B \$87,500
S/N CATCS54BVL4H00315, 440 hours, RITCHE BROS AUCTIONEERS, 03-02-2016-03-03-2016, Fort Worth, TX

CATERPILLAR, CS54B \$85,000
S/N CATCS54BAL4H00218, '12, 1661 hours, CAT AUCTION SERVICES, 03-23-2016, St Cloud, MN

CATERPILLAR, CS54B \$92,500
S/N CATCS54BHL4H00566, '13, 1083 hours, CAT AUCTION SERVICES, 03-23-2016, St Cloud, MN

CATERPILLAR, CS54B \$110,397
S/N CATCS54BCL4H00399, '14, 708 hours, RITCHE BROS AUCTIONEERS, 04-28-2016-04-30-2016, Edmonton, AB, Canada

CATERPILLAR, CS54B \$72,000
S/N CATCS54BVL4H00296, '13, 1971 hours, CAT AUCTION SERVICES, 05-03-2016, Dallas, TX

CATERPILLAR, CS54B \$67,000
S/N CATCS54BCL4H00144, '12, 2493 hours, CAT AUCTION SERVICES, 06-08-2016, St Augustine, FL

CATERPILLAR, CS54B \$74,000
S/N CATCS54BJL4H00148, '12, 1435 hours, CAT AUCTION SERVICES, 06-08-2016, St Augustine, FL

CATERPILLAR, CS54B \$65,000
S/N L4H00296, '13, ALEX LYON & SON, 07-16-2016, Syracuse, NY

CATERPILLAR, CS54B \$67,500
S/N CATCS54BCL4H00290, '13, 2745 hours, CAT AUCTION SERVICES, 09-14-2016, Fort Worth, TX

CATERPILLAR, CS54B \$80,000
S/N L4H00261, '14, 1139 hours, RITCHE BROS AUCTIONEERS, 11-30-2016-12-01-2016, Fort Worth, TX

CATERPILLAR, CS54B \$65,000
S/N CATCS54BLL4H00196, '12, 996 hours, RITCHE BROS AUCTIONEERS, 12-15-2016, Kansas City, MO

CATERPILLAR, CS54B \$70,000
S/N CATCS54BHL4H00321, '13, 643 hours, RITCHE BROS AUCTIONEERS, 12-15-2016, Kansas City, MO

CATERPILLAR, CS56 \$64,905
S/N CATCS56FC5S01240, '13, EURO AUCTIONS, 02-10-2016-02-11-2016, Dormagen, Germany

CATERPILLAR, CS56 \$64,905
S/N CATCS56FLCS01234, '13, EURO AUCTIONS, 02-10-2016-02-11-2016, Dormagen, Germany

CATERPILLAR, CS56 \$36,000
S/N CATCS56FC5S00572, '10, 7985 hours, RITCHE BROS AUCTIONEERS, 03-01-2016-03-02-2016, Dubai, United Arab Emirates

CATERPILLAR, CS56 \$36,000
S/N CATCS56FC5S00881, '10, 7229 hours, RITCHE BROS AUCTIONEERS, 03-01-2016-03-02-2016, Dubai, United Arab Emirates

CATERPILLAR, CS56 \$36,000
S/N CATCS56HFC5S00585, '10, 8224 hours, RITCHE BROS AUCTIONEERS, 03-01-2016-03-02-2016, Dubai, United Arab Emirates

CATERPILLAR, CS56 \$36,000
S/N CATCS56HFC5S00571, '10, 8333 hours, RITCHE BROS AUCTIONEERS, 03-01-2016-03-02-2016, Dubai, United Arab Emirates

CATERPILLAR, CS56 \$36,000
S/N CATCS56HFC5S00582, '10, 9552 hours, RITCHE BROS AUCTIONEERS, 03-01-2016-03-02-2016, Dubai, United Arab Emirates

CATERPILLAR, CS56 \$36,000
S/N CATCS56FC5S00579, '09, 10582 hours, RITCHE BROS AUCTIONEERS, 03-01-2016-03-02-2016, Dubai, United Arab Emirates

CATERPILLAR, CS56 \$44,500
S/N CATCS56FLCS01363, '11, ALEX LYON & SON, 01-29-2016, Queretaro, Mexico

CATERPILLAR, CS56 \$46,000
S/N CATCS56AGCS01104, '11, ALEX LYON & SON, 01-29-2016, Queretaro, Mexico

CATERPILLAR, CS56 \$56,000
S/N CATCS56CC5S00542, '09, 2830 hours, CAT AUCTION SERVICES, 02-08-2016-02-12-2016, Kissimmee, FL

CATERPILLAR, CS56 \$62,000
S/N CATCS56FC5S00534, '09, 3112 hours, CAT AUCTION SERVICES, 02-08-2016-02-12-2016, Kissimmee, FL

CATERPILLAR, CS56 \$62,000
S/N CATCS56FC5S00534, '09, 3112 hours, CAT AUCTION SERVICES, 02-08-2016-02-12-2016, Kissimmee, FL

CATERPILLAR, CS56 \$67,500
S/N CATCS56HC5S01917, '12, 3584 hours, CAT AUCTION SERVICES, 02-08-2016-02-12-2016, Kissimmee, FL

CATERPILLAR, CS56 \$45,000
S/N CATCS56CC5S00516, '09, 4988 hours, RITCHE BROS AUCTIONEERS, 02-15-2016-02-19-2016, Orlando, FL

CATERPILLAR, CS56 \$45,000
S/N C5S00227, '08, 4430 hours, RITCHE BROS AUCTIONEERS, 02-15-2016-02-19-2016, Orlando, FL

CATERPILLAR, CS56 \$49,500
S/N CATCS56FC5S00208, '08, 3532 hours, EURO AUCTIONS, 03-18-2016, Houston, TX

CATERPILLAR, CS56 \$75,000
S/N FCS01250, '13, 2010 hours, EURO AUCTIONS, 03-18-2016, Houston, TX

CATERPILLAR, CS56 \$50,740
S/N CATCS56HC5S01591, '12, 7552 hours, RITCHE BROS AUCTIONEERS, 02-24-2016-02-26-2016, Edmonton, AB, Canada

CATERPILLAR, CS56 \$68,861
S/N CATCS56CC5S01683, '12, 1413 hours, RITCHE BROS AUCTIONEERS, 02-24-2016-02-26-2016, Edmonton, AB, Canada

CATERPILLAR, CS56 \$46,000
S/N CATCS56FC5S00937, '10, ALEX LYON & SON, 03-04-2016, Queretaro, Mexico

CATERPILLAR, CS56 \$69,971
S/N CATCS56FC5S00726, '11, 905 hours, RITCHE BROS AUCTIONEERS, 02-25-2016, Hamilton, New Zealand

CATERPILLAR, CS56 \$58,353
S/N CATCS56FC5S01743, '12, 3094 hours, RITCHE BROS AUCTIONEERS, 04-26-2016-04-30-2016, Edmonton, AB, Canada

CATERPILLAR, CS56 \$58,353
S/N CATCS56CC5S01284, '11, 5143 hours, RITCHE BROS AUCTIONEERS, 04-26-2016-04-30-2016, Edmonton, AB, Canada

CATERPILLAR, CS56 \$59,307
S/N CATCS56FC5S01466, '11, 1598 hours, CAT AUCTION SERVICES, 03-30-2016, Edmonton, AB, Canada

CATERPILLAR, CS56 \$55,000
S/N FCS00158, '08, 3211 hours, ALEX LYON & SON, 04-19-2016, Houston, TX

CATERPILLAR, CS56 \$61,000
S/N FCS00605, '11, 2797 hours, ALEX LYON & SON, 04-19-2016, Houston, TX

CATERPILLAR, CS56 \$64,500
S/N LH800258, '13, ALEX LYON & SON, 04-19-2016, Houston, TX

CATERPILLAR, CS56 \$67,500
S/N LH800355, '13, ALEX LYON & SON, 04-19-2016, Houston, TX

CATERPILLAR, CS56 \$75,000
S/N LH800231, '13, ALEX LYON & SON, 04-19-2016, Houston, TX

CATERPILLAR, CS56 \$77,500
S/N CATCS56AGCS01748, '12, 1142 hours, RITCHE BROS AUCTIONEERS, 04-20-2016-04-21-2016, Houston, TX

CATERPILLAR, CS56 \$95,000
S/N CATCS56FC5S01214, '12, 903 hours, RITCHE BROS AUCTIONEERS, 04-20-2016-04-21-2016, Houston, TX

CATERPILLAR, CS56 \$44,000
S/N CATCS56FC5S00145, '08, 3938 hours, RITCHE BROS AUCTIONEERS, 04-20-2016-04-21-2016, Houston, TX

CATERPILLAR, CS56 \$50,000
S/N CATCS56FLCS00147, '08, 23 hours, RITCHE BROS AUCTIONEERS, 04-20-2016-04-21-2016, Houston, TX

CATERPILLAR, CS56 \$46,515
S/N CATCS56FC5S00171, '08, 3060 hours, RITCHE BROS AUCTIONEERS, 06-29-2016-06-30-2016, Moerdijk, The Netherlands

CATERPILLAR, CS56 \$17,500
S/N CATCS56CC5S01691, '12, 1816 hours, CAT AUCTION SERVICES, 05-03-2016, Dallas, TX

CATERPILLAR, CS56 \$54,000
S/N CATCS56FC5S00565, '09, 3017 hours, CAT AUCTION SERVICES, 06-08-2016, St Augustine, FL

CATERPILLAR, CS56 \$78,687
S/N CATCS56FC5S01724, '12, 2336 hours, RITCHE BROS AUCTIONEERS, 06-01-2016-06-02-2016, Grande Prairie, AB, Canada

CATERPILLAR, CS56 \$50,000
S/N FCS00605, '11, 2797 hours, ALEX LYON & SON, 05-13-2016, Manassas, VA

CATERPILLAR, CS56 \$58,500
S/N FCS00605, '11, 2797 hours, ALEX LYON & SON, 05-13-2016, Manassas, VA

CATERPILLAR, CS56 \$60,000
S/N CATCS56FLCS00391, '08, 137 hours, RITCHE BROS AUCTIONEERS, 06-29-2016, Phoenix, AZ

CATERPILLAR, CS56 \$34,000
S/N CATCS56CC5S00691, '09, 7098 hours, RITCHE BROS AUCTIONEERS, 06-28-2016, Raleigh-Durham, NC

CATERPILLAR, CS56 \$49,000
S/N CATCS56FLCS00892, '10, 1528 hours, EQUIFY AUCTIONS, 06-23-2016, Ciscro, TX

CATERPILLAR, CS56 \$38,846
S/N 1878 hours, PICKLES AUCTIONS, 07-21-2016, Brisbane, Australia

CATERPILLAR, CS56 \$60,000
S/N CATCS56FC5S00579, '09, 3081 hours, RITCHE BROS AUCTIONEERS, 07-22-2016, Los Angeles, CA

CATERPILLAR, CS56 \$66,065
S/N CATCS56FC5S01070, '12, 1203 hours, RITCHE BROS AUCTIONEERS, 03-15-2016, Brisbane, Australia

CATERPILLAR, CS56 \$66,551
S/N CATCS56CC5S01911, '11, 6519 hours, RITCHE BROS AUCTIONEERS, 07-21-2016-07-22-2016, Lethbridge, AB, Canada

CATERPILLAR, CS56 \$50,000
S/N CATCS56FC5S00905, '11, 4592 hours, RITCHE BROS AUCTIONEERS, 06-22-2016-06-23-2016, Houston, TX

CATERPILLAR, CS56 \$50,000
S/N CATCS56AFC5S00891, '11, 4832 hours, RITCHE BROS AUCTIONEERS, 06-22-2016-06-23-2016, Houston, TX

CATERPILLAR, CS56 \$49,000
S/N FCS00905, '11, ALEX LYON & SON, 07-30-2016, Racine, WI

CATERPILLAR, CS56 \$37,500
S/N CATCS56HC5S00361, '08, ALEX LYON & SON, 07-29-2016, Queretaro, Mexico

CATERPILLAR, CS56 \$36,500
S/N CATCS56FC5S00787, '09, ALEX LYON & SON, 03-02-2016, Queretaro, Mexico

CATERPILLAR, CS56 \$75,000
S/N CATCS56AGCS01751, '12, 2555 hours, CAT AUCTION SERVICES, 09-14-2016, Fort Worth, TX

CATERPILLAR, CS56 \$52,500
S/N FCS00800, '11, ALEX LYON & SON, 09-17-2016, Marietta, OH

CATERPILLAR, CS56 \$29,186
S/N CATCS56FC5S00315, '08, 6828 hours, PICKLES AUCTIONS, 09-07-2016, Rockhamton, Australia

CATERPILLAR, CS56 \$41,000
S/N CATCS56HFC5S00585, '10, 8227 hours, RITCHE BROS AUCTIONEERS, 09-20-2016-09-21-2016, Dubai, United Arab Emirates

CATERPILLAR, CS56 \$41,000
S/N CATCS56HFC5S00671, '10, 8348 hours, RITCHE BROS AUCTIONEERS, 09-20-2016-09-21-2016, Dubai, United Arab Emirates

CATERPILLAR, CS56 \$41,000
S/N CATCS56FC5S00680, '10, 9557 hours, RITCHE BROS AUCTIONEERS, 09-20-2016-09-21-2016, Dubai, United Arab Emirates

CATERPILLAR, CS56 \$41,000
S/N CATCS56FC5S00579, '10, 10586 hours, RITCHE BROS AUCTIONEERS, 09-20-2016-09-21-2016, Dubai, United Arab Emirates

CATERPILLAR, CS56 \$42,000
S/N CATCS56FC5S00581, '10, 7282 hours, RITCHE BROS AUCTIONEERS, 09-20-2016-09-21-2016, Dubai, United Arab Emirates

CATERPILLAR, CS56 \$29,871
S/N CATCS56FC5S00915, '09, EURO AUCTIONS, 11-03-2016, Brisbane, Australia

CATERPILLAR, CS56 \$60,000
S/N CATCS56FC5S01583, '12, 4379 hours, RITCHE BROS AUCTIONEERS, 09-21-2016-09-22-2016, Fort Worth, TX

CATERPILLAR, CS56 \$59,000
S/N CATCS56FC5S00734, '09, 4718 hours, RITCHE BROS AUCTIONEERS, 10-13-2016, Eckhart Mines, MD

CATERPILLAR, CS56 \$59,000
S/N CATCS56FC5S00467, '08, 4198 hours, RITCHE BROS AUCTIONEERS, 10-13-2016, Eckhart Mines, MD

CATERPILLAR, CS56 \$55,000
S/N C5S1276, '11, 3600 hours, JIM WOOD AUCTION COMPANY INC, 12-01-2016-12-02-2016, Montgomery, AL

CATERPILLAR, CS56 \$50,000
S/N C5S00711, '09, ALEX LYON & SON, 09-16-2016, Auburn, ME

CATERPILLAR, CS56 \$45,250
S/N C5S01099, '11, 3800 hours, AUCTIONTIME.COM, 02-24-2016-03-09-2016, Online Bidding, SC

CATERPILLAR, CS56 \$50,000
S/N CATCS56FC5S00171, '08, 1946 hours, PETROWSKY AUCTIONEERS INC, 11-15-2016, Wharton, NJ

CATERPILLAR, CS56 \$60,000
S/N CATCS56FC5S00594, '09, 3962 hours, RITCHE BROS AUCTIONEERS, 12-05-2016, Lincoln, NE

CATERPILLAR, CS56 \$21,000
S/N CATCS56HC5S00361, '08, ALEX LYON & SON, 12-08-2016, Queretaro, Mexico

CATERPILLAR, CS56 \$49,000
S/N C5S00415, '08, 4491 hours, AUCTIONTIME.COM, 10-31-2016-11-16-2016, Online Bidding, GA

CATERPILLAR, CS56B \$46,000
S/N CATCS56BLL4H002167, '10, ALEX LYON & SON, 05-04-2016, Queretaro, Mexico

CATERPILLAR, CS56B \$76,000
S/N LH800251, '13, ALEX LYON & SON, 05-21-2016, Parkersburg, WV

CATERPILLAR, CS56B \$75,000
S/N LH800300, '13, ALEX LYON & SON, 05-20-2016, Midland, TX

CATERPILLAR, CS56B \$72,000
S/N CATCS56BVL4H00367, '12, 1961 hours, RITCHE BROS AUCTIONEERS, 05-04-2016-05-05-2016, Fort Worth, TX

CATERPILLAR, CS56B \$72,000
S/N CATCS56BLL4H00819, '14, 747 hours, RITCHE BROS AUCTIONEERS, 05-12-2016, Williston, ND

CATERPILLAR, CS56B \$66,500
S/N LH800388, '13, ALEX LYON & SON, 07-29-2016, Chicago, IL

CATERPILLAR, CS56B \$62,500
S/N LH800351, '12, ALEX LYON & SON, 08-

CATERPILLAR, CS56B\$67,500
S/N 1900 hours, ALEX LYON & SON, 09-17-2016, Marietta, OH

CATERPILLAR, CS76 XT\$60,382
S/N CAT0CS76ACVX00545, '10, 2682 hours, RITCHE BROS AUCTIONEERS, 07-07-2016, Geelong, Australia

CATERPILLAR, CS-433C\$18,512
S/N CATCS4333TMO1630, '02, 2853 hours, RITCHE BROS AUCTIONEERS, 07-07-2016, Montreal, QC, Canada

CATERPILLAR, CS-533E\$41,000
S/N CATCS533E2E01070, '08, ALEX LYON & SON, 03-04-2016, Queretaro, Mexico

CATERPILLAR, CS-551	\$16,000
CATERPILLAR, CS-553	\$11,000
CATERPILLAR, CS-553	\$9,758
CATERPILLAR, CS-553	\$11,000
CATERPILLAR, CS-563	\$20,000
CATERPILLAR, CS-563	\$14,348
CATERPILLAR, CS-563	\$40,000
CATERPILLAR, CS-563	\$12,617
CATERPILLAR, CS-563	\$14,194
CATERPILLAR, CS-563	\$13,271
CATERPILLAR, CS-563	\$15,500
CATERPILLAR, CS-563	\$21,291
CATERPILLAR, CS-563	\$14,000
CATERPILLAR, CS-563	\$17,500
CATERPILLAR, CS-563	\$16,000
CATERPILLAR, CS-563	\$13,000
CATERPILLAR, CS-563AW	\$16,613
CATERPILLAR, CS-563AW	\$11,500
CATERPILLAR, CS-563AW	\$19,873
CATERPILLAR, CS-563AW	\$14,000
CATERPILLAR, CS-563AW	\$16,500
CATERPILLAR, CS-563C	\$30,000
CATERPILLAR, CS-563C	\$16,800
CATERPILLAR, CS-563C	\$27,236
CATERPILLAR, CS-563C	\$21,463
CATERPILLAR, CS-563C	\$22,000
CATERPILLAR, CS-563C	\$18,000
CATERPILLAR, CS-563C	\$20,502
CATERPILLAR, CS-563C	\$17,000
CATERPILLAR, CS-563C	\$33,500
CATERPILLAR, CS-563C	\$20,000
CATERPILLAR, CS-563C	\$19,148
CATERPILLAR, CS-563C	\$20,000
CATERPILLAR, CS-563CAW	\$18,500
CATERPILLAR, CS-563CAW	\$18,000
CATERPILLAR, CS-563D	\$36,000
CATERPILLAR, CS-563D	\$23,005
CATERPILLAR, CS-563D	\$23,724
CATERPILLAR, CS-563D	\$29,304
CATERPILLAR, CS-563D	\$31,320

CATERPILLAR, CS-563D	\$32,653
CATERPILLAR, CS-563D	\$36,651
CATERPILLAR, CS-563D	\$21,815
CATERPILLAR, CS-563D	\$43,000
CATERPILLAR, CS-563D	\$35,012
CATERPILLAR, CS-563D	\$32,000
CATERPILLAR, CS-563D	\$32,500
CATERPILLAR, CS-563D	\$33,500
CATERPILLAR, CS-563D	\$26,042
CATERPILLAR, CS-563E	\$38,000
CATERPILLAR, CS-563E	\$40,000
CATERPILLAR, CS-563E	\$41,312
CATERPILLAR, CS-563E	\$69,000
CATERPILLAR, CS-563E	\$40,000
CATERPILLAR, CS-563E	\$42,500
CATERPILLAR, CS-563E	\$35,000
CATERPILLAR, CS-563E	\$41,000
CATERPILLAR, CS-563E	\$36,651
CATERPILLAR, CS-563E	\$36,317
CATERPILLAR, CS-563E	\$40,000
CATERPILLAR, CS-563E	\$46,500
CATERPILLAR, CS-563E	\$59,141
CATERPILLAR, CS-563E	\$44,000
CATERPILLAR, CS-563E	\$42,500
CATERPILLAR, CS-563E	\$44,000
CATERPILLAR, CS-563E	\$24,000
CATERPILLAR, CS-563E	\$35,000
CATERPILLAR, CS-563E	\$26,593
CATERPILLAR, CS-563E	\$31,228
CATERPILLAR, CS-563E	\$30,780
CATERPILLAR, CS-563E	\$50,000
CATERPILLAR, CS-563E	\$37,500
CATERPILLAR, CS-563E	\$47,500
CATERPILLAR, CS-563E	\$44,000
CATERPILLAR, CS-563E	\$31,394
CATERPILLAR, CS-563E	\$34,457
CATERPILLAR, CS-563E	\$45,000
CATERPILLAR, CS-563E	\$45,000

CATERPILLAR, CS-563E	\$31,084
CATERPILLAR, CS-563E	\$41,730
CATERPILLAR, CS-563E	\$41,730
CATERPILLAR, CS-563E	\$32,485
CATERPILLAR, CS-563E	\$25,138
CATERPILLAR, CS-563E	\$25,000
CATERPILLAR, CS-563E	\$28,000
CATERPILLAR, CS-563E	\$31,980
CATERPILLAR, CS-563E	\$26,467
CATERPILLAR, CS-563E	\$62,500
CATERPILLAR, CS-563E	\$22,965
CATERPILLAR, CS-563E	\$32,000
CATERPILLAR, CS-563E	\$34,000
CATERPILLAR, CS-563E	\$39,500
CATERPILLAR, CS-563E	\$15,200
CATERPILLAR, CS-563E	\$51,000
CATERPILLAR, CS-563E	\$36,982
CATERPILLAR, CS-563E	\$40,000
CATERPILLAR, CS-573C	\$23,704
CATERPILLAR, CS-573D	\$21,521
CATERPILLAR, CS-573E	\$58,500
CATERPILLAR, CS-573E	\$35,999
CATERPILLAR, CS-573E	\$32,198
CATERPILLAR, CS-573E	\$23,962
CATERPILLAR, CS-583	\$14,500
CATERPILLAR, CS-583C	\$21,685
CATERPILLAR, CS-583D	\$20,534
CATERPILLAR, CS-583E	\$26,658
CATERPILLAR, CS-583E	\$34,832
CATERPILLAR, CS-583E	\$27,000
CATERPILLAR, CS-583E	\$27,500
CATERPILLAR, CS-583E	\$28,000
CATERPILLAR, CS-583E	\$30,000
CATERPILLAR, CS-583E	\$49,574
CATERPILLAR, CS-583E	\$30,000
CATERPILLAR, CS-583E	\$27,981

CHI PNEUMATIC, AR90G	\$11,742
COMPAC, T84D	\$15,500
COMPAC, T175V	\$3,485
COMPACTOR, MV518DT	\$10,655
COMPACTOR, MV603DT	\$6,594
CORNIER, CT40S	\$10,663
CORNIER, CT40S	\$13,710
CORNIER, CT40S	\$6,556
CORNIER, CT48S	\$22,850
DRESSER, 708	\$2,000
DRESSER, 708	\$4,500
DRESSER, 712	\$3,000
DRESSER, 712	\$1,150
DRESSER, 712	\$4,167
DRESSER, 53-5A	\$1,100
DRESSER, 54-6B	\$4,000
DRESSER, 54-6B	\$2,750
DRESSER, 54-6B	\$1,167
DRESSER, VOS266B	\$1,600
DUO-PACT, SAR1200	\$3,353
DUO-PACT, SDR1500	\$7,400
DUO-PACT, SDR1500P	\$4,570
DYNAPAC, 2100E	\$1,350
DYNAPAC, CA12	\$6,000
DYNAPAC, CA15	\$14,500
DYNAPAC, CA15	\$5,600
DYNAPAC, CA25	\$10,000
DYNAPAC, CA25	\$14,341
DYNAPAC, CA25	\$17,611
DYNAPAC, CA25 II	\$9,891
DYNAPAC, CA25 II	\$12,000
DYNAPAC, CA25 II	\$10,831
DYNAPAC, CA25 II D	\$29,000
DYNAPAC, CA25A	\$13,031
DYNAPAC, CA25A	\$7,097
DYNAPAC, CA25D	\$14,000
DYNAPAC, CA25D	\$10,000
DYNAPAC, CA25D	\$8,432
DYNAPAC, CA25D	\$10,000
DYNAPAC, CA25D	\$7,617

DYNAPAC, CA25D \$15,000
S/N 2220517, 80, RITCHIE BROS AUCTIONEERS, 07-29-2016, Chehalis, WA

DYNAPAC, CA250D \$27,474
S/N 65820509, 05, 4401 hours, RITCHIE BROS AUCTIONEERS, 03-10-2016, Ocana, Spain

DYNAPAC, CA252D \$19,000
S/N 66220394, '98, RITCHIE BROS AUCTIONEERS, 06-16-2016-06-17-2016, Polittitan, Mexico

DYNAPAC, CA262D \$65,786
S/N 1000012V0A006245, '11, 2503 hours, RITCHIE BROS AUCTIONEERS, 07-21-2016-07-22-2016, Lethbridge, AB, Canada

DYNAPAC, CA2500D\$60,000 S/N 1000158V0A014814, '14, ALEX LYON & SON, 01-29-2016, Queretaro, Mexico
DYNAPAC, CA2500D\$68,000 S/N 1000158V0A014716, '14, ALEX LYON & SON, 01-29-2016, Queretaro, Mexico
DYNAPAC, CA2500D\$59,200 S/N 16, ALEX LYON & SON, 01-16-2016, Columbus, OH
DYNAPAC, CA2500D\$79,500 '15, ALEX LYON & SON, 01-30-2016-02-07-2016, Kissimmee, FL
DYNAPAC, CA2500D\$64,000 S/N AFA016623, '15, ALEX LYON & SON, 01-30-2016-02-07-2016, Kissimmee, FL
DYNAPAC, CA2500D\$67,500 '15, ALEX LYON & SON, 01-30-2016-02-07-2016, Kissimmee, FL
DYNAPAC, CA2500D\$80,000 S/N 1000138JFA016152, '15, 2 hours, RITCHE BROS AUCTIONEERS, 02-15-2016-02-19-2016, Orlando, FL
DYNAPAC, CA2500D\$76,000 S/N 1000158VFA015664, '15, 16 hours, RITCHE BROS AUCTIONEERS, 03-02-2016-03-03-2016, Fort Worth, TX
DYNAPAC, CA2500D\$67,500 S/N 1000158TDA014840, '14, ALEX LYON & SON, 06-03-2016, Queretaro, Mexico
DYNAPAC, CA2500D\$103,357 S/N 0001380A013419, '14, 300 hours, RITCHE BROS AUCTIONEERS, 06-14-2016-06-16-2016, Edmonton, AB, Canada
DYNAPAC, CA2500D\$59,000 S/N 1000158L0A014816, '14, ALEX LYON & SON, 09-02-2016, Queretaro, Mexico
DYNAPAC, CA2500D\$55,000 S/N 1000158V0A014814, '14, ALEX LYON & SON, 10-21-2016, Queretaro, Mexico
DYNAPAC, CA2500D\$55,000 S/N 1000158TDA014840, '14, ALEX LYON & SON, 10-21-2016, Queretaro, Mexico
DYNAPAC, CA2511D\$8,136 S/N 8688994, 5615 hours, RITCHE BROS AUCTIONEERS, 12-01-2016, Geelong, Australia
DYNAPAC, CA3500D\$62,387 S/N 1000146K0A011486, '13, 975 hours, RITCHE BROS AUCTIONEERS, 12-09-2016-12-09-2016, Edmonton, AB, Canada
DYNAPAC, CA6000D\$52,959 S/N 1000135K0A010833, '12, 1855 hours, RITCHE BROS AUCTIONEERS, 06-21-2016, Brisbane, Australia
DYNAPAC, CA6000D\$55,197 S/N 1000135V0A10559, '12, 1750 hours, RITCHE BROS AUCTIONEERS, 06-21-2016, Brisbane, Australia
DYNAPAC, CA6000D\$67,131 S/N 1000135L0A10547, '12, 702 hours, RITCHE BROS AUCTIONEERS, 06-21-2016, Brisbane, Australia
DYNAPAC, CA6000D\$67,131 S/N 1000135T0A010795, '12, 841 hours, RITCHE BROS AUCTIONEERS, 06-21-2016, Brisbane, Australia
DYNAPAC, CC10\$4,349 S/N 861530, 739 hours, RITCHE BROS AUCTIONEERS, 02-24-2016-02-26-2016, Edmonton, AB, Canada
DYNAPAC, CC10\$1,745 S/N 57375530, RITCHE BROS AUCTIONEERS, 06-20-2016, Winnipeg, MB, Canada
DYNAPAC, CC10\$1,400 S/N 586485, 89, AUCTIONTIME.COM, 09-06-2016-10-12-2016, Hershey, PA
DYNAPAC, CC10 D\$4,750 S/N 586358, 97, 885 hours, RITCHASON AUCTIONEERS, INC, 03-12-2016, Lebanon, TN
DYNAPAC, CC10 I\$6,000 S/N 5861576, 88, 3036 hours, RITCHE BROS AUCTIONEERS, 03-17-2016-03-18-2016, Denver, CO
DYNAPAC, CC12\$3,141 S/N 5862075, 98, RITCHE BROS AUCTIONEERS, 05-12-2016, Caorso, Italy
DYNAPAC, CC12 I\$2,200 S/N 5862351, 90, 7120 hours, AUCTIONTIME.COM, 08-30-2016-09-14-2016, Online Bidding, NY
DYNAPAC, CC14\$1,200 S/N 574066, '84, ALEX LYON & SON, 05-14-2016, Houston, TX
DYNAPAC, CC14\$3,329 S/N 574132, '84, RITCHE BROS AUCTIONEERS, 07-07-2016, Caorso, Italy
DYNAPAC, CC20\$8,000 S/N 60117537, '04, 5851 hours, RITCHE BROS AUCTIONEERS, 03-22-2016, Minneapolis, MN
DYNAPAC, CC21\$7,425 S/N 476490, 93, 3496 hours, RITCHE BROS AUCTIONEERS, 05-12-2016, Caorso, Italy
DYNAPAC, CC21A\$3,872 S/N 603030, RITCHE BROS AUCTIONEERS, 05-11-2016-05-12-2016, Toronto, ON, Canada
DYNAPAC, CC21A\$2,257 S/N DC196, 1370 hours, RITCHE BROS AUCTIONEERS, 12-05-2016-12-06-2016, Toronto, ON, Canada
DYNAPAC, CC41\$3,297 S/N 4951023, RITCHE BROS AUCTIONEERS, 03-10-2016, Ocaña, Spain
DYNAPAC, CC42\$7,213 S/N 576249, 6197 hours, RITCHE BROS AUCTIONEERS, 07-07-2016, Caorso, Italy
DYNAPAC, CC42\$2,750 S/N A861398, 86, 7733 hours, PETROWSKY AUCTIONEERS INC, 11-15-2016, Wharton, NJ
DYNAPAC, CC42A\$4,000 S/N 496, 73, RITCHE BROS AUCTIONEERS, 02-15-2016-02-19-2016, Orlando, FL
DYNAPAC, CC42A\$3,000 S/N 690295, 5115 hours, RITCHE BROS AUCTIONEERS, 06-23-2016, Reno, NV
DYNAPAC, CC42A\$2,000 S/N 1082025, 99, 2435 hours, RITCHE BROS AUCTIONEERS, 06-14-2016, Sacramento, CA
DYNAPAC, CC50\$2,340 S/N 439024, '64, RITCHE BROS AUCTIONEERS, 06-14-2016-06-16-2016, Edmonton, AB, Canada
DYNAPAC, CC50\$3,056 S/N 439024, '86, 6123 hours, RITCHE BROS AUCTIONEERS, 06-01-2016-06-02-2016, Grande Prairie, AB, Canada

DYNAPAC, CC50\$2,723 S/N 439024, '86, 5066 hours, RITCHE BROS AUCTIONEERS, 09-07-2016-09-09-2016, Edmonton, AB, Canada
DYNAPAC, CC50\$4,000 S/N 535024, 90, AUCTIONTIME.COM, 10-10-2016-11-16-2016, Online Bidding, WI
DYNAPAC, CC50A\$5,126 S/N 387022, '86, 57 hours, RITCHE BROS AUCTIONEERS, 04-29-2016-04-30-2016, Edmonton, AB, Canada
DYNAPAC, CC82\$3,990 S/N 6062894, '01, RITCHE BROS AUCTIONEERS, 06-09-2016, Ocaña, Spain
DYNAPAC, CC82\$4,572 S/N 60621017, '01, RITCHE BROS AUCTIONEERS, 12-08-2016-12-09-2016, St Aubin Sur Gallion, France
DYNAPAC, CC82\$4,572 S/N 60621008, '01, RITCHE BROS AUCTIONEERS, 12-08-2016-12-09-2016, St Aubin Sur Gallion, France
DYNAPAC, CC101\$6,000 S/N 61310207, '90, 87 hours, RITCHE BROS AUCTIONEERS, 03-17-2016-03-18-2016, Denver, CO
DYNAPAC, CC101\$1,900 S/N 613 10490, 92, AUCTIONTIME.COM, 08-08-2016-09-14-2016, Online Bidding, SD
DYNAPAC, CC102\$6,456 S/N 60128974, '06, 881 hours, EURO AUCTIONS, 01-27-2016-01-29-2016, Leeds, United Kingdom
DYNAPAC, CC102\$7,500 S/N 60111084, '07, RITCHE BROS AUCTIONEERS, 03-01-2016-03-02-2016, Dubai, United Arab Emirates
DYNAPAC, CC102\$7,500 S/N 60110948, '94, RITCHE BROS AUCTIONEERS, 03-01-2016-03-02-2016, Dubai, United Arab Emirates
DYNAPAC, CC102\$6,000 '07, ALEX LYON & SON, 01-30-2016-02-07-2016, Kissimmee, FL
DYNAPAC, CC102\$5,501 S/N 60117934, '04, EURO AUCTIONS, 03-09-2016, Zaragoza, Spain
DYNAPAC, CC102\$8,000 S/N 60127719, '05, 3278 hours, RITCHE BROS AUCTIONEERS, 02-05-2016, Las Vegas, NV
DYNAPAC, CC102\$4,500 S/N 60111524, '95, 319 hours, RITCHE BROS AUCTIONEERS, 05-24-2016-05-25-2016, Dubai, United Arab Emirates
DYNAPAC, CC102\$4,500 S/N 60113917, 93, 3044 hours, RITCHE BROS AUCTIONEERS, 03-24-2016, Sacramento, CA
DYNAPAC, CC102\$5,158 '02, 1853 hours, MASCO AUCTIONEERS, 02-17-2016, Eagle Farm, Australia
DYNAPAC, CC102\$2,000 S/N 60111252, BAR H, 03-18-2016, Seguin, TX
DYNAPAC, CC102\$7,000 S/N 60128974, '06, RITCHE BROS AUCTIONEERS, 04-20-2016-04-21-2016, Houston, TX
DYNAPAC, CC102\$7,097 S/N 60112041, '95, 6205 hours, RITCHE BROS AUCTIONEERS, 04-26-2016-04-30-2016, Edmonton, AB, Canada
DYNAPAC, CC102\$4,430 S/N 60116407, '02, RITCHE BROS AUCTIONEERS, 06-29-2016-06-30-2016, Moerdijk, The Netherlands
DYNAPAC, CC102\$5,538 S/N 60117633, '04, 2067 hours, RITCHE BROS AUCTIONEERS, 06-29-2016-06-30-2016, Moerdijk, The Netherlands
DYNAPAC, CC102\$7,199 S/N 60119657, '07, 1694 hours, RITCHE BROS AUCTIONEERS, 06-29-2016-06-30-2016, Moerdijk, The Netherlands
DYNAPAC, CC102\$4,000 S/N 60111450, '06, WORLD WIDE AUCTIONEERS LTD, 04-24-2016-04-26-2016, Dubai, United Arab Emirates
DYNAPAC, CC102\$6,797 S/N 60129069, '06, EURO AUCTIONS, 04-28-2016-04-29-2016, Dormagen, Germany
DYNAPAC, CC102\$6,797 S/N 60125284, '05, EURO AUCTIONS, 04-28-2016-04-29-2016, Dormagen, Germany
DYNAPAC, CC102\$7,930 S/N 60130785, '08, EURO AUCTIONS, 04-28-2016-04-29-2016, Dormagen, Germany
DYNAPAC, CC102\$4,500 S/N 60115133, '00, 2707 hours, RITCHE BROS AUCTIONEERS, 05-26-2016, Chicago, IL
DYNAPAC, CC102\$2,340 S/N 61310599, '93, RITCHE BROS AUCTIONEERS, 06-14-2016-06-16-2016, Edmonton, AB, Canada
DYNAPAC, CC102\$2,925 S/N 60110794, '94, RITCHE BROS AUCTIONEERS, 06-14-2016-06-16-2016, Edmonton, AB, Canada
DYNAPAC, CC102\$4,453 S/N 60110384, '93, 4257 hours, RITCHE BROS AUCTIONEERS, 05-11-2016-05-12-2016, Toronto, ON, Canada
DYNAPAC, CC102\$6,500 S/N 60127705, 299 hours, RITCHE BROS AUCTIONEERS, 06-10-2016, Las Vegas, NV
DYNAPAC, CC102\$9,027 S/N 60117965, '08, 1226 hours, PICKLES AUCTIONS, 06-23-2016, Brisbane, Australia
DYNAPAC, CC102\$5,415 S/N 60115824, '11, 5346 hours, RITCHE BROS AUCTIONEERS, 06-09-2016, Ocaña, Spain
DYNAPAC, CC102\$5,500 S/N 60114798, '00, 2028 hours, RITCHE BROS AUCTIONEERS, 07-20-2016-07-21-2016, Fort Worth, TX
DYNAPAC, CC102\$3,926 S/N 60118146, '05, RITCHE BROS AUCTIONEERS, 09-14-2016-09-15-2016, Ocaña, Spain
DYNAPAC, CC102\$2,500 S/N 60113065, '03, WORLD WIDE AUCTIONEERS LTD, 08-31-2016-09-01-2016, Dubai, United Arab Emirates
DYNAPAC, CC102\$5,500 S/N 60113641, '90, 2183 hours, RITCHE BROS AUCTIONEERS, 12-13-2016-12-14-2016, Dubai, United Arab Emirates
DYNAPAC, CC102\$5,342 S/N 60119938, '07, EURO AUCTIONS, 09-07-2016-09-08-2016, Dormagen, Germany
DYNAPAC, CC102\$8,000 S/N 60114441, '99, 1868 hours, RITCHE BROS AUCTIONEERS, 09-16-2016, Sacramento, CA

DYNAPAC, CC102\$2,396 S/N 60117555, '04, EURO AUCTIONS, 11-30-2016, Zaragoza, Spain
DYNAPAC, CC102\$4,347 S/N 60116795, '02, EURO AUCTIONS, 11-23-2016-11-25-2016, Leeds, Ireland
DYNAPAC, CC102\$5,917 S/N 60114887, '09, 2908 hours, RITCHE BROS AUCTIONEERS, 12-01-2016, Geelong, Australia
DYNAPAC, CC102\$5,700 S/N 0271, '93, 5561 hours, AUCTIONTIME.COM, 08-09-2016-09-14-2016, Online Bidding, WI
DYNAPAC, CC102-I\$2,750 S/N 60110271, '93, 3556 hours, RITCHE BROS AUCTIONEERS, 03-22-2016, Minneapolis, MN
DYNAPAC, CC122\$6,107 S/N 60114159, '99, 3416 hours, RITCHE BROS AUCTIONEERS, 03-15-2016, St.Aubin, France
DYNAPAC, CC122\$6,107 S/N 60111437, '95, 3437 hours, RITCHE BROS AUCTIONEERS, 03-15-2016, St.Aubin, France
DYNAPAC, CC122\$4,000 S/N 60114081, '99, ALEX LYON & SON, 01-30-2016-02-07-2016, Kissimmee, FL
DYNAPAC, CC122\$7,161 S/N 60130538, '08, 3021 hours, RITCHE BROS AUCTIONEERS, 02-25-2016-02-26-2016, Moerdijk, The Netherlands
DYNAPAC, CC122\$7,161 S/N 60119308, '07, 2255 hours, RITCHE BROS AUCTIONEERS, 02-25-2016-02-26-2016, Moerdijk, The Netherlands
DYNAPAC, CC122\$5,250 S/N 60118811, '03, 1006 hours, RITCHE BROS AUCTIONEERS, 05-24-2016-05-25-2016, Dubai, United Arab Emirates
DYNAPAC, CC122\$5,587 S/N 60115035, '00, 5223 hours, RITCHE BROS AUCTIONEERS, 03-09-2016-03-10-2016, Toronto, ON, Canada
DYNAPAC, CC122\$8,500 S/N 60118182, '05, 2661 hours, RITCHE BROS AUCTIONEERS, 03-18-2016, Chicago, IL
DYNAPAC, CC122\$7,752 S/N 60119723, '07, 1362 hours, RITCHE BROS AUCTIONEERS, 06-29-2016-06-30-2016, Moerdijk, The Netherlands
DYNAPAC, CC122\$14,000 S/N 60127680, '04, RITCHE BROS AUCTIONEERS, 03-31-2016, Chehalis, WA
DYNAPAC, CC122\$6,485 S/N 60118182, '05, 2661 hours, RITCHE BROS AUCTIONEERS, 05-10-2016, Donington Park, United Kingdom
DYNAPAC, CC122\$6,500 S/N 60116989, '03, JM WOOD AUCTION COMPANY, INC, 03-15-2016-03-18-2016, Montgomery, AL
DYNAPAC, CC122\$3,965 S/N 60110864, '94, EURO AUCTIONS, 04-28-2016-04-29-2016, Dormagen, Germany
DYNAPAC, CC122\$6,850 S/N 60113736, '98, 2066 hours, MICHENER ALLEN AUCTIONEERING LTD, 04-15-2016, Calgary, AB, Canada
DYNAPAC, CC122\$4,506 S/N 60112505, '96, 5562 hours, RITCHE BROS AUCTIONEERS, 06-16-2016, St Aubin, France
DYNAPAC, CC122\$9,000 S/N 60130410, '07, 601 hours, RITCHE BROS AUCTIONEERS, 06-14-2016, North East, MD
DYNAPAC, CC122\$4,845 S/N 60114094, '98, 5652 hours, RITCHE BROS AUCTIONEERS, 06-09-2016, Ocaña, Spain
DYNAPAC, CC122\$7,500 S/N 611420, FIRST CAPITOL AUCTION CO, 04-22-2016, Vallejo, CA
DYNAPAC, CC122\$4,500 S/N 60110136, '93, RITCHE BROS AUCTIONEERS, 06-16-2016-06-17-2016, Polotltitan, Mexico
DYNAPAC, CC122\$4,242 S/N 60112827, '97, RITCHE BROS AUCTIONEERS, 07-07-2016, Montreal, QC, Canada
DYNAPAC, CC122\$6,461 S/N 60119984, '07, EURO AUCTIONS, 09-13-2016, Zaragoza, Spain
DYNAPAC, CC122\$7,584 S/N 60130821, '08, EURO AUCTIONS, 09-13-2016, Zaragoza, Spain
DYNAPAC, CC122\$3,641 S/N 60117175, '03, EURO AUCTIONS, 09-16-2016-09-17-2016, Dromore, United Kingdom
DYNAPAC, CC122\$6,000 S/N 60118813, '06, 896 hours, RITCHE BROS AUCTIONEERS, 12-13-2016-12-14-2016, Dubai, United Arab Emirates
DYNAPAC, CC122\$5,325 S/N 60117556, '04, EURO AUCTIONS, 11-30-2016, Zaragoza, Spain
DYNAPAC, CC122\$7,500 S/N 60126572, '02, 5111 hours, RITCHE BROS AUCTIONEERS, 10-21-2016, Chehalis, WA
DYNAPAC, CC122\$9,500 S/N 357373, 1266 hours, ALEX LYON & SON, 10-01-2016, Queens, NY
DYNAPAC, CC122\$7,000 S/N 2810, 1651 hours, JM WOOD AUCTION COMPANY, INC, 09-20-2016-09-22-2016, Montgomery, AL
DYNAPAC, CC122\$6,533 S/N 60130056, '07, 594 hours, EURO AUCTIONS, 10-26-2016-10-27-2016, Dormagen, Germany
DYNAPAC, CC122\$9,000 S/N 60117543, '04, 755 hours, RITCHE BROS AUCTIONEERS, 11-30-2016, Fort Worth, TX
DYNAPAC, CC122\$10,587 S/N 60130002, '09, 900 hours, RITCHE BROS AUCTIONEERS, 12-08-2016-12-09-2016, Edmonton, AB, Canada
DYNAPAC, CC122\$7,900 S/N 60118207, '05, AUCTIONTIME.COM, 04-14-2016-05-18-2016, Online Bidding, WI
DYNAPAC, CC122\$5,200 S/N 60112304, '96, AUCTIONTIME.COM, 05-09-2016-06-01-2016, Online Bidding, GA
DYNAPAC, CC122D\$7,886 S/N 60118292, '05, 3721 hours, RITCHE BROS AUCTIONEERS, 06-16-2016, St.Aubin, France
DYNAPAC, CC142\$6,208 S/N 60210307, '94, EURO AUCTIONS, 02-10-2016-02-11-2016, Dormagen, Germany

DYNAPAC, CC142\$8,328 S/N 60213947, '08, 2853 hours, RITCHE BROS AUCTIONEERS, 03-15-2016, St.Aubin, France
DYNAPAC, CC142\$8,151 S/N 60211712, '98, RITCHE BROS AUCTIONEERS, 03-03-2016, Caorso, Italy
DYNAPAC, CC142\$9,063 S/N 60213127, '05, EURO AUCTIONS, 04-28-2016-04-29-2016, Dormagen, Germany
DYNAPAC, CC142\$9,968 S/N 60213738, '08, 581 hours, RITCHE BROS AUCTIONEERS, 06-29-2016-06-30-2016, Moerdijk, The Netherlands
DYNAPAC, CC142\$7,500 S/N 60213814, '08, 1160 hours, RITCHE BROS AUCTIONEERS, 04-14-2016, Phoenix, AZ
DYNAPAC, CC142\$3,407 S/N 60213206, '05, EURO AUCTIONS, 06-08-2016, Zaragoza, Spain
DYNAPAC, CC142\$6,500 S/N 60211309, JOEY MARTIN AUCTIONEERS, 04-13-2016, Villa Rica, GA
DYNAPAC, CC142\$15,750 S/N 60213575, '06, 1299 hours, MICHENER ALLEN AUCTIONEERING LTD, 08-07-2016, Edmonton, AB, Canada
DYNAPAC, CC142\$6,715 S/N 60213161, '05, 4769 hours, RITCHE BROS AUCTIONEERS, 09-22-2016-09-23-2016, Moerdijk, The Netherlands
DYNAPAC, CC142\$7,865 S/N 60215649, '07, EURO AUCTIONS, 09-13-2016, Zaragoza, Spain
DYNAPAC, CC142\$4,553 S/N 60211514, EURO AUCTIONS, 10-12-2016-10-14-2016, Leeds, United Kingdom
DYNAPAC, CC142\$6,623 S/N 60212833, '04, RITCHE BROS AUCTIONEERS, 12-01-2016-12-02-2016, Moerdijk, The Netherlands
DYNAPAC, CC142\$6,200 S/N 60210989, 2672 hours, AUCTIONTIME.COM, 07-13-2016-08-03-2016, Online Bidding, PA
DYNAPAC, CC142C\$7,080 S/N 60213203, '05, 3016 hours, PICKLES AUCTIONS, 06-08-2016, Sydney, Australia
DYNAPAC, CC222\$10,222 S/N 61711094, '01, EURO AUCTIONS, 06-08-2016, Zaragoza, Spain
DYNAPAC, CC222\$21,405 S/N 61711436, '04, 4647 hours, RITCHE BROS AUCTIONEERS, 06-16-2016, St Aubin, France
DYNAPAC, CC222\$17,000 S/N 61711256, RITCHE BROS AUCTIONEERS, 09-20-2016-09-21-2016, Dubai, United Arab Emirates
DYNAPAC, CC222\$17,348 S/N 61711178, '01, 3176 hours, RITCHE BROS AUCTIONEERS, 09-22-2016-09-23-2016, Moerdijk, The Netherlands
DYNAPAC, CC222HF\$22,385 S/N 61711968, '06, 1783 hours, RITCHE BROS AUCTIONEERS, 09-22-2016-09-23-2016, Moerdijk, The Netherlands
DYNAPAC, CC222HF\$27,000 S/N 61711755, '08, 5924 hours, RITCHE BROS AUCTIONEERS, 12-13-2016-12-14-2016, Dubai, United Arab Emirates
DYNAPAC, CC232\$3,395 S/N 1533963, '91, 12684 hours, RITCHE BROS AUCTIONEERS, 05-17-2016, Tampere, Finland
DYNAPAC, CC232\$10,186 S/N 61910717, '02, 8565 hours, RITCHE BROS AUCTIONEERS, 05-17-2016, Tampere, Finland
DYNAPAC, CC232HF\$22,943 S/N 61711256, RITCHE BROS AUCTIONEERS, 06-28-2016, Medicine Hat, AB, Canada
DYNAPAC, CC232HF\$23,410 S/N 61911038, '06, EURO AUCTIONS, 10-26-2016-10-27-2016, Dormagen, Germany
DYNAPAC, CC232HF\$20,000 S/N 61910964, AUCTIONTIME.COM, 07-19-2016-08-18-2016, Online Bidding, SD
DYNAPAC, CC322\$25,911 S/N 62110739, '06, 902 hours, RITCHE BROS AUCTIONEERS, 06-16-2016, St Aubin, France
DYNAPAC, CC384HF\$37,000 S/N 100003190C0E0244, '10, 761 hours, RITCHE BROS AUCTIONEERS, 03-01-2016-03-02-2016, Dubai, United Arab Emirates
DYNAPAC, CC

DYNAPAC, CC422	\$27,474
S/N 42520917, '06, RITCHE BROS AUCTIONEERS, 03-10-2016, Ocaña, Spain	
DYNAPAC, CC422	\$32,969
S/N 42521041, '07, 2566 hours, RITCHE BROS AUCTIONEERS, 03-10-2016, Ocaña, Spain	
DYNAPAC, CC422	\$14,500
S/N 42510901, '06, RITCHE BROS AUCTIONEERS, 03-01-2016-03-02-2016, Dubai, United Arab Emirates	
DYNAPAC, CC422	\$19,562
S/N 62610437, '98, RITCHE BROS AUCTIONEERS, 03-03-2016, Caorso, Italy	
DYNAPAC, CC422	\$17,500
S/N 62510705, '99, YODER & FREY AUCTIONEERS, 02-09-2016-02-15-2016, Kissimmee, FL	
DYNAPAC, CC422	\$12,183
S/N 62510423, '97, RITCHE BROS AUCTIONEERS, 06-29-2016-06-30-2016, Moerdijk, The Netherlands	
DYNAPAC, CC422	\$24,365
S/N 42520544, 6776 hours, RITCHE BROS AUCTIONEERS, 06-29-2016-06-30-2016, Moerdijk, The Netherlands	
DYNAPAC, CC422	\$12,948
S/N 62510573, '99, 7310 hours, RITCHE BROS AUCTIONEERS, 05-25-2016-05-26-2016, Montreal, QC, Canada	
DYNAPAC, CC422	\$16,000
S/N 42520565, 3017 hours, RITCHE BROS AUCTIONEERS, 06-14-2016, North East, MD	
DYNAPAC, CC422	\$15,669
S/N 62510621, '99, 3190 hours, RITCHE BROS AUCTIONEERS, 09-22-2016-09-23-2016, Moerdijk, The Netherlands	
DYNAPAC, CC422VHF	\$15,948
S/N 49720471, '08, 2915 hours, RITCHE BROS AUCTIONEERS, 09-14-2016, Turo, NS, Canada	
DYNAPAC, CC424HF	\$20,000
S/N 38450048, DEANCO AUCTION CO, 09-14-2016-09-15-2016, Philadelphia, MS	
DYNAPAC, CC432	\$22,822
S/N 42720453, '05, RITCHE BROS AUCTIONEERS, 03-03-2016, Caorso, Italy	
DYNAPAC, CC432	\$26,580
S/N 42720452, '05, 8383 hours, RITCHE BROS AUCTIONEERS, 06-29-2016-06-30-2016, Moerdijk, The Netherlands	
DYNAPAC, CC501	\$11,659
S/N 60910537, '92, 10051 hours, RITCHE BROS AUCTIONEERS, 03-15-2016, St.Aubin, France	
DYNAPAC, CC501	\$5,500
S/N 610092, '92, 4826 hours, RITCHE BROS AUCTIONEERS, 03-22-2016, Minneapolis, MN	
DYNAPAC, CC501	\$10,384
S/N 60810525, '93, 4967 hours, RITCHE BROS AUCTIONEERS, 03-21-2016, Saskatoon, SK, Canada	
DYNAPAC, CC501	\$13,047
S/N 60910769, '95, 7077 hours, RITCHE BROS AUCTIONEERS, 02-24-2016-02-26-2016, Edmonton, AB, Canada	
DYNAPAC, CC501	\$2,683
S/N 60010520, '93, 8273 hours, RITCHE BROS AUCTIONEERS, 03-23-2016-03-24-2016, Montreal, QC, Canada	
DYNAPAC, CC501	\$13,800
S/N 60910812, '00, 9531 hours, RITCHE BROS AUCTIONEERS, 04-26-2016-04-30-2016, Edmonton, AB, Canada	
DYNAPAC, CC501	\$8,587
S/N 60910816, '00, 8006 hours, RITCHE BROS AUCTIONEERS, 04-14-2016, Grande Prairie, AB, Canada	
DYNAPAC, CC501	\$6,196
S/N 60010520, '93, 8275 hours, RITCHE BROS AUCTIONEERS, 05-11-2016-05-12-2016, Toronto, ON, Canada	
DYNAPAC, CC501	\$3,112
S/N 610096, '00, 2822 hours, RITCHE BROS AUCTIONEERS, 09-07-2016-09-09-2016, Edmonton, AB, Canada	
DYNAPAC, CC501	\$3,000
S/N 60910528, '93, 4267 hours, RITCHE BROS AUCTIONEERS, 12-02-2016, Williston, ND	
DYNAPAC, CC522	\$16,500
S/N 61710972, '00, 2683 hours, RITCHE BROS AUCTIONEERS, 02-05-2016, Las Vegas, NV	
DYNAPAC, CC522	\$19,000
S/N 62910537, '97, 5188 hours, RITCHE BROS AUCTIONEERS, 02-05-2016, Las Vegas, NV	
DYNAPAC, CC522	\$6,093
S/N 62910762, '01, 7950 hours, RITCHE BROS AUCTIONEERS, 05-25-2016-05-26-2016, Montreal, QC, Canada	
DYNAPAC, CC522	\$15,000
S/N 62910607, '98, 1281 hours, RITCHE BROS AUCTIONEERS, 07-20-2016-07-21-2016, Fort Worth, TX	
DYNAPAC, CC522	\$8,099
S/N 62910762, '01, 7950 hours, RITCHE BROS AUCTIONEERS, 07-07-2016, Montreal, QC, Canada	
DYNAPAC, CC522	\$20,000
S/N 9814209, '03, RITCHE BROS AUCTIONEERS, 12-13-2016-12-14-2016, Dubai, United Arab Emirates	
DYNAPAC, CC522	\$16,954
S/N 62910553, '97, 2144 hours, RITCHE BROS AUCTIONEERS, 12-01-2016-12-02-2016, Moerdijk, The Netherlands	
DYNAPAC, CC522HF	\$27,000
S/N 43720562, '04, 3111 hours, RITCHE BROS AUCTIONEERS, 03-01-2016-03-02-2016, Dubai, United Arab Emirates	
DYNAPAC, CC522HF	\$35,000
S/N 63720526, '02, 5720 hours, RITCHE BROS AUCTIONEERS, 09-20-2016-09-21-2016, Dubai, United Arab Emirates	
DYNAPAC, CC522HF	\$17,422
S/N 43720579, '04, EURO AUCTIONS, 10-26-2016-10-27-2016, Dornagen, Germany	
DYNAPAC, CC522VHF	\$17,500
S/N 51720531, '05, RITCHE BROS AUCTIONEERS, 03-17-2016, North East, MD	
DYNAPAC, CC522VHF	\$19,000
S/N 51720554, '06, 5476 hours, RITCHE BROS AUCTIONEERS, 03-17-2016, North East, MD	
DYNAPAC, CC522VHF	\$15,000
S/N 51720529, '05, 4873 hours, RITCHE BROS AUCTIONEERS, 06-14-2016, North East, MD	
DYNAPAC, CC524HF	\$28,000
S/N 1000032JAO07144, '11, 1287 hours, CAT AUCTION SERVICES, 02-08-2016-02-12-2016, Kissimmee, FL	
DYNAPAC, CC524HF	\$32,853
S/N 38450022, EURO AUCTIONS, 04-28-2016-04-29-2016, Dornagen, Germany	
DYNAPAC, CC524HF	\$32,458
S/N 38450022, '08, 4480 hours, RITCHE BROS AUCTIONEERS, 09-22-2016-09-23-2016, Moerdijk, The Netherlands	

DYNAPAC, CC622HF	\$24,000
S/N 43920645, '10, 3566 hours, RITCHE BROS AUCTIONEERS, 05-24-2016-05-25-2016, Dubai, United Arab Emirates	
DYNAPAC, CC624HF	\$19,000
S/N 6007, '02, KX LYON & SON, 01-30-2016-02-07-2016, Kissimmee, FL	
DYNAPAC, CC624HF	\$15,614
S/N 38450038, '09, 2263 hours, RITCHE BROS AUCTIONEERS, 05-25-2016-05-26-2016, Montreal, QC, Canada	
DYNAPAC, CC722	\$18,877
S/N 63920734, '02, 6452 hours, RITCHE BROS AUCTIONEERS, 03-15-2016, St.Aubin, France	
DYNAPAC, CC722	\$33,908
S/N 63921019, '06, 3904 hours, RITCHE BROS AUCTIONEERS, 04-26-2016-04-30-2016, Edmonton, AB, Canada	
DYNAPAC, CC722	\$11,000
S/N 63920754, '03, 4830 hours, RITCHE BROS AUCTIONEERS, 05-19-2016, Bozeman, MT	
DYNAPAC, CC722	\$13,000
S/N 63920783, '04, RITCHE BROS AUCTIONEERS, 05-19-2016, Bozeman, MT	
DYNAPAC, CC722	\$17,500
S/N 1000032JAO010245, 2009 hours, RITCHE BROS AUCTIONEERS, 05-19-2016, Bozeman, MT	
DYNAPAC, CC722	\$12,904
S/N 63921019, '06, 3904 hours, RITCHE BROS AUCTIONEERS, 07-28-2016, Grande Prairie, BC, Canada	
DYNAPAC, CC722	\$8,392
S/N 63920792, '05, 8735 hours, MICHEMER ALLEN AUCTIONEERING LTD., 09-01-2016, Calgary, AB, Canada	
DYNAPAC, CC722	\$48,672
S/N 1000032JAO0080878, '12, 3808 hours, RITCHE BROS AUCTIONEERS, 10-25-2016-10-28-2016, Edmonton, AB, Canada	
DYNAPAC, CC800	\$7,500
S/N 89132357, '08, 1582 hours, EURO AUCTIONS, 03-24-2016, Newman, Atlanta, GA	
DYNAPAC, CC800	\$11,696
S/N 10000357L0A013555, '14, EURO AUCTIONS, 05-25-2016-05-27-2016, Leeds, United Kingdom	
DYNAPAC, CC800	\$12,427
S/N 10000357C0A013549, '14, 178 hours, EURO AUCTIONS, 05-25-2016-05-27-2016, Leeds, United Kingdom	
DYNAPAC, CC800	\$13,500
S/N 10000357L0A013541, '14, 135 hours, RITCHE BROS AUCTIONEERS, 08-24-2016-08-25-2016, Houston, TX	
DYNAPAC, CC800	\$13,500
S/N 10000357H0A013542, '14, 158 hours, RITCHE BROS AUCTIONEERS, 08-24-2016-08-25-2016, Houston, TX	
DYNAPAC, CC800	\$13,500
S/N 10000357T0A013514, '14, 182 hours, RITCHE BROS AUCTIONEERS, 08-24-2016-08-25-2016, Houston, TX	
DYNAPAC, CC800	\$11,290
S/N 10000357P0A014034, '14, 61 hours, RITCHE BROS AUCTIONEERS, 11-11-2016, Donington Park, United Kingdom	
DYNAPAC, CC800	\$11,290
S/N 10000357E0A014000, '14, 50 hours, RITCHE BROS AUCTIONEERS, 11-11-2016, Donington Park, United Kingdom	
DYNAPAC, CC900	\$5,500
S/N 89232075, '07, ALEX LYON & SON, 03-05-2016, Las Vegas, NV	
DYNAPAC, CC900	\$7,199
S/N 89232282, '08, 523 hours, RITCHE BROS AUCTIONEERS, 06-29-2016-06-30-2016, Moerdijk, The Netherlands	
DYNAPAC, CC900	\$4,303
S/N 89230179, '05, 6197 hours, RITCHE BROS AUCTIONEERS, 12-08-2016-12-09-2016, St.Aubin Sur Gallion, France	
DYNAPAC, CC900	\$10,355
S/N 89230726, '06, 262 hours, RITCHE BROS AUCTIONEERS, 12-01-2016, Geelong, Australia	
DYNAPAC, CC900G	\$7,500
S/N 30370C000707, '11, RITCHE BROS AUCTIONEERS, 07-20-2016, Chicago, IL	
DYNAPAC, CC900G	\$10,483
S/N 10000303T0C000710, '11, 1187 hours, RITCHE BROS AUCTIONEERS, 10-25-2016-10-28-2016, Edmonton, AB, Canada	
DYNAPAC, CC900G	\$9,831
S/N 10000303T0C000710, '11, 1193 hours, RITCHE BROS AUCTIONEERS, 12-08-2016-12-09-2016, Edmonton, AB, Canada	
DYNAPAC, CC900S	\$5,848
S/N 89530675, '06, EURO AUCTIONS, 05-25-2016-05-27-2016, Leeds, United Kingdom	
DYNAPAC, CC900S	\$4,951
S/N 89531431, '06, EURO AUCTIONS, 08-24-2016-08-26-2016, Leeds, United Kingdom	
DYNAPAC, CC900S	\$4,951
S/N 89530923, '06, EURO AUCTIONS, 08-24-2016-08-26-2016, Leeds, United Kingdom	
DYNAPAC, CC900S	\$4,628
S/N 89530436, '05, EURO AUCTIONS, 10-26-2016-10-27-2016, Dornagen, Germany	
DYNAPAC, CC1000	\$6,107
S/N 90130581, '05, 926 hours, RITCHE BROS AUCTIONEERS, 03-15-2016, St.Aubin, France	
DYNAPAC, CC1000	\$6,662
S/N 90130981, '06, 776 hours, RITCHE BROS AUCTIONEERS, 03-15-2016, St.Aubin, France	
DYNAPAC, CC1000	\$6,885
S/N 10000304E0A007903, '11, 1480 hours, RITCHE BROS AUCTIONEERS, 02-25-2016-02-26-2016, Moerdijk, The Netherlands	
DYNAPAC, CC1000	\$5,059
S/N 90130989, '06, EURO AUCTIONS, 11-30-2016, Zaragoza, Spain	
DYNAPAC, CC1000	\$6,797
S/N 90132276, '06, EURO AUCTIONS, 04-28-2016-04-29-2016, Dornagen, Germany	
DYNAPAC, CC1000	\$4,951
S/N 90132723, '08, 1903 hours, RITCHE BROS AUCTIONEERS, 05-25-2016-05-26-2016, Montreal, QC, Canada	
DYNAPAC, CC1000	\$5,596
S/N 90132067, '07, 599 hours, RITCHE BROS AUCTIONEERS, 09-22-2016-09-23-2016, Moerdijk, The Netherlands	
DYNAPAC, CC1000	\$13,460
S/N 10000360PFA015940, '15, 160 hours, RITCHE BROS AUCTIONEERS, 09-29-2016, St.Aubin, France	

DYNAPAC, CC1000	\$11,216
S/N 10000360TFA015936, '15, 245 hours, RITCHE BROS AUCTIONEERS, 09-29-2016, St.Aubin, France	
DYNAPAC, CC1100	\$12,910
S/N 10419, '12, PICKLES AUCTIONS, 02-18-2016, Brisbane, Australia	
DYNAPAC, CC1100	\$18,769
S/N 10000360TFA007731, '11, 7 hours, RITCHE BROS AUCTIONEERS, 03-15-2016, Brisbane, Australia	
DYNAPAC, CC1200	\$23,000
S/N 10000360TFA015221, '15, 151 hours, RITCHE BROS AUCTIONEERS, 04-20-2016-04-21-2016, Houston, TX	
DYNAPAC, CC1200	\$18,276
S/N 10000332C0A013638, '14, 650 hours, EURO AUCTIONS, 05-25-2016-05-27-2016, Leeds, United Kingdom	
DYNAPAC, CC1200	\$16,083
S/N 10000332P0A013571, '14, 791 hours, EURO AUCTIONS, 05-25-2016-05-27-2016, Leeds, United Kingdom	
DYNAPAC, CC1200	\$14,500
S/N 10000332P0A013571, '14, 793 hours, RITCHE BROS AUCTIONEERS, 08-16-2016, Orlando, FL	
DYNAPAC, CC1200	\$25,000
S/N 10000332JAO013637, '14, 592 hours, RITCHE BROS AUCTIONEERS, 08-24-2016-08-25-2016, Houston, TX	
DYNAPAC, CC1200	\$23,000
S/N 10000332C0A013118, '12, 508 hours, RITCHE BROS AUCTIONEERS, 12-09-2016, Los Angeles, CA	
DYNAPAC, CS15	\$8,000
S/N 62510621, '99, 3190 hours, RITCHE BROS AUCTIONEERS, 02-15-2016-02-19-2016, Orlando, FL	
DYNAPAC, CS15	\$9,000
S/N 0184, '94, 3651 hours, RITCHE BROS AUCTIONEERS, 02-15-2016-02-19-2016, Orlando, FL	
DYNAPAC, CS15	\$4,000
S/N 00152, '92, 4700 hours, PETROWSKY AUCTIONEERS INC, 11-15-2016, Wharton, NJ	
DYNAPAC, CS141	\$8,250
S/N 00147, YODER & FREY AUCTIONEERS, 02-09-2016-02-15-2016, Kissimmee, FL	
DYNAPAC, CS141	\$7,000
S/N 21720155, YODER & FREY AUCTIONEERS, 02-09-2016-02-15-2016, Kissimmee, FL	
DYNAPAC, CS141	\$16,000
S/N 21720146, 2473 hours, RITCHE BROS AUCTIONEERS, 11-19-2016, Orlando, FL	
DYNAPAC, LA90	\$3,386
S/N 1901593, EURO AUCTIONS, 02-10-2016-02-11-2016, Dornagen, Germany	
DYNAPAC, LA90	\$3,804
S/N 1901353, '88, 2003 hours, RITCHE BROS AUCTIONEERS, 03-03-2016, Caorso, Italy	
DYNAPAC, LR30	\$3,000
S/N 4852661, '89, 1059 hours, RITCHE BROS AUCTIONEERS, 11-17-2016, Tipton, CA	
DYNAPAC, LR90	\$1,200
S/N 4852960, AUCTIONTIME.COM, 11-13-2016-12-14-2016, Online Bidding, OH	
DYNAPAC, T30	\$12,265
S/N 967001, '96, 2235 hours, RITCHE BROS AUCTIONEERS, 03-23-2016-03-24-2016, Montreal, QC, Canada	
EAGER BEAVER, VAD67	\$1,300
S/N 043621, '94, 835 hours, AUCTIONTIME.COM, 06-16-2016-07-13-2016, Online Bidding, PA	
ELMA, RAE 20	\$2,717
S/N 3442, '99, RITCHE BROS AUCTIONEERS, 03-03-2016, Caorso, Italy	
FERGUSON, 35A	\$1,490
S/N 3338, 2110 hours, RITCHE BROS AUCTIONEERS, 03-09-2016-03-12-2016, Toronto, ON, Canada	
FERGUSON, 35A	\$2,000
S/N 4574, 2870 hours, RITCHE BROS AUCTIONEERS, 05-24-2016, Jackson, MI	
FERGUSON, 35A	\$2,000
S/N 4253, 1059 hours, RITCHASON AUCTIONEERS, INC., 09-10-2016, Lebanon, TN	
FERGUSON, 46	\$1,250
S/N 3036, 2397 hours, RITCHE BROS AUCTIONEERS, 12-09-2016, Los Angeles, CA	
FERGUSON, 46A	\$2,500
S/N 3902, '94, RITCHE BROS AUCTIONEERS, 03-11-2016, Polittan, Mexico	
FERGUSON, 46A	\$1,750
S/N 3630, '90, 1754 hours, RITCHE BROS AUCTIONEERS, 03-17-2016, North East, MD	
FERGUSON, 46A	\$1,750
S/N 3629, '90, 7009 hours, RITCHE BROS AUCTIONEERS, 03-17-2016, North East, MD	
FERGUSON, 46A	\$4,000
S/N 3603, '90, 4670 hours, RITCHE BROS AUCTIONEERS, 03-02-2016-03-03-2016, Fort Worth, TX	
FERGUSON, 46A	\$2,000
S/N 3160, RITCHE BROS AUCTIONEERS, 10-21-2016, Chelalis, WA	
FERGUSON, 46A	\$2,500
S/N 3760, 1368 hours, RITCHE BROS AUCTIONEERS, 11-09-2016-11-10-2016, Houston, TX	
FERGUSON, 46A	\$3,600
S/N 4939, '01, 748 hours, AUCTIONTIME.COM, 04-26-2016-05-11-2016, Online Bidding, MS	
FERGUSON, 46B	\$2,000
S/N 4889, '04, 3239 hours, RITCHE BROS AUCTIONEERS, 06-28-2016, Raleigh-Durham, NC	
FERGUSON, 46A	\$3,500
S/N 4812, '05, 660 hours, RITCHE BROS AUCTIONEERS, 11-30-2016-12-01-2016, Fort Worth, TX	
FERGUSON, 46B	\$2,400
S/N 4812, '05, AUCTIONTIME.COM, 11-01-2016-11-16-2016, Online Bidding, GA	
FERGUSON, 810SB	\$2,500
S/N 301, RITCHE BROS AUCTION	

AUCTION RESULTS

HAMM, 3205	07, EURO AUCTIONS, 09-07-2016-09-08-2016, Dormagen, Germany	\$14,621
HAMM, 3205	S/N 1580376, 10, 824 hours, BIDADOO AUCTIONS, 10-23-2016-10-29-2016, Online Bidding, IL	\$21,000
HAMM, 3307	S/N H1590707, 05, 2132 hours, RITCHE BROS AUCTIONEERS, 02-15-2016-02-19-2016, Orlando, FL	\$37,500
HAMM, 3307	S/N H1590540, 05, 3572 hours, RITCHE BROS AUCTIONEERS, 02-25-2016-02-26-2016, Moerdijk, The Netherlands	\$19,830
HAMM, 3307	S/N H1890566, 08, 3080 hours, RITCHE BROS AUCTIONEERS, 02-25-2016-02-26-2016, Moerdijk, The Netherlands	\$24,787
HAMM, 3307	S/N H1890229, 08, 2440 hours, RITCHE BROS AUCTIONEERS, 02-25-2016-02-26-2016, Moerdijk, The Netherlands	\$25,889
HAMM, 3307	S/N H1890300, 08, 524 hours, RITCHE BROS AUCTIONEERS, 02-25-2016-02-26-2016, Moerdijk, The Netherlands	\$29,745
HAMM, 3307	S/N 46001, 01, 3788 hours, CAT AUCTION SERVICES, 02-08-2016-02-12-2016, Kissimmee, FL	\$36,000
HAMM, 3307	S/N H1590408, 05, 495 hours, CAT AUCTION SERVICES, 02-08-2016-02-12-2016, Kissimmee, FL	\$25,000
HAMM, 3307	S/N 46001, 01, 3788 hours, RITCHE BROS AUCTIONEERS, 03-24-2016, Sacramento, CA	\$25,000
HAMM, 3307	S/N H1590944, 05, 2294 hours, RITCHE BROS AUCTIONEERS, 03-31-2016, Chehalis, WA	\$20,000
HAMM, 3307	S/N H1591332, 06, 1346 hours, RITCHE BROS AUCTIONEERS, 03-31-2016, Chehalis, WA	\$30,000
HAMM, 3307	S/N H1591366, 10, 3898 hours, RITCHE BROS AUCTIONEERS, 04-26-2016-04-30-2016, Edmonton, AB, Canada	\$37,456
HAMM, 3307	S/N H1590888, 06, 1343 hours, BIDADOO AUCTIONS, 05-29-2016-06-04-2016, Online Bidding, MD	\$32,800
HAMM, 3307	S/N H1590745, 06, 1859 hours, BIDADOO AUCTIONS, 05-29-2016-06-04-2016, Online Bidding, VA	\$33,500
HAMM, 3307	S/N H1590728, 06, 1539 hours, BIDADOO AUCTIONS, 05-22-2016-05-28-2016, Online Bidding, AL	\$26,900
HAMM, 3307	S/N H1590559, 06, RITCHE BROS AUCTIONEERS, 05-19-2016, Bozeman, MT	\$32,000
HAMM, 3307	S/N H1591336, 14, 7800 hours, RITCHE BROS AUCTIONEERS, 10-11-2016, Tampere, Finland	\$44,562
HAMM, 3307	S/N H1590360, 04, EURO AUCTIONS, 09-07-2016-09-08-2016, Dormagen, Germany	\$21,932
HAMM, 3307	S/N H1590906, 06, 1573 hours, BIDADOO AUCTIONS, 06-12-2016-06-18-2016, Online Bidding, PA	\$22,200
HAMM, 3307	S/N H1590556, EURO AUCTIONS, 11-30-2016, Zaragoza, Spain	\$15,975
HAMM, 3307HT	S/N 46497, 01, 6591 hours, RITCHE BROS AUCTIONEERS, 02-25-2016-02-26-2016, Moerdijk, The Netherlands	\$15,423
HAMM, 3307HT	S/N H1590359, 04, 6959 hours, RITCHE BROS AUCTIONEERS, 02-29-2016-02-26-2016, Moerdijk, The Netherlands	\$18,728
HAMM, 3307HT	S/N H1890176, 08, 1771 hours, RITCHE BROS AUCTIONEERS, 09-22-2016-09-23-2016, Moerdijk, The Netherlands	\$26,862
HAMM, 3410	S/N H1890253, 05, 5693 hours, RITCHE BROS AUCTIONEERS, 02-25-2016-02-26-2016, Moerdijk, The Netherlands	\$33,050
HAMM, 3410	S/N 1790266, 07, ALEX LYON & SON, 01-14-2016, Houston, TX	\$37,000
HAMM, 3410	S/N H1792014, 13, 900 hours, ALEX LYON & SON, 01-30-2016-02-07-2016, Kissimmee, FL	\$62,500
HAMM, 3410	S/N PAC06899, 08, ALEX LYON & SON, 03-01-2016, Dallas, TX	\$40,000
HAMM, 3410	S/N H1792014, 13, 900 hours, ALEX LYON & SON, 03-31-2016-04-02-2016, Atlantic City, NJ	\$50,000
HAMM, 3410	S/N H1791231, 10, 1742 hours, BIDADOO AUCTIONS, 03-05-2016-03-12-2016, Online Bidding, TX	\$55,100
HAMM, 3410	S/N H179229, 07, 2907 hours, RITCHE BROS AUCTIONEERS, 05-25-2016, Orlando, FL	\$35,000
HAMM, 3410	S/N H1792102, 05, 5693 hours, RITCHE BROS AUCTIONEERS, 05-25-2016-05-26-2016, Montreal, QC, Canada	\$60,932
HAMM, 3410	S/N H1792014, 13, 900 hours, ALEX LYON & SON, 05-07-2016, Columbus, OH	\$58,500
HAMM, 3410	S/N 1690565, 06, 3230 hours, BIDADOO AUCTIONS, 05-22-2016-05-28-2016, Online Bidding, VA	\$23,901
HAMM, 3410	13, 900 hours, ALEX LYON & SON, 05-21-2016, Parkersburg, WV	\$55,000
HAMM, 3410	S/N H1791332, 11, ALEX LYON & SON, 08-17-2016, Kissimmee, FL	\$34,000
HAMM, 3410	13, 900 hours, ALEX LYON & SON, 08-20-2016, Buffalo, NY	\$46,500
HAMM, 3410	S/N H1792102, 04, 7324 hours, RITCHE BROS AUCTIONEERS, 07-09-2016, Panama City, Panama	\$15,500
HAMM, 3410	S/N H1890330, 05, 5097 hours, RITCHE BROS AUCTIONEERS, 06-22-2016-06-23-2016, Houston, TX	\$25,000
HAMM, 3410	13, 900 hours, ALEX LYON & SON, 06-25-2016, Atlantic City, NJ	\$51,000
HAMM, 3410	14, 900 hours, ALEX LYON & SON, 08-13-2016, Atlantic City, NJ	\$55,000
HAMM, 3410	S/N H1791516, 11, 1901 hours, RITCHE BROS AUCTIONEERS, 09-28-2016-09-29-2016, Toronto, ON, Canada	\$52,271

HAMM, 3410	S/N H1791531, 11, 2987 hours, RITCHE BROS AUCTIONEERS, 12-05-2016-12-06-2016, Toronto, ON, Canada	\$41,382
HAMM, 3410	S/N H1791502, 11, 1433 hours, RITCHE BROS AUCTIONEERS, 12-05-2016-12-06-2016, Toronto, ON, Canada	\$41,382
HAMM, 3410	S/N H1791320, 11, ALEX LYON & SON, 10-28-2016, Kissimmee, FL	\$34,500
HAMM, 3410	S/N H1791320, 11, ALEX LYON & SON, 12-08-2016, Queretaro, Mexico	\$33,000
HAMM, 3411	S/N H2690892, EURO AUCTIONS, 02-10-2016-02-11-2016, Dormagen, Germany	\$58,697
HAMM, 3411	S/N H2690890, EURO AUCTIONS, 02-10-2016-02-11-2016, Dormagen, Germany	\$59,825
HAMM, 3411	S/N H2690817, EURO AUCTIONS, 04-06-2016-04-08-2016, Leeds, United Kingdom	\$59,457
HAMM, 3411	S/N H2690821, EURO AUCTIONS, 04-06-2016-04-08-2016, Leeds, United Kingdom	\$60,873
HAMM, 3411	S/N H2690905, 14, 6 hours, EURO AUCTIONS, 01-27-2016-01-29-2016, Leeds, United Kingdom	\$60,260
HAMM, 3411	S/N H2690901, 14, 4 hours, EURO AUCTIONS, 01-27-2016-01-29-2016, Leeds, United Kingdom	\$60,260
HAMM, 3411	S/N H2690818, 9, 5 hours, EURO AUCTIONS, 03-09-2016, Zaragoza, Spain	\$50,606
HAMM, 3411	S/N H2690826, 7, 2 hours, EURO AUCTIONS, 03-09-2016, Zaragoza, Spain	\$50,606
HAMM, 3411	S/N H2690822, 10, 10 hours, EURO AUCTIONS, 03-24-2016, Newman, Atlanta, GA	\$60,000
HAMM, 3411	S/N H2690911, 5, 5 hours, EURO AUCTIONS, 03-18-2016, Houston, TX	\$71,000
HAMM, 3411	S/N H2690914, 6, 6 hours, EURO AUCTIONS, 03-18-2016, Houston, TX	\$71,000
HAMM, 3411	S/N H2690904, YODER & FREY AUCTIONEERS, 02-09-2016-02-15-2016, Kissimmee, FL	\$70,000
HAMM, 3411	S/N H2690940, YODER & FREY AUCTIONEERS, 02-09-2016-02-15-2016, Kissimmee, FL	\$75,000
HAMM, 3411	S/N H2690889, 14, EURO AUCTIONS, 06-08-2016, Zaragoza, Spain	\$48,269
HAMM, 3411	S/N H2690829, EURO AUCTIONS, 05-25-2016-05-27-2016, Leeds, United Kingdom	\$55,558
HAMM, 3411	S/N H2690908, EURO AUCTIONS, 04-28-2016-04-29-2016, Dormagen, Germany	\$61,174
HAMM, 3411	S/N H2690919, 15, 6 hours, RITCHE BROS AUCTIONEERS, 06-29-2016-06-30-2016, Moerdijk, The Netherlands	\$53,160
HAMM, 3411	S/N H2690918, 15, 5 hours, RITCHE BROS AUCTIONEERS, 06-29-2016-06-30-2016, Moerdijk, The Netherlands	\$53,160
HAMM, 3411	S/N H2690917, 15, 6 hours, RITCHE BROS AUCTIONEERS, 06-29-2016-06-30-2016, Moerdijk, The Netherlands	\$53,160
HAMM, 3411	S/N H2690906, 14, 7 hours, RITCHE BROS AUCTIONEERS, 03-14-2016, North East, MD	\$92,500
HAMM, 3411	S/N H2690900, 14, 7 hours, RITCHE BROS AUCTIONEERS, 06-09-2016, Ocaña, Spain	\$60,424
HAMM, 3411	S/N H2690912, 15, 5 hours, RITCHE BROS AUCTIONEERS, 06-09-2016, Ocaña, Spain	\$60,424
HAMM, 3411	S/N 1791482, 11, ALEX LYON & SON, 08-17-2016, Kissimmee, FL	\$28,000
HAMM, 3411	S/N H2690886, 7, 7 hours, EURO AUCTIONS, 06-21-2016, Atlanta, GA	\$72,500
HAMM, 3411	S/N H2690825, 6, 6 hours, EURO AUCTIONS, 06-21-2016, Atlanta, GA	\$72,500
HAMM, 3411	S/N 90917, 5, 5 hours, ALEX LYON & SON, 09-24-2016, Atlantic City, NJ	\$65,000
HAMM, 3411	S/N H2690915, 15, RITCHE BROS AUCTIONEERS, 09-22-2016-09-23-2016, Moerdijk, The Netherlands	\$47,567
HAMM, 3411	S/N H2690913, 15, 7 hours, RITCHE BROS AUCTIONEERS, 09-22-2016-09-23-2016, Moerdijk, The Netherlands	\$47,567
HAMM, 3411	S/N H2690913, 15, 7 hours, RITCHE BROS AUCTIONEERS, 09-22-2016-09-23-2016, Moerdijk, The Netherlands	\$47,567
HAMM, 3411	S/N H2690916, 07, RITCHE BROS AUCTIONEERS, 12-01-2016-12-02-2016, Moerdijk, The Netherlands	\$48,742
HAMM, 3411	S/N H2690887, 15, 7 hours, RITCHE BROS AUCTIONEERS, 12-01-2016-12-02-2016, Moerdijk, The Netherlands	\$48,742
HAMM, 3411	S/N H2690867, 15, RITCHE BROS AUCTIONEERS, 12-01-2016-12-02-2016, Moerdijk, The Netherlands	\$48,742
HAMM, 3411	S/N H2690866, 15, RITCHE BROS AUCTIONEERS, 12-01-2016-12-02-2016, Moerdijk, The Netherlands	\$48,742
HAMM, 3411	S/N H2690875, 15, RITCHE BROS AUCTIONEERS, 12-01-2016-12-02-2016, Moerdijk, The Netherlands	\$48,742
HAMM, 3411	S/N H2690889, 3, 3 hours, EURO AUCTIONS, 10-26-2016, Atlanta, GA	\$69,000
HAMM, 3412	S/N H1801713, 11, 2221 hours, RITCHE BROS AUCTIONEERS, 03-17-2016-03-18-2016, Denver, CO	\$70,000

HAMM, 3412	S/N 604066032, 03, 3053 hours, RITCHE BROS AUCTIONEERS, 03-17-2016, North East, MD	\$29,000
HAMM, 3412	S/N 46668, 01, 5844 hours, RITCHE BROS AUCTIONEERS, 03-24-2016, Sacramento, CA	\$19,500
HAMM, 3412	S/N 46324, 01, 6024 hours, RITCHE BROS AUCTIONEERS, 03-24-2016, Sacramento, CA	\$19,500
HAMM, 3412	S/N H1801553, 06, 5343 hours, RITCHE BROS AUCTIONEERS, 03-23-2016, Chilliwack, BC, Canada	\$31,429
HAMM, 3412	S/N H1800508, 08, 2738 hours, RITCHE BROS AUCTIONEERS, 03-31-2016, Chehalis, WA	\$40,000
HAMM, 3412	S/N H1800415, 08, 3081 hours, RITCHE BROS AUCTIONEERS, 03-31-2016, Chehalis, WA	\$40,000
HAMM, 3412	08, ALEX LYON & SON, 05-07-2016, Columbus, OH	\$18,500
HAMM, 3412	S/N 48775, 02, 2219 hours, RITCHE BROS AUCTIONEERS, 07-29-2016, Chehalis, WA	\$30,000
HAMM, 3412	S/N H1801913, 11, 2425 hours, RITCHE BROS AUCTIONEERS, 09-07-2016-09-09-2016, Edmonton, AB, Canada	\$54,464
HAMM, 3412	S/N H1800965, 09, 4457 hours, RITCHE BROS AUCTIONEERS, 09-07-2016-09-09-2016, Edmonton, AB, Canada	\$38,903
HAMM, 3412	S/N H1802435, 12, 4098 hours, RITCHE BROS AUCTIONEERS, 10-18-2016, Saskatoon, SK, Canada	\$35,802
HAMM, 3412	S/N H1802098, 12, 4730 hours, RITCHE BROS AUCTIONEERS, 10-18-2016, Saskatoon, SK, Canada	\$35,802
HAMM, 3412	S/N H1601354, 06, 3481 hours, RITCHE BROS AUCTIONEERS, 12-01-2016, Polittlan, Mexico	\$34,000
HAMM, 3412	S/N H1801264, 3825 hours, RITCHE BROS AUCTIONEERS, 10-25-2016-10-28-2016, Edmonton, AB, Canada	\$38,189
HAMM, 3412	S/N H1802090, 12, 4477 hours, RITCHE BROS AUCTIONEERS, 10-25-2016-10-28-2016, Edmonton, AB, Canada	\$39,686
HAMM, 3412	S/N H1800521, 08, 8605 hours, RITCHE BROS AUCTIONEERS, 10-25-2016-10-28-2016, Edmonton, AB, Canada	\$39,686
HAMM, 3412	S/N 60892, 04, 4178 hours, HUNYADY AUCTION CO, 11-16-2016, Buffalo, NY	\$27,000
HAMM, 3412	S/N H1801819, 09, 8209 hours, RITCHE BROS AUCTIONEERS, 14-10-2016, Denver, CO	\$46,000
HAMM, 3412HT	S/N 50172, 03, 8209 hours, RITCHE BROS AUCTIONEERS, 03-03-2016, Caorso, Italy	\$33,689
HAMM, 3412HT	S/N H1802074, 12, 5463 hours, RITCHE BROS AUCTIONEERS, 02-15-2016-02-19-2016, Orlando, FL	\$51,000
HAMM, 3412HT	S/N H1801916, 09, 5975 hours, RITCHE BROS AUCTIONEERS, 06-07-2016, El Paso, TX	\$37,000
HAMM, 3412HT	S/N H1801717, 11, EURO AUCTIONS, 10-12-2016-10-14-2016, Leeds, United Kingdom	\$38,856
HAMM, 3412HT	S/N H1802025, 12, 485 hours, EURO AUCTIONS, 11-23-2016-11-25-2016, Leeds, Ireland	\$44,095
HAMM, 3412V10	S/N H1802033, 12, RITCHE BROS AUCTIONEERS, 05-25-2016, Orlando, FL	\$44,000
HAMM, 3414	S/N H1801916, 09, 5556 hours, RITCHE BROS AUCTIONEERS, 02-15-2016-02-19-2016, Orlando, FL	\$40,000
HAMM, 3414	S/N H1801185, 05, 4030 hours, PICKLES AUCTIONS, 03-02-2016, Waaga Waaga, Australia	\$29,077
HAMM, 3414	S/N 47493, 02, 7933 hours, RITCHE BROS AUCTIONEERS, 09-08-2016, Geelong, Australia	\$35,320
HAMM, 3414	S/N 60416, 03, 6493 hours, RITCHE BROS AUCTIONEERS, 09-08-2016, Geelong, Australia	\$36,088
HAMM, 3414	S/N 47491, 02, 6326 hours, RITCHE BROS AUCTIONEERS, 09-08-2016, Geelong, Australia	\$36,088
HAMM, 3414	S/N H1800738, 09, 3267 hours, PICKLES AUCTIONS, 12-07-2016, Rockhampton, Australia	\$34,337
HAMM, 3414HT	S/N H1601210, 05, 6195 hours, RITCHE BROS AUCTIONEERS, 06-29-2016-06-30-2016, Moerdijk, The Netherlands	\$36,548
HAMM, 3414HT	S/N H1800610, 10, EURO AUCTIONS, 10-12-2016-10-14-2016, Leeds, United Kingdom	\$29,142
HAMM, 3516	S/N 60590, 03, EURO AUCTIONS, 06-06-2016, Zaragoza, Spain	\$24,986
HAMM, 3516	S/N 2150051, 12, ALEX LYON & SON, 08-17-2016, Kissimmee, FL	\$29,000
HAMM, 3516	S/N H160533, 04, EURO AUCTIONS, 10-12-2016-10-14-2016, Leeds, United Kingdom	\$23,071
HAMM, 3518	S/N 48518, 02, EURO AUCTIONS, 03-09-2016, Zaragoza, Spain	\$30,254
HAMM, 3518	S/N H1610636, 03, 9449 hours, SMITH BROUGHTON INDUSTRIAL AUCTIONEERS, 03-16-2016, Midland, Australia	\$30,241
HAMM, 3518	S/N 1761129, 09, ALEX LYON & SON, 08-17-2016, Kissimmee, FL	\$29,500
HAMM, 3518	S/N 1760552, 12, ALEX LYON & SON, 08-17-2016, Kissimmee, FL	\$34,000
HAMM, 3518	S/N H1760560, 07, RITCHE BROS AUCTIONEERS, 09-14-2016-09-15-2016, Ocaña, Spain	\$31,405
HAMM, 3520	S/N H1610799, 04, EURO AUCTIONS, 02-10-2016-02-11-2016, Dormagen, Germany	\$32,735

HAMM, 3520	S/N H2150018, 11, 3194 hours, RITCHE BROS AUCTIONEERS, 02-15-2016-02-19-2016, Orlando, FL	\$35,000
HAMM, 3520	S/N H1760836, 08, EURO AUCTIONS, 03-09-2016, Zaragoza, Spain	\$40,705
HAMM, 3520	S/N H2150015, 11, 3099 hours, RITCHE BROS AUCTIONEERS, 02-15-2016-02-19-2016, Orlando, FL	\$47,000
HAMM, 3520	S/N H1760588, 08, 7006 hours, SMITH BROUGHTON INDUSTRIAL AUCTIONEERS, 03-16-2016, Midland, Australia	\$28,001
HAMM, 3520	S/N H1760017, EURO AUCTIONS, 04-28-2016-04-29-2016, Dormagen, Germany	\$35,118
HAMM, 3520	11, 2726 hours, MANHEIM AUCTIONS, 06-23-2016, Townsville, Australia	\$36,860
HAMM, 3520	S/N 48001, 02, 5969 hours, CAT AUCTION SERVICES, 09-14-2016, Fort Worth, TX	\$27,500
HAMM, 3520H	S/N H1761379, 11, 7643 hours, RITCHE BROS AUCTIONEERS, 10-25-2016-10-28-2016, Edmonton, AB, Canada	\$33,696
HAMM, 3520HT	S/N H1760897, 08, RITCHE BROS AUCTIONEERS, 02-25-2016-02-26-2016, Moerdijk, The Netherlands	\$46,269
HAMM, 3520HT	S/N H1760474, 07, EURO AUCTIONS, 05-25-2016-05-27-2016, Leeds, United Kingdom	\$32,165
HAMM, 3520HT	S/N H1760191, 07, EURO AUCTIONS, 10-12-2016-10-14-2016, Leeds, United Kingdom	\$32,785
HAMM, 3520HT	S/N H1610851, 05, EURO AUCTIONS, 10-12-2016-10-14-2016, Leeds, United Kingdom	\$28,535
HAMM, 3520HT	S/N H1610850, 06, EURO AUCTIONS, 10-12-2016-10-14-2016, Leeds, United Kingdom	\$31,571
HAMM, 3520HT	S/N H1760192, 07, EURO AUCTIONS, 10-12-2016-10-14-2016, Leeds, United Kingdom	\$32,785
HAMM, 3520HT	S/N 50337, 02, EURO AUCTIONS, 10-12-2016-10-14-2016, Leeds, United Kingdom	\$27,928
HAMM, 3520HT	S/N H1760017, 06, EURO AUCTIONS, 11-23-2016-11-25-2016, Leeds, Ireland	\$36,021
HAMM, DV08V	S/N 35118, 08, 4621 hours, RITCHE BROS AUCTIONEERS, 12-01-2016-12-02-2016, Moerdijk, The Netherlands	\$13,245
HAMM, DV2.22	S/N 2533595, 97, RITCHE BROS AUCTIONEERS, 03-03-2016, Caorso, Italy	\$2,445
HAMM, DV3.21H	S/N 2033	

HAMM, DV90VO.....\$18,728 S/N H1660186, '06, 6132 hours, RITCHIE BROS AUCTIONEERS, 02-25-2016-02-26-2016, Moerdijk, The Netherlands	HAMM, HD10.....\$17,559 S/N H1990871, '12, EURO AUCTIONS, 04-28-2016-04-29-2016, Dornagen, Germany	HAMM, HD10VV.....\$5,037 S/N H1394447, '05, 2995 hours, RITCHIE BROS AUCTIONEERS, 09-22-2016-09-23-2016, Moerdijk, The Netherlands	HAMM, HD12VV.....\$22,500 S/N H170145, '07, 319 hours, RITCHIE BROS AUCTIONEERS, 05-20-2016, Los Angeles, CA
HAMM, DV90VO.....\$17,559 S/N H1660085, '05, EURO AUCTIONS, 04-28-2016-04-29-2016, Dornagen, Germany	HAMM, HD10.....\$12,000 S/N 60597, '04, 1424 hours, RITCHIE BROS AUCTIONEERS, 03-31-2016, Chehalis, WA	HAMM, HD10VV.....\$3,750 S/N H1710390, '07, 5237 hours, RITCHIE BROS AUCTIONEERS, 08-25-2016, North East, MD	HAMM, HD12VV.....\$14,082 S/N H2000741, '10, 959 hours, RITCHIE BROS AUCTIONEERS, 06-16-2016, St Aubin, France
HAMM, DV90VO.....\$14,397 S/N H170640, '06, 800 hours, RITCHIE BROS AUCTIONEERS, 06-29-2016-06-30-2016, Moerdijk, The Netherlands	HAMM, HD10.....\$5,261 S/N H170640, '06, 800 hours, RITCHIE BROS AUCTIONEERS, 06-29-2016-06-30-2016, Moerdijk, The Netherlands	HAMM, HD12.....\$2,473 S/N 38029, '95, RITCHIE BROS AUCTIONEERS, 03-10-2016, Ocaña, Spain	HAMM, HD12VV.....\$14,646 S/N H2000741, '10, 959 hours, RITCHIE BROS AUCTIONEERS, 06-16-2016, St Aubin, France
HAMM, DV90VO.....\$14,951 S/N H1650184, '06, 8623 hours, RITCHIE BROS AUCTIONEERS, 06-29-2016-06-30-2016, Moerdijk, The Netherlands	HAMM, HD10.....\$5,261 S/N H1394800, '05, 1657 hours, RITCHIE BROS AUCTIONEERS, 06-29-2016-06-30-2016, Moerdijk, The Netherlands	HAMM, HD12.....\$5,572 S/N 60582, '04, 137 hours, EURO AUCTIONS, 02-24-2016, Brisbane AU, Australia	HAMM, HD12VV.....\$18,000 S/N H1711337, '08, 180 hours, RITCHIE BROS AUCTIONEERS, 08-25-2016, North East, MD
HAMM, DV90VO.....\$14,951 S/N H1660064, '06, 9717 hours, RITCHIE BROS AUCTIONEERS, 06-29-2016-06-30-2016, Moerdijk, The Netherlands	HAMM, HD10.....\$4,259 S/N H1396217, '07, EURO AUCTIONS, 06-08-2016, Zaragoza, Spain	HAMM, HD12.....\$6,885 S/N H1396206, '07, 1196 hours, RITCHIE BROS AUCTIONEERS, 02-25-2016-02-26-2016, Moerdijk, The Netherlands	HAMM, HD12VV.....\$9,513 S/N H1710978, '08, 1691 hours, RITCHIE BROS AUCTIONEERS, 09-22-2016-09-23-2016, Moerdijk, The Netherlands
HAMM, DV90VV.....\$18,013 S/N H1660094, '05, 3020 hours, RITCHIE BROS AUCTIONEERS, 12-01-2016-12-02-2016, Moerdijk, The Netherlands	HAMM, HD10.....\$4,259 S/N 48039, '02, EURO AUCTIONS, 06-08-2016, Zaragoza, Spain	HAMM, HD12.....\$2,500 S/N 41940, '98, 2947 hours, CAT AUCTION SERVICES, 02-08-2016-02-12-2016, Kissimmee, FL	HAMM, HD12VV.....\$10,073 S/N H1710967, '08, 792 hours, RITCHIE BROS AUCTIONEERS, 09-22-2016-09-23-2016, Moerdijk, The Netherlands
HAMM, DV90VV.....\$20,662 S/N H1660094, '05, 1063 hours, RITCHIE BROS AUCTIONEERS, 12-01-2016-12-02-2016, Moerdijk, The Netherlands	HAMM, HD10.....\$8,213 S/N H1711553, '08, EURO AUCTIONS, 04-28-2016-04-29-2016, Dornagen, Germany	HAMM, HD12.....\$5,501 S/N H1394334, '05, EURO AUCTIONS, 03-09-2016, Zaragoza, Spain	HAMM, HD12VV.....\$15,500 S/N H2002628, '11, 426 hours, RITCHIE BROS AUCTIONEERS, 09-20-2016-09-21-2016, Dubai, United Arab Emirates
HAMM, H51.....\$45,000 S/N H2220011, '14, 35 hours, RITCHIE BROS AUCTIONEERS, 06-14-2016, North East, MD	HAMM, HD10.....\$11,950 S/N H1396573, '07, 763 hours, BIDABOO AUCTIONS, 05-29-2016-06-04-2016, Online Bidding, TX	HAMM, HD12.....\$5,000 S/N 42117, YODER & FREY AUCTIONEERS, 02-09-2016-02-15-2016, Kissimmee, FL	HAMM, HD12VV.....\$11,517 S/N H1711349, '08, 2670 hours, RITCHIE BROS AUCTIONEERS, 09-08-2016, Geelong, Australia
HAMM, H71.....\$55,702 S/N H2221142, '16, 1 hours, RITCHIE BROS AUCTIONEERS, 10-11-2016, Tampere, Finland	HAMM, HD10.....\$10,100 S/N H1396574, '07, 642 hours, BIDABOO AUCTIONS, 05-09-2016-05-12-2016, Online Bidding, TX	HAMM, HD12.....\$6,705 S/N 46770, '03, 2652 hours, RITCHIE BROS AUCTIONEERS, 03-09-2016-03-10-2016, Toronto, ON, Canada	HAMM, HD12VV.....\$11,901 S/N H1710294, '08, 792 hours, RITCHIE BROS AUCTIONEERS, 09-08-2016, Geelong, Australia
HAMM, H71.....\$52,500 S/N H2221140, '16, RITCHIE BROS AUCTIONEERS, 10-25-2016, North East, MD	HAMM, HD10.....\$4,439 S/N H170640, '06, 800 hours, RITCHIE BROS AUCTIONEERS, 07-07-2016, Caorso, Italy	HAMM, HD12.....\$5,336 S/N 137 hours, NASCO AUCTIONEERS, 02-17-2016, Eagle Farm, Australia	HAMM, HD12VV.....\$7,873 S/N H1711854, '09, EURO AUCTIONS, 09-07-2016-09-08-2016, Dornagen, Germany
HAMM, H71.....\$52,500 S/N H2221062, '16, RITCHIE BROS AUCTIONEERS, 10-25-2016, North East, MD	HAMM, HD10.....\$4,206 S/N H1396120, '07, RITCHIE BROS AUCTIONEERS, 09-14-2016-09-15-2016, Ocaña, Spain	HAMM, HD12.....\$7,199 S/N H1395890, '06, 1339 hours, RITCHIE BROS AUCTIONEERS, 06-29-2016-06-30-2016, Moerdijk, The Netherlands	HAMM, HD12VV.....\$7,873 S/N H1711033, '08, EURO AUCTIONS, 09-07-2016-09-08-2016, Dornagen, Germany
HAMM, H11IX.....\$90,000 S/N H1200358, '15, RITCHIE BROS AUCTIONEERS, 10-25-2016, North East, MD	HAMM, HD10.....\$9,500 S/N H1710632, '09, ALEX LYON & SON, 08-27-2016, Syracuse, NY	HAMM, HD12.....\$5,538 S/N H1394399, '05, 1599 hours, RITCHIE BROS AUCTIONEERS, 06-29-2016-06-30-2016, Moerdijk, The Netherlands	HAMM, HD12VV.....\$6,232 S/N H1710174, '07, 958 hours, EURO AUCTIONS, 11-04-2016, Dromore, Ireland
HAMM, H131.....\$70,303 S/N H1210601, '15, EURO AUCTIONS, 01-27-2016-01-29-2016, Leeds, United Kingdom	HAMM, HD10.....\$4,206 S/N H1396454, '06, 1634 hours, RITCHIE BROS AUCTIONEERS, 09-14-2016-09-15-2016, Ocaña, Spain	HAMM, HD12.....\$6,091 S/N H1396231, '07, 1226 hours, RITCHIE BROS AUCTIONEERS, 06-29-2016-06-30-2016, Moerdijk, The Netherlands	HAMM, HD12VV.....\$6,887 S/N H171066, '08, 2247 hours, RITCHIE BROS AUCTIONEERS, 12-01-2016-12-02-2016, Moerdijk, The Netherlands
HAMM, H131.....\$73,500 S/N H1210590, ALEX LYON & SON, 01-30-2016-02-07-2016, Kissimmee, FL	HAMM, HD10.....\$4,775 S/N H1394954, '06, EURO AUCTIONS, 09-13-2016, Zaragoza, Spain	HAMM, HD12.....\$6,467 S/N H1710600, '08, EURO AUCTIONS, 09-07-2016-09-08-2016, Dornagen, Germany	HAMM, HD12VV.....\$20,000 S/N H171200, '08, 799 hours, RITCHIE BROS AUCTIONEERS, 09-16-2016, Sacramento, CA
HAMM, H131.....\$69,000 S/N 101585251, '15, 3 hours, EURO AUCTIONS, 03-24-2016, Newnan, Atlanta, GA	HAMM, HD10.....\$3,539 S/N 61006, '03, EURO AUCTIONS, 10-26-2016-10-27-2016, Dornagen, Germany	HAMM, HD12.....\$5,395 S/N H1394353, '05, EURO AUCTIONS, 06-08-2016, Zaragoza, Spain	HAMM, HD12VV.....\$6,805 S/N H1710406, '07, EURO AUCTIONS, 10-26-2016-10-27-2016, Dornagen, Germany
HAMM, H131.....\$54,288 S/N H2110029, '14, 1015 hours, RITCHIE BROS AUCTIONEERS, 10-25-2016-10-28-2016, Edmonton, AB, Canada	HAMM, HD10C.....\$6,332 S/N H1700701, '07, 1607 hours, RITCHIE BROS AUCTIONEERS, 03-19-2016-03-19-2016, Toronto, ON, Canada	HAMM, HD12.....\$5,426 S/N 00959230, '03, 1349 hours, PICKLES AUCTIONS, 05-19-2016, Sydney, Australia	HAMM, HD12VV.....\$15,000 S/N H1710987, '08, 2592 hours, RITCHIE BROS AUCTIONEERS, 12-14-2016, Denver, CO
HAMM, HD070V.....\$32,248 S/N H1730128, '06, RITCHIE BROS AUCTIONEERS, 09-08-2016, Geelong, Australia	HAMM, HD10C.....\$7,080 S/N H1990185, '10, EURO AUCTIONS, 04-28-2016-04-29-2016, Dornagen, Germany	HAMM, HD12.....\$5,700 S/N H1394667, '06, 1342 hours, RITCHIE BROS AUCTIONEERS, 06-09-2016, Ocaña, Spain	HAMM, HD12VV.....\$8,400 S/N H1711521, '08, 542 hours, AUCTIONTIME.COM, 05-19-2016-06-08-2016, Online Bidding, MO
HAMM, HD090V.....\$19,000 S/N 1531327, '07, 2490 hours, RITCHIE BROS AUCTIONEERS, 02-10-2016, Houston, TX	HAMM, HD10C.....\$9,000 S/N H1701302, '08, 1802 hours, RITCHIE BROS AUCTIONEERS, 06-14-2016, North East, MD	HAMM, HD12.....\$6,658 S/N H1394446, '05, RITCHIE BROS AUCTIONEERS, 07-07-2016, Caorso, Italy	HAMM, HD13.....\$7,055 S/N H1396273, '07, EURO AUCTIONS, 02-10-2016-02-11-2016, Dornagen, Germany
HAMM, HD090V.....\$10,900 S/N 60998, '03, 3627 hours, AUCTIONTIME.COM, 11-29-2016-12-14-2016, Online Bidding, MO	HAMM, HD10C.....\$5,548 S/N H1701224, '07, RITCHIE BROS AUCTIONEERS, 07-07-2016, Caorso, Italy	HAMM, HD12.....\$5,608 S/N H1394604, '05, 1242 hours, RITCHIE BROS AUCTIONEERS, 09-14-2016-09-15-2016, Ocaña, Spain	HAMM, HD13.....\$7,055 S/N H1396169, '07, EURO AUCTIONS, 02-10-2016-02-11-2016, Dornagen, Germany
HAMM, HD8VV.....\$5,977 S/N H1704499, 2687 hours, RITCHIE BROS AUCTIONEERS, 03-03-2016, Caorso, Italy	HAMM, HD10C.....\$5,905 S/N H1701663, '08, EURO AUCTIONS, 09-07-2016-09-08-2016, Dornagen, Germany	HAMM, HD12.....\$6,436 S/N H1395802, '06, 794 hours, RITCHIE BROS AUCTIONEERS, 09-22-2016-09-23-2016, Moerdijk, The Netherlands	HAMM, HD13.....\$3,104 S/N H1395416, '06, EURO AUCTIONS, 02-10-2016-02-11-2016, Dornagen, Germany
HAMM, HD8VV.....\$6,059 S/N H1700684, '07, 1371 hours, RITCHIE BROS AUCTIONEERS, 02-25-2016-02-26-2016, Moerdijk, The Netherlands	HAMM, HD10C.....\$11,000 S/N H1990798, '12, 1557 hours, RITCHIE BROS AUCTIONEERS, 12-14-2016, Denver, CO	HAMM, HD12.....\$5,056 S/N H1395511, '06, EURO AUCTIONS, 09-13-2016, Zaragoza, Spain	HAMM, HD13.....\$5,784 S/N 48053, '02, 2793 hours, RITCHIE BROS AUCTIONEERS, 02-25-2016-02-26-2016, Moerdijk, The Netherlands
HAMM, HD8VV.....\$4,953 S/N H1700786, '06, 389 hours, RITCHIE BROS AUCTIONEERS, 02-23-2016-02-24-2016, Donington Park, United Kingdom	HAMM, HD10CVV.....\$7,174 S/N H1701488, '08, 748 hours, EURO AUCTIONS, 01-27-2016-01-29-2016, Leeds, United Kingdom	HAMM, HD12.....\$4,500 S/N 60319, '03, RITCHIE BROS AUCTIONEERS, 12-13-2016-12-14-2016, Dubai, United Arab Emirates	HAMM, HD13.....\$6,610 S/N H1394782, '05, 3144 hours, RITCHIE BROS AUCTIONEERS, 02-25-2016-02-26-2016, Moerdijk, The Netherlands
HAMM, HD8VV.....\$6,555 S/N H1701226, '07, 1281 hours, RITCHIE BROS AUCTIONEERS, 06-09-2016, Ocaña, Spain	HAMM, HD10CVV.....\$8,328 S/N H1701491, '09, 804 hours, RITCHIE BROS AUCTIONEERS, 08-15-2016, St Aubin, France	HAMM, HD12.....\$8,998 S/N H1711897, '09, EURO AUCTIONS, 09-07-2016-09-08-2016, Dornagen, Germany	HAMM, HD13.....\$4,500 S/N 080294, YODER & FREY AUCTIONEERS, 02-09-2016-02-15-2016, Kissimmee, FL
HAMM, HD8VV.....\$6,555 S/N H1700448, 5346 hours, RITCHIE BROS AUCTIONEERS, 06-09-2016, Ocaña, Spain	HAMM, HD10CVV.....\$5,233 S/N H1700066, 3160 hours, RITCHIE BROS AUCTIONEERS, 02-25-2016-02-26-2016, Moerdijk, The Netherlands	HAMM, HD12.....\$4,500 S/N H1395265, '06, 2076 hours, RITCHIE BROS AUCTIONEERS, 08-25-2016, North East, MD	HAMM, HD13.....\$13,000 S/N H1720956, '08, 2473 hours, RITCHIE BROS AUCTIONEERS, 03-15-2016, Nashville, TN
HAMM, HD8VV.....\$6,555 S/N H1700449, 5346 hours, RITCHIE BROS AUCTIONEERS, 06-09-2016, Ocaña, Spain	HAMM, HD10CVV.....\$5,660 S/N H1701484, '08, 882 hours, RITCHIE BROS AUCTIONEERS, 02-23-2016-02-24-2016, Donington Park, United Kingdom	HAMM, HD12.....\$4,955 S/N H1395774, '06, 1087 hours, RITCHIE BROS AUCTIONEERS, 11-09-2016, Lyon, France	HAMM, HD13.....\$3,959 S/N H1394564, '05, EURO AUCTIONS, 06-08-2016, Zaragoza, Spain
HAMM, HD8VV.....\$5,281 S/N H1701461, '06, EURO AUCTIONS, 08-24-2016-08-26-2016, Leeds, United Kingdom	HAMM, HD10CVV.....\$6,970 S/N H1700701, '07, 1610 hours, RITCHIE BROS AUCTIONEERS, 05-11-2016-05-12-2016, Toronto, ON, Canada	HAMM, HD12.....\$5,858 S/N H1394337, '05, EURO AUCTIONS, 11-30-2016, Zaragoza, Spain	HAMM, HD13.....\$5,395 S/N H1394343, '05, EURO AUCTIONS, 06-08-2016, Zaragoza, Spain
HAMM, HD8VV.....\$4,477 S/N H1700278, '06, 648 hours, RITCHIE BROS AUCTIONEERS, 09-22-2016-09-23-2016, Moerdijk, The Netherlands	HAMM, HD10CVV.....\$8,394 S/N H1990798, '12, 1553 hours, RITCHIE BROS AUCTIONEERS, 09-22-2016-09-23-2016, Moerdijk, The Netherlands	HAMM, HD12.....\$6,093 S/N H1396193, '07, 1292 hours, RITCHIE BROS AUCTIONEERS, 12-01-2016-12-02-2016, Moerdijk, The Netherlands	HAMM, HD13.....\$6,231 S/N H1394619, '05, EURO AUCTIONS, 04-28-2016-04-29-2016, Dornagen, Germany
HAMM, HD8VV.....\$4,477 S/N H1700016, '06, 1913 hours, RITCHIE BROS AUCTIONEERS, 09-22-2016-09-23-2016, Moerdijk, The Netherlands	HAMM, HD10CVV.....\$7,000 S/N H1701302, PETROWSKY AUCTIONEERS INC, 08-06-2016, North Franklin, CT	HAMM, HD12.....\$6,093 S/N H1395307, '06, 1777 hours, RITCHIE BROS AUCTIONEERS, 12-01-2016-12-02-2016, Moerdijk, The Netherlands	HAMM, HD13.....\$6,514 S/N H1396194, '07, EURO AUCTIONS, 04-28-2016-04-29-2016, Dornagen, Germany
HAMM, HD8VV.....\$4,477 S/N H1700432, '06, 381 hours, RITCHIE BROS AUCTIONEERS, 09-22-2016-09-23-2016, Moerdijk, The Netherlands	HAMM, HD10VV.....\$7,693 S/N H1396098, '07, 1554 hours, RITCHIE BROS AUCTIONEERS, 03-19-2016, Ocaña, Spain	HAMM, HD12.....\$6,358 S/N H1394418, '05, 1542 hours, RITCHIE BROS AUCTIONEERS, 12-01-2016-12-02-2016, Moerdijk, The Netherlands	HAMM, HD13.....\$7,364 S/N H1394240, '05, EURO AUCTIONS, 04-28-2016-04-29-2016, Dornagen, Germany
HAMM, HD8VV.....\$4,757 S/N H1700556, '16, 91 hours, RITCHIE BROS AUCTIONEERS, 09-22-2016-09-23-2016, Moerdijk, The Netherlands	HAMM, HD10VV.....\$8,792 S/N H1711336, '08, 968 hours, RITCHIE BROS AUCTIONEERS, 03-10-2016, Ocaña, Spain	HAMM, HD12.....\$6,358 S/N H1394371, '06, 1745 hours, RITCHIE BROS AUCTIONEERS, 12-01-2016-12-02-2016, Moerdijk, The Netherlands	HAMM, HD13.....\$7,647 S/N H1395713, '07, EURO AUCTIONS, 04-28-2016-04-29-2016, Dornagen, Germany
HAMM, HD8VV.....\$9,982 S/N H1701880, '07, 1233 hours, RITCHIE BROS AUCTIONEERS, 09-08-2016, Geelong, Australia	HAMM, HD10VV.....\$14,500 S/N H170804, '08, 298 hours, RITCHIE BROS AUCTIONEERS, 03-24-2016, Sacramento, CA	HAMM, HD12.....\$7,417 S/N H1711567, '08, 1393 hours, RITCHIE BROS AUCTIONEERS, 12-01-2016-12-02-2016, Moerdijk, The Netherlands	HAMM, HD13.....\$4,993 S/N H1395416, '06, RITCHIE BROS AUCTIONEERS, 07-07-2016, Caorso, Italy
HAMM, HD8VV.....\$5,500 S/N H1701846, 1346 hours, RITCHIE BROS AUCTIONEERS, 12-13-2016-12-14-2016, Dubai, United Arab Emirates	HAMM, HD10VV.....\$5,000 S/N H1710170, '12, 1367 hours, WORLD WIDE AUCTIONEERS LTD, 04-27-2016-04-28-2016, Dubai, United Arab Emirates	HAMM, HD12.....\$5,172 S/N H1395894, '06, EURO AUCTIONS, 10-26-2016-10-27-2016, Dornagen, Germany	HAMM, HD13.....\$16,000 S/N H1720190, '07, 412 hours, RITCHIE BROS AUCTIONEERS, 08-25-2016, North East, MD
HAMM, HD8VV.....\$5,500 S/N H1701845, 1923 hours, RITCHIE BROS AUCTIONEERS, 12-13-2016-12-14-2016, Dubai, United Arab Emirates	HAMM, HD10VV.....\$24,000 S/N H1711212, '08, 26 hours, RITCHIE BROS AUCTIONEERS, 06-14-2016, North East, MD	HAMM, HD12.....\$5,444 S/N H1396202, '07, EURO AUCTIONS, 10-26-2016-10-27-2016, Dornagen, Germany	HAMM, HD13.....\$7,835 S/N H1394805, '05, 1788 hours, RITCHIE BROS AUCTIONEERS, 09-22-2016-09-23-2016, Moerdijk, The Netherlands
HAMM, HD8VV.....\$11,528 S/N H192340, '14, 142 hours, EURO AUCTIONS, 09-07-2016-09-08-2016, Dornagen, Germany	HAMM, HD10VV.....\$10,139 S/N H2000035, '10, 922 hours, RITCHIE BROS AUCTIONEERS, 06-16-2016, St Aubin, France	HAMM, HD12.....\$3,400 S/N 42292, '99, 6441 hours, AUCTIONTIME.COM, 11-02-2016-11-16-2016, Online Bidding, WI	HAMM, HD13VV.....\$10,356 S/N H1720663, '08, 664 hours, RITCHIE BROS AUCTIONEERS, 02-25-2016-02-26-2016, Moerdijk, The Netherlands
HAMM, HD8VV.....\$11,810 S/N H192320, '11, 77 hours, EURO AUCTIONS, 09-07-2016-09-08-2016, Dornagen, Germany	HAMM, HD10VV.....\$9,750 S/N H1710532, '08, ALEX LYON & SON, 05-24-2016, Kissimmee, FL	HAMM, HD12VV.....\$7,161 S/N H1710980, '08, 3701 hours, RITCHIE BROS AUCTIONEERS, 02-25-2016-02-26-2016, Moerdijk, The Netherlands	HAMM, HD13VV.....\$7,330 S/N H1720510, 557 hours, RITCHIE BROS AUCTIONEERS, 02-25-2016, Hamilton, New Zealand
HAMM, HD8VV.....\$13,636 S/N H1990221, '11, 535 hours, RITCHIE BROS AUCTIONEERS, 09-28-2016-09-29-2016, Toronto, ON, Canada	HAMM, HD10VV.....\$7,980 S/N H1710561, '08, 1052 hours, RITCHIE BROS AUCTIONEERS, 06-09-2016, Ocaña, Spain	HAMM, HD12VV.....\$7,987 S/N H171502, '08, 2709 hours, RITCHIE BROS AUCTIONEERS, 02-25-2016-02-26-2016, Moerdijk, The Netherlands	HAMM, HD13VV.....\$10,703 S/N H172107, '10, 5346 hours, RITCHIE BROS AUCTIONEERS, 06-16-2016, St Aubin, France
HAMM, HD10.....\$5,434 S/N H1394938, '04, RITCHIE BROS AUCTIONEERS, 03-03-2016, Caorso, Italy	HAMM, HD10VV.....\$7,980 S/N H1710568, '08, 772 hours, RITCHIE BROS AUCTIONEERS, 06-09-2016, Ocaña, Spain	HAMM, HD12VV.....\$8,813 S/N H2000535, '10, 967 hours, RITCHIE BROS AUCTIONEERS, 02-25-2016-02-26-2016, Moerdijk, The Netherlands	HAMM, HD13VV.....\$18,864 S/N H2011693, '13, 963 hours, RITCHIE BROS AUCTIONEERS, 07-07-2016, Caorso, Italy
HAMM, HD10.....\$6,051 S/N H1395499, '06, EURO AUCTIONS, 03-09-2016, Zaragoza, Spain	HAMM, HD10VV.....\$4,206 S/N H1396165, RITCHIE BROS AUCTIONEERS, 09-14-2016-09-15-2016, Ocaña, Spain	HAMM, HD12VV.....\$15,000 S/N H1711756, '09, 2771 hours, RITCHIE BROS AUCTIONEERS, 03-17-2016, North East, MD	HAMM, HD13VV.....\$13,990 S/N H1720189, '07, 1554 hours, RITCHIE BROS AUCTIONEERS, 09-22-2016-09-23-2016, Moerdijk, The Netherlands
HAMM, HD10.....\$5,390 S/N H1396582, '06, 1738 hours, RITCHIE BROS AUCTIONEERS, 03-22-2016, Donington Park, United Kingdom	HAMM, HD10VV.....\$4,486 S/N H1710523, '08, 976 hours, RITCHIE BROS AUCTIONEERS, 09-14-2016-09-15-2016, Ocaña, Spain	HAMM, HD12VV.....\$17,500 S/N H1711758, '09, 2715 hours, RITCHIE BROS AUCTIONEERS, 03-17-2016, North East, MD	HAMM, HD13VV.....\$10,123 S/N H1720077, '07, EURO AUCTIONS, 09-07-2016-09-08-2016, Dornagen, Germany
HAMM, HD10.....\$5,664 S/N H1396307, '07, EURO AUCTIONS, 04-28-2016-04-29-2016, Dornagen, Germany	HAMM, HD10VV.....\$4,486 S/N H1710094, 1169 hours, RITCHIE BROS AUCTIONEERS, 09-14-2016-09-15-2016, Ocaña, Spain	HAMM, HD12VV.....\$8,680 S/N H1711998, '09, 3170 hours, RITCHIE BROS AUCTIONEERS, 03-17-2016, Geelong, Australia	

HAMM, HD13VV\$6,586 S/N H1720289, 07, 2730 hours, RITCHIE BROS AUCTIONEERS, 11-11-2016, Donington Park, United Kingdom	HAMM, HD90\$22,662 S/N H1531178, '04, EURO AUCTIONS, 05-25-2016-05-27-2016, Leeds, United Kingdom	HAMM, HD120VV\$25,662 S/N H1840300, '10, 3636 hours, RITCHIE BROS AUCTIONEERS, 10-12-2016, Chilliwack, BC, Canada	HYPAC, C754B\$4,000 S/N 101650141395, 3322 hours, RITCHIE BROS AUCTIONEERS, 03-16-2016, Kansas City, MO
HAMM, HD13VV\$6,533 S/N H1720938, '08, EURO AUCTIONS, 10-26-2016-10-27-2016, Dormagen, Germany	HAMM, HD90\$12,970 S/N H1531178, '04, 5078 hours, RITCHIE BROS AUCTIONEERS, 05-10-2016, Donington Park, United Kingdom	HAMM, HD130\$17,500 S/N 46129, '01, 4170 hours, RITCHIE BROS AUCTIONEERS, 02-15-2016-02-19-2016, Orlando, FL	HYPAC, C754B\$7,500 S/N 101650141532, 02, 3584 hours, RITCHIE BROS AUCTIONEERS, 12-14-2016, Denver, CO
HAMM, HD13VV\$19,000 S/N H1720189, 07, 1557 hours, RITCHIE BROS AUCTIONEERS, 12-06-2016, Sacramento, CA	HAMM, HD90\$10,000 S/N 05151, '09, 1005 hours, CAT AUCTION SERVICES, 05-09-2016, Dallas, TX	HAMM, HD130\$20,279 S/N 60409, '03, 8600 hours, RITCHIE BROS AUCTIONEERS, 06-16-2016, St Aubin, France	HYPAC, C754B\$8,500 S/N 101650141898, '04, 3127 hours, RITCHIE BROS AUCTIONEERS, 12-14-2016, Denver, CO
HAMM, HD14\$9,560 S/N H1720941, '08, EURO AUCTIONS, 09-07-2016-09-08-2016, Dormagen, Germany	HAMM, HD90\$14,005 S/N H1810464, '09, 2054 hours, RITCHIE BROS AUCTIONEERS, 09-07-2016-09-09-2016, Edmonton, AB, Canada	HAMM, HD130\$21,405 S/N H1830288, '04, 3646 hours, RITCHIE BROS AUCTIONEERS, 06-16-2016, St Aubin, France	HYPAC, C766B\$8,000 S/N B209C20095, '06, RITCHIE BROS AUCTIONEERS, 02-10-2016, Houston, TX
HAMM, HD14VV\$10,549 S/N H1720321, 07, 511 hours, RITCHIE BROS AUCTIONEERS, 03-15-2016, St.Aubin, France	HAMM, HD90\$20,132 S/N H1740333, '06, 5872 hours, RITCHIE BROS AUCTIONEERS, 12-01-2016-12-02-2016, Moerdijk, The Netherlands	HAMM, HD130\$7,714 S/N H1750282, '07, 5345 hours, RITCHIE BROS AUCTIONEERS, 07-07-2016, Montreal, QC, Canada	HYPAC, C766B\$3,500 S/N B209C19968, '94, 4033 hours, RITCHIE BROS AUCTIONEERS, 05-25-2016, Orlando, FL
HAMM, HD14VV\$11,104 S/N H1720713, '08, 768 hours, RITCHIE BROS AUCTIONEERS, 03-15-2016, St.Aubin, France	HAMM, HD90VV\$20,000 S/N H1810625, '09, 2239 hours, RITCHIE BROS AUCTIONEERS, 10-25-2016, North East, MD	HAMM, HD130HV\$32,000 S/N H1820031, '09, 4121 hours, RITCHIE BROS AUCTIONEERS, 12-01-2016, Polittitan, Mexico	HYPAC, C766B\$7,000 S/N B209C20095, '95, ALEX LYON & SON, 07-29-2016, Queretaro, Mexico
HAMM, HD14VV\$10,440 S/N H1720066, '07, 1956 hours, RITCHIE BROS AUCTIONEERS, 03-10-2016, Ocaña, Spain	HAMM, HD90VV\$16,000 S/N H1740376, '06, 742 hours, RITCHIE BROS AUCTIONEERS, 10-25-2016, North East, MD	HAMM, HD140VO\$45,000 S/N H1840965, '11, 1460 hours, RITCHIE BROS AUCTIONEERS, 02-15-2016-02-19-2016, Orlando, FL	HYPAC, C766B\$2,000 S/N 209C2111U, ALEX LYON & SON, 10-29-2016, West Palm Beach, FL
HAMM, HD14VV\$19,000 S/N H1721145, '09, 2149 hours, RITCHIE BROS AUCTIONEERS, 02-15-2016-02-19-2016, Orlando, FL	HAMM, HD90VV\$55,000 S/N H1850251, '11, 1001 hours, RITCHIE BROS AUCTIONEERS, 02-15-2016-02-19-2016, Orlando, FL	HAMM, HD140VO\$35,041 S/N H1840070, '10, RITCHIE BROS AUCTIONEERS, 10-18-2016, Saskatoon, SK, Canada	HYPAC, C766B\$4,800 S/N B209C20877, ALEX LYON & SON, 12-09-2016, Marietta, OH
HAMM, HD14VV\$19,000 S/N H1720403, '08, 2497 hours, RITCHIE BROS AUCTIONEERS, 02-15-2016-02-19-2016, Orlando, FL	HAMM, HD90VV\$47,567 S/N H1850494, '12, 1783 hours, RITCHIE BROS AUCTIONEERS, 09-22-2016-09-23-2016, Moerdijk, The Netherlands	HAMM, HD140VHF\$77,500 S/N H1840965, '11, 486 hours, RITCHIE BROS AUCTIONEERS, 02-15-2016-02-19-2016, Orlando, FL	HYPAC, C766B\$9,250 S/N B209C2111U, '97, ALEX LYON & SON, 12-08-2016, Queretaro, Mexico
HAMM, HD14VV\$11,329 S/N H1720365, '08, 868 hours, RITCHIE BROS AUCTIONEERS, 02-25-2016, Hamilton, New Zealand	HAMM, HD100\$4,793 S/N H1839424, '05, EURO AUCTIONS, 11-30-2016, Zaragoza, Spain	HAMM, HD140VHF\$45,000 S/N H1840627, '11, 1885 hours, RITCHIE BROS AUCTIONEERS, 02-15-2016-02-19-2016, Orlando, FL	HYPAC, C766B\$6,500 S/N C209C2225U, '08, 5600 hours, CAT AUCTION SERVICES, 02-08-2016-02-12-2016, Kissimmee, FL
HAMM, HD14VV\$11,329 S/N H170552, 1647 hours, RITCHIE BROS AUCTIONEERS, 02-25-2016, Hamilton, New Zealand	HAMM, HD100\$5,059 S/N H1396162, '07, EURO AUCTIONS, 11-30-2016, Zaragoza, Spain	HAMM, HD140VHF\$19,284 S/N H1840064, '10, 3685 hours, RITCHIE BROS AUCTIONEERS, 07-07-2016, Montreal, QC, Canada	HYPAC, C766B\$11,000 S/N C209C2290U, '98, 3700 hours, RITCHIE BROS AUCTIONEERS, 12-09-2016, Chicago, IL
HAMM, HD14VV\$12,000 S/N H1720771, '08, 4655 hours, RITCHIE BROS AUCTIONEERS, 03-17-2016, North East, MD	HAMM, HD110HV\$15,000 S/N H1810577, '09, RITCHIE BROS AUCTIONEERS, 03-24-2016, Atlanta, GA	HAMM, HD075V\$21,192 S/N H1730273, '06, 2745 hours, RITCHIE BROS AUCTIONEERS, 12-01-2016-12-02-2016, Moerdijk, The Netherlands	HYPAC, C766C\$11,000 S/N 109C2092433, 5657 hours, RITCHIE BROS AUCTIONEERS, 12-09-2016, Chicago, IL
HAMM, HD14VV\$12,000 S/N H1720408, '08, 1679 hours, RITCHIE BROS AUCTIONEERS, 03-17-2016, North East, MD	HAMM, HD110HV\$15,000 S/N H1810577, '09, RITCHIE BROS AUCTIONEERS, 03-24-2016, Atlanta, GA	HAMM, HD0120V\$15,000 S/N H1860331, '05, 5065 hours, RITCHIE BROS AUCTIONEERS, 10-11-2016, Manchester, NH	HYPAC, C766C\$7,200 S/N 109C2092440, '01, 8683 hours, AUCTIONTIME.COM, 05-16-2016-06-29-2016, Online Bidding, KY
HAMM, HD14VV\$14,000 S/N H1721164, '09, 2001 hours, RITCHIE BROS AUCTIONEERS, 03-17-2016, North East, MD	HAMM, HD110HV\$15,000 S/N 53410546857, 1609 hours, RITCHIE BROS AUCTIONEERS, 03-30-2016, Raleigh-Durham, NC	HAMM, HD120VO\$17,500 S/N H1840175, '10, 4418 hours, SALES AUCTION COMPANY, 10-01-2016, Windsor Locks, CT	HYPAC, C766C\$7,000 S/N 901C20902490, '02, 8511 hours, AUCTIONTIME.COM, 05-16-2016-06-29-2016, Online Bidding, KY
HAMM, HD14VV\$14,621 S/N H1721173, '09, EURO AUCTIONS, 09-07-2016-09-08-2016, Dormagen, Germany	HAMM, HD110HV\$21,000 S/N H1740357, '06, 370 hours, RITCHIE BROS AUCTIONEERS, 05-20-2016, Los Angeles, CA	HAMM, HVT20/20\$8,520 S/N H1830330, ALEX LYON & SON, 10-29-2016, West Palm Beach, FL	HYPAC, C766C\$10,600 S/N 901C20902499, '02, 9865 hours, AUCTIONTIME.COM, 05-16-2016-06-29-2016, Online Bidding, KY
HAMM, HD14VV\$7,274 S/N H1720371, '07, EURO AUCTIONS, 08-18-2016, Brisbane, Australia	HAMM, HD110HV\$11,044 S/N H1531149, '04, 4159 hours, RITCHIE BROS AUCTIONEERS, 05-25-2016-05-26-2016, Montreal, QC, Canada	HAMM, HW90-10\$1,750 S/N 2337183, 8246 hours, RITCHIE BROS AUCTIONEERS, 03-22-2016, Columbus, OH	HYPAC, C766C\$6,700 S/N 109C2092349, '99, 8087 hours, AUCTIONTIME.COM, 05-16-2016-06-29-2016, Online Bidding, KY
HAMM, HD14VV\$13,990 S/N H1720612, '08, RITCHIE BROS AUCTIONEERS, 09-22-2016-09-23-2016, Moerdijk, The Netherlands	HAMM, HD110HV\$33,000 S/N H1810577, '09, 5415 hours, RITCHIE BROS AUCTIONEERS, 06-16-2016-06-17-2016, Polittitan, Mexico	HAMM, HW90B10\$10,500 S/N 40081, '97, RITCHIE BROS AUCTIONEERS, 02-15-2016-02-19-2016, Orlando, FL	HYPAC, C766C\$8,100 S/N C209C20915U, '08, 5600 hours, AUCTIONTIME.COM, 06-09-2016-07-06-2016, Online Bidding, MI
HAMM, HD14VV\$11,517 S/N H1720151, '09, 1583 hours, RITCHIE BROS AUCTIONEERS, 09-08-2016, Geelong, Australia	HAMM, HD110HV\$26,500 S/N H1531273, ALEX LYON & SON, 10-07-2016, Rochester, NY	HYPAC, C330B\$3,500 S/N B158C3319S, '09, RITCHIE BROS AUCTIONEERS, 02-15-2016-02-19-2016, Orlando, FL	HYPAC, C776B\$6,000 S/N B215C1659U, PETROWSKY AUCTIONEERS INC, 04-09-2016, North Franklin, CT
HAMM, HD14VV\$13,990 S/N H1720724, '08, 1335 hours, RITCHIE BROS AUCTIONEERS, 09-22-2016-09-23-2016, Moerdijk, The Netherlands	HAMM, HD110HV\$31,000 S/N H1810500, '09, ALEX LYON & SON, 10-21-2016, Duesretaro, Mexico	HYPAC, C340C\$2,500 S/N 109C14609312, '00, 9135 hours, RITCHIE BROS AUCTIONEERS, 02-15-2016-02-19-2016, Orlando, FL	HYPAC, C776B\$5,000 S/N A215C15283S, '95, 4907 hours, RITCHIE BROS AUCTIONEERS, 02-15-2016-02-19-2016, Orlando, FL
HAMM, HD14VV\$13,990 S/N H1720173, '07, 272 hours, RITCHIE BROS AUCTIONEERS, 09-22-2016-09-23-2016, Moerdijk, The Netherlands	HAMM, HD110HVHV\$71,000 S/N H180755, '11, 652 hours, RITCHIE BROS AUCTIONEERS, 02-15-2016-02-19-2016, Orlando, FL	HYPAC, C340C\$2,500 S/N C146C3271, '96, RITCHIE BROS AUCTIONEERS, 03-11-2016, Polittitan, Mexico	HYPAC, C778B\$3,500 S/N 901B21501948, '04, 4408 hours, CAT AUCTION SERVICES, 02-08-2016-02-12-2016, Kissimmee, FL
HAMM, HD14VV\$18,467 S/N H1720276, '07, 63 hours, RITCHIE BROS AUCTIONEERS, 09-22-2016-09-23-2016, Moerdijk, The Netherlands	HAMM, HD110HVHV\$17,137 S/N H1740135, '06, 2978 hours, RITCHIE BROS AUCTIONEERS, 05-25-2016-05-26-2016, Montreal, QC, Canada	HYPAC, C340CW\$2,500 S/N C146C3260V, '99, 930 hours, RITCHIE BROS AUCTIONEERS, 03-17-2016, North East, MD	HYPAC, C778B\$4,000 S/N 109B21501828, '01, 7762 hours, RITCHIE BROS AUCTIONEERS, 03-18-2016, Chicago, IL
HAMM, HD14VV\$16,000 S/N H172108, '09, 1679 hours, RITCHIE BROS AUCTIONEERS, 10-11-2016, Manchester, NH	HAMM, HD110HVHV\$35,000 S/N H1810500, '09, 7029 hours, RITCHIE BROS AUCTIONEERS, 09-07-2016, Polittitan, Mexico	HYPAC, C340CW\$3,500 S/N C146C3259V, '99, 2404 hours, RITCHIE BROS AUCTIONEERS, 03-17-2016, North East, MD	HYPAC, C778B\$4,500 S/N 501785, ALEX LYON & SON, 05-21-2016, Parkersburg, WV
HAMM, HD14VV\$13,775 S/N H1720955, '07, 574 hours, RITCHIE BROS AUCTIONEERS, 12-01-2016-12-02-2016, Moerdijk, The Netherlands	HAMM, HD110VO\$67,500 S/N H1850620, '11, 1970 hours, RITCHIE BROS AUCTIONEERS, 02-15-2016-02-19-2016, Orlando, FL	HYPAC, C350D\$2,250 S/N D089C6422U, 5688 hours, RITCHIE BROS AUCTIONEERS, 03-19-2016, Chicago, IL	HYPAC, C778B\$5,000 S/N C215C1641U, '98, 6173 hours, RITCHIE BROS AUCTIONEERS, 07-20-2016-07-21-2016, Fort Worth, TX
HAMM, HD14VV\$23,000 S/N H1720724, '08, 1340 hours, RITCHIE BROS AUCTIONEERS, 12-06-2016, Sacramento, CA	HAMM, HD110VV\$71,000 S/N H1850175, '11, 478 hours, RITCHIE BROS AUCTIONEERS, 02-15-2016-02-19-2016, Orlando, FL	HYPAC, C350D\$2,250 S/N 109C20906510U, '09, 1918 hours, RITCHIE BROS AUCTIONEERS, 03-19-2016, Chicago, IL	HYPAC, C778B\$2,500 S/N 109B21501894, '99, 7196 hours, RITCHIE BROS AUCTIONEERS, 08-16-2016, Orlando, FL
HAMM, HD14VV\$17,500 S/N H1720060, '07, 683 hours, RITCHIE BROS AUCTIONEERS, 12-15-2016, North East, MD	HAMM, HD110VV\$75,000 S/N H1850762, '13, 536 hours, RITCHIE BROS AUCTIONEERS, 02-15-2016-02-19-2016, Orlando, FL	HYPAC, C350D\$1,600 S/N 0089C6266, 7657 hours, AUCTIONTIME.COM, 07-06-2016-07-2016, Online Bidding, OH	HYPAC, C778B\$4,500 S/N 109B21501807, '00, RITCHIE BROS AUCTIONEERS, 10-21-2016, Chetahls, WA
HAMM, HD14VV\$20,500 S/N H1720429, '08, RITCHIE BROS AUCTIONEERS, 12-15-2016, North East, MD	HAMM, HD120\$18,000 S/N H1750040, '03, 3119 hours, RITCHIE BROS AUCTIONEERS, 02-15-2016-02-19-2016, Orlando, FL	HYPAC, C350D\$2,000 S/N 0089C2856, 7557 hours, AUCTIONTIME.COM, 11-02-2016-11-30-2016, Online Bidding, OH	HYPAC, C784\$14,000 S/N 109A2291503, 2052 hours, RITCHIE BROS AUCTIONEERS, 03-16-2016, Kansas City, MO
HAMM, HD120\$10,000 S/N 47878, '02, 2375 hours, RITCHIE BROS AUCTIONEERS, 03-22-2016, Columbus, OH	HAMM, HD120\$18,000 S/N H1750185, '03, PETROWSKY AUCTIONEERS INC, 04-09-2016, North Franklin, CT	HYPAC, C477A\$2,750 S/N 101170500910R, '95, 2225 hours, RITCHIE BROS AUCTIONEERS, 12-16-2016, Chetahls, WA	HYPAC, C784\$8,900 S/N 12250, '08, AUCTIONTIME.COM, 08-25-2016-09-14-2016, Online Bidding, GA
HAMM, HD75\$35,440 S/N H1871336, '14, 4 hours, RITCHIE BROS AUCTIONEERS, 06-29-2016-06-30-2016, Moerdijk, The Netherlands	HAMM, HD120\$13,000 S/N H1750052, '06, RITCHIE BROS AUCTIONEERS, 07-20-2016-07-21-2016, Fort Worth, TX	HYPAC, C477A\$2,300 S/N 101170501762, 8455 hours, AUCTIONTIME.COM, 05-16-2016-06-29-2016, Online Bidding, KY	HYPAC, C784\$6,500 S/N 901A22901639, '05, AUCTIONTIME.COM, 06-17-2016-07-13-2016, Online Bidding, OK
HAMM, HD75\$35,440 S/N H1871237, '13, 10, 10 hours, RITCHIE BROS AUCTIONEERS, 06-29-2016-06-30-2016, Moerdijk, The Netherlands	HAMM, HD120HV\$30,000 S/N H1820068, '09, 381 hours, CAT AUCTION SERVICES, 02-08-2016-02-12-2016, Kissimmee, FL	HYPAC, C477B\$4,750 S/N 101170514122, '99, 510 hours, RITCHIE BROS AUCTIONEERS, 03-24-2016, Sacramento, CA	HYPAC, C784\$7,500 S/N 109A22915057, '09, 5281 hours, RITCHIE BROS AUCTIONEERS, 03-19-2016, Chicago, IL
HAMM, HD75\$35,440 S/N H1871218, '13, 6 hours, RITCHIE BROS AUCTIONEERS, 06-29-2016-06-30-2016, Moerdijk, The Netherlands	HAMM, HD120HV\$28,000 S/N H1820068, '09, 2663 hours, CAT AUCTION SERVICES, 02-08-2016-02-12-2016, Kissimmee, FL	HYPAC, C477B\$10,500 S/N 101170515883, '01, 426 hours, RITCHIE BROS AUCTIONEERS, 03-29-2016, St Louis, MO	HYPAC, C784\$11,000 S/N 901A22915091, '00, RITCHIE BROS AUCTIONEERS, 03-22-2016, Minneapolis, MN
HAMM, HD75\$41,412 S/N H1871362, '14, 8 hours, RITCHIE BROS AUCTIONEERS, 09-22-2016-09-23-2016, Moerdijk, The Netherlands	HAMM, HD120HV\$18,500 S/N 50664, '03, 2298 hours, RITCHIE BROS AUCTIONEERS, 02-15-2016-02-19-2016, Orlando, FL	HYPAC, C477B\$5,500 S/N 101170515380, '00, 2661 hours, RITCHIE BROS AUCTIONEERS, 05-24-2016, Jackson, MI	HYPAC, C788B\$12,750 S/N 109B21501785, '00, ALEX LYON & SON, 07-29-2016, Queretaro, Mexico
HAMM, HD75\$41,412 S/N H1871356, '14, 3 hours, RITCHIE BROS AUCTIONEERS, 09-22-2016-09-23-2016, Moerdijk, The Netherlands	HAMM, HD120HV\$10,000 S/N 63190550668, '03, 4518 hours, RITCHIE BROS AUCTIONEERS, 06-28-2016, Raleigh-Durham, NC	HYPAC, C477B\$6,500 S/N A213C1544M, 6494 hours, RITCHIE BROS AUCTIONEERS, 05-26-2016, Chicago, IL	HYPAC, C840D\$17,000 S/N 901158321500, '09, 6950 hours, RITCHIE BROS AUCTIONEERS, 07-08-2016, Panama City, Panama
HAMM, HD75\$44,000 S/N H1871335, '14, 3 hours, RITCHIE BROS AUCTIONEERS, 09-22-2016-09-23-2016, Moerdijk, The Netherlands	HAMM, HD120VO\$30,000 S/N H1840066, '11, 5997 hours, RITCHIE BROS AUCTIONEERS, 02-15-2016-02-19-2016, Orlando, FL	HYPAC, C477B\$8,500 S/N 101170516583, '01, 315 hours, RITCHIE BROS AUCTIONEERS, 05-26-2016, Chicago, IL	HYPAC, C850B\$18,000 S/N B188C2169V, '98, 4944 hours, RITCHIE BROS AUCTIONEERS, 02-15-2016-02-19-2016, Orlando, FL
HAMM, HD75\$44,000 S/N H1871335, '14, 3 hours, RITCHIE BROS AUCTIONEERS, 09-20-2016-09-21-2016, Dubai, United Arab Emirates	HAMM, HD120VO\$90,000 S/N H1840926, '11, RITCHIE BROS AUCTIONEERS, 02-15-2016-02-19-2016, Orlando, FL	HYPAC, C477B\$8,500 S/N 101170513252, '98, 2834 hours, RITCHIE BROS AUCTIONEERS, 06-14-2016, Sacramento, CA	HYPAC, C850B\$18,000 S/N B188C2186V, '98, 2393 hours, RITCHIE BROS AUCTIONEERS, 02-15-2016-02-19-2016, Orlando, FL
HAMM, HD75\$44,000 S/N H1871361, '14, 3 hours, RITCHIE BROS AUCTIONEERS, 09-20-2016-09-21-2016, Dubai, United Arab Emirates	HAMM, HD120VO\$18,000 S/N H1750024, '05, 4188 hours, RITCHIE BROS AUCTIONEERS, 02-15-2016-02-19-2016, Orlando, FL	HYPAC, C477B\$4,000 S/N 101170510440, RITCHIE BROS AUCTIONEERS, 12-21-2016, St Louis, MO	HYPAC, C850B\$12,000 S/N B188C2067U, ALEX LYON & SON, 04-19-2016, Houston, TX
HAMM, HD75\$44,000 S/N H1871209, '13, 4 hours, RITCHIE BROS AUCTIONEERS, 09-20-2016-09-21-2016, Dubai, United Arab Emirates	HAMM, HD120VO\$18,000 S/N H1750018, '05, 6485 hours, RITCHIE BROS AUCTIONEERS, 02-15-2016-02-19-2016, Orlando, FL	HYPAC, C477B\$2,250 S/N 101170512398, '97, 5879 hours, RITCHIE BROS AUCTIONEERS, 02-13-2016, Manchester, NH	HYPAC, C850B\$12,000 S/N 901A22915091, '00, 5049 hours, PETROWSKY AUCTIONEERS INC, 04-09-2016, North Franklin, CT
HAMM, HD75\$18,000 S/N H170496, '11, 4229 hours, RITCHIE BROS AUCTIONEERS, 10-25-2016, North East, MD	HAMM, HD120VO\$50,000 S/N H1840963, '11, 2071 hours, RITCHIE BROS AUCTIONEERS, 02-15-2016-02-19-2016, Orlando, FL	HYPAC, C477B\$8,500 S/N 101170517077, '01, 5168 hours, RITCHIE BROS AUCTIONEERS, 12-09-2016, Chicago, IL	HYPAC, C850B\$18,000 S/N 109B1881898, '00, 3648 hours, RITCHIE BROS AUCTIONEERS, 09-14-2016, Phoenix, AZ
HAMM, HD75.4\$12,312 S/N H1870532, '10, RITCHIE BROS AUCTIONEERS, 09-22-2016-09-23-2016, Moerdijk, The Netherlands	HAMM, HD120VO\$18,000 S/N 1840175, '10, 4416 hours, RITCHIE BROS AUCTIONEERS, 06-14-2016, North East, MD	HYPAC, C477B\$9,000 S/N 101170517976, '01, 4001 hours, RITCHIE BROS AUCTIONEERS, 12-09-2016, Chicago, IL	

HYPAC, C855A\$14,000 S/N A221C152U, '97, 8348 hours, PETROWSKY AUCTIONEERS INC, 05-19-2016, Columbus, OH	INGERSOLL-RAND, DD16\$13,250 S/N 175461, '04, 510 hours, MICHENER AUCTIONEERING LTD, '04-15-2016, Calgary, AB, Canada	INGERSOLL-RAND, DD24\$16,000 S/N 188478, '06, 1583 hours, RITCHIE BROS AUCTIONEERS, 03-09-2016, Salt Lake City, UT	INGERSOLL-RAND, DD24\$5,000 S/N 152042, '98, 3445 hours, RITCHIE BROS AUCTIONEERS, 07-22-2016, Los Angeles, CA
HYPAC, C855D\$33,500 S/N 901582561014, '07, 3284 hours, RITCHIE BROS AUCTIONEERS, 06-21-2016, Atlanta, GA	INGERSOLL-RAND, DD16\$12,000 S/N 186949, '06, 823 hours, RITCHIE BROS AUCTIONEERS, 06-29-2016, Reno, NV	INGERSOLL-RAND, DD24\$15,500 S/N 187494, '06, 2157 hours, RITCHIE BROS AUCTIONEERS, 03-17-2016, Denver, CO	INGERSOLL-RAND, DD24\$8,500 S/N 159963, '99, 4908 hours, RITCHIE BROS AUCTIONEERS, 06-17-2016, Minneapolis, MN
HYSTER, C330\$1,250 S/N A146C1879, '80, 359 hours, RITCHIE BROS AUCTIONEERS, 03-18-2016, Chicago, IL	INGERSOLL-RAND, DD16\$5,500 S/N 189331, '06, 1941 hours, RITCHIE BROS AUCTIONEERS, 12-15-2016, North East, MD	INGERSOLL-RAND, DD24\$11,500 S/N 165929, '06, 1941 hours, RITCHIE BROS AUCTIONEERS, 03-24-2016, Sacramento, CA	INGERSOLL-RAND, DD24\$10,000 S/N 166312, '00, 4433 hours, RITCHIE BROS AUCTIONEERS, 03-15-2016, Nashville, TN
HYSTER, C330B\$2,500 S/N B156C3133L, '2119 hours, RITCHIE BROS AUCTIONEERS, 11-09-2016-11-10-2016, Houston, TX	INGERSOLL-RAND, DD22\$2,152 S/N 6960, '94, EURO AUCTIONS, 01-27-2016-01-29-2016, Leeds, United Kingdom	INGERSOLL-RAND, DD24\$4,500 S/N 166312, '00, 4433 hours, RITCHIE BROS AUCTIONEERS, 03-15-2016, Nashville, TN	INGERSOLL-RAND, DD24\$17,000 S/N 169915, '02, 1556 hours, RITCHIE BROS AUCTIONEERS, 06-17-2016, Minneapolis, MN
HYSTER, C340AD\$3,000 S/N A146C1879, '80, 359 hours, RITCHIE BROS AUCTIONEERS, 02-09-2016, Phoenix, AZ	INGERSOLL-RAND, DD22\$5,000 S/N 629751C, '93, 1318 hours, RITCHIE BROS AUCTIONEERS, 03-22-2016, Columbus, OH	INGERSOLL-RAND, DD24\$4,000 S/N 159775, '99, 2782 hours, RITCHIE BROS AUCTIONEERS, 03-24-2016, Sacramento, CA	INGERSOLL-RAND, DD24\$7,500 S/N 164453, '00, ALEX LYON & SON, 07-16-2016, Syracuse, NY
HYSTER, C340B\$2,000 S/N A146C1739, '80, 359 hours, RITCHIE BROS AUCTIONEERS, 03-24-2016, Sacramento, CA	INGERSOLL-RAND, DD22\$4,500 S/N 657350D, '94, 2345 hours, RITCHIE BROS AUCTIONEERS, 03-15-2016, Nashville, TN	INGERSOLL-RAND, DD24\$16,500 S/N 181857, '05, 2072 hours, RITCHIE BROS AUCTIONEERS, 03-02-2016-03-03-2016, Fort Worth, TX	INGERSOLL-RAND, DD24\$4,000 S/N 154105, '98, RITCHIE BROS AUCTIONEERS, 09-20-2016, Salt Lake City, UT
HYSTER, C340C\$2,800 S/N C146C3131M, ALEX LYON & SON, 12-03-2016, Youngstown, OH	INGERSOLL-RAND, DD22\$4,500 S/N 60525EC, '94, 2732 hours, RITCHIE BROS AUCTIONEERS, 03-15-2016, Nashville, TN	INGERSOLL-RAND, DD24\$6,000 S/N 165737, '00, 1942 hours, RITCHIE BROS AUCTIONEERS, 03-04-2016, Los Angeles, CA	INGERSOLL-RAND, DD24\$15,500 S/N 188480, '06, 1704 hours, RITCHIE BROS AUCTIONEERS, 09-20-2016, Salt Lake City, UT
HYSTER, C350B\$3,500 S/N B89C3108T, '73, RITCHIE BROS AUCTIONEERS, 03-31-2016, Chehalis, WA	INGERSOLL-RAND, DD22\$2,750 S/N 599250C, 118 hours, RITCHIE BROS AUCTIONEERS, 03-24-2016, Sacramento, CA	INGERSOLL-RAND, DD24\$9,000 S/N 181092, '05, 1819 hours, RITCHIE BROS AUCTIONEERS, 03-04-2016, Los Angeles, CA	INGERSOLL-RAND, DD24\$15,500 S/N 187568, '06, 1535 hours, RITCHIE BROS AUCTIONEERS, 09-20-2016, Salt Lake City, UT
HYSTER, C350B\$1,100 S/N B99C3122T, '69, AUCTIONTIME.COM, 07-27-2016-08-10-2016, Online Bidding, CT	INGERSOLL-RAND, DD22\$7,500 S/N 141038, RITCHIE BROS AUCTIONEERS, 03-18-2016, Chicago, IL	INGERSOLL-RAND, DD24\$5,000 S/N 143134, '95, RITCHIE BROS AUCTIONEERS, 03-17-2016, North East, MD	INGERSOLL-RAND, DD24\$6,000 S/N 176700, '04, 2039 hours, ALEX LYON & SON, 08-13-2016, Sacramento, CA
HYSTER, C350C\$3,000 S/N B146C2192, '816 hours, RITCHIE BROS AUCTIONEERS, 05-20-2016, Los Angeles, CA	INGERSOLL-RAND, DD22\$5,000 S/N 657350D, '94, 2345 hours, RITCHIE BROS AUCTIONEERS, 06-09-2016, Nashville, TN	INGERSOLL-RAND, DD24\$7,000 S/N 180125, '00, 3139 hours, RITCHIE BROS AUCTIONEERS, 03-17-2016, North East, MD	INGERSOLL-RAND, DD24\$8,800 S/N 171321, '99, 4535 hours, JOEY MARTIN AUCTIONEERS, 06-22-2016, Dickson, TN
HYSTER, C350D\$4,500 S/N D089C259P, '83, RITCHIE BROS AUCTIONEERS, 02-15-2016-02-19-2016, Orlando, FL	INGERSOLL-RAND, DD22\$3,705 S/N 161854, '00, RITCHIE BROS AUCTIONEERS, 06-09-2016, Oceana, Spain	INGERSOLL-RAND, DD24\$7,000 S/N 170026, '02, 3891 hours, RITCHIE BROS AUCTIONEERS, 03-17-2016, North East, MD	INGERSOLL-RAND, DD24\$6,000 S/N 181583, '05, 3841 hours, RITCHIE BROS AUCTIONEERS, 08-25-2016, North East, MD
HYSTER, C350D\$2,250 S/N 109D0806551, 5363 hours, RITCHIE BROS AUCTIONEERS, 03-18-2016, Chicago, IL	INGERSOLL-RAND, DD22\$3,500 S/N 6729, '94, RITCHIE BROS AUCTIONEERS, 05-26-2016, Tipton, CA	INGERSOLL-RAND, DD24\$7,000 S/N 161920, '00, 1790 hours, RITCHIE BROS AUCTIONEERS, 03-17-2016, North East, MD	INGERSOLL-RAND, DD24\$6,500 S/N 187040, '06, 2823 hours, RITCHIE BROS AUCTIONEERS, 08-25-2016, North East, MD
HYSTER, C350D\$3,750 S/N D089C413U, RITCHIE BROS AUCTIONEERS, 03-18-2016, Chicago, IL	INGERSOLL-RAND, DD22\$6,750 S/N 51875, FIRST CAPITOL AUCTION CO, 04-22-2016, Vallejo, CA	INGERSOLL-RAND, DD24\$6,570 S/N 62420512, '07, BRIGHTWELLS AUCTIONS, 03-11-2016, Leominster, United Kingdom	INGERSOLL-RAND, DD24\$6,500 S/N 176385, '04, 3521 hours, RITCHIE BROS AUCTIONEERS, 08-25-2016, North East, MD
HYSTER, C530AH\$1,750 S/N 910306Z, '59, 2387 hours, RITCHIE BROS AUCTIONEERS, 03-29-2016, St. Louis, MO	INGERSOLL-RAND, DD22\$6,000 S/N 5960SCC, '93, RITCHIE BROS AUCTIONEERS, 07-22-2016, Los Angeles, CA	INGERSOLL-RAND, DD24\$5,000 S/N 155087, '98, 437 hours, RITCHIE BROS AUCTIONEERS, 03-18-2016, Chicago, IL	INGERSOLL-RAND, DD24\$3,500 S/N 142726, '95, RITCHIE BROS AUCTIONEERS, 09-22-2016, Raleigh-Durham, NC
HYSTER, C610C\$2,300 S/N 000, AUCTIONTIME.COM, 06-22-2016-07-13-2016, Online Bidding, WI	INGERSOLL-RAND, DD22\$6,500 S/N 150271, '97, 135 hours, RITCHIE BROS AUCTIONEERS, 07-22-2016, Los Angeles, CA	INGERSOLL-RAND, DD24\$6,000 S/N 62535HC, '93, 4927 hours, RITCHIE BROS AUCTIONEERS, 03-18-2016, Chicago, IL	INGERSOLL-RAND, DD24\$4,500 S/N 146149, '96, RITCHIE BROS AUCTIONEERS, 10-25-2016, North East, MD
HYSTER, C617\$4,000 S/N B186C151Z, '78, 1311 hours, RITCHIE BROS AUCTIONEERS, 02-05-2016, Las Vegas, NV	INGERSOLL-RAND, DD22\$5,500 S/N 147004, '96, 3082 hours, RITCHIE BROS AUCTIONEERS, 07-22-2016, Phoenix, AZ	INGERSOLL-RAND, DD24\$6,500 S/N 5953, '93, 4555 hours, RITCHIE BROS AUCTIONEERS, 03-18-2016, Chicago, IL	INGERSOLL-RAND, DD24\$3,250 S/N 151058, 2449 hours, BAR NONE AUCTION, 09-10-2016, Sacramento, CA
HYSTER, C617B\$1,750 S/N B186C151Z, '78, 1311 hours, RITCHIE BROS AUCTIONEERS, 02-15-2016-02-19-2016, Orlando, FL	INGERSOLL-RAND, DD22\$1,920 S/N 145301, '98, RITCHIE BROS AUCTIONEERS, 09-08-2016, Geelong, Australia	INGERSOLL-RAND, DD24\$10,000 S/N 170302, '02, 4687 hours, RITCHIE BROS AUCTIONEERS, 03-18-2016, Chicago, IL	INGERSOLL-RAND, DD24\$7,000 S/N 161920, ALEX LYON & SON, 09-24-2016, Atlantic City, NJ
HYSTER, C627B\$1,650 S/N B17C1525Y, YODER & FREY AUCTIONEERS, 11-16-2016, Darlington, PA	INGERSOLL-RAND, DD22\$3,500 S/N 153416, '98, 2276 hours, RITCHIE BROS AUCTIONEERS, 08-25-2016, North East, MD	INGERSOLL-RAND, DD24\$6,849 S/N 163934, '00, 3802 hours, RITCHIE BROS AUCTIONEERS, 04-06-2016, Truro, NS, Canada	INGERSOLL-RAND, DD24\$7,500 S/N 178353, '04, ALEX LYON & SON, 10-29-2016, West Palm Beach, FL
HYSTER, C766A\$9,000 S/N A209C158J, '11, ALEX LYON & SON, 10-21-2016, Queretaro, Mexico	INGERSOLL-RAND, DD22\$10,000 S/N 196578, '08, 337 hours, RITCHIE BROS AUCTIONEERS, 08-25-2016, North East, MD	INGERSOLL-RAND, DD24\$5,520 S/N 144809, '97, 7722 hours, RITCHIE BROS AUCTIONEERS, 04-26-2016-04-30-2016, Edmonton, AB, Canada	INGERSOLL-RAND, DD24\$10,500 S/N 188954, ALEX LYON & SON, 10-29-2016, West Palm Beach, FL
HYSTER, C830A\$6,000 S/N A208C1533H, '87, RITCHIE BROS AUCTIONEERS, 07-29-2016, Chehalis, WA	INGERSOLL-RAND, DD22\$3,250 S/N 146939, '96, RITCHIE BROS AUCTIONEERS, 12-07-2016, Columbus, OH	INGERSOLL-RAND, DD24\$9,000 S/N 179710, '04, 2183 hours, RITCHIE BROS AUCTIONEERS, 04-14-2016, Phoenix, AZ	INGERSOLL-RAND, DD24\$3,500 S/N 172519, '03, 5435 hours, RITCHIE BROS AUCTIONEERS, 11-18-2016, Las Vegas, NV
HYSTER, C850B\$7,250 S/N B186B6134, 4039 hours, YODER & FREY AUCTIONEERS, 02-09-2016-02-15-2016, Kissimmee, FL	INGERSOLL-RAND, DD22\$4,000 S/N 152241, '98, 960 hours, RITCHIE BROS AUCTIONEERS, 12-09-2016, Los Angeles, CA	INGERSOLL-RAND, DD24\$10,000 S/N 181098, '05, 1868 hours, RITCHIE BROS AUCTIONEERS, 04-14-2016, Phoenix, AZ	INGERSOLL-RAND, DD24\$5,000 S/N 179903, '04, 7536 hours, RITCHIE BROS AUCTIONEERS, 11-18-2016, Las Vegas, NV
IBH, SDR1300P\$1,500 S/N 0058, '82, 9227 hours, RITCHIE BROS AUCTIONEERS, 09-28-2016-09-29-2016, Columbus, OH	INGERSOLL-RAND, DD22\$1,800 S/N 149308, '97, 1655 hours, AUCTIONTIME.COM, 08-09-2016-09-24-2016, Online Bidding, PA	INGERSOLL-RAND, DD24\$12,500 S/N 179712, '04, 1415 hours, RITCHIE BROS AUCTIONEERS, 05-20-2016, Los Angeles, CA	INGERSOLL-RAND, DD24\$3,000 S/N 161544, '99, 5870 hours, RITCHIE BROS AUCTIONEERS, 09-28-2016-09-29-2016, Columbus, OH
INGERSOLL-RAND, DA30\$2,400 S/N 65555, '82, 253 hours, HUNYADY AUCTION CO, 02-03-2016, Lower Oostert, NL	INGERSOLL-RAND, DD22\$2,300 S/N 1590761, '99, 3488 hours, AUCTIONTIME.COM, 05-03-2016-05-15-2016, Online Bidding, NY	INGERSOLL-RAND, DD24\$13,000 S/N 183128, '06, 1738 hours, RITCHIE BROS AUCTIONEERS, 03-29-2016, Albuquerque, NM	INGERSOLL-RAND, DD24\$4,000 S/N 149844, RITCHIE BROS AUCTIONEERS, 11-09-2016-11-10-2016, Orlando, FL
INGERSOLL-RAND, DA30\$2,711 S/N 72865, 6466 hours, RITCHIE BROS AUCTIONEERS, 05-11-2016-05-12-2016, Toronto, ON, Canada	INGERSOLL-RAND, DD22\$2,600 S/N 1595943, '99, 3402 hours, AUCTIONTIME.COM, 04-18-2016-05-04-2016, Online Bidding, PA	INGERSOLL-RAND, DD24\$5,000 S/N 198143, JIM WOOD AUCTION COMPANY, INC, 03-15-2016-03-18-2016, Montgomery, AL	INGERSOLL-RAND, DD24\$8,000 S/N 187915, '08, 832 hours, RITCHIE BROS AUCTIONEERS, 11-16-2016, Orlando, FL
INGERSOLL-RAND, DA30\$2,250 S/N 56795, FIRST CAPITOL AUCTION CO, 04-22-2016, Vallejo, CA	INGERSOLL-RAND, DD22\$3,600 S/N UNKNOWN, AUCTIONTIME.COM, 11-30-2016-12-21-2016, Online Bidding, OH	INGERSOLL-RAND, DD24\$5,712 S/N 181575, '05, 3952 hours, RITCHIE BROS AUCTIONEERS, 05-25-2016-05-26-2016, Montreal, QC, Canada	INGERSOLL-RAND, DD24\$8,000 S/N 187914, '06, 1135 hours, RITCHIE BROS AUCTIONEERS, 11-16-2016, Orlando, FL
INGERSOLL-RAND, DA50\$4,000 S/N 64155, '91, RITCHIE BROS AUCTIONEERS, 06-16-2016, Columbus, OH	INGERSOLL-RAND, DD23\$4,458 S/N 66365, 1555 hours, PICKLES AUCTIONS, 03-09-2016, Sydney, Australia	INGERSOLL-RAND, DD24\$5,000 S/N 157443, '99, 3093 hours, RITCHIE BROS AUCTIONEERS, 06-23-2016, Reno, NV	INGERSOLL-RAND, DD24\$8,000 S/N 188963, '06, 1293 hours, RITCHIE BROS AUCTIONEERS, 11-16-2016, Orlando, FL
INGERSOLL-RAND, DA50\$3,100 S/N 64155, 1976 hours, AUCTIONTIME.COM, 06-28-2016-07-13-2016, Online Bidding, MO	INGERSOLL-RAND, DD23\$2,475 S/N 61475, '90, RITCHIE BROS AUCTIONEERS, 05-25-2016-05-26-2016, Montreal, QC, Canada	INGERSOLL-RAND, DD24\$7,000 S/N 182832, '06, 1433 hours, BAR NONE AUCTION, 05-21-2016, Riverside, CA	INGERSOLL-RAND, DD24\$3,000 S/N 153568, '98, 945 hours, RITCHIE BROS AUCTIONEERS, 12-14-2016, Denver, CO
INGERSOLL-RAND, DD10S\$3,000 S/N 10155808, 440 hours, ALEX LYON & SON, 03-31-2016-04-02-2016, Atlantic City, NJ	INGERSOLL-RAND, DD24\$10,000 S/N 185874, '05, 4115 hours, RITCHIE BROS AUCTIONEERS, 02-09-2016, Phoenix, AZ	INGERSOLL-RAND, DD24\$8,250 S/N 187088, '06, 4731 hours, JEFF MARTIN AUCTIONEERS, 05-13-2016, Brooklyn, NY	INGERSOLL-RAND, DD24\$10,000 S/N 188975, '06, 2140 hours, RITCHIE BROS AUCTIONEERS, 11-30-2016-12-01-2016, Fort Worth, TX
INGERSOLL-RAND, DD10ST\$3,500 S/N 010056, '05, 1008 hours, RITCHIE BROS AUCTIONEERS, 02-15-2016-02-19-2016, Orlando, FL	INGERSOLL-RAND, DD24\$11,500 S/N 181094, '05, 2239 hours, RITCHIE BROS AUCTIONEERS, 02-09-2016, Phoenix, AZ	INGERSOLL-RAND, DD24\$11,500 S/N 182821, '05, 2251 hours, RITCHIE BROS AUCTIONEERS, 06-29-2016, Phoenix, AZ	INGERSOLL-RAND, DD24\$13,000 S/N 194435, '07, 1753 hours, RITCHIE BROS AUCTIONEERS, 12-08-2016, Raleigh-Durham, NC
INGERSOLL-RAND, DD12\$5,500 S/N 175012, '03, 791 hours, RITCHIE BROS AUCTIONEERS, 04-20-2016-04-21-2016, Houston, TX	INGERSOLL-RAND, DD24\$12,000 S/N 181099, '05, 104 hours, RITCHIE BROS AUCTIONEERS, 02-15-2016, Phoenix, AZ	INGERSOLL-RAND, DD24\$12,000 S/N 190677, '06, 3523 hours, RITCHIE BROS AUCTIONEERS, 06-29-2016, Phoenix, AZ	INGERSOLL-RAND, DD24\$9,000 S/N 191400, '06, 3342 hours, RITCHIE BROS AUCTIONEERS, 06-29-2016, St. Louis, MO
INGERSOLL-RAND, DD12S\$5,500 S/N 172859, '03, 1034 hours, RITCHIE BROS AUCTIONEERS, 06-09-2016, Nashville, TN	INGERSOLL-RAND, DD24\$9,500 S/N 5471, 1905 hours, RITCHIE BROS AUCTIONEERS, 02-15-2016-02-19-2016, Orlando, FL	INGERSOLL-RAND, DD24\$12,000 S/N 182822, '05, 2070 hours, RITCHIE BROS AUCTIONEERS, 06-29-2016, Phoenix, AZ	INGERSOLL-RAND, DD24\$4,500 S/N 161802, '00, 2854 hours, RITCHIE BROS AUCTIONEERS, 12-02-2016, Williston, ND
INGERSOLL-RAND, DD12S\$5,500 S/N 172871, '03, 3217 hours, RITCHIE BROS AUCTIONEERS, 06-09-2016, Nashville, TN	INGERSOLL-RAND, DD24\$12,500 S/N 173803, '03, 2100 hours, RITCHIE BROS AUCTIONEERS, 02-15-2016-02-19-2016, Orlando, FL	INGERSOLL-RAND, DD24\$6,500 S/N 6340SKD, '94, RITCHIE BROS AUCTIONEERS, 06-21-2016, Salt Lake City, UT	INGERSOLL-RAND, DD24\$4,000 S/N 164433, '00, 3403 hours, RITCHIE BROS AUCTIONEERS, 12-07-2016, Columbus, OH
INGERSOLL-RAND, DD12S\$8,500 S/N 191282, '06, 661 hours, RITCHIE BROS AUCTIONEERS, 07-29-2016, Chehalis, WA	INGERSOLL-RAND, DD24\$3,200 S/N 154804, '98, 2028 hours, JEFF MARTIN AUCTIONEERS, 02-27-2016, Brooklyn, MS	INGERSOLL-RAND, DD24\$4,500 S/N 164911, '00, RITCHIE BROS AUCTIONEERS, 06-16-2016-06-17-2016, Polottitan, Mexico	INGERSOLL-RAND, DD24\$4,501 S/N 161799, '00, 2200 hours, BIDADO AUCTIONS, 12-11-2016-12-17-2016, Online Bidding, TX
INGERSOLL-RAND, DD12S\$3,762 S/N 178422, '08, 1478 hours, RITCHIE BROS AUCTIONEERS, 12-05-2016-12-06-2016, Toronto, ON, Canada	INGERSOLL-RAND, DD24\$12,500 S/N 195859, '08, 2444 hours, ALEX LYON & SON, 03-16-2016, Providence, RI	INGERSOLL-RAND, DD24\$4,500 S/N 149934, '97, RITCHIE BROS AUCTIONEERS, 06-16-2016-06-17-2016, Polottitan, Mexico	INGERSOLL-RAND, DD24\$14,000 S/N 179708, '04, 2412 hours, RITCHIE BROS AUCTIONEERS, 12-09-2016, Los Angeles, CA
INGERSOLL-RAND, DD14\$5,022 S/N 192912, EURO AUCTIONS, 01-27-2016-01-29-2016, Leeds, United Kingdom	INGERSOLL-RAND, DD24\$3,000 S/N 64795CD, YODER & FREY AUCTIONEERS, 02-09-2016-02-15-2016, Kissimmee, FL	INGERSOLL-RAND, DD24\$6,000 S/N 141154, '95, RITCHIE BROS AUCTIONEERS, 06-16-2016-06-17-2016, Polottitan, Mexico	INGERSOLL-RAND, DD24\$2,000 S/N 59475CC, '87, 965 hours, RITCHIE BROS AUCTIONEERS, 12-13-2016, Albuquerque, NM
INGERSOLL-RAND, DD14\$10,000 S/N 165485, '00, 471 hours, RITCHIE BROS AUCTIONEERS, 03-17-2016, North East, MD	INGERSOLL-RAND, DD24\$6,000 S/N 170547, '02, YODER & FREY AUCTIONEERS, 02-09-2016-02-15-2016, Kissimmee, FL	INGERSOLL-RAND, DD24\$5,000 S/N 151788, '97, 2570 hours, RITCHIE BROS AUCTIONEERS, 07-22-2016, Los Angeles, CA	INGERSOLL-RAND, DD24\$9,500 S/N 165556, '00, ALEX LYON & SON, 12-08-2016, Queretaro, Mexico
INGERSOLL-RAND, DD14\$4,000 S/N 196775, '06, WORLD WIDE AUCTIONEERS LTD, 04-27-2016-04-28-2016, Dubai, United Arab Emirates	INGERSOLL-RAND, DD24\$8,500 S/N 178973, '04, YODER & FREY AUCTIONEERS, 02-09-2016-02-15-2016, Kissimmee, FL	INGERSOLL-RAND, DD24\$7,000 S/N 152093, '98, 2418 hours, RITCHIE BROS AUCTIONEERS, 07-22-2016, Los Angeles, CA	INGERSOLL-RAND, DD24\$5,500 S/N UNKNOWN, '99, 45 hours, AUCTIONTIME.COM, 11-23-2016-12-21-2016, Online Bidding, WI
INGERSOLL-RAND, DD14\$3,917 S/N 195920, '08, 1806 hours, RITCHIE BROS AUCTIONEERS, 09-22-2016-09-23-2016, Moerdijk, The Netherlands	INGERSOLL-RAND, DD24\$9,750 S/N 196157, '07, YODER & FREY AUCTIONEERS, 02-09-2016-02-15-2016, Kissimmee, FL	INGERSOLL-RAND, DD24\$10,000 S/N 187565, '06, 1470 hours, RITCHIE BROS AUCTIONEERS, 07-22-2016, Los Angeles, CA	INGERSOLL-RAND, DD24\$6,700 S/N 159963, '99, 4910 hours, RITCHIE BROS AUCTIONEERS, 06-27-2016-07-20-2016, Online Bidding, WI
INGERSOLL-RAND, DD14S\$4,000 S/N 174796, '03, 3998 hours, RITCHIE BROS AUCTIONEERS, 03-01-2016-03-02-2016, Dubai, United Arab Emirates	INGERSOLL-RAND, DD24\$5,000 S/N 140851, '95, RITCHIE BROS AUCTIONEERS, 03-09-2016, Salt Lake City, UT	INGERSOLL-RAND, DD24\$11,000 S/N 187508, '06, 1876 hours, RITCHIE BROS AUCTIONEERS, 07-22-2016, Los Angeles, CA	INGERSOLL-RAND, DD24\$4,200 S/N 148609, '97, 3066 hours, AUCTIONTIME.COM, 05-16-2016-06-29-2016, Online Bidding, OH
INGERSOLL-RAND, DD16\$9,000 S/N 173683, ALEX LYON & SON, 01-23-2016, Racine, WI	INGERSOLL-RAND, DD24\$		

INGERSOLL-RAND, DD24D..... \$9,000
S/N 188197, '06, 8478 hours, RITCHIE BROS AUCTIONEERS, 03-22-2016, Minneapolis, MN
INGERSOLL-RAND, DD25..... \$3,500
S/N 49989, YODER & FREY AUCTIONEERS, 02-09-2016-02-15-2016, Kissimmee, FL
INGERSOLL-RAND, DD25..... \$2,675
S/N 84318, '90, 2972 hours, RITCHIE BROS AUCTIONEERS, 09-22-2016-09-23-2016, Montreal, QC, Canada
INGERSOLL-RAND, DD25D..... \$14,000
S/N 177067, '04, 1682 hours, RITCHIE BROS AUCTIONEERS, 11-09-2016-11-10-2016, Houston, TX
INGERSOLL-RAND, DD28HF..... \$14,000
S/N 170006, '02, 2951 hours, RITCHIE BROS AUCTIONEERS, 03-17-2016-03-18-2016, Denver, CO
INGERSOLL-RAND, DD28HF..... \$10,500
S/N 171777, '02, 4322 hours, RITCHIE BROS AUCTIONEERS, 03-18-2016, Chicago, IL
INGERSOLL-RAND, DD28HF..... \$9,000
S/N 171775, '03, 2433 hours, RITCHIE BROS AUCTIONEERS, 04-14-2016, Phoenix, AZ
INGERSOLL-RAND, DD28HF..... \$16,000
S/N 186546, '06, 1609 hours, RITCHIE BROS AUCTIONEERS, 02-08-2016, Los Angeles, CA
INGERSOLL-RAND, DD28HF..... \$3,750
S/N 171444, 3917 hours, BAR NONE AUCTION, 08-13-2016, Sacramento, CA
INGERSOLL-RAND, DD28HF..... \$4,000
S/N 181284, 2840 hours, RITCHIE BROS AUCTIONEERS, 12-13-2016, Albuquerque, NM
INGERSOLL-RAND, DD29..... \$14,000
S/N 193385, '07, 681 hours, RITCHIE BROS AUCTIONEERS, 02-15-2016-02-19-2016, Orlando, FL
INGERSOLL-RAND, DD29..... \$10,500
S/N 193384, ALEX LYON & SON, 10-29-2016, West Palm Beach, FL
INGERSOLL-RAND, DD29..... \$6,850
S/N 195589, '07, 921 hours, RITCHIE BROS AUCTIONEERS, 12-14-2016, Truro, NS, Canada
INGERSOLL-RAND, DD29..... \$9,000
S/N 193387, 733 hours, ALEX LYON & SON, 12-17-2016, Atlantic City, NJ
INGERSOLL-RAND, DD30..... \$11,000
S/N 174860, '03, 2801 hours, RITCHIE BROS AUCTIONEERS, 02-15-2016-02-19-2016, Orlando, FL
INGERSOLL-RAND, DD30..... \$8,000
S/N 164922, FIRST CAPITOL AUCTION CO, 04-22-2016, Vallejo, CA
INGERSOLL-RAND, DD30..... \$4,500
S/N 188122, '06, 3842 hours, RITCHIE BROS AUCTIONEERS, 06-14-2016, North East, MD
INGERSOLL-RAND, DD30..... \$4,500
S/N 163390, '00, 6164 hours, RITCHIE BROS AUCTIONEERS, 06-14-2016, North East, MD
INGERSOLL-RAND, DD30..... \$6,500
S/N 191133, '06, 3886 hours, RITCHIE BROS AUCTIONEERS, 09-15-2016, Atlanta, GA
INGERSOLL-RAND, DD30..... \$8,500
S/N 191132, '06, 1782 hours, RITCHIE BROS AUCTIONEERS, 11-17-2016, Tipton, CA
INGERSOLL-RAND, DD30..... \$4,500
S/N 172953, '03, 3265 hours, RITCHIE BROS AUCTIONEERS, 11-18-2016, Las Vegas, NV
INGERSOLL-RAND, DD30..... \$8,500
S/N 187922, '06, 2457 hours, RITCHIE BROS AUCTIONEERS, 11-18-2016, Las Vegas, NV
INGERSOLL-RAND, DD32..... \$2,876
S/N 142509, EURO AUCTIONS, 02-24-2016, Brisbane AU, Australia
INGERSOLL-RAND, DD32..... \$7,000
S/N 159404, '99, 5301 hours, RITCHIE BROS AUCTIONEERS, 03-09-2016, Salt Lake City, UT
INGERSOLL-RAND, DD32..... \$6,000
S/N 157563, '99, 5902 hours, RITCHIE BROS AUCTIONEERS, 03-30-2016, Raleigh-Durham, NC
INGERSOLL-RAND, DD32..... \$4,000
S/N 157334, '99, 11838 hours, RITCHIE BROS AUCTIONEERS, 08-04-2016, Denver, CO
INGERSOLL-RAND, DD32..... \$3,500
S/N 149484, '97, 3498 hours, RITCHIE BROS AUCTIONEERS, 10-25-2016, North East, MD
INGERSOLL-RAND, DD32..... \$5,500
S/N 157562, '99, AUCTIONTIME.COM, 11-01-2016-11-16-2016, Online Bidding, MD
INGERSOLL-RAND, DD34HF..... \$8,000
S/N 189634, YODER & FREY AUCTIONEERS, 02-09-2016-02-15-2016, Kissimmee, FL
INGERSOLL-RAND, DD34HF..... \$9,500
S/N 163166, '00, 4041 hours, RITCHIE BROS AUCTIONEERS, 03-13-2016, Chicago, IL
INGERSOLL-RAND, DD34HF..... \$9,000
S/N 182566, '05, 1187 hours, RITCHIE BROS AUCTIONEERS, 06-14-2016, North East, MD
INGERSOLL-RAND, DD34HF..... \$14,000
S/N 187841, '06, 2078 hours, RITCHIE BROS AUCTIONEERS, 06-14-2016, North East, MD
INGERSOLL-RAND, DD34HF..... \$14,000
S/N 181738, '05, 2253 hours, RITCHIE BROS AUCTIONEERS, 06-14-2016, North East, MD
INGERSOLL-RAND, DD34HF..... \$15,000
S/N 184119, '05, 1514 hours, RITCHIE BROS AUCTIONEERS, 06-14-2016, North East, MD
INGERSOLL-RAND, DD34HF..... \$9,250
S/N 182566, '06, 1100 hours, ALEX LYON & SON, 06-25-2016, Atlantic City, NJ
INGERSOLL-RAND, DD34HF..... \$9,000
S/N 182566, '05, ALEX LYON & SON, 07-29-2016, Queretaro, Mexico
INGERSOLL-RAND, DD35..... \$2,700
S/N 4955, YODER & FREY AUCTIONEERS, 02-09-2016-02-15-2016, Kissimmee, FL
INGERSOLL-RAND, DD35..... \$2,693
S/N 8452, 5201 hours, RITCHIE BROS AUCTIONEERS, 06-27-2016, Saskatoon, SK, Canada
INGERSOLL-RAND, DD48..... \$17,000
S/N 179095, YODER & FREY AUCTIONEERS, 02-09-2016-02-15-2016, Kissimmee, FL
INGERSOLL-RAND, DD65..... \$5,250
'90, 3145 hours, YODER & FREY AUCTIONEERS, 02-09-2016-02-15-2016, Kissimmee, FL
INGERSOLL-RAND, DD65..... \$1,500
S/N 51208, 2190 hours, EURO AUCTIONS, 03-24-2016, Newnan, Atlanta, GA

INGERSOLL-RAND, DD65..... \$8,500
S/N 144021, '95, 649 hours, RITCHIE BROS AUCTIONEERS, 06-08-2016, Denver, CO
INGERSOLL-RAND, DD65..... \$4,570
S/N 51155, '88, RITCHIE BROS AUCTIONEERS, 05-25-2016-05-26-2016, Montreal, QC, Canada
INGERSOLL-RAND, DD65..... \$3,664
S/N 51155, '88, 1499 hours, RITCHIE BROS AUCTIONEERS, 07-09-2016, Montreal, QC, Canada
INGERSOLL-RAND, DD65..... \$5,500
S/N 140834, '95, 533 hours, RITCHIE BROS AUCTIONEERS, 11-17-2016, Tipton, CA
INGERSOLL-RAND, DD65..... \$3,250
S/N 50505, '88, 4202 hours, RITCHIE BROS AUCTIONEERS, 12-20-2016, Nashville, TN
INGERSOLL-RAND, DD65..... \$2,500
S/N 5293, '89, RITCHIE BROS AUCTIONEERS, 12-20-2016, Minneapolis, MN
INGERSOLL-RAND, DD70..... \$11,000
S/N 195149, '07, 602 hours, CAT AUCTION SERVICES, 02-08-2016-02-12-2016, Kissimmee, FL
INGERSOLL-RAND, DD70..... \$11,000
S/N 195149, '07, 2040 hours, CAT AUCTION SERVICES, 02-08-2016-02-12-2016, Kissimmee, FL
INGERSOLL-RAND, DD70..... \$13,500
S/N 153633, '98, 2728 hours, RITCHIE BROS AUCTIONEERS, 03-24-2016, Sacramento, CA
INGERSOLL-RAND, DD70..... \$19,500
S/N 14680, '11, 1420 hours, RITCHIE BROS AUCTIONEERS, 03-24-2016, Sacramento, CA
INGERSOLL-RAND, DD70..... \$16,000
S/N 191153, '06, 2434 hours, RITCHIE BROS AUCTIONEERS, 06-14-2016, North East, MD
INGERSOLL-RAND, DD70..... \$9,904
S/N 00166830, 4222 hours, PICKLES AUCTIONS, 07-13-2016, Sydney, Australia
INGERSOLL-RAND, DD70..... \$13,663
S/N 189756, '06, EURO AUCTIONS, 11-23-2016-11-25-2016, Leeds, Ireland
INGERSOLL-RAND, DD70HF..... \$28,000
S/N 194163, '08, 2124 hours, RITCHIE BROS AUCTIONEERS, 03-17-2016, North East, MD
INGERSOLL-RAND, DD70HF..... \$10,000
S/N 181980, '06, 4089 hours, BIDADO AUCTIONS, 11-27-2016-12-03-2016, Online Bidding, WA
INGERSOLL-RAND, DD70HF..... \$16,000
S/N 170416, '12, 4027 hours, RITCHIE BROS AUCTIONEERS, 12-09-2016, Los Angeles, CA
INGERSOLL-RAND, DD70HF..... \$14,000
S/N 190954, '06, 1488 hours, RITCHIE BROS AUCTIONEERS, 12-15-2016, North East, MD
INGERSOLL-RAND, DD70HF..... \$14,500
S/N 189822, '06, 5708 hours, RITCHIE BROS AUCTIONEERS, 12-15-2016, North East, MD
INGERSOLL-RAND, DD74..... \$7,174
S/N 6508820, EURO AUCTIONS, 01-27-2016-01-29-2016, Leeds, United Kingdom
INGERSOLL-RAND, DD90..... \$6,000
S/N 53805, '88, 6700 hours, RITCHIE BROS AUCTIONEERS, 02-15-2016-02-19-2016, Orlando, FL
INGERSOLL-RAND, DD90..... \$8,000
S/N 60985JD, '93, 3821 hours, RITCHIE BROS AUCTIONEERS, 02-10-2016, Houston, TX
INGERSOLL-RAND, DD90..... \$13,500
S/N 189097, '06, RITCHIE BROS AUCTIONEERS, 02-09-2016, Phoenix, AZ
INGERSOLL-RAND, DD90..... \$6,700
S/N 144577, YODER & FREY AUCTIONEERS, 02-09-2016-02-15-2016, Kissimmee, FL
INGERSOLL-RAND, DD90..... \$7,750
S/N 163882, '00, YODER & FREY AUCTIONEERS, 02-09-2016-02-15-2016, Kissimmee, FL
INGERSOLL-RAND, DD90..... \$7,000
S/N 163883, '00, 7450 hours, RITCHIE BROS AUCTIONEERS, 03-24-2016, Atlanta, GA
INGERSOLL-RAND, DD90..... \$7,000
S/N 143778, '95, RITCHIE BROS AUCTIONEERS, 05-10-2016, Pittsburgh, PA
INGERSOLL-RAND, DD90..... \$7,000
S/N 56405, '89, RITCHIE BROS AUCTIONEERS, 05-10-2016, Pittsburgh, PA
INGERSOLL-RAND, DD90..... \$8,132
S/N 170265, '02, 6617 hours, RITCHIE BROS AUCTIONEERS, 05-11-2016-05-12-2016, Toronto, ON, Canada
INGERSOLL-RAND, DD90..... \$9,500
S/N 165749, '00, 7817 hours, RITCHIE BROS AUCTIONEERS, 06-09-2016, Nashville, TN
INGERSOLL-RAND, DD90..... \$6,500
S/N 141294, '95, RITCHIE BROS AUCTIONEERS, 06-29-2016, Phoenix, AZ
INGERSOLL-RAND, DD90..... \$17,500
S/N 171907, '02, 3157 hours, RITCHIE BROS AUCTIONEERS, 06-16-2016-06-17-2016, Polittitan, Mexico
INGERSOLL-RAND, DD90..... \$17,000
S/N 142444, '95, 2789 hours, RITCHIE BROS AUCTIONEERS, 09-20-2016-09-21-2016, Dubai, United Arab Emirates
INGERSOLL-RAND, DD90..... \$7,500
S/N 144143, 9520 hours, RITCHIE BROS AUCTIONEERS, 12-13-2016-12-14-2016, Dubai, United Arab Emirates
INGERSOLL-RAND, DD90..... \$8,000
S/N 151941, RITCHIE BROS AUCTIONEERS, 12-13-2016-12-14-2016, Dubai, United Arab Emirates
INGERSOLL-RAND, DD90..... \$5,000
S/N 147074, '96, 9658 hours, RITCHIE BROS AUCTIONEERS, 11-18-2016, Las Vegas, NV
INGERSOLL-RAND, DD90..... \$11,000
S/N 6098, 5472 hours, CAT AUCTION SERVICES, 12-07-2016, Portland, OR
INGERSOLL-RAND, DD90..... \$12,700
S/N 183882, '05, 8829 hours, AUCTIONTIME.COM, 02-18-2016-03-09-2016, Online Bidding, GA
INGERSOLL-RAND, DD90..... \$11,500
S/N 56405, '89, 45 hours, RITCHIE BROS AUCTIONEERS, 11-17-2016, Pittsburgh, PA
INGERSOLL-RAND, DD90..... \$13,500
S/N 157175, '04, 2062 hours, AUCTIONTIME.COM, 09-21-2016-10-19-2016, Online Bidding, FL
INGERSOLL-RAND, DD90..... \$6,500
S/N 143778, '95, 3986 hours, RITCHIE BROS AUCTIONEERS, 12-15-2016, North East, MD

INGERSOLL-RAND, DD90..... \$10,250
S/N 153623, ALEX LYON & SON, 12-17-2016, Atlantic City, NJ
INGERSOLL-RAND, DD90..... \$9,700
S/N 155396, '98, 5026 hours, AUCTIONTIME.COM, 04-15-2016-05-18-2016, Online Bidding, FL
INGERSOLL-RAND, DD90HF..... \$8,750
S/N 161781, YODER & FREY AUCTIONEERS, 02-09-2016-02-15-2016, Kissimmee, FL
INGERSOLL-RAND, DD90HF..... \$18,000
S/N 170152, '02, 3050 hours, RITCHIE BROS AUCTIONEERS, 02-15-2016-02-19-2016, Orlando, FL
INGERSOLL-RAND, DD90HF..... \$6,500
S/N 160542, YODER & FREY AUCTIONEERS, 02-09-2016-02-15-2016, Kissimmee, FL
INGERSOLL-RAND, DD90HF..... \$7,000
S/N 162509, YODER & FREY AUCTIONEERS, 02-09-2016-02-15-2016, Kissimmee, FL
INGERSOLL-RAND, DD90HF..... \$12,000
S/N 154400, '98, 4483 hours, RITCHIE BROS AUCTIONEERS, 03-17-2016, North East, MD
INGERSOLL-RAND, DD90HF..... \$16,000
S/N 189984, '06, 3711 hours, RITCHIE BROS AUCTIONEERS, 03-18-2016, Chicago, IL
INGERSOLL-RAND, DD90HF..... \$8,191
S/N 171661, 2943 hours, RITCHIE BROS AUCTIONEERS, 06-14-2016-06-16-2016, Edmonton, AB, Canada
INGERSOLL-RAND, DD90HF..... \$13,000
S/N 153834, '99, 844 hours, RITCHIE BROS AUCTIONEERS, 06-14-2016, North East, MD
INGERSOLL-RAND, DD90HF..... \$12,500
S/N 173069, '03, 4312 hours, RITCHIE BROS AUCTIONEERS, 06-09-2016, Nashville, TN
INGERSOLL-RAND, DD90HF..... \$12,500
S/N 173068, '03, 4732 hours, RITCHIE BROS AUCTIONEERS, 06-09-2016, Nashville, TN
INGERSOLL-RAND, DD90HF..... \$9,000
S/N 161274, '99, 161274 hours, RITCHIE BROS AUCTIONEERS, 06-29-2016, Phoenix, AZ
INGERSOLL-RAND, DD90HF..... \$11,500
S/N 168812, '01, 10770 hours, RITCHIE BROS AUCTIONEERS, 08-25-2016, North East, MD
INGERSOLL-RAND, DD90HF..... \$10,000
S/N 158235SCJ, '99, 3364 hours, RITCHIE BROS AUCTIONEERS, 08-04-2016, Denver, CO
INGERSOLL-RAND, DD90HF..... \$11,000
S/N 158534, '99, 4244 hours, RITCHIE BROS AUCTIONEERS, 08-25-2016, North East, MD
INGERSOLL-RAND, DD90HF..... \$10,400
S/N 153627, '07, 4802 hours, AUCTIONTIME.COM, 02-18-2016-03-09-2016, Online Bidding, GA
INGERSOLL-RAND, DD90HF..... \$9,200
S/N 153729, '98, 10797 hours, AUCTIONTIME.COM, 02-23-2016-03-23-2016, Online Bidding, OH
INGERSOLL-RAND, DD90HF..... \$15,000
S/N 170019, '02, 1985 hours, RITCHIE BROS AUCTIONEERS, 12-06-2016, Sacramento, CA
INGERSOLL-RAND, DD90HF..... \$7,750
S/N 161118, '99, JM WOOD AUCTION COMPANY, INC, 12-01-2016-12-02-2016, Montgomery, AL
INGERSOLL-RAND, DD90HF..... \$12,000
S/N 174737, '03, RITCHIE BROS AUCTIONEERS, 11-16-2016, Phoenix, AZ
INGERSOLL-RAND, DD95..... \$13,220
S/N 69516658, '04, 713 hours, RITCHIE BROS AUCTIONEERS, 02-05-2016-02-26-2016, Moerdijk, The Netherlands
INGERSOLL-RAND, DD10..... \$9,000
S/N 175477, '04, 6188 hours, CAT AUCTION SERVICES, 02-08-2016-02-22-2016, Kissimmee, FL
INGERSOLL-RAND, DD10..... \$10,500
S/N 155427, '98, RITCHIE BROS AUCTIONEERS, 02-15-2016-02-19-2016, Orlando, FL
INGERSOLL-RAND, DD10..... \$2,500
S/N 140744, YODER & FREY AUCTIONEERS, 02-09-2016-02-15-2016, Kissimmee, FL
INGERSOLL-RAND, DD10..... \$12,500
S/N 165279, '00, 2777 hours, RITCHIE BROS AUCTIONEERS, 05-24-2016-05-25-2016, Dubai, United Arab Emirates
INGERSOLL-RAND, DD10..... \$5,366
S/N 53225KD, '94, 11606 hours, RITCHIE BROS AUCTIONEERS, 03-23-2016-03-24-2016, Montreal, QC, Canada
INGERSOLL-RAND, DD10..... \$13,405
S/N 157494, '99, 6417 hours, RITCHIE BROS AUCTIONEERS, 04-26-2016-04-30-2016, Edmonton, AB, Canada
INGERSOLL-RAND, DD10..... \$13,000
S/N 175477, '03, 6189 hours, RITCHIE BROS AUCTIONEERS, 03-24-2016, Atlanta, GA
INGERSOLL-RAND, DD10..... \$3,000
S/N 154392, '98, RITCHIE BROS AUCTIONEERS, 06-21-2016, Salt Lake City, UT
INGERSOLL-RAND, DD10..... \$5,500
S/N 160204, EURO AUCTIONS, 06-21-2016, Atlanta, GA
INGERSOLL-RAND, DD10..... \$7,000
S/N 169526, '01, RITCHIE BROS AUCTIONEERS, 08-24-2016-08-25-2016, Houston, TX
INGERSOLL-RAND, DD10..... \$6,719
S/N 144835, '95, 4991 hours, RITCHIE BROS AUCTIONEERS, 11-04-2016, St John's, NL, Canada
INGERSOLL-RAND, DD10..... \$7,500
S/N 149977, '97, 10803 hours, RITCHIE BROS AUCTIONEERS, 12-21-2016, St Louis, MO
INGERSOLL-RAND, DD10..... \$7,600
S/N 52535FC, 7232 hours, AUCTIONTIME.COM, 07-11-2016-03-03-2016, Online Bidding, NE
INGERSOLL-RAND, DD10..... \$8,300
S/N 159674, '99, 11275 hours, AUCTIONTIME.COM, 05-22-2016-06-22-2016, Online Bidding, NE
INGERSOLL-RAND, DD10HF..... \$9,000
S/N 167366, 17 hours, RITCHIE BROS AUCTIONEERS, 02-09-2016, Phoenix, AZ
INGERSOLL-RAND, DD10HF..... \$13,000
S/N 164862, '00, 4863 hours, RITCHIE BROS AUCTIONEERS, 03-17-2016, North East, MD
INGERSOLL-RAND, DD10HF..... \$13,000
S/N 171334, '02, 6323 hours, RITCHIE BROS AUCTIONEERS, 05-19-2016, Bozeman, MT
INGERSOLL-RAND, DD10HF..... \$17,000
S/N 164860, '00, 11126 hours, RITCHIE BROS AUCTIONEERS, 05-26-2016, Chicago, IL
INGERSOLL-RAND, DD10HF..... \$9,000
S/N 170602, '02, 6524 hours, RITCHIE BROS AUCTIONEERS, 06-21-2016, Salt Lake City, UT

INGERSOLL-RAND, DD110HF..... \$9,500
S/N 160980, '99, 5745 hours, RITCHIE BROS AUCTIONEERS, 11-18-2016, Las Vegas, NV
INGERSOLL-RAND, DD110HF..... \$12,500
S/N 172708, '03, 8709 hours, RITCHIE BROS AUCTIONEERS, 12-06-2016, Sacramento, CA
INGERSOLL-RAND, DD110HF..... \$12,000
S/N 153308, 5774 hours, RITCHIE BROS AUCTIONEERS, 11-09-2016-11-20-2016, Houston, TX
INGERSOLL-RAND, DD112HF..... \$14,500
S/N 187097, '06, 3423 hours, RITCHIE BROS AUCTIONEERS, 03-18-2016, Chicago, IL
INGERSOLL-RAND, DD112HF..... \$25,000
S/N 189017, '06, 3761 hours, RITCHIE BROS AUCTIONEERS, 03-18-2016, Chicago, IL
INGERSOLL-RAND, DD112HF..... \$26,000
S/N 192746, '07, 3965 hours, RITCHIE BROS AUCTIONEERS, 03-18-2016, Chicago, IL
INGERSOLL-RAND, DD112HF..... \$27,500
S/N 192744, '07, 4040 hours, RITCHIE BROS AUCTIONEERS, 03-18-2016, Chicago, IL
INGERSOLL-RAND, DD112HF..... \$13,500
S/N 182431, '05, 411 hours, RITCHIE BROS AUCTIONEERS, 03-18-2016, Chicago, IL
INGERSOLL-RAND, DD112HF..... \$13,500
S/N 179074, '04, 3298 hours, RITCHIE BROS AUCTIONEERS, 03-18-2016, Chicago, IL
INGERSOLL-RAND, DD112HF..... \$21,000
S/N 156569, '05, RITCHIE BROS AUCTIONEERS, 06-16-2016-06-17-2016, Polittitan, Mexico
INGERSOLL-RAND, DD112HF..... \$19,000
S/N 185668, '05, RITCHIE BROS AUCTIONEERS, 03-07-2016, Polittitan, Mexico
INGERSOLL-RAND, DD112HF..... \$10,000
S/N 182431, '05, RITCHIE BROS AUCTIONEERS, 10-21-2016, Chelalis, WA
INGERSOLL-RAND, DD118HA..... \$27,500
S/N 181357, '05, ALEX LYON & SON, 01-29-2016, Queretaro, Mexico
INGERSOLL-RAND, DD118HA..... \$13,000
S/N 187816, '06, 1189 hours, CAT AUCTION SERVICES, 02-08-2016-02-12-2016, Kissimmee, FL
INGERSOLL-RAND, DD118HA..... \$14,000
S/N 194893, '07, 862 hours, CAT AUCTION SERVICES, 02-08-2016-02-12-2016, Kissimmee, FL
INGERSOLL-RAND, DD118HA..... \$13,300
S/N 181898, '05, 2338 hours, AUCTIONTIME.COM, 10-18-2016-11-02-2016, Online Bidding, GA
INGERSOLL-RAND, DD118HF..... \$16,000
S/N 181138, '06, 4814 hours, RITCHIE BROS AUCTIONEERS, 02-10-2016, Houston, TX
INGERSOLL-RAND, DD118HF..... \$17,500
S/N 182538, '07, 4008 hours, RITCHIE BROS AUCTIONEERS, 02-15-2016-02-19-2016, Orlando, FL
INGERSOLL-RAND, DD118HF..... \$18,000
S/N 182432, '05, ALEX LYON & SON, 03-04-2016, Queretaro, Mexico
INGERSOLL-RAND, DD118HF..... \$18,000
S/N 185186, '05, 1899 hours, RITCHIE BROS AUCTIONEERS, 03-30-2016, Burlington, IA
INGERSOLL-RAND, DD118HF..... \$19,000
S/N 170040, '02, 2100 hours, PETROWSKY AUCTIONEERS INC, 03-18-2016, Mountainside, NJ
INGERSOLL-RAND, DD118HF..... \$24,000
S/N 194164, '07, ALEX LYON & SON, 06-03-2016, Queretaro, Mexico
INGERSOLL-RAND, DD118HF..... \$22,000
S/N 156569, '05, 2740 hours, RITCHIE BROS AUCTIONEERS, 08-24-2016-08-25-2016, Houston, TX
INGERSOLL-RAND, DD118HF..... \$17,500
S/N 158116, '06, 4814 hours, RITCHIE BROS AUCTIONEERS, 11-16-2016, Phoenix, AZ
INGERSOLL-RAND, DD118HF..... \$17,500
S/N 191174, '07, 1890 hours, RITCHIE BROS AUCTIONEERS, 11-16-2016, Phoenix, AZ
INGERSOLL-RAND, DD118HF..... \$10,000
S/N 183236, '05, 6449 hours, RITCHIE BROS AUCTIONEERS, 12-13-2016, Albuquerque, NM
INGERSOLL-RAND, DD118HA..... \$14,000
S/N 89615, '06, AUCTIONTIME.COM, 06-21-2016-07-13-2016, Online Bidding, NC
INGERSOLL-RAND, DD125..... \$18,000
S/N 173315, '03, 4527 hours, RITCHIE BROS AUCTIONEERS, 03-11-2016, Polittitan, Mexico
INGERSOLL-RAND, DD125..... \$8,000
S/N 171351, '05, 6972 hours, YODER & FREY AUCTIONEERS, 02-09-2016-02-15-2016, Kissimmee, FL
INGERSOLL-RAND, DD125..... \$8,250
S/N 171351, '05, 6979 hours, EURO AUCTIONS, 03-24-2016, Newnan, Atlanta, GA
INGERSOLL-RAND, DD125..... \$16,000
S/N 167866, '01, ALEX LYON & SON, 06-03-2016, Queretaro, Mexico
INGERSOLL-RAND, DD125HF..... \$10,000
S/N 166013, '00, 6631 hours, RITCHIE BROS AUCTIONEERS, 08-25-2016, North East, MD
INGERSOLL-RAND, DD130..... \$21,000
S/N 173300, '03, 2095 hours, RITCHIE BROS AUCTIONEERS, 02-15-2016-02-19-2016, Orlando, FL
INGERSOLL-RAND, DD130..... \$22,000
S/N 176149, '04, 3021 hours, RITCHIE BROS AUCTIONEERS, 03-11-2016, Polittitan, Mexico
INGERSOLL-RAND, DD130..... \$12,000
S/N 159663, '99, 9929 hours, RITCHIE BROS AUCTIONEERS, 03-17-2016-03-18-2016, Denver, CO
INGERSOLL-RAND, DD130..... \$13,000
S/N 174752, '03, 5259 hours, RITCHIE BROS AUCTIONEERS, 03-17-2016, North East, MD
INGERSOLL-RAND, DD130..... \$12,000
S/N 157843, '99, 6799 hours, RITCHIE BROS AUCTIONEERS, 03-02-2016-03-03-2016, Fort Worth, TX
INGERSOLL-RAND, DD130..... \$3,500
S/N 146287, '98, 6157 hours, RITCHIE BROS AUCTIONEERS, 06-14-2016, Sacramento, CA
INGERSOLL-RAND, DD130..... \$5,500
S/N 160190, '99, 7739 hours, RITCHIE BROS AUCTIONEERS, 06-21-2016, Salt Lake City, UT
INGERSOLL-RAND, DD130..... \$9,500
S/N 150479, '99, 6351 hours, RITCHIE BROS AUCTIONEERS, 06-16-2016-06-17-2016, Polittitan, Mexico
INGERSOLL-RAND, DD130..... \$7,000
S/N 153986, '98, 5306 hours, RITCHIE BROS AUCTIONEERS, 09-21-2016-09-22-2016, Fort Worth, TX

Table listing auction results for compactors with columns for item ID (e.g., INGERSOLL-RAND, DD130), description, and price (\$5,000 to \$10,000).

Table listing auction results for compactors with columns for item ID (e.g., INGERSOLL-RAND, SD45D), description, and price (\$22,600 to \$116,000).

Table listing auction results for compactors with columns for item ID (e.g., INGERSOLL-RAND, SD70D), description, and price (\$11,797 to \$222,000).

Table listing auction results for compactors with columns for item ID (e.g., INGERSOLL-RAND, SD100D), description, and price (\$22,000 to \$332,000).

INGERSOLL-RAND, SD100DX TF\$32,500
S/N 173081, '03, 9587 hours, RITCHIE BROS AUCTIONEERS, 01-27-2016-02-19-2016, Orlando, FL

INGERSOLL-RAND, SD122D\$21,521
S/N 191074, '06, EURO AUCTIONS, 01-27-2016-01-29-2016, Leeds, United Kingdom

INGERSOLL-RAND, SPFF56\$25,000
S/N 66785, '83, 2391 hours, RITCHIE BROS AUCTIONEERS, 08-24-2016-08-25-2016, Houston, TX

JCB VIBROMAX, VM115D\$25,000
S/N JCB1800679, '07, 4923 hours, RITCHIE BROS AUCTIONEERS, 11-18-2016, Panama City, Panama

JCB VIBROMAX, VMT260	\$7,078	LEBRERO, 185TT	\$12,088	PROTEC, BOXER 107	\$16,788	ROADWAY, RWYL41	\$5,000
S/N JCB1701039, '08, EURO AUCTIONS, 04-06-2016-04-08-2016, Leeds, United Kingdom		S/N 881185011, '98, 14339 hours, RITCHIE BROS AUCTIONEERS, 03-10-2016, Ocala, Spain		S/N 1073477, 5353 hours, RITCHIE BROS AUCTIONEERS, 09-22-2016-09-23-2016, Moerdijk, The Netherlands		S/N 31614091603A, '16, RITCHIE BROS AUCTIONEERS, 11-09-2016-11-10-2016, Houston, TX	
JCB VIBROMAX, VMT260	\$7,786	LEBRERO, RAHILE 125TT	\$9,534	PROTEC, BOXER 107	\$11,500	ROADWAY, RWYL41	\$6,000
S/N GATV26002802662, '10, EURO AUCTIONS, 04-06-2016-04-08-2016, Leeds, United Kingdom		S/N 911126004, '91, 11703 hours, RITCHIE BROS AUCTIONEERS, 09-14-2016-09-15-2016, Ocala, Spain		S/N 1071444, '07, 830 hours, AUCTIONTIME.COM, 11-15-2016-11-30-2016, Online Bidding, GA		S/N 31614091601A, '16, RITCHIE BROS AUCTIONEERS, 11-09-2016-11-10-2016, Houston, TX	
JCB VIBROMAX, VMT260	\$7,786	LEBRERO, RAHILE X4	\$27,474	PROTEC, BOXER 107	\$13,657	ROADWAY, RWYL41	\$6,000
S/N GATV2601000, '08, EURO AUCTIONS, 04-06-2016-04-08-2016, Leeds, United Kingdom		S/N 118460000, '08, 11703 hours, RITCHIE BROS AUCTIONEERS, 03-10-2016, Ocala, Spain		S/N 691260000, '08, 11703 hours, RITCHIE BROS AUCTIONEERS, 09-06-2016, Brisbane, Australia		S/N 31614091602A, '16, RITCHIE BROS AUCTIONEERS, 11-09-2016-11-10-2016, Houston, TX	
JCB VIBROMAX, VMT260	\$8,494	LEBRERO, VM6 SUMO	\$14,286	PROTEC, BOXER 113	\$14,994	ROADWAY, RWYL42A	\$3,450
S/N GATV260102802987, '11, EURO AUCTIONS, 04-06-2016-04-08-2016, Leeds, United Kingdom		S/N 186000077, '00, RITCHIE BROS AUCTIONEERS, 03-10-2016, Ocala, Spain		S/N 131160, 8165 hours, RITCHIE BROS AUCTIONEERS, 02-25-2016, Hamilton, New Zealand		S/N 23031081609A, '16, 2 hours, RITCHIE BROS AUCTIONEERS, 11-11-2016, Donington Park, United Kingdom	
JCB VIBROMAX, VMT260	\$9,202	LEBRERO, VTA80	\$3,365	PROTEC, PR20	\$30,930	ROADWAY, RWYL42A	\$3,450
S/N GATV260H02802988, '11, EURO AUCTIONS, 04-06-2016-04-08-2016, Leeds, United Kingdom		S/N 881080003, '88, RITCHIE BROS AUCTIONEERS, 09-14-2016-09-15-2016, Ocala, Spain		S/N PR20-1110, '09, EURO AUCTIONS, 09-07-2016-09-08-2016, Dormagen, Germany		S/N 23031081608A, '16, 2 hours, RITCHIE BROS AUCTIONEERS, 11-11-2016, Donington Park, United Kingdom	
JCB VIBROMAX, VMT260	\$9,202	LEEBOY, 400	\$3,250	RAMMAX, AR26	\$4,500	ROADWAY, RWYL42A	\$3,450
S/N GATV260A02803071, '11, EURO AUCTIONS, 04-06-2016-04-08-2016, Leeds, United Kingdom		S/N 1171, ALEX LYON & SON, 01-30-2016-02-07-2016, Kissimmee, FL		S/N 20564, '07, 1246 hours, RITCHIE BROS AUCTIONEERS, 11-18-2016, Las Vegas, NV		S/N 23031081607A, '16, 4 hours, RITCHIE BROS AUCTIONEERS, 11-11-2016, Donington Park, United Kingdom	
JCB VIBROMAX, VMT260	\$9,202	LEEBOY, 400	\$12,500	RAMMAX, AR26	\$4,703	ROADWAY, RWYL42A	\$7,000
S/N GATV260A02802986, '11, EURO AUCTIONS, 04-06-2016-04-08-2016, Leeds, United Kingdom		S/N 44808, '05, 616 hours, RITCHIE BROS AUCTIONEERS, 02-15-2016-02-19-2016, Orlando, FL		S/N 22099, '08, 2535 hours, RITCHIE BROS AUCTIONEERS, 12-05-2016-12-06-2016, Toronto, ON, Canada		S/N 23031081601A, '16, 1 hour, RITCHIE BROS AUCTIONEERS, 11-09-2016-11-10-2016, Houston, TX	
JCB VIBROMAX, VMT260	\$16,500	LEEBOY, 400	\$4,000	RAMMAX, AR33	\$5,500	ROADWAY, RWYL42A	\$7,000
S/N GATV260C02804081, '13, 191 hours, EURO AUCTIONS, 01-27-2016-01-29-2016, Leeds, United Kingdom		S/N 378574, YODER & FREY AUCTIONEERS, 02-09-2016-02-15-2016, Kissimmee, FL		S/N 20581, RITCHIE BROS AUCTIONEERS, 11-17-2016, Tipton, CA		S/N 23031081602A, '16, 4 hours, RITCHIE BROS AUCTIONEERS, 11-09-2016-11-10-2016, Houston, TX	
JCB VIBROMAX, VMT260	\$17,934	LEEBOY, 400	\$2,607	RAMMAX, P35K4B	\$6,000	ROADWAY, RWYL42A	\$7,000
S/N GATV260P02804374, '14, 241 hours, EURO AUCTIONS, 01-27-2016-01-29-2016, Leeds, United Kingdom		S/N 717, '98, 1022 hours, RITCHIE BROS AUCTIONEERS, 03-09-2016-03-10-2016, Toronto, ON, Canada		S/N 526163, '1856 hours, CAT AUCTION SERVICES, 12-07-2016, Portland, OR		S/N 23031081603A, '16, 1 hour, RITCHIE BROS AUCTIONEERS, 11-09-2016-11-10-2016, Houston, TX	
JCB VIBROMAX, VMT260	\$13,500	LEEBOY, 400	\$3,250	RAMMAX, RW2900	\$1,416	ROSCO 200	\$3,000
S/N JCB1701238, '08, 723 hours, RITCHIE BROS AUCTIONEERS, 02-15-2016-02-19-2016, Orlando, FL		S/N 38224, 2547 hours, JIM WOOD AUCTION COMPANY, INC, 03-15-2016-03-18-2016, Montgomery, AL		S/N 1231395, '00, EURO AUCTIONS, 04-28-2016-04-29-2016, Dormagen, Germany		S/N UNKNOWN, AUCTIONTIME.COM, 07-12-2016-07-27-2016, Online Bidding, NJ	
JCB VIBROMAX, VMT260	\$13,000	LEEBOY, 400	\$2,904	RAMMAX, RW2900	\$1,699	ROSCO, VIBRSTAT III	\$2,000
S/N GATV260V02803781, '13, 247 hours, RITCHIE BROS AUCTIONEERS, 05-24-2016-05-25-2016, Dubai, United Arab Emirates		S/N 279, '92, 534 hours, RITCHIE BROS AUCTIONEERS, 05-11-2016-05-12-2016, Toronto, ON, Canada		S/N 1232307, '01, EURO AUCTIONS, 04-28-2016-04-29-2016, Dormagen, Germany		S/N 30619, '88, 2563 hours, RITCHIE BROS AUCTIONEERS, 12-14-2016, Denver, CO	
JCB VIBROMAX, VMT260	\$10,000	LEEBOY, 400	\$3,500	RAMMAX, RW2900HF	\$1,500	SAKAI, CR270	\$3,077
S/N 1701290, '08, 1087 hours, BIDADOO AUCTIONS, 04-17-2016-04-23-2016, Online Bidding, AZ		S/N 43110, '05, 640 hours, RITCHIE BROS AUCTIONEERS, 07-20-2016-07-21-2016, Fort Worth, TX		S/N 1233828, '03, 1186 hours, RITCHIE BROS AUCTIONEERS, 03-01-2016-03-02-2016, Dubai, United Arab Emirates		S/N VCR20145C, 637 hours, RITCHIE BROS AUCTIONEERS, 03-21-2016, Saskatoon, SK, Canada	
JCB VIBROMAX, VMT260	\$11,100	LEEBOY, 400	\$6,000	RAMMAX, RW3000SPT	\$4,506	SAKAI, CR270	\$4,150
S/N 2802036, '08, 894 hours, BIDADOO AUCTIONS, 05-08-2016-05-14-2016, Online Bidding, AZ		S/N 44626, '05, 1116 hours, RITCHIE BROS AUCTIONEERS, 10-11-2016, Manchester, NH		S/N 623678, '98, RITCHIE BROS AUCTIONEERS, 06-16-2016, St Aubin, France		S/N YCR1011954, '06, 983 hours, BIDADOO AUCTIONS, 04-17-2016-04-23-2016, Online Bidding, CA	
JCB VIBROMAX, VMT260	\$7,135	LEEBOY, 400	\$8,000	RAYGO, 236	\$2,250	SAKAI, CR270	\$7,000
S/N GATV260K02803257, '11, RITCHIE BROS AUCTIONEERS, 09-27-2016, Donington Park, United Kingdom		S/N 1256, '02, 660 hours, AUCTIONTIME.COM, 08-25-2016-10-05-2016, Online Bidding, TX		S/N 020082664, '82, 2073 hours, RITCHIE BROS AUCTIONEERS, 06-08-2016, Denver, CO		S/N VCR10109, '06, ALEX LYON & SON, 12-08-2016, Queretaro, Mexico	
JCB VIBROMAX, VMT260	\$8,433	LONKING, CDM512B	\$50,000	RAYGO, 404B	\$5,500	SAKAI, PAVINGPRO 270	\$3,750
S/N GATV260A02803149, '11, 552 hours, RITCHIE BROS AUCTIONEERS, 09-27-2016, Donington Park, United Kingdom		S/N 515512180227DPS0, '15, WORLD WIDE AUCTIONEERS LTD, 04-27-2016-04-28-2016, Dubai, United Arab Emirates		S/N 0951070, '85, 4874 hours, PETROWSKY AUCTIONEERS INC, 06-10-2016, Ludlow, MA		S/N 10109, '06, ALEX LYON & SON, 10-29-2016, West Palm Beach, FL	
JCB VIBROMAX, VMT260	\$12,500	MAULDIN, 1450	\$2,000	RAYGO, 410A	\$4,097	SAKAI, R2H	\$16,000
S/N JCB2802104, 1071 hours, RITCHIE BROS AUCTIONEERS, 12-13-2016-12-14-2016, Dubai, United Arab Emirates		S/N 8956140G51Y801, '07, RITCHIE BROS AUCTIONEERS, 10-25-2016, North East, MD		S/N 21C335, '76, RITCHIE BROS AUCTIONEERS, 03-09-2016-03-10-2016, Toronto, ON, Canada		S/N VR040558, '06, 1811 hours, RITCHIE BROS AUCTIONEERS, 02-15-2016-02-19-2016, Orlando, FL	
JCB VIBROMAX, VMT260	\$14,000	MENTAY, 2000	\$4,993	RAYGO, 410A	\$4,983	SAKAI, R2H-2	\$45,000
S/N GATV260C02804081, '14, 195 hours, RITCHIE BROS AUCTIONEERS, 12-13-2016-12-14-2016, Dubai, United Arab Emirates		S/N R2107, '03, PICKLES AUCTIONS, 04-13-2016, Sydney, Australia		S/N 109R4814041, '72, RITCHIE BROS AUCTIONEERS, 03-23-2016-03-24-2016, Montreal, QC, Canada		S/N 1R560172, '10, 1726 hours, RITCHIE BROS AUCTIONEERS, 03-18-2016, Chicago, IL	
JCB VIBROMAX, VMT260-120	\$7,261	MULTIPAC, VV1100	\$23,393	RAYGO, 410A	\$6,132	SAKAI, R2H-2	\$45,000
S/N 1700945, '08, EURO AUCTIONS, 08-24-2016-08-26-2016, Leeds, United Kingdom		S/N 105484, '00, EURO AUCTIONS, 05-25-2016-05-27-2016, Leeds, United Kingdom		S/N 22689590, '72, RITCHIE BROS AUCTIONEERS, 03-23-2016-03-24-2016, Montreal, QC, Canada		S/N 1R560173, '10, 1742 hours, RITCHIE BROS AUCTIONEERS, 03-18-2016, Chicago, IL	
JCB VIBROMAX, VMT260-120	\$7,261	MULTIQUIP, AR13G	\$5,366	RAYGO, 410A	\$3,047	SAKAI, R2S	\$9,996
S/N 1700903, '08, EURO AUCTIONS, 08-24-2016-08-26-2016, Leeds, United Kingdom		S/N 230921, '04, 718 hours, RITCHIE BROS AUCTIONEERS, 03-23-2016-03-24-2016, Montreal, QC, Canada		S/N 109R4814041, '72, 5630 hours, RITCHIE BROS AUCTIONEERS, 10-20-2016, Ottawa, ON, Canada		S/N 11978, '93, 3638 hours, RITCHIE BROS AUCTIONEERS, 02-25-2016, Hamilton, New Zealand	
JCB VIBROMAX, VMT260-120	\$7,261	MULTIQUIP, AR13G	\$4,000	RAYGO, RASCAL	\$8,000	SAKAI, SV91D	\$20,500
S/N 1700935, '08, 912 hours, EURO AUCTIONS, 08-24-2016-08-26-2016, Leeds, United Kingdom		S/N 231103, '04, 825 hours, RITCHIE BROS AUCTIONEERS, 06-22-2016-06-23-2016, Houston, TX		S/N 18A140, RITCHIE BROS AUCTIONEERS, 05-04-2016-05-05-2016, Fort Worth, TX		S/N SV91030227, '88, RITCHIE BROS AUCTIONEERS, 05-17-2016, Chelms, WA	
JCB VIBROMAX, VMT260-120	\$7,893	MULTIQUIP, AR13G	\$4,500	RAYGO, RASCAL	\$20,000	SAKAI, SV91D	\$24,000
S/N 1700903, '08, EURO AUCTIONS, 10-12-2016-10-14-2016, Leeds, United Kingdom		S/N 230305, '14, 140 hours, RITCHIE BROS AUCTIONEERS, 12-12-2016, Salt Lake City, UT		S/N 18A140, RITCHIE BROS AUCTIONEERS, 05-04-2016-05-05-2016, Fort Worth, TX		S/N 30258, '89, RITCHIE BROS AUCTIONEERS, 12-16-2016, Chelms, WA	
JCB VIBROMAX, VMT260-120	\$10,231	MULTIQUIP, AR13H	\$3,500	RAYGO, RASCAL	\$8,581	SAKAI, SV201D	\$19,000
S/N GATV260H02803204, '11, EURO AUCTIONS, 08-24-2016-08-26-2016, Leeds, United Kingdom		S/N 240171, '04, RITCHIE BROS AUCTIONEERS, 02-15-2016-02-19-2016, Orlando, FL		S/N 37806175H, 1254 hours, RITCHIE BROS AUCTIONEERS, 04-24-2016-06-16-2016, Edmonton, AB, Canada		S/N VS3202136, '05, 2089 hours, RITCHIE BROS AUCTIONEERS, 08-25-2016, North East, MD	
JCB VIBROMAX, VMT260-120	\$10,231	MULTIQUIP, AR13HA	\$5,500	RAYGO, RASCAL	\$10,250	SAKAI, SV201D	\$19,000
S/N GATV260H02803204, '11, EURO AUCTIONS, 08-24-2016-08-26-2016, Leeds, United Kingdom		S/N 250177, '05, RITCHIE BROS AUCTIONEERS, 03-11-2016, Polotitan, Mexico		S/N 03A0128, ALEX LYON & SON, 07-29-2016, Queretaro, Mexico		S/N VS14D10101, '04, 2208 hours, RITCHIE BROS AUCTIONEERS, 12-15-2016, North East, MD	
JCB VIBROMAX, VMT260-120	\$10,231	MULTIQUIP, AR13HA	\$4,500	RAYGO, RASCAL	\$4,351	SAKAI, SV400	\$32,000
S/N GATV260K02803145, '11, 542 hours, EURO AUCTIONS, 08-24-2016-08-26-2016, Leeds, United Kingdom		S/N 270113, '07, 228 hours, RITCHIE BROS AUCTIONEERS, 03-04-2016, Los Angeles, CA		S/N 21B018P, RITCHIE BROS AUCTIONEERS, 07-26-2016, Chilliwack, BC, Canada		S/N 20175, '05, 2311 hours, RITCHIE BROS AUCTIONEERS, 08-25-2016, North East, MD	
JCB VIBROMAX, VMT260-120	\$10,231	MULTIQUIP, AR13HA	\$7,550	RAYGO, RASCAL 410A	\$9,000	SAKAI, SV500D	\$25,000
S/N GATV260P02803144, '11, 488 hours, EURO AUCTIONS, 08-24-2016-08-26-2016, Leeds, United Kingdom		S/N 251107, '10, 317 hours, BIDADOO AUCTIONS, 07-17-2016-07-23-2016, Online Bidding, TN		S/N 21C545E, '79, RITCHIE BROS AUCTIONEERS, 05-17-2016, Chelms, WA		S/N 20423, '97, 1668 hours, RITCHIE BROS AUCTIONEERS, 08-25-2016, North East, MD	
JCB VIBROMAX, VMT260-120	\$10,561	MULTIQUIP, AR13HA	\$6,900	RAYGO, RASCAL 600	\$8,250	SAKAI, SV500D	\$21,000
S/N GATV160V02803330, '12, 622 hours, EURO AUCTIONS, 08-24-2016-08-26-2016, Leeds, United Kingdom		S/N 270402, '07, 2078 hours, BIDADOO AUCTIONS, 06-12-2016-06-18-2016, Online Bidding, TX		S/N 03A0128, ALEX LYON & SON, 12-08-2016, Queretaro, Mexico		S/N VSVD410117, '90, RITCHIE BROS AUCTIONEERS, 12-08-2016, Raleigh-Durham, NC	
JCB VIBROMAX, VMT260-120	\$10,561	MULTIQUIP, AR13HA	\$2,250	RAYGO, ROMPER	\$1,750	SAKAI, SV505	\$27,500
S/N GATV260V02803307, '11, 572 hours, EURO AUCTIONS, 08-24-2016-08-26-2016, Leeds, United Kingdom		S/N 271010, '08, 963 hours, RITCHIE BROS AUCTIONEERS, 08-25-2016, North East, MD		S/N V010062908, '85, 1909 hours, RITCHIE BROS AUCTIONEERS, 08-04-2016, Denver, CO		S/N VS1640428, '07, ALEX LYON & SON, 03-31-2016-04-02-2016, Atlantic City, NJ	
JCB VIBROMAX, VMT260-120	\$6,129	MULTIQUIP, AR13HA	\$7,300	RAYGO, ROMPER 236	\$1,800	SAKAI, SV505	\$24,500
S/N 1700902, '07, 522 hours, THIMBLEBY & SHORLAND, 08-04-2016, Reading, United Kingdom		S/N 1201101, '12, 165 hours, AUCTIONTIME.COM, 08-16-2016-08-31-2016, Online Bidding, GA		S/N D22176, 5376 hours, AUCTIONTIME.COM, 02-22-2016-03-23-2016, Online Bidding, WI		S/N VS1640428, '07, ALEX LYON & SON, 03-31-2016-04-02-2016, Atlantic City, NJ	
JCB VIBROMAX, VMT260-120	\$6,129	MULTIQUIP, R2000H	\$2,500	RAYGO, RUSTLER	\$6,538	SAKAI, SV505	\$59,000
S/N 1700901, '07, 888 hours, THIMBLEBY & SHORLAND, 08-04-2016, Reading, United Kingdom		S/N 114045, '10, BIDADOO AUCTIONS, 08-14-2016-08-20-2016, Online Bidding, TX		S/N 35A22J1N, '74, 3501 hours, RITCHIE BROS AUCTIONEERS, 03-21-2016, Saskatoon, SK, Canada		S/N VS1650760, '12, 1249 hours, RITCHIE BROS AUCTIONEERS, 04-20-2016-04-21-2016, Houston, TX	
JCB VIBROMAX, VMT260-120	\$8,695	MULTIQUIP, T23	\$1,500	REX, SP400	\$3,000	SAKAI, SV505	\$40,000
S/N 2802510, '10, EURO AUCTIONS, 11-23-2016-11-25-2016, Leeds, Ireland		S/N TFAAV23EY0002267, '00, 3100 hours, RITCHIE BROS AUCTIONEERS, 08-25-2016, North East, MD		S/N 6H2541, '85, RITCHIE BROS AUCTIONEERS, 09-28-2016-09-29-2016, Columbus, OH		S/N VS1650583, '09, 3515 hours, RITCHIE BROS AUCTIONEERS, 05-04-2016-05-05-2016, Fort Worth, TX	
JCB VIBROMAX, VMT260-120	\$9,000	MULTIQUIP, T33	\$2,500	REX, SP600	\$3,500	SAKAI, SV505	\$35,000
S/N 2803203, '11, 688 hours, EURO AUCTIONS, 10-26-2016, Atlanta, GA		S/N TFAAV33EY0A02270, 3529 hours, RITCHIE BROS AUCTIONEERS, 08-25-2016, North East, MD		S/N 6H2541, '85, RITCHIE BROS AUCTIONEERS, 09-28-2016-09-29-2016, Columbus, OH		S/N VS1650575, '09, 1947 hours, CAT AUCTION SERVICES, 09-14-2016, Fort Worth, TX	
JCB VIBROMAX, VMT280	\$7,174	MULTIQUIP, VR36H	\$3,000	REX, SP848	\$5,500	SAKAI, SV505	\$26,000
S/N JCB1700361, '98, EURO AUCTIONS, 01-27-2016-01-29-2016, Leeds, United Kingdom		S/N 970817, '98, 1002 hours, RITCHIE BROS AUCTIONEERS, 02-05-2016, Las Vegas, NV		S/N 85HX694, '80, RITCHIE BROS AUCTIONEERS, 12-01-2016, Polotitan, Mexico		S/N VS1640201, '05, 5435 hours, RITCHIE BROS AUCTIONEERS, 09-22-2016, Raleigh-Durham, NC	
JCB VIBROMAX, VMT280	\$7,174	MULTIQUIP, VR36HA	\$4,200	REX, SP848	\$4,900	SAKAI, SV505	\$37,500
S/N JCB2802104, '08, EURO AUCTIONS, 01-27-2016-01-29-2016, Leeds, United Kingdom		S/N 990304, '99, 17 hours, BIDADOO AUCTIONS, 04-24-2016-04-30-2016, Online Bidding, NM		S/N 85HX633, '79, 1111 hours, AUCTIONTIME.COM, 06-28-2016-07-13-2016, Online Bidding, AR		S/N VS1650592, '08, 910 hours, RITCHIE BROS AUCTIONEERS, 09-14-2016, Phoenix, AZ	
JCB VIBROMAX, VMT280	\$7,174	MULTIQUIP, VR36HA	\$5,500	REX, SP910	\$5,000	SAKAI, SV505	\$36,000
S/N JCB1701236, '08, EURO AUCTIONS, 01-27-2016-01-29-2016, Leeds, United Kingdom		S/N 990413, '90, 493 hours, RITCHIE BROS AUCTIONEERS, 08-08-2016, Denver, CO		S/N 91HX744, '83, 1865 hours, RITCHIE BROS AUCTIONEERS, 09-14-2			

VIBROMAX, 265 \$5,000
S/N JKC5306901, 03, 444 hours, RITCHIE BROS AUCTIONEERS, 07-20-2016-07-21-2016, Fort Worth, TX

VIBROMAX, W1102D \$10,251
S/N JKC8110008, 93, 3772 hours, RITCHIE BROS AUCTIONEERS, 04-26-2016-04-30-2016, Edmonton, AB, Canada

VIBROMAX, W1105 \$19,094
S/N JKC8307308, 01, EURO AUCTIONS, 06-24-2016-06-25-2016, Dromore, Ireland

VIBROMAX, 1405 \$17,696
S/N JKC8502600, 02, EURO AUCTIONS, 04-06-2016-04-08-2016, Leeds, United Kingdom

VIBROMAX, 1405 \$22,400
S/N JKC8502901, 02, 2628 hours, SMITH BROUGHTON INDUSTRIAL AUCTIONEERS, 03-16-2016, Midland, Australia

VIBROMAX, VM46D \$17,000
S/N JKC9841202, 05, 2276 hours, SALES AUCTION COMPANY, 10-01-2016, Windsor Locks, CT

VIBROMAX, VM66D \$14,600
S/N JKC9442100, 05, 2932 hours, BIDADDO AUCTIONS, 06-12-2016-06-13-2016, Online Bidding, ME

VIBROMAX, VM106D \$19,599
S/N JKC9701308, 05, EURO AUCTIONS, 10-26-2016-10-27-2016, Dormagen, Germany

VIBROMAX, W252 \$2,500
S/N JKC7515211, 95, 2491 hours, RITCHIE BROS AUCTIONEERS, 02-15-2016-02-19-2016, Orlando, FL

VIBROMAX, W252 \$3,000
S/N JKC7514505, JM WOOD AUCTION COMPANY, INC, 09-20-2016-09-22-2016, Montgomery, AL

VIBROMAX, W253 \$5,000
S/N JKC5301010, 97, 1213 hours, RITCHIE BROS AUCTIONEERS, 06-14-2016, Sacramento, CA

VIBROMAX, W255 \$7,750
S/N JKC5307001, ALEX LYON & SON, 01-23-2016, Racine, WI

VIBROMAX, W255 \$2,524
S/N JKC5305907, 1286 hours, RITCHIE BROS AUCTIONEERS, 09-14-2016-09-15-2016, Ocaña, Spain

VIBROMAX, W263 \$4,942
S/N JKC5300811, 97, 1766 hours, PICKLES AUCTIONS, 06-03-2016, Waga Waga, Australia

VIBROMAX, W265 \$7,500
S/N JKC5307905, 04, 3368 hours, RITCHIE BROS AUCTIONEERS, 02-15-2016-02-19-2016, Orlando, FL

VIBROMAX, W265 \$6,500
S/N JKC5309006, 07, RITCHIE BROS AUCTIONEERS, 05-05-2016, Hazard, KY

VIBROMAX, W265 \$6,500
S/N JKC5306508, 811 hours, JM WOOD AUCTION COMPANY, INC, 03-15-2016-03-18-2016, Montgomery, AL

VIBROMAX, W405D \$15,000
S/N JKC9600604, 00, RITCHIE BROS AUCTIONEERS, 03-31-2016, Chehalis, WA

VIBROMAX, W465 \$6,000
S/N JKC4005004, 02, 1787 hours, RITCHIE BROS AUCTIONEERS, 09-21-2016-09-22-2016, Fort Worth, TX

VIBROMAX, W752 \$4,021
S/N JKC8709400, EURO AUCTIONS, 05-25-2016-05-27-2016, Leeds, United Kingdom

VIBROMAX, W1102D \$7,752
S/N 940522210, 3967 hours, RITCHIE BROS AUCTIONEERS, 05-29-2016-06-30-2016, Moerdijk, The Netherlands

VIBROMAX, W1103D \$15,222
S/N JKC8303309, 98, 5962 hours, RITCHIE BROS AUCTIONEERS, 02-24-2016-02-26-2016, Edmonton, AB, Canada

VIBROMAX, W1103D \$13,053
S/N JKC8310004, 97, 6122 hours, RITCHIE BROS AUCTIONEERS, 06-21-2016, Brisbane, Australia

VIBROMAX, W1103D \$17,161
S/N KCB303309, 98, 5966 hours, RITCHIE BROS AUCTIONEERS, 06-14-2016-06-16-2016, Edmonton, AB, Canada

VIBROMAX, W1103D \$19,000
S/N JKC8304600, 99, 4591 hours, RITCHIE BROS AUCTIONEERS, 12-13-2016-12-14-2016, Dubai, United Arab Emirates

VIBROMAX, W1103D \$18,491
S/N JKC8310105, 98, 2988 hours, RITCHIE BROS AUCTIONEERS, 12-01-2016, Geelong, Australia

VIBROMAX, W1105D \$20,000
S/N JKC8308101, ALEX LYON & SON, 01-23-2016, Racine, WI

VIBROMAX, W1105D \$21,685
S/N JKC8307106, 02, 8250 hours, RITCHIE BROS AUCTIONEERS, 04-26-2016-04-30-2016, Edmonton, AB, Canada

VIBROMAX, W1105D \$25,000
S/N JKC8307213, 01, RITCHIE BROS AUCTIONEERS, 07-29-2016, Chehalis, WA

VOLVO, DD14 \$11,000
S/N VCE00014P0S275638, 11, 337 hours, RITCHIE BROS AUCTIONEERS, 02-10-2016, Houston, TX

VOLVO, DD14 \$7,973
S/N VCE00014P0S275722, 11, 502 hours, RITCHIE BROS AUCTIONEERS, 02-24-2016-02-26-2016, Edmonton, AB, Canada

VOLVO, DD14 \$6,500
S/N VCE00014T0S275671, 11, 278 hours, RITCHIE BROS AUCTIONEERS, 08-25-2016, North East, MD

VOLVO, DD14 \$13,000
S/N VCE00014J0S276095, 12, 116 hours, RITCHIE BROS AUCTIONEERS, 09-22-2016, Raleigh-Durham, NC

VOLVO, DD14 \$9,000
S/N VCE00014E0S275747, 11, 183 hours, RITCHIE BROS AUCTIONEERS, 08-16-2016, Orlando, FL

VOLVO, DD14 \$9,000
S/N VCE00014K0S275751, 11, 297 hours, RITCHIE BROS AUCTIONEERS, 08-16-2016, Orlando, FL

VOLVO, DD14 \$13,000
S/N VCE00014H0S276041, 12, 57 hours, RITCHIE BROS AUCTIONEERS, 09-28-2016-09-29-2016, Columbus, OH

VOLVO, DD14 \$8,500
S/N VCE00014T0S275928, 12, 259 hours, RITCHIE BROS AUCTIONEERS, 10-06-2016, Chicago, IL

VOLVO, DD14 \$16,000
S/N VCE00014T0S275749, 11, 308 hours, RITCHIE BROS AUCTIONEERS, 11-16-2016, Orlando, FL

VOLVO, DD16 \$15,000
S/N 270135, 12, 303 hours, RITCHIE BROS AUCTIONEERS, 05-20-2016, Los Angeles, CA

VOLVO, DD16 \$7,500
S/N VCE00016E0S275627, 11, 420 hours, RITCHIE BROS AUCTIONEERS, 08-24-2016-08-25-2016, Houston, TX

VOLVO, DD16 \$9,500
S/N VCE00016E0S275751, 11, 420 hours, RITCHIE BROS AUCTIONEERS, 08-24-2016-08-25-2016, Houston, TX

VOLVO, DD16 \$13,000
S/N VCE00016T0S275946, 12, 238 hours, RITCHIE BROS AUCTIONEERS, 09-15-2016, Atlanta, GA

VOLVO, DD16 \$13,500
S/N VCE00016C0S275497, 11, 399 hours, RITCHIE BROS AUCTIONEERS, 12-08-2016, Raleigh-Durham, NC

VOLVO, DD22 \$14,720
S/N VCE00022J00199785, 09, 346 hours, BIDADDO AUCTIONS, 03-20-2016-03-26-2016, Online Bidding, WI

VOLVO, DD22 \$13,100
S/N VCE00022J00199785, 09, 346 hours, BIDADDO AUCTIONS, 04-17-2016-04-23-2016, Online Bidding, WI

VOLVO, DD22 \$14,000
S/N VCE00022A0S275904, 12, 275 hours, RITCHIE BROS AUCTIONEERS, 09-23-2016, Kansas City, MO

VOLVO, DD24 \$17,934
S/N VCE00024KH0650263, 12, 330 hours, EURO AUCTIONS, 01-27-2016-01-29-2016, Leeds, United Kingdom

VOLVO, DD24 \$13,000
S/N 198577, 08, 1919 hours, ALEX LYON & SON, 03-31-2016-04-02-2016, Atlantic City, NJ

VOLVO, DD24 \$18,126
S/N VCE00024A0H650270, 12, 360 hours, EURO AUCTIONS, 04-28-2016-04-29-2016, Dormagen, Germany

VOLVO, DD24 \$18,126
S/N VCE00024P0H650262, 12, 245 hours, EURO AUCTIONS, 04-28-2016-04-29-2016, Dormagen, Germany

VOLVO, DD24 \$18,126
S/N VCE00024J0H650183, 11, 310 hours, EURO AUCTIONS, 04-28-2016-04-29-2016, Dormagen, Germany

VOLVO, DD24 \$22,000
S/N VCE00024T0H650051, 12, 850 hours, RITCHIE BROS AUCTIONEERS, 05-25-2016, Orlando, FL

VOLVO, DD24 \$26,000
S/N VCE00024KH0650263, 12, 332 hours, RITCHIE BROS AUCTIONEERS, 05-25-2016, Orlando, FL

VOLVO, DD24 \$18,000
S/N VCE00024E0S275861, 12, 279 hours, EURO AUCTIONS, 09-23-2016, Kansas City, MO

VOLVO, DD24 \$13,000
S/N VCE00024C0S275859, 11, 536 hours, RITCHIE BROS AUCTIONEERS, 09-21-2016-09-22-2016, Fort Worth, TX

VOLVO, DD24 \$18,000
S/N VCE00024K0S275767, 11, 572 hours, RITCHIE BROS AUCTIONEERS, 11-16-2016, Orlando, FL

VOLVO, DD24 \$17,000
S/N VCE00024J0S275849, 11, 491 hours, BIDADDO AUCTIONS, 12-11-2016-12-17-2016, Online Bidding, AZ

VOLVO, DD24 \$20,000
S/N VCE00024P0S275833, 11, 197 hours, RITCHIE BROS AUCTIONEERS, 12-06-2016, Atlanta, GA

VOLVO, DD25 \$21,000
S/N VCE00025H0H650538, 12, 263 hours, RITCHIE BROS AUCTIONEERS, 02-15-2016-02-19-2016, Orlando, FL

VOLVO, DD25 \$21,000
S/N VCE00025KH0650532, 12, 277 hours, RITCHIE BROS AUCTIONEERS, 02-15-2016-02-19-2016, Orlando, FL

VOLVO, DD25 \$21,000
S/N VCE00025E0H650525, 12, 346 hours, RITCHIE BROS AUCTIONEERS, 02-15-2016-02-19-2016, Orlando, FL

VOLVO, DD25 \$21,000
S/N VCE00025H0H650524, 12, 479 hours, RITCHIE BROS AUCTIONEERS, 02-15-2016-02-19-2016, Orlando, FL

VOLVO, DD25 \$30,000
S/N VCE00025T0H650608, 13, 140 hours, RITCHIE BROS AUCTIONEERS, 03-04-2016, Los Angeles, CA

VOLVO, DD25 \$12,500
S/N 174139, 03, 3226 hours, RITCHIE BROS AUCTIONEERS, 03-04-2016, Los Angeles, CA

VOLVO, DD25 \$19,000
S/N VCE00025E0H650492, 12, 239 hours, RITCHIE BROS AUCTIONEERS, 05-20-2016, Los Angeles, CA

VOLVO, DD25 \$23,000
S/N VCE00025E0H650380, 12, 115 hours, RITCHIE BROS AUCTIONEERS, 08-25-2016, North East, MD

VOLVO, DD25 \$23,000
S/N VCE00025C0H650347, 12, 192 hours, RITCHIE BROS AUCTIONEERS, 08-25-2016, North East, MD

VOLVO, DD25 \$17,500
S/N VCE00025V0H650397, 12, 307 hours, RITCHIE BROS AUCTIONEERS, 09-15-2016, Atlanta, GA

VOLVO, DD25 \$13,357
S/N VCE00025T0H650740, 13, EURO AUCTIONS, 10-12-2016-10-14-2016, Leeds, United Kingdom

VOLVO, DD25 \$16,666
S/N VCE00025C0H650663, 13, 70 hours, RITCHIE BROS AUCTIONEERS, 09-28-2016-09-29-2016, Toronto, ON, Canada

VOLVO, DD25 \$13,000
S/N VCE00025A0H650830, 13, 1548 hours, CAT AUCTION SERVICES, 12-07-2016, Portland, OR

VOLVO, DD25 \$22,500
S/N VCE00025J0H650497, 12, 160 hours, RITCHIE BROS AUCTIONEERS, 12-06-2016, Sacramento, CA

VOLVO, DD25B \$20,218
S/N VCE00025E0H660001, 14, 28 hours, RITCHIE BROS AUCTIONEERS, 10-25-2016-10-28-2016, Edmonton, AB, Canada

VOLVO, DD25W \$22,000
S/N VCE00025A0H650536, 12, 253 hours, RITCHIE BROS AUCTIONEERS, 03-17-2016, North East, MD

VOLVO, DD25W \$19,500
S/N VCE00025T0H650527, 12, RITCHIE BROS AUCTIONEERS, 04-20-2016-04-21-2016, Houston, TX

VOLVO, DD25W \$20,000
S/N VCE00025J0H650533, 12, 312 hours, RITCHIE BROS AUCTIONEERS, 04-20-2016-04-21-2016, Houston, TX

VOLVO, DD25W \$26,000
S/N VCE00025T0H651094, 15, 2 hours, RITCHIE BROS AUCTIONEERS, 05-25-2016, Orlando, FL

VOLVO, DD25W \$27,000
S/N VCE00025C0H650543, 12, 36 hours, RITCHIE BROS AUCTIONEERS, 05-25-2016, Orlando, FL

VOLVO, DD25W \$18,000
S/N VCE00025K0H650546, 12, 285 hours, RITCHIE BROS AUCTIONEERS, 06-14-2016, North East, MD

VOLVO, DD25W \$25,500
S/N VCE00025P0H650545, 12, 97 hours, SALES AUCTION COMPANY, 05-07-2016, Windsor Locks, CT

VOLVO, DD25W \$18,500
S/N VCE00025E0H650685, 13, 358 hours, RITCHIE BROS AUCTIONEERS, 08-24-2016-08-25-2016, Houston, TX

VOLVO, DD25W \$15,000
S/N VCE00025H0H650684, 13, 301 hours, RITCHIE BROS AUCTIONEERS, 08-16-2016, Orlando, FL

VOLVO, DD25W \$15,000
S/N VCE00025L0H650487, 12, 98 hours, RITCHIE BROS AUCTIONEERS, 08-16-2016, Orlando, FL

VOLVO, DD25W \$18,000
S/N VCE00025C0H650316, 12, 411 hours, RITCHIE BROS AUCTIONEERS, 10-25-2016, North East, MD

VOLVO, DD29 \$14,500
S/N VCE00029C0S275985, 12, RITCHIE BROS AUCTIONEERS, 04-20-2016-04-21-2016, Houston, TX

VOLVO, DD29 \$17,600
S/N VCE00029C0S275212, 10, 538 hours, BIDADDO AUCTIONS, 03-27-2016-04-02-2016, Online Bidding, TX

VOLVO, DD29 \$16,200
S/N 275289, 10, 583 hours, BIDADDO AUCTIONS, 03-15-2016-03-19-2016, Online Bidding, TX

VOLVO, DD29 \$14,000
S/N VCE00029P0S276262, 10, 429 hours, RITCHIE BROS AUCTIONEERS, 06-14-2016, North East, MD

VOLVO, DD29 \$21,000
S/N 276298, 12, 195 hours, RITCHIE BROS AUCTIONEERS, 05-26-2016, Tipton, CA

VOLVO, DD29 \$16,000
S/N VCE00029T0S276261, 10, 412 hours, RITCHIE BROS AUCTIONEERS, 08-25-2016, North East, MD

VOLVO, DD29 \$13,500
S/N VCE00029P0S276214, 10, 775 hours, RITCHIE BROS AUCTIONEERS, 08-24-2016-08-25-2016, Houston, TX

VOLVO, DD29 \$14,500
S/N VCE00029L0S276050, 12, 227 hours, RITCHIE BROS AUCTIONEERS, 09-24-2016-09-25-2016, Houston, TX

VOLVO, DD29 \$18,500
S/N VCE00029V00200000, 11, 71 hours, RITCHIE BROS AUCTIONEERS, 08-24-2016-08-25-2016, Houston, TX

VOLVO, DD29 \$20,000
S/N VCE00029B0S276087, 12, 330 hours, RITCHIE BROS AUCTIONEERS, 09-15-2016, Atlanta, GA

VOLVO, DD29 \$20,000
S/N VCE00029C0S276257, 11, 475 hours, RITCHIE BROS AUCTIONEERS, 09-21-2016-09-22-2016, Fort Worth, TX

VOLVO, DD29 \$14,000
S/N VCE00029V0S275977, 12, 330 hours, RITCHIE BROS AUCTIONEERS, 09-21-2016-09-22-2016, Fort Worth, TX

VOLVO, DD29 \$14,000
S/N VCE00029J0S275975, 12, 432 hours, RITCHIE BROS AUCTIONEERS, 09-21-2016-09-22-2016, Fort Worth, TX

VOLVO, DD29 \$12,000
S/N VCE00029J0S276264, 10, 383 hours, RITCHIE BROS AUCTIONEERS, 09-21-2016-09-22-2016, Fort Worth, TX

VOLVO, DD29 \$12,000
S/N VCE00029L0S275805, 11, 588 hours, RITCHIE BROS AUCTIONEERS, 09-21-2016-09-22-2016, Fort Worth, TX

VOLVO, DD29 \$16,000
S/N VCE00029P0S276069, 12, 292 hours, RITCHIE BROS AUCTIONEERS, 10-25-2016, North East, MD

VOLVO, DD29 \$30,000
S/N VCE00029B0S276087, 12, 132 hours, RITCHIE BROS AUCTIONEERS, 10-13-2016, Denver, CO

VOLVO, DD29 \$19,000
S/N VCE00029J0S276205, 13, 432 hours, RITCHIE BROS AUCTIONEERS, 09-28-2016-09-29-2016, Columbus, OH

VOLVO, DD29 \$18,000
S/N VCE00029K0S276814, 821 hours, RITCHIE BROS AUCTIONEERS, 11-30-2016-12-01-2016, Fort Worth, TX

VOLVO, DD29 \$20,000
S/N VCE00029H0S276096, 12, 396 hours, RITCHIE BROS AUCTIONEERS, 11-30-2016-12-01-2016, Fort Worth, TX

VOLVO, DD29 \$20,000
S/N VCE00029C0S276019, 417 hours, RITCHIE BROS AUCTIONEERS, 11-30-2016-12-01-2016, Fort Worth, TX

VOLVO, DD29 \$26,000
S/N VCE00029L0S276307, 12, 314 hours, RITCHIE BROS AUCTIONEERS, 11-30-2016-12-01-2016, Fort Worth, TX

VOLVO, DD29 \$26,000
S/N VCE00029T0S275809, 11, 324 hours, RITCHIE BROS AUCTIONEERS, 11-30-2016-12-01-2016, Fort Worth, TX

VOLVO, DD29 \$19,000
S/N VCE00029P0S276262, 10, 428 hours, SALES AUCTION COMPANY, 10-01-2016, Windsor Locks, CT

VOLVO, DD29 \$15,000
S/N VCE00029K0S276087, 12, 305 hours, RITCHIE BROS AUCTIONEERS, 11-09-2016-11-10-2016, Houston, TX

VOLVO, DD31HF \$7,611
S/N 197940, 08, 1441 hours, RITCHIE BROS AUCTIONEERS, 12-14-2016, Truro, NS, Canada

VOLVO, DD38HF \$22,000
S/N VCE00038P0H650151, 11, 850 hours, RITCHIE BROS AUCTIONEERS, 02-15-2016-02-19-2016, Orlando, FL

VOLVO, DD38HF \$15,000
S/N VCE00038J0H650265, 12, 905 hours, RITCHIE BROS AUCTIONEERS, 08-16-2016, Orlando, FL

VOLVO, DD38HF \$33,000
S/N VCE00038E0S273061, 14, 709 hours, RITCHIE BROS AUCTIONEERS, 08-24-2016-08-25-2016, Houston, TX

VOLVO, DD38HF \$13,245
S/N 65014, 11, RITCHIE BROS AUCTIONEERS, 12-01-2016-12-02-2016, Moerdijk, The Netherlands

VOLVO, DD70HF \$23,500
S/N 198804, 08, 1894 hours, ALEX LYON & SON, 03-16-2016, Providence, RI

VOLVO, DD70HF \$14,000
S/N 199200, 08, 4884 hours, RITCHIE BROS AUCTIONEERS, 09-15-2016, Atlanta, GA

VOLVO, DD90HF \$21,000
S/N 198371, 08, ALEX LYON & SON, 03-31-2016-04-02-2016, Atlantic City, NJ

VOLVO, DD90HF \$12,948
S/N VCE00090H00200901, 09, RITCHIE BROS AUCTIONEERS, 05-25-2016-05-26-2016, Montreal, QC, Canada

VOLVO, DD90HF \$22,000
S/N 198371, 08, 130 hours, ALEX LYON & SON, 05-24-2016, Kissimmee, FL

VOLVO, DD90HF \$33,500
S/N VCE00090H00200901, 09, RITCHIE BROS AUCTIONEERS, 12-01-2016, Polititan, Mexico

VOLVO, DD95 \$27,362
S/N VCE00090S276297, 09, 2346 hours, RITCHIE BROS AUCTIONEERS, 06-09-2016, Ocaña, Spain

VOLVO, DD95 \$27,362
S/N 1018R0211037, 13, 2346 hours, RITCHIE BROS AUCTIONEERS, 06-09-2016, Ocaña, Spain

VOLVO, DD110B \$32,000
S/N VCE01108OS285058, 14, 423 hours, CAT AUCTION SERVICES, 12-07-2016, Portland, OR

VOLVO, DD112HF \$28,500
S/N 200894, 09, 1947 hours, ALEX LYON & SON, 03-31-2016-04-02-2016, Atlantic City, NJ

VOLVO, DD112HF \$28,500
S/N 200847, 09, 2111 hours, ALEX LYON & SON, 03-31-2016-04-02-2016, Atlantic City, NJ

VOLVO, DD112HF \$30,000
S/N 200847, 09, 2111 hours, ALEX LYON & SON, 05-24-2016, Kissimmee, FL

VOLVO, DD118HF \$30,000
S/N 199203, 08, ALEX LYON & SON, 03-04-2016, Queretaro, Mexico

VOLVO, DD118HF \$35,000
S/N 199203, 08, ALEX LYON & SON, 04-22-2016, Aguascalientes, Mexico

VOLVO, DD118HF \$22,459
S/N VCE00118J00200880, 09, 709 hours, RITCHIE BROS AUCTIONEERS, 05-11-2016-05-12-2016, Toronto, ON, Canada

VOLVO, DD118HF \$18,000
S/N VCE00118K0S275131, 10, 2368 hours, RITCHIE BROS AUCTIONEERS, 06-14-2016, North East, MD

VOLVO, DD118HF \$40,000
S/N VCE00118K0S276103, 12, 233 hours, RITCHIE BROS AUCTIONEERS, 08-14-2016, Sacramento, CA

VOLVO, DD118HF \$45,000
S/N VCE00118C0S276078, 12, 28 hours, RITCHIE BROS AUCTIONEERS, 06-14-2016, Sacramento, CA

VOLVO, DD118HF \$13,000
S/N 189416, 06, 2003 hours, RITCHIE BROS AUCTIONEERS, 06-28-2016, Raleigh-Durham, NC

VOLVO, DD118HF \$13,500
S/N 165338, 08, 2058 hours, RITCHIE BROS AUCTIONEERS, 06-28-2016, Raleigh-Durham, NC

VOLVO, DD118HF \$19,000
S/N 275147, 10, 2101 hours, RITCHIE BROS AUCTIONEERS, 10-25-2016, North East, MD

VOLVO, DD118HF \$17,500
S/N 198829, 08, 1968 hours, RITCHIE BROS AUCTIONEERS, 09-27-2016, Nashville, TN

VOLVO, DD118HF \$23,000
S/N 198979, 08, 216 hours, RITCHIE BROS AUCTIONEERS, 09-27-2016, St Louis, MO

VOLVO, DD118HFA \$17,000
S/N VCE00118L0S276251, 10, 5674 hours, CAT AUCTION SERVICES, 02-08-2016-02-12-2016, Kissimmee, FL

VOLVO, DD118HFA \$31,000
S/N 199594, 08, 2818 hours, ALEX LYON & SON, 03-31-2016-04-02-2016, Atlantic City, NJ

VOLVO, DD13HF \$16,200
S/N VCE00138H0S275507, 11, 2628 hours, RITCHIE BROS AUCTIONEERS, 07-20-2016-07-21-2016, Fort Worth, TX

VOLVO, DD13HF \$15,000
S/N 199441, 08, 5388 hours, RITCHIE BROS AUCTIONEERS, 06-28-2016, Raleigh-Durham, NC

VOLVO, DD13HF \$17,000
S/N VCE00138V00200913, 09, 6622 hours, RITCHIE BROS AUCTIONEERS, 08-24-2016-08-25-2016, Houston, TX

VOLVO, DD13HF \$26,000
S/N 275466, 11, 986 hours, ALEX LYON & SON, 09-02-2016, Queretaro, Mexico

VOLVO, DD13HF \$28,000
S/N 275466, 11, 986 hours, ALEX LYON & SON, 10-21-2016, Queretaro, Mexico

VOLVO, DD13HF \$47,000
S/N VCE00138P0S276243, 12, 732 hours, RITCHIE BROS AUCTIONEERS, 02-15-2016-02-19-2016, Orlando, FL

VOLVO, DD13HF \$47,000
S/N VCE00138A0S276167, 11, 1312 hours, RITCHIE BROS AUCTIONEERS, 02-15-2016-02-19-2016, Orlando, FL

VOLVO, DD13HFA \$25,000
S/N VCE00138H0S275216, 10, 1103 hours, RITCHIE BROS AUCTIONEERS, 09-29-20

Table with 4 columns: Item ID, Description, Price, and Location. Lists various compactors and their auction details.

WACKER, RD12 S/N 5812189, '08, 452 hours, RITCHIE BROS AUCTIONEERS, 05-12-2016, Williston, ND	\$7,000	WACKER, RD27 S/N 1737921, '07, RITCHIE BROS AUCTIONEERS, 03-10-2016, Ocala, Spain	\$7,143	XCMG, 3YJ21/25 S/N 20040216, '04, EURO AUCTIONS, 02-24-2016, Brisbane AU, Australia	\$3,595	FRANNA, AT20 S/N AT203576, 19095 hours, RITCHIE BROS AUCTIONEERS, 06-21-2016, Brisbane, Australia	\$52,213
WACKER, RD12 S/N 734204, '07, ALEX LYON & SON, 10-07-2016, Rochester, NY	\$6,500	WACKER, RD27 S/N 1646285, '06, 1609 hours, RITCHIE BROS AUCTIONEERS, 03-19-2016, Ocala, Spain	\$7,143	XCMG, CV122 S/N 1122110004, '11, 1556 hours, RITCHIE BROS AUCTIONEERS, 04-26-2016-04-30-2016, Edmonton, AB, Canada	\$43,370	FRANNA, AT20 S/N AT204038, 11260 hours, 4WD, RITCHIE BROS AUCTIONEERS, 06-21-2016, Brisbane, Australia	\$68,996
WACKER, RD12A S/N 575151, '06, 205 hours, RITCHIE BROS AUCTIONEERS, 02-15-2016-02-19-2016, Orlando, FL	\$9,000	WACKER, RD27 S/N 2016401, '13 hours, RITCHIE BROS AUCTIONEERS, 10-06-2016, Chicago, IL	\$25,000	XCMG, CV122U S/N XU801221EDJ83665, '14, 1018 hours, RITCHIE BROS AUCTIONEERS, 04-26-2016-04-30-2016, Edmonton, AB, Canada	\$51,256	FRANNA, AT20 S/N AT203767, '06, 15522 hours, RITCHIE BROS AUCTIONEERS, 03-15-2016, Brisbane, Australia	\$31,328
WACKER, RD12A S/N 2004673, '11, 120 hours, RITCHIE BROS AUCTIONEERS, 05-10-2016, Pittsburgh, PA	\$7,500	WACKER, RD27-120 S/N 1655319, '06, 1774 hours, RITCHIE BROS AUCTIONEERS, 02-25-2016-02-26-2016, Moerdijk, The Netherlands	\$7,161	XCMG, X5161 S/N 1166080076, '08, 390 hours, RITCHIE BROS AUCTIONEERS, 02-25-2016, Hamilton, New Zealand	\$12,661	FRANNA, AT20 S/N AT203767, '06, 15522 hours, RITCHIE BROS AUCTIONEERS, 03-15-2016, Brisbane, Australia	\$74,323
WACKER, RD12A S/N 20055742, '11, 48 hours, RITCHIE BROS AUCTIONEERS, 05-10-2016, Pittsburgh, PA	\$8,000	WACKER, RD27-120 S/N 20280849, '14, 8 hours, RITCHIE BROS AUCTIONEERS, 03-18-2016, Chicago, IL	\$30,000	CRANES - ALL TERRAIN / HYDRAULIC		FRANNA, AT20 S/N AT203767, '06, 15522 hours, RITCHIE BROS AUCTIONEERS, 03-15-2016, Brisbane, Australia	\$104,324
WACKER, RD12A S/N 5917141, '10, 358 hours, BIDADOO AUCTIONS, 04-24-2016-04-30-2016, Online Bidding, IL	\$8,200	WACKER, RD27-120 S/N 10074324, '11, RITCHIE BROS AUCTIONEERS, 06-09-2016, Ocala, Spain	\$10,261	BANTAM, T350A S/N 12925, '70, BWD, RITCHIE BROS AUCTIONEERS, 05-24-2016, Pocatello, ID	\$1,250	FRANNA, AT20 S/N AT203767, '06, 15522 hours, RITCHIE BROS AUCTIONEERS, 03-15-2016, Brisbane, Australia	\$106,221
WACKER, RD12A S/N 5775907, '08, 410 hours, BIDADOO AUCTIONS, 04-24-2016-04-30-2016, Online Bidding, CA	\$8,100	WACKER, RD27-120 S/N 1750041, '06, RITCHIE BROS AUCTIONEERS, 10-07-2016, Oviedo, Spain	\$6,687	BQ TADANO, GT570E S/N 822186, '11, RITCHIE BROS AUCTIONEERS, 09-22-2016-09-23-2016, Moerdijk, The Netherlands	\$124,235	FRANNA, MAC 25 S/N MAC252575, 11898 hours, 4WD, RITCHIE BROS AUCTIONEERS, 06-21-2016, Brisbane, Australia	\$89,508
WACKER, RD12A S/N 588745, '00, RITCHIE BROS AUCTIONEERS, 05-26-2016, Chicago, IL	\$5,000	WACKER, RD27-120 S/N 5789464, '08, 543 hours, RITCHIE BROS AUCTIONEERS, 11-19-2016, Phoenix, AZ	\$14,000	BUCYRUS-ERIE, 30XC S/N J81738, '79, 60000 tons, AUCTIONTIME.COM, 11-17-2016-12-14-2016, Online Bidding, FL	\$7,900	FRANNA, MAC 25 S/N MAC252579, 4023 hours, RITCHIE BROS AUCTIONEERS, 06-21-2016, Brisbane, Australia	\$149,180
WACKER, RD12A S/N 5917146, '10, 470 hours, BIDADOO AUCTIONS, 05-29-2016-06-04-2016, Online Bidding, IL	\$8,202	WACKER, RD27-120 S/N 673603783, '96, RITCHIE BROS AUCTIONEERS, 03-31-2016, Chehalis, WA	\$6,255	BUCYRUS-ERIE, 60XC S/N 140034, '80, 3490 hours, BWD, 60 tons, RITCHIE BROS AUCTIONEERS, 07-19-2016, Gillette, WY	\$14,000	FRANNA, MAC 25 S/N MAC252579, 4023 hours, RITCHIE BROS AUCTIONEERS, 06-21-2016, Brisbane, Australia	\$127,626
WACKER, RD12A S/N 5917146, '10, 470 hours, BIDADOO AUCTIONS, 05-29-2016-06-04-2016, Online Bidding, IL	\$5,500	WACKER, RD880V S/N 673603544, '99, 839 hours, RITCHIE BROS AUCTIONEERS, 05-10-2016, Pittsburgh, PA	\$4,000	COLES, L8/22T S/N 39861, '79, 14588 hours, 40000 tons, RITCHIE BROS AUCTIONEERS, 12-13-2016-12-14-2016, Dubai, United Arab Emirates	\$7,500	FRANNA, MAC 25 S/N MAC252579, 4023 hours, RITCHIE BROS AUCTIONEERS, 06-21-2016, Brisbane, Australia	\$123,292
WACKER, RD12A S/N 5917146, '10, 470 hours, BIDADOO AUCTIONS, 05-29-2016-06-04-2016, Online Bidding, IL	\$4,500	WACKER, RD880V S/N 673602719, '95, 55 hours, RITCHIE BROS AUCTIONEERS, 06-09-2016, Nashville, TN	\$3,750	DEMAG, AC40-1 S/N WMG3208342000576, '04, 8528 hours, 6WD, 40 tons, RITCHIE BROS AUCTIONEERS, 03-01-2016-03-02-2016, Dubai, United Arab Emirates	\$72,000	FRANNA, MAC 25 S/N MAC252579, 4023 hours, RITCHIE BROS AUCTIONEERS, 06-21-2016, Brisbane, Australia	\$189,680
WACKER, RD12A S/N 5917146, '10, 470 hours, BIDADOO AUCTIONS, 05-29-2016-06-04-2016, Online Bidding, IL	\$5,000	WACKER, RD880V S/N 673602653, '95, 1299 hours, RITCHIE BROS AUCTIONEERS, 06-09-2016, Nashville, TN	\$3,750	DEMAG, AC80 S/N 45023, '11, 9500 hours, 4WD EURO AUCTIONS, 08-24-2016-08-26-2016, Leeds, United Kingdom	\$15,842	FRANNA, MAC 25 S/N MAC252579, 4023 hours, RITCHIE BROS AUCTIONEERS, 06-21-2016, Brisbane, Australia	\$257,965
WACKER, RD12A S/N 5917146, '10, 470 hours, BIDADOO AUCTIONS, 05-29-2016-06-04-2016, Online Bidding, IL	\$4,500	WACKER, RD880V S/N 673604494, '97, 1353 hours, RITCHIE BROS AUCTIONEERS, 12-09-2016, North East, MD	\$2,500	DEMAG, AC80-2 S/N 48191, '11, 1358 hours, 80 tons, RITCHIE BROS AUCTIONEERS, 08-24-2016-08-25-2016, Houston, TX	\$275,000	FRANNA, MAC 25 S/N MAC252579, 4023 hours, RITCHIE BROS AUCTIONEERS, 06-21-2016, Brisbane, Australia	\$257,965
WACKER, RD12A S/N 5917146, '10, 470 hours, BIDADOO AUCTIONS, 05-29-2016-06-04-2016, Online Bidding, IL	\$7,800	WACKER, RD880V S/N 673604257, '97, 999 hours, RITCHIE BROS AUCTIONEERS, 12-09-2016, Los Angeles, CA	\$2,250	DEMAG, AC80-2 S/N 48191, '11, 1358 hours, 80 tons, RITCHIE BROS AUCTIONEERS, 08-24-2016-08-25-2016, Houston, TX	\$175,000	GALION, 80 S/N UNKNOWN, '77, 3147 hours, 4WD, 16000 tons, AUCTIONTIME.COM, 12-23-2015-01-13-2016, Online Bidding, OH	\$2,900
WACKER, RD12A S/N 5917146, '10, 470 hours, BIDADOO AUCTIONS, 05-29-2016-06-04-2016, Online Bidding, IL	\$5,800	WACKER, RD880V S/N 673603399, '94, AUCTIONTIME.COM, 01-20-2016-02-17-2016, Online Bidding, TN	\$4,500	DEMAG, AC80-2 S/N 81574, '03, 1615 hours, 200000 tons, RITCHIE BROS AUCTIONEERS, 11-09-2016-11-10-2016, Houston, TX	\$351,633	GALION, 150 S/N 4850, 3452 hours, 15 tons, AUCTIONTIME.COM, 03-30-2016-04-20-2016, Online Bidding, IN	\$4,100
WACKER, RD12A S/N 5917146, '10, 470 hours, BIDADOO AUCTIONS, 05-29-2016-06-04-2016, Online Bidding, IL	\$6,100	WACKER NEUSON, RD12-90 S/N 5758706, '08, 1457 hours, AUCTIONTIME.COM, 06-02-2016-06-09-2016, Online Bidding, AR	\$4,500	DEMAG, AC160-1 S/N WMG53136042000027, '04, 14979 hours, 8WD, 320000 tons, RITCHIE BROS AUCTIONEERS, 12-06-2016-12-09-2016, Edmonton, AB, Canada	\$506,759	GALION, 150 S/N 1291395, '78, 4033 hours, AUCTIONTIME.COM, 08-08-2016-08-24-2016, Online Bidding, IA	\$1,800
WACKER, RD12A S/N 5917146, '10, 470 hours, BIDADOO AUCTIONS, 05-29-2016-06-04-2016, Online Bidding, IL	\$6,476	WACKER NEUSON, RD12A S/N 20178381, '13, 564 hours, ALEX LYON & SON, 06-03-2016, Queretaro, Mexico	\$6,750	DEMAG, AC200 S/N WMG3117272000129, '02, 10422 hours, 97 tons, RITCHIE BROS AUCTIONEERS, 02-25-2016-02-26-2016, Moerdijk, The Netherlands	\$307,535	GALION, 150 S/N 11404695, '85, 3048 hours, AUCTIONTIME.COM, 02-29-2016-03-16-2016, Online Bidding, KS	\$6,600
WACKER, RD12A S/N 5917146, '10, 470 hours, BIDADOO AUCTIONS, 05-29-2016-06-04-2016, Online Bidding, IL	\$9,300	WACKER NEUSON, RD12A S/N 2086199, '12, ALEX LYON & SON, 06-03-2016, Queretaro, Mexico	\$6,750	DEMAG, AC200 S/N WMG30960Y200102, '00, 200 tons, RITCHIE BROS AUCTIONEERS, 04-26-2016-04-30-2016, Edmonton, AB, Canada	\$685,000	GALION, 150E S/N 20909265, 4WD, RITCHIE BROS AUCTIONEERS, 11-09-2016-11-10-2016, Houston, TX	\$5,000
WACKER, RD12A S/N 5917146, '10, 470 hours, BIDADOO AUCTIONS, 05-29-2016-06-04-2016, Online Bidding, IL	\$8,800	WACKER NEUSON, RD12A S/N 20178381, '13, ALEX LYON & SON, 07-29-2016, Queretaro, Mexico	\$9,800	DEMAG, AC250-2 S/N 85095, '08, 52612 hours, 600000 tons, RITCHIE BROS AUCTIONEERS, 11-09-2016-11-10-2016, Houston, TX	\$545,436	GROVE, 8435G S/N 17044624759, '74, 35 tons, RITCHIE BROS AUCTIONEERS, 08-29-2016, North East, MD	\$11,000
WACKER, RD12A S/N 5917146, '10, 470 hours, BIDADOO AUCTIONS, 05-29-2016-06-04-2016, Online Bidding, IL	\$6,806	WACKER NEUSON, RD12A S/N 20027314, '12, 784 hours, RITCHIE BROS AUCTIONEERS, 12-15-2016-12-19-2016, Edmonton, AB, Canada	\$10,483	DEMAG, AC350 S/N WMG6312272E000129, '02, 142883 hours, 385 tons, RITCHIE BROS AUCTIONEERS, 09-28-2016-09-29-2016, Toronto, ON, Canada	\$200,000	GROVE, 8435G S/N A41Y002, '79, 17141 hours, 4WD, RITCHIE BROS AUCTIONEERS, 10-21-2016, Chehalis, WA	\$13,500
WACKER, RD15 S/N 5693097, '06, RITCHIE BROS AUCTIONEERS, 09-14-2016-09-15-2016, Ocala, Spain	\$4,206	WACKER NEUSON, RD12A S/N 20089574, '08, RITCHIE BROS AUCTIONEERS, 12-01-2016, Polittitan, Mexico	\$8,500	DEMAG, AC395 S/N 76021, '05, 16993 hours, RITCHIE BROS AUCTIONEERS, 02-15-2016-02-19-2016, Orlando, FL	\$25,400	GROVE, 8450G S/N 12161K150, '74, MICHELER ALLEN AUCTIONEERING LTD, 01-28-2016, Edmonton, AL, Canada	\$11,350
WACKER, RD15 S/N 5683303, 698 hours, RITCHIE BROS AUCTIONEERS, 09-14-2016-09-15-2016, Ocala, Spain	\$4,486	WACKER NEUSON, RD12A-90 S/N 20049059, '11, 555 hours, RITCHIE BROS AUCTIONEERS, 06-30-2016, Midland, TX	\$5,000	DRESSER, G150FA S/N C20008U009780, '89, 2516 hours, AUCTIONTIME.COM, 07-05-2016-08-10-2016, Online Bidding, CA	\$5,900	GROVE, 8450G S/N GG1X101880, '79, BWD, 50 tons, RITCHIE BROS AUCTIONEERS, 07-26-2016, Chilliwack, BC, Canada	\$19,673
WACKER, RD15 S/N THIMBLEBY & SHORLAND, 08-04-2016, Reading, United Kingdom	\$3,997	WACKER NEUSON, RD12A-90 S/N 20101362, 1474 hours, RITCHIE BROS AUCTIONEERS, 12-01-2016, Polittitan, Mexico	\$13,000	DROTT, 2510 S/N 278, '78, 8550 hours, 30 tons, RITCHIE BROS AUCTIONEERS, 05-12-2016, Williston, ND	\$8,000	GROVE, AT50B S/N 476A7008N07219, '92, 100000 tons, RITCHIE BROS AUCTIONEERS, 11-18-2016, Panama City, Panama	\$29,000
WACKER, RD16 S/N 5943833, '10, RITCHIE BROS AUCTIONEERS, 03-10-2016, Ocala, Spain	\$7,143	WACKER NEUSON, RD12A-90 S/N 20089574, '08, RITCHIE BROS AUCTIONEERS, 12-01-2016, Polittitan, Mexico	\$13,000	FAUN, AT7F0-4 S/N WFN4RTE1N1V4065098, '97, 133857 hours, 40 tons, RITCHIE BROS AUCTIONEERS, 09-22-2016-09-23-2016, Moerdijk, The Netherlands	\$85,061	GROVE, AT422 S/N SCMA7422ENS0310, '92, RITCHIE BROS AUCTIONEERS, 09-22-2016-09-23-2016, Moerdijk, The Netherlands	\$25,000
WACKER, RD16 S/N 5808729, '08, 414 hours, RITCHIE BROS AUCTIONEERS, 02-15-2016-02-19-2016, Orlando, FL	\$10,000	WACKER NEUSON, RD12A-90 S/N 20089574, '08, RITCHIE BROS AUCTIONEERS, 12-01-2016, Polittitan, Mexico	\$13,000	FAUN, AT7F0-4 S/N WFN4RTE1N1V4065098, '97, 133857 hours, 40 tons, RITCHIE BROS AUCTIONEERS, 09-22-2016-09-23-2016, Moerdijk, The Netherlands	\$95,135	GROVE, AT540 S/N 476T50S40YS200894, '99, 11745 hours, 22 tons, RITCHIE BROS AUCTIONEERS, 02-15-2016-02-19-2016, Orlando, FL	\$80,000
WACKER, RD16 S/N 20205039, PETROWSKY AUCTIONEERS INC, 03-18-2016, Mountaineire, NJ	\$16,000	WACKER NEUSON, RD12A-90 S/N 20277909, '14, 8 hours, RITCHIE BROS AUCTIONEERS, 02-15-2016-02-19-2016, Orlando, FL	\$29,000	FAUN, AT7F0-4 S/N WFN4RTE1N1V4065098, '97, 133857 hours, 40 tons, RITCHIE BROS AUCTIONEERS, 09-22-2016-09-23-2016, Moerdijk, The Netherlands	\$226,644	GROVE, GMK2035 S/N W09035280N1G12148, '98, 9792 hours, 4WD, 35 tons, RITCHIE BROS AUCTIONEERS, 03-01-2016-03-02-2016, Dubai, United Arab Emirates	\$42,500
WACKER, RD16 S/N 5756792, '07, 599 hours, RITCHIE BROS AUCTIONEERS, 06-22-2016-06-23-2016, Houston, TX	\$7,000	WACKER NEUSON, RD12A-90 S/N 20277911, '14, 9 hours, RITCHIE BROS AUCTIONEERS, 02-15-2016-02-19-2016, Orlando, FL	\$29,000	FAUN, HK60 S/N WDB9323171L16770, '07, 32 tons, RITCHIE BROS AUCTIONEERS, 09-22-2016-09-23-2016, Moerdijk, The Netherlands	\$50,365	GROVE, GMK2035 S/N W09035280N1G12046, '97, RITCHIE BROS AUCTIONEERS, 09-14-2016-09-15-2016, Ocala, Spain	\$33,768
WACKER, RD16 S/N 20083596, '12, 1345 hours, RITCHIE BROS AUCTIONEERS, 09-22-2016-09-23-2016, Moerdijk, The Netherlands	\$4,757	WACKER NEUSON, RD12A-90 S/N 20274950, '14, 19 hours, RITCHIE BROS AUCTIONEERS, 06-14-2016, Sacramento, CA	\$26,000	FAUN, RTF40-3 S/N WFN3RTRN1V4040322, '00, 32 tons, RITCHIE BROS AUCTIONEERS, 09-22-2016-09-23-2016, Moerdijk, The Netherlands	\$37,500	GROVE, GMK2035 S/N 30508583, '01, 19947 hours, 50 tons, RITCHIE BROS AUCTIONEERS, 02-22-2016, Columbus, OH	\$65,475
WACKER, RD16 S/N 20083596, '12, 1345 hours, RITCHIE BROS AUCTIONEERS, 09-22-2016-09-23-2016, Moerdijk, The Netherlands	\$9,000	WACKER NEUSON, RD12A-90 S/N 20278834, '14, 2 hours, RITCHIE BROS AUCTIONEERS, 07-20-2016-07-21-2016, Fort Worth, TX	\$19,000	FRANNA, 4WD12 S/N 1181, 21037 hours, RITCHIE BROS AUCTIONEERS, 03-17-2016, Geelong, Australia	\$21,134	GROVE, GMK3050 S/N W09035280N1G12046, '97, RITCHIE BROS AUCTIONEERS, 09-14-2016-09-15-2016, Ocala, Spain	\$157,265
WACKER, RD16 S/N 20083596, '12, 1345 hours, RITCHIE BROS AUCTIONEERS, 09-22-2016-09-23-2016, Moerdijk, The Netherlands	\$8,007	WACKER NEUSON, RD12A-90 S/N 20277911, '14, 9 hours, RITCHIE BROS AUCTIONEERS, 02-15-2016-02-19-2016, Orlando, FL	\$18,000	FRANNA, AT18 S/N 3139, 14301 hours, PICKLES AUCTIONS, 06-23-2016, Brisbane, Australia	\$18,806	GROVE, GMK3055 S/N 9390, '07, RITCHIE BROS AUCTIONEERS, 06-29-2016-06-30-2016, Moerdijk, The Netherlands	\$160,588
WACKER, RD16 S/N 521382, 1028 hours, JOEY MARTIN AUCTIONEERS, 04-13-2016, Villa Rica, GA	\$3,587	WACKER NEUSON, RD12A-90 S/N 20274950, '14, 19 hours, RITCHIE BROS AUCTIONEERS, 06-14-2016, Sacramento, CA	\$25,000	FRANNA, AT20 S/N AT203576, 19095 hours, RITCHIE BROS AUCTIONEERS, 06-21-2016, Brisbane, Australia	\$35,000	GROVE, GMK3055 S/N 40708151, '97, RITCHIE BROS AUCTIONEERS, 06-29-2016-06-30-2016, Moerdijk, The Netherlands	\$77,525
WACKER, RD25 S/N 5053403, BAR H, 03-18-2016, Seguin, TX	\$2,750	WACKER NEUSON, RD12A-90 S/N 20274950, '14, 19 hours, RITCHIE BROS AUCTIONEERS, 06-14-2016, Sacramento, CA	\$26,000	FRANNA, AT20 S/N AT203576, 19095 hours, RITCHIE BROS AUCTIONEERS, 06-21-2016, Brisbane, Australia	\$48,504	GROVE, GMK4080 S/N 40708191, '98, 113315 hours, RITCHIE BROS AUCTIONEERS, 02-15-2016-02-19-2016, Orlando, FL	\$115,000
WACKER, RD25 S/N 521382, 1028 hours, JOEY MARTIN AUCTIONEERS, 04-13-2016, Villa Rica, GA	\$3,750	WACKER NEUSON, RD12A-90 S/N 20274950, '14, 19 hours, RITCHIE BROS AUCTIONEERS, 06-14-2016, Sacramento, CA	\$26,000				
WACKER, RD25 S/N 5408499, '03, 473 hours, RITCHIE BROS AUCTIONEERS, 06-09-2016, Ocala, Spain	\$6,840	WACKER NEUSON, RD12A-90 S/N 20274950, '14, 19 hours, RITCHIE BROS AUCTIONEERS, 06-14-2016, Sacramento, CA	\$26,000				
WACKER, RD25 S/N 5523073, '04, RITCHIE BROS AUCTIONEERS, 06-09-2016, Ocala, Spain	\$4,560	WACKER NEUSON, RD12A-90 S/N 20274950, '14, 19 hours, RITCHIE BROS AUCTIONEERS, 06-14-2016, Sacramento, CA	\$26,000				
WACKER, RD25 S/N 59171293, '04, RITCHIE BROS AUCTIONEERS, 06-09-2016, Ocala, Spain	\$5,700	WACKER NEUSON, RD12A-90 S/N 20274950, '14, 19 hours, RITCHIE BROS AUCTIONEERS, 06-14-2016, Sacramento, CA	\$26,000				
WACKER, RD25 S/N 5339658, '03, EURO AUCTIONS, 09-07-2016-09-08-2016, Dormagen, Germany	\$4,218	WACKER NEUSON, RD12A-90 S/N 20274950, '14, 19 hours, RITCHIE BROS AUCTIONEERS, 06-14-2016, Sacramento, CA	\$26,000				
WACKER, RD25 S/N 2040000, '11, 2400 hours, RITCHIE BROS AUCTIONEERS, 11-09-2016, Lyon, France	\$2,202						

GROVE, GMK4080-1 \$280,000
S/N W090804208WG12128 '08, 1113 hours, 80 tons, RITCHEE BROS AUCTIONEERS, 03-01-2016-03-02-2016, Dubai, United Arab Emirates

GROVE, GMK4100 \$360,000
S/N W0910040712009 '07, 5200 hours, 8WD, 100 tons, RITCHEE BROS AUCTIONEERS, 05-24-2016-05-25-2016, Dubai, United Arab Emirates

GROVE, GMK4100 \$275,000
S/N W0910040712009 '07, RITCHEE BROS AUCTIONEERS, 12-13-2016-12-14-2016, Dubai, United Arab Emirates

GROVE, GMK5100 \$235,000
S/N W0910050906WG12531 '06, 5200 hours, 100 tons, RITCHEE BROS AUCTIONEERS, 03-01-2016-03-02-2016, Dubai, United Arab Emirates

GROVE, GMK5110 \$150,000
S/N W0911050906WG12014 '96, 17867 hours, RITCHEE BROS AUCTIONEERS, 02-15-2016-02-19-2016, Orlando, FL

GROVE, GMK5115 \$295,000
S/N W090955108WG12012 '08, 115 tons, RITCHEE BROS AUCTIONEERS, 08-24-2016-08-25-2016, Houston, TX

GROVE, GMK5120B \$265,455
S/N W0910050906WG12507 '06, 120 tons, RITCHEE BROS AUCTIONEERS, 06-22-2016, Truro, NS, Canada

GROVE, GMK5120B \$167,500
S/N 5109066 '01, 120 tons, RITCHEE BROS AUCTIONEERS, 08-24-2016-08-25-2016, Houston, TX

GROVE, GMK5120B \$205,000
S/N 1005901W612202 '01, 120 tons, RITCHEE BROS AUCTIONEERS, 08-24-2016-08-25-2016, Houston, TX

GROVE, GMK5135 \$455,000
S/N 51354106 '11, 5087 hours, RITCHEE BROS AUCTIONEERS, 03-02-2016-03-03-2016, Fort Worth, TX

GROVE, GMK5139 \$625,000
S/N W0911050906WG12025 '14, 1317 hours, RITCHEE BROS AUCTIONEERS, 03-02-2016-03-03-2016, Fort Worth, TX

GROVE, GMK5150B \$190,000
S/N W091305800WG12108 '08, 5116 hours, RITCHEE BROS AUCTIONEERS, 02-15-2016-02-19-2016, Orlando, FL

GROVE, GMK5165 \$365,000
S/N 51302178 '06, 165 tons, RITCHEE BROS AUCTIONEERS, 08-24-2016-08-25-2016, Houston, TX

GROVE, GMK5170 \$553,750
S/N 51702090 '09, RITCHEE BROS AUCTIONEERS, 06-29-2016-06-30-2016, Moerdijk, The Netherlands

GROVE, GMK5240 \$370,000
S/N W092005091WG12147 '01, 4611 hours, 240 tons, 165 HP, RITCHEE BROS AUCTIONEERS, 06-08-2016, Denver, CO

GROVE, GMK5240 \$320,000
S/N 52008253 '03, 240 tons, RITCHEE BROS AUCTIONEERS, 08-24-2016-08-25-2016, Houston, TX

GROVE, GMK5240 \$340,000
S/N 52008183 '02, 240 tons, RITCHEE BROS AUCTIONEERS, 08-24-2016-08-25-2016, Houston, TX

GROVE, GMK5275 \$600,000
S/N 52203063 '08, 7955 hours, 275 tons, RITCHEE BROS AUCTIONEERS, 06-08-2016, Denver, CO

GROVE, GMK5275 \$845,000
S/N 240079 '12, 3104 hours, RITCHEE BROS AUCTIONEERS, 06-08-2016, Denver, CO

GROVE, GMK5275 \$580,000
S/N W092205308WG12051 '08, 275 tons, RITCHEE BROS AUCTIONEERS, 08-24-2016-08-25-2016, Houston, TX

GROVE, GMK5275 \$620,000
S/N 52203025 '07, 79627 hours, 550000 tons, RITCHEE BROS AUCTIONEERS, 11-09-2016-11-10-2016, Houston, TX

GROVE, RT522 \$7,500
S/N 47153 '80, 4WD, 18 tons, RITCHEE BROS AUCTIONEERS, 03-17-2016-03-18-2016, Denver, CO

GROVE, RT522 \$15,100
S/N 50411 '82, 341 hours, 22 tons, AUCTIONTIME.COM, 06-02-2016-06-22-2016, Online Bidding, LA

GROVE, RT750 \$90,000
S/N 220232 '99, 7260 hours, 10000 tons, HUNYADY AUCTION CO, 12-15-2016, Williamsport, PA

GROVE, TM180 \$4,000
S/N 18389 '87, 6WD, EURO AUCTIONS, 06-21-2016, Atlanta, GA

GROVE, TM225 \$5,750
S/N 651061 '25 tons, ALEX LYON & SON, 04-22-2016, Lisbon, OH

GROVE, TM275 LP \$6,500
S/N 16559 '87, 523 hours, RITCHEE BROS AUCTIONEERS, 03-17-2016-03-18-2016, Denver, CO

GROVE, TM275 LP \$5,000
S/N 16559 '87, 523 hours, RITCHEE BROS AUCTIONEERS, 10-13-2016, Denver, CO

GROVE, TMS28B \$13,000
S/N 67659 '84, RITCHEE BROS AUCTIONEERS, 06-16-2016-06-17-2016, Polittin, Mexico

GROVE, TM800 \$19,000
S/N 11043 '74, RITCHEE BROS AUCTIONEERS, 03-31-2016, Chehalis, WA

GROVE, TM870 \$110,000
S/N 83720 '96, 6095 hours, 80 tons, RITCHEE BROS AUCTIONEERS, 02-15-2016-02-19-2016, Orlando, FL

GROVE, TM870E \$61,000
S/N 2023427 '84, 18079 hours, 6WD, 80 tons, AUCTIONTIME.COM, 08-03-2016-09-07-2016, Online Bidding, MO

GROVE, TM875 \$80,000
S/N 033780, 8WD, 16000 tons, 199 HP, ALEX LYON & SON, 12-17-2016, Atlantic City, NJ

GROVE, TM1150 \$2,500
S/N 3352 '66, 3694 hours, 15 tons, RITCHEE BROS AUCTIONEERS, 08-24-2016-08-25-2016, Houston, TX

GROVE, TM9120 \$110,000
S/N 476TMS120R079083 '94, 146127 hours, 90 tons, RITCHEE BROS AUCTIONEERS, 02-15-2016-02-19-2016, Orlando, FL

GROVE, TMS200A \$31,000
S/N 71633 '80, 20 tons, RITCHEE BROS AUCTIONEERS, 03-18-2016, Chicago, IL

GROVE, TMS200A \$10,500
S/N 476TMS200A05075394 '91, 20 tons, RITCHEE BROS AUCTIONEERS, 05-26-2016, Chicago, IL

GROVE, TMS225 \$5,100
S/N 2557 '67, 25 tons, AUCTIONTIME.COM, 05-25-2016-06-15-2016, Online Bidding, IA

GROVE, TMS250 \$25,000
S/N CHS122002, 80, 25 tons, AUCTIONTIME.COM, 01-26-2016-02-17-2016, Online Bidding, FL

GROVE, TMS250A \$25,500
S/N JFR13006V '78, 6WD, 25 tons, AUCTIONTIME.COM, 08-08-2016-09-07-2016, Online Bidding, MO

GROVE, TMS250B \$20,200
S/N 49021 '81, 9275 hours, 25 tons, AUCTIONTIME.COM, 04-09-2016-04-12-2016, Online Bidding, TX

GROVE, TMS250C \$14,976
S/N 476TMS200S090568 '94, 7000 tons, RITCHEE BROS AUCTIONEERS, 10-25-2016-10-28-2016, Edmonton, AB, Canada

GROVE, TMS300 \$9,500
S/N 47953 '81, ALEX LYON & SON, 07-16-2016, Syracuse, NY

GROVE, TMS300 \$10,632
S/N 42770 '78, RITCHEE BROS AUCTIONEERS, 09-14-2016, Truro, NS, Canada

GROVE, TMS375 \$29,100
S/N 20221 '72, 8605 hours, 45 tons, AUCTIONTIME.COM, 06-01-2016-07-13-2016, Online Bidding, GA

GROVE, TMS375LP \$28,000
S/N 21199 '73, 5907 hours, RITCHEE BROS AUCTIONEERS, 11-17-2016, El Paso, TX

GROVE, TMS375LP \$20,000
S/N 22510 '73, 4635 hours, 9000 tons, RITCHEE BROS AUCTIONEERS, 11-17-2016, Pittsburgh, PA

GROVE, TMS475 \$19,044
S/N 47363 '80, 1317 hours, 50 tons, RITCHEE BROS AUCTIONEERS, 10-18-2016, Saskatoon, SK, Canada

GROVE, TMS500E \$97,500
S/N 224883 '05, 40 tons, RITCHEE BROS AUCTIONEERS, 06-22-2016-06-23-2016, Houston, TX

GROVE, TMS500E \$87,500
S/N 224086 '05, 8000 tons, RITCHEE BROS AUCTIONEERS, 11-09-2016-11-10-2016, Houston, TX

GROVE, TMS500E \$110,000
S/N 225655 '07, 4143 hours, 8000 tons, RITCHEE BROS AUCTIONEERS, 11-09-2016-11-10-2016, Houston, TX

GROVE, TMS500E \$122,250
S/N 224199 '05, 2818 hours, 40 tons, AUCTIONTIME.COM, 05-26-2016-06-29-2016, Online Bidding, IA

GROVE, TMS522 \$14,000
S/N 60799 '83, 1758 hours, 22 tons, RITCHEE BROS AUCTIONEERS, 04-20-2016-04-21-2016, Houston, TX

GROVE, TMS540 \$55,000
S/N 83533 '98, RITCHEE BROS AUCTIONEERS, 11-09-2016-11-10-2016, Houston, TX

GROVE, TMS700E \$109,845
S/N 5722 hours, 70 tons, RITCHEE BROS AUCTIONEERS, 09-28-2016-09-29-2016, Toronto, ON, Canada

GROVE, TMS700E \$109,845
S/N 476S700E42S222736 '02, 18652 hours, 49 tons, RITCHEE BROS AUCTIONEERS, 09-28-2016-09-29-2016, Toronto, ON, Canada

GROVE, TMS750B \$77,500
S/N 476T5700BWS220005 '99, 10512 hours, RITCHEE BROS AUCTIONEERS, 02-15-2016-02-19-2016, Orlando, FL

GROVE, TMS750B \$82,500
S/N 805940 '89, 8621 hours, 40 tons, RITCHEE BROS AUCTIONEERS, 02-15-2016-02-19-2016, Orlando, FL

GROVE, TMS750B \$60,000
S/N 476T5700BWS220005 '99, 10513 hours, 8WD, 50 tons, RITCHEE BROS AUCTIONEERS, 05-25-2016, Orlando, FL

GROVE, TMS760 \$100,000
S/N 068805, 4600 hours, 8WD, 60 tons, ALEX LYON & SON, 01-30-2016-02-07-2016, Kissimmee, FL

GROVE, TMS760 \$28,080
S/N 476T5700BWS220005 '99, 10513 hours, RITCHEE BROS AUCTIONEERS, 10-25-2016-10-28-2016, Edmonton, AB, Canada

GROVE, TMS800E \$215,000
S/N 476S800E40E226976 '07, 10358 hours, 40 tons, RITCHEE BROS AUCTIONEERS, 06-17-2016, Minneapolis, MN

GROVE, TMS800E \$241,000
S/N 476S800E6S231426 '11, 5194 hours, 80 tons, AUCTIONTIME.COM, 05-24-2016-06-22-2016, Online Bidding, ND

GROVE, TMS800E \$500,000
S/N 504317 '14, 1799 hours, 8WD, RITCHEE BROS AUCTIONEERS, 12-14-2016, Denver, CO

GROVE, TMS865 \$32,500
S/N 50553 '83, 2172 hours, 65 tons, RITCHEE BROS AUCTIONEERS, 06-08-2016, Denver, CO

GROVE, TMS865 \$25,287
S/N AK1W21001 '82, 65 tons, RITCHEE BROS AUCTIONEERS, 09-07-2016-09-09-2016, Edmonton, AB, Canada

GROVE, TMS865 \$27,232
S/N DKW1210 '82, 65 tons, RITCHEE BROS AUCTIONEERS, 09-07-2016-09-09-2016, Edmonton, AB, Canada

GROVE, TMS865 \$40,700
S/N 47558 '81, 4055 hours, 65 tons, AUCTIONTIME.COM, 07-26-2016-09-28-2016, Online Bidding, VA

GROVE, TMS870B \$77,632
S/N 476S08703V087551 '98, 8WD, 14000 tons, RITCHEE BROS AUCTIONEERS, 12-14-2016, Chilliwack, BC, Canada

GROVE, TMS875 \$70,000
S/N 72665 '90, 8WD, RITCHEE BROS AUCTIONEERS, 12-09-2016, Los Angeles, CA

GROVE, TMS875C \$140,000
S/N 221794 '00, 3040 hours, 75 tons, RITCHEE BROS AUCTIONEERS, 06-08-2016, Denver, CO

GROVE, TMS875C \$127,484
S/N 476S875C8S222226 '02, 8WD, 15000 tons, RITCHEE BROS AUCTIONEERS, 12-14-2016, Chilliwack, BC, Canada

GROVE, TMS880E \$170,000
S/N 476S880E46S25372 '06, 6764 hours, 80 tons, EQUIF AUCTIONS, 06-23-2016, Cisco, TX

GROVE, TMS880E \$300,000
S/N 476S880E36S25525 '06, 7803 hours, 80 tons, EQUIF AUCTIONS, 06-23-2016, Cisco, TX

GROVE, TMS900E \$178,024
S/N 476S900E84S23571 '03, 13697 hours, 90 tons, RITCHEE BROS AUCTIONEERS, 09-28-2016-09-29-2016, Toronto, ON, Canada

GROVE, TMS900E \$265,000
S/N 224354 '05, 90 tons, RITCHEE BROS AUCTIONEERS, 04-20-2016-04-21-2016, Houston, TX

GROVE, TMS900E \$515,000
S/N 72901 '08, 4193 hours, 110 tons, 450 HP, ALEX LYON & SON, 04-07-2016, Washington DC, DC

GROVE, TMS900E \$680,000
S/N 234151 '19, 2100 hours, 22000 tons, 450 HP, ALEX LYON & SON, 04-07-2016, Washington DC, DC

GROVE, TMS900E \$710,000
S/N 234275 '13, 1550 hours, 22000 tons, 450 HP, ALEX LYON & SON, 04-07-2016, Washington DC, DC

GROVE, TMS900E \$325,000
S/N 231146 '10, 7172 hours, 110 tons, 400 HP, RITCHEE BROS AUCTIONEERS, 06-08-2016, Denver, CO

GROVE, TMS900E \$340,000
S/N 229581 '08, 9481 hours, 110 tons, 400 HP, RITCHEE BROS AUCTIONEERS, 06-08-2016, Denver, CO

GROVE, TMS900E \$380,000
S/N 231969 '11, 3142 hours, 4WD, 110 tons, 400 HP, RITCHEE BROS AUCTIONEERS, 06-08-2016, Denver, CO

GROVE, TMS900E \$290,000
S/N 476S90009S229018 '09, 110 tons, RITCHEE BROS AUCTIONEERS, 08-24-2016-08-25-2016, Houston, TX

GROVE, TMS900E \$290,000
S/N 476S90009S229466 '08, 110 tons, RITCHEE BROS AUCTIONEERS, 08-24-2016-08-25-2016, Houston, TX

GROVE, TMS900E \$365,000
S/N 476S90009S230790 '10, 110 tons, RITCHEE BROS AUCTIONEERS, 08-24-2016-08-25-2016, Houston, TX

GROVE, TMS900E \$395,000
S/N 476S90009S231520 '11, 110 tons, RITCHEE BROS AUCTIONEERS, 08-24-2016-08-25-2016, Houston, TX

GROVE, TMS900E \$395,000
S/N 476S90009S231148 '11, 110 tons, RITCHEE BROS AUCTIONEERS, 08-24-2016-08-25-2016, Houston, TX

GROVE, TMS900E \$405,000
S/N 476S90001C8232664 '12, 110 tons, RITCHEE BROS AUCTIONEERS, 08-24-2016-08-25-2016, Houston, TX

GROVE, TMS900E \$530,000
S/N 233276 '13, 14898 hours, 22000 tons, RITCHEE BROS AUCTIONEERS, 11-09-2016-11-10-2016, Houston, TX

HENDRICKSON, 600DOH \$5,500
S/N 10524 '73, RITCHEE BROS AUCTIONEERS, 03-09-2016, Salt Lake City, UT

HYSTER, KARRYKRANE \$1,500
S/N 0929-2016, Las Vegas, NV

KATO, CR250 \$56,602
S/N 3710065 '97, 20731 tons, RITCHEE BROS AUCTIONEERS, 02-23-2016-02-24-2016, Donington Park, United Kingdom

KATO, CR250 \$59,432
S/N 3710135 '00, 14684 hours, 24,250 tons, RITCHEE BROS AUCTIONEERS, 02-23-2016-02-24-2016, Donington Park, United Kingdom

KATO, CR250 \$60,528
S/N 3710068 '97, 22 tons, RITCHEE BROS AUCTIONEERS, 05-10-2016, Donington Park, United Kingdom

KATO, CR250 \$39,747
S/N CP2500073, EURO AUCTIONS, 11-23-2016-11-25-2016, Leeds, Ireland

KATO, NK160B \$8,000
S/N 632076 '85, 3200 tons, RITCHEE BROS AUCTIONEERS, 12-01-2016, Polittin, Mexico

KOEHRING, 428 \$32,500
S/N 50776 '96, 30 tons, RITCHEE BROS AUCTIONEERS, 02-15-2016-02-19-2016, Orlando, FL

KRUPP, 3045 \$22,443
S/N 208546, 6WD, 1984 tons, EURO AUCTIONS, 08-24-2016-08-26-2016, Leeds, United Kingdom

KRUPP, KMK3035 \$23,393
S/N 1522, EURO AUCTIONS, 05-25-2016-05-27-2016, Leeds, United Kingdom

KRUPP, KMK4055 \$80,100
S/N 208583 '89, 10007 hours, 8WD, 60 tons, 350 HP, AUCTIONTIME.COM, 03-01-2016-04-13-2016, Online Bidding, MN

KRUPP, KMK4070 \$70,000
S/N 4071508 '92, 41347 hours, 70 tons, RITCHEE BROS AUCTIONEERS, 02-16-2016, Houston, TX

KRUPP, KMK4070 \$80,000
S/N W09070411WKC00094 '92, 16745 hours, RITCHEE BROS AUCTIONEERS, 03-22-2016, Minneapolis, MN

KRUPP, KMK4070 \$70,000
S/N 40709801 '93, 13030 hours, 4WD, 45 tons, RITCHEE BROS AUCTIONEERS, 06-14-2016, North East, MD

KRUPP, KMK5090 \$120,000
S/N 50908159 '95, 12588 hours, 45 tons, RITCHEE BROS AUCTIONEERS, 03-22-2016, Columbus, OH

KRUPP, KMK5090 \$75,860
S/N W09090508KWC20104 '89, 110 tons, RITCHEE BROS AUCTIONEERS, 09-07-2016-09-09-2016, Edmonton, AB, Canada

KRUPP, KMK5110 \$130,000
S/N 509090901 '90, 18008 hours, RITCHEE BROS AUCTIONEERS, 02-15-2016-02-19-2016, Orlando, FL

KRUPP, KMK5175 \$210,000
S/N 51580968 '95, 48231 hours, RITCHEE BROS AUCTIONEERS, 02-15-2016-02-19-2016, Orlando, FL

KRUPP, KMK5175 \$215,000
S/N 51580940 '94, 103481 hours, RITCHEE BROS AUCTIONEERS, 02-15-2016-02-19-2016, Orlando, FL

LIEBHERR, LTM1030 \$45,000
S/N W09262500WEL05080 '98, RITCHEE BROS AUCTIONEERS, 02-15-2016-02-19-2016, Orlando, FL

LIEBHERR, LTM1030 \$11,216
S/N W09212000WEL05480, RITCHEE BROS AUCTIONEERS, 09-14-2016-09-15-2016, Ocala, Spain

LIEBHERR, LTM1030 \$15,703
S/N W09212000WEL05528, RITCHEE BROS AUCTIONEERS, 09-14-2016-09-15-2016, Ocala, Spain

LIEBHERR, LTM1030-2 \$77,116
S/N W09262500WEL05090 '03, 10543 hours, 10 tons, RITCHEE BROS AUCTIONEERS, 02-25-2016-02-26-2016, Moerdijk, The Netherlands

LIEBHERR, LTM1030-2 \$67,297
S/N W09262500WEL05397 '99, RITCHEE BROS AUCTIONEERS, 04-14-2016-09-15-2016, Ocala, Spain

LIEBHERR, LTM1030-2 \$40,000
S/N W09262500WEL05302 '04, 17104 hours, 7000 tons, RITCHEE BROS AUCTIONEERS, 11-18-2016, Panama City, Panama

LIEBHERR, LTM1030-2.1 \$60,000
S/N 501062 '00, 20305 hours, 4WD, 35 tons, RITCHEE BROS AUCTIONEERS, 08-24-2016-08-25-2016, Houston, TX

LIEBHERR, LTM1050-1 \$79,000
S/N W0936300E1050227 '06, 21720 hours, 6WD, 50 tons, RITCHEE BROS AUCTIONEERS, 03-01-2016-03-02-2016, Dubai, United Arab Emirates

LIEBHERR, LTM1050-1 \$92,000
S/N W0936300E105487 '99, 17984 hours, 6WD, 50 tons, RITCHEE BROS AUCTIONEERS, 03-01-2016-03-02-2016, Dubai, United Arab Emirates

LIEBHERR, LTM1050-1 \$79,740
S/N 0202318 '97, RITCHEE BROS AUCTIONEERS, 06-29-2016-06-30-2016, Moerdijk, The Netherlands

LIEBHERR, LTM1055-1 \$82,500
S/N W0937300E105047 '01, 11000 tons, RITCHEE BROS AUCTIONEERS, 11-18-2016, Panama City, Panama

LIEBHERR, LTM1055-3 \$168,894
S/N W0937300E1050504 '05, RITCHEE BROS AUCTIONEERS, 06-29-2016-06-30-2016, Moerdijk, The Netherlands

LIEBHERR, LTM1055-3 \$171,663
S/N W0937300E1050491 '04, RITCHEE BROS AUCTIONEERS, 06-29-2016-06-30-2016, Moerdijk, The Netherlands

LIEBHERR, LTM1055-3.1 \$180,000
S/N W0937300E105698 '05, 11118 hours, 6WD, 55 tons, RITCHEE BROS AUCTIONEERS, 03-01-2016-03-02-2016, Dubai, United Arab Emirates

LIEBHERR, LTM1060 \$31,320
S/N 28G10502500012769 '86, 129724 hours, 8WD, 60 tons, RITCHEE BROS AUCTIONEERS, 06-14-2016-06-16-2016, Edmonton, AB, Canada

LIEBHERR, LTM1060 \$134,308
S/N W09474500E1050419 '01, 14174 hours, RITCHEE BROS AUCTIONEERS, 09-22-2016-09-23-2016, Moerdijk, The Netherlands

LIEBHERR, LTM1060-2 \$181,327
S/N W09474500E105655 '03, 8596 hours, 60 tons, RITCHEE BROS AUCTIONEERS, 03-10-2016, Ocala, Spain

LIEBHERR, LTM1060-2 \$90,000
S/N W09474500E105429 '01, 27366 hours, 8WD, 60 tons, RITCHEE BROS AUCTIONEERS, 05-24-2016-05-25-2016, Dubai, United Arab Emirates

LIEBHERR, LTM1060-2 \$90,000
S/N W09475001E105432 '01, 23663 hours, 8WD, 60 tons, RITCHEE BROS AUCTIONEERS, 05-24-2016-05-25-2016, Dubai, United Arab Emirates

LIEBHERR, LTM1070 \$98,906
S/N W09454000E105024 '06, 12626 hours, 70 tons, RITCHEE BROS AUCTIONEERS, 03-10-2016, Ocala, Spain

LIEBHERR, LTM1080-1 \$147,500
S/N W09474000E105054 '03, RITCHEE BROS AUCTIONEERS, 03-01-2016-03-02-2016, Dubai, United Arab Emirates

LIEBHERR, LTM1080-1 \$198,432
S/N W09474000E105205 '00, 20000 tons, RITCHEE BROS AUCTIONEERS, 10-25-2016-10-28-2016, Edmonton, AB, Canada

LIEBHERR, LTM1080-1 \$122,500
S/N 061151 '00, 7997 hours, 8WD, 91.5 tons, RITCHEE BROS AUCTIONEERS, 10-06-2016, Chicago, IL

LIEBHERR, LTM1080-1 \$120,100
S/N 25270 '99, 80 tons, AUCTIONTIME.COM, 04-25-2016-05-25-2016, Online Bidding, ND

LIEBHERR, LTM1090-4.1 \$375,000
S/N W09474000E105054 '03, 80 tons, RITCHEE BROS AUCTIONEERS, 03-01-2016-03-02-2016, Dubai, United Arab Emirates

LIEBHERR, LTM1090-4.1 \$234,841
S/N W0947300E105070 '05, 59204 hours, 110 tons, RITCHEE BROS AUCTIONEERS, 09-28-2016-09-29-2016, Toronto, ON, Canada

LIEBHERR, LTM1095-5.1 \$310,000
S/N W0957900E105044 '06, 115 tons, RITCHEE BROS AUCTIONEERS, 08-24-2016-08-2

BRODERSON, IC80-3G \$17,000
S/N 560887, '06, 3440 hours, 4WD, 9 tons, RITCHE BROS AUCTIONEERS, 06-22-2016-06-23-2016, Houston, TX

BRODERSON, IC250-3B \$46,803
S/N 19434, 6996 hours, 4WD, 18 tons, RITCHE BROS AUCTIONEERS, 06-14-2016-06-16-2016, Edmonton, AB, Canada

GROVE, IND36 \$5,000
S/N 21719, 73, 1902 hours, 7.5 tons, RITCHE BROS AUCTIONEERS, 06-29-2016, St Louis, MO

SHUTTELLIFT, 3340 \$10,500
S/N 10010399, 99, 1650 hours, RITCHE BROS AUCTIONEERS, 03-02-2016-03-03-2016, Fort Worth, TX

Page 110 - Machinery Trader Auction Results MachineryTrader.com January 2017

LINK-BELT, HC-218A\$47,313
 S/N 18H1956B, '81, 3320 hours, 8WD, 100 tons, RITCHE BROS AUCTIONEERS, 04-26-2016-04-30-2016, Edmonton, AB, Canada

LINK-BELT, HC-238A\$60,000
 S/N 22081949, '81, 1604 hours, RITCHE BROS AUCTIONEERS, 06-28-2016, Raleigh-Durham, NC

LINK-BELT, HC-258\$20,000
 S/N 28G60345A, '76, RITCHE BROS AUCTIONEERS, 03-02-2016-03-03-2016, Fort Worth, TX

LINK-BELT, HC-258\$125,000
 S/N 28G91003B, '79, 200 tons, RITCHE BROS AUCTIONEERS, 04-20-2016-04-21-2016, Houston, TX

MANITOWOC, 7777\$210,000
 S/N 1M9TS4053XM483005, '99, 9635 hours, 165 tons, RITCHE BROS AUCTIONEERS, 06-17-2016, Minneapolis, MN

MANITOWOC, 7777\$365,000
 S/N 7779024, '04, 1992 hours, 220 tons, AUCTIONTIME.COM, 09-12-2016-10-19-2016, Online Bidding, ND

MANITOWOC, 2900\$13,500
 S/N 29270, '89, 1523 hours, 70 tons, RITCHE BROS AUCTIONEERS, 06-14-2016, North East, MD

MANITOWOC, 2900\$4,500
 S/N 29143, '87, 800 tons, RITCHE BROS AUCTIONEERS, 08-25-2016, North East, MD

MANITOWOC, 2900T\$5,316
 S/N 29122, '65, 7334 hours, RITCHE BROS AUCTIONEERS, 09-14-2016, Turo, NS, Canada

P & H, 25\$16,000
 S/N 55241, '85, 50000 tons, RITCHE BROS AUCTIONEERS, 12-01-2016, Polittian, Mexico

P & H, 440TC\$2,750
 S/N 49788, '79, 40 tons, RITCHE BROS AUCTIONEERS, 02-10-2016, Houston, TX

P & H, 650TC\$2,750
 S/N 23379, '79, 8WD, RITCHE BROS AUCTIONEERS, 05-24-2016, Pocatello, ID

P & H, 660\$5,500
 S/N 25571, '74, 2WD, 60 tons, JEFF MARTIN AUCTIONEERS, 04-20-2016, West Palm Beach, FL

P & H, 660\$6,000
 S/N 29651, '68, 2WD, 70 tons, JEFF MARTIN AUCTIONEERS, 04-20-2016, West Palm Beach, FL

P & H, 790\$10,000
 S/N 51886, '87, 800 tons, JEFF MARTIN AUCTIONEERS, 04-20-2016, West Palm Beach, FL

P & H, 790\$13,000
 S/N 39214, '81, 2WD, 90 tons, JEFF MARTIN AUCTIONEERS, 04-20-2016, West Palm Beach, FL

P & H, 790BTC\$26,000
 S/N 50798, '81, 2889 hours, RITCHE BROS AUCTIONEERS, 12-14-2016, Denver, CO

P & H, 9125\$34,500
 S/N 27731, '66, 2WD, 140 tons, JEFF MARTIN AUCTIONEERS, 04-20-2016, West Palm Beach, FL

TEREX, T340\$42,000
 S/N 51066, '98, 80000 tons, RITCHE BROS AUCTIONEERS, 11-17-2016, Pittsburgh, PA

CRANES - CRAWLER / DRAGLINE

AMERICAN, 595\$5,000
 S/N 53651A, RITCHE BROS AUCTIONEERS, 03-29-2016, St. Louis, MO

AMERICAN, 999\$74,000
 S/N G157588, '74, 2WD, 100 tons, JEFF MARTIN AUCTIONEERS, 04-20-2016, West Palm Beach, FL

AMERICAN, 4210\$15,000
 S/N G17631W, RITCHE BROS AUCTIONEERS, 06-22-2016-06-23-2016, Houston, TX

AMERICAN, 4210\$2,500
 S/N G17631W, RITCHE BROS AUCTIONEERS, 08-24-2016-08-25-2016, Houston, TX

AMERICAN, 5299\$12,500
 S/N G152246, '67, 504 hours, 50 tons, RITCHE BROS AUCTIONEERS, 02-15-2016-02-19-2016, Orlando, FL

AMERICAN, 5299\$15,000
 S/N G159271W, 3852 hours, 50 tons, ALEX LYON & SON, 08-23-2016, Houston, TX

AMERICAN, 5299\$25,000
 S/N G150688, 3852 hours, 50 tons, ALEX LYON & SON, 08-23-2016, Houston, TX

AMERICAN, 5299\$27,500
 S/N 15606, '80, 817 hours, RITCHE BROS AUCTIONEERS, 11-09-2016-11-10-2016, Houston, TX

AMERICAN, 5299\$11,000
 S/N G156298, '72, 8187 hours, RITCHE BROS AUCTIONEERS, 12-20-2016, Minneapolis, MN

AMERICAN, 5300\$40,000
 S/N 806A02398, '80, 5427 hours, 70 tons, RITCHE BROS AUCTIONEERS, 02-15-2016-02-19-2016, Orlando, FL

AMERICAN, 5310\$42,500
 S/N 790A02032, '79, 9291 hours, RITCHE BROS AUCTIONEERS, 03-30-2016, Burlington, IA

AMERICAN, HC165\$290,000
 S/N AC4114, '05, 21354 hours, 310 HP, RITCHE BROS AUCTIONEERS, 07-08-2016, Panama City, Panama

AMERICAN, HC165\$160,000
 S/N AC4114, '05, 21354 hours, 310 HP, RITCHE BROS AUCTIONEERS, 11-18-2016, Panama City, Panama

BAY CITY, TS1163\$1,600
 S/N 1163, 2WD, AUCTIONTIME.COM, 06-29-2016-08-03-2016, Online Bidding, MI

BUCYRUS-ERIE, 388 HD\$21,000
 S/N 131461, '89, RITCHE BROS AUCTIONEERS, 11-09-2016-11-10-2016, Houston, TX

BUCYRUS-ERIE, 388 HD II\$39,600
 S/N 1359A, AUCTIONTIME.COM, 02-19-2016-03-09-2016, Online Bidding, LA

CATERPILLAR, 3458L\$20,000
 S/N CAT03458EAGS00842, '01, 14753 hours, RITCHE BROS AUCTIONEERS, 09-23-2016, Kansas City, MO

CATERPILLAR, E70B\$5,000
 S/N 7YF06405, '93, 3509 hours, RITCHE BROS AUCTIONEERS, 09-23-2016, Los Angeles, CA

DEMAG, CC1400\$236,565
 S/N 55051, '97, 20146 hours, 250 tons, RITCHE BROS AUCTIONEERS, 04-26-2016-04-30-2016, Edmonton, AB, Canada

DEMAG, CC1400\$217,854
 S/N 55051, '97, 20150 hours, 250 tons, RITCHE BROS AUCTIONEERS, 09-07-2016-09-09-2016, Edmonton, AB, Canada

FAVELLE FAVCO, FFC28T\$22,000
 S/N 99108, '99, 19418 hours, RITCHE BROS AUCTIONEERS, 11-09-2016-11-10-2016, Houston, TX

FAVELLE FAVCO, FFC28T\$30,000
 S/N 280599102, '99, 20064 hours, 56000 tons, RITCHE BROS AUCTIONEERS, 11-09-2016-11-10-2016, Houston, TX

FAVELLE FAVCO, FFC28T\$36,000
 S/N 280999104, '99, 19977 hours, 56000 tons, RITCHE BROS AUCTIONEERS, 11-09-2016-11-10-2016, Houston, TX

FAVELLE FAVCO, FFC28T\$21,000
 S/N 280799109, '99, 23176 hours, 56000 tons, RITCHE BROS AUCTIONEERS, 11-09-2016-11-10-2016, Houston, TX

GROVE, CM20\$37,500
 S/N 79446, '94, 3889 hours, 22 tons, RITCHE BROS AUCTIONEERS, 06-11-2016, Wasilla, AK

HITACHI, KH850-3\$236,565
 S/N 2550385, '97, 2156 hours, 130 tons, RITCHE BROS AUCTIONEERS, 04-26-2016-04-30-2016, Edmonton, AB, Canada

IHI, CCH50T\$11,689
 S/N HF50, '89, 4194 hours, 4.8 tons, RITCHE BROS AUCTIONEERS, 07-12-2016-07-13-2016, Donington Park, United Kingdom

KOBELCO, CK850G\$320,000
 S/N G60605026, '12, 4742 hours, RITCHE BROS AUCTIONEERS, 03-02-2016-03-03-2016, Fort Worth, TX

KOBELCO, CK850 II\$265,000
 S/N G60594007, '09, 2630 hours, RITCHE BROS AUCTIONEERS, 03-23-2016, Minneapolis, MN

KOBELCO, CK1000 II\$270,000
 S/N GH0302276, '10, 5963 hours, 100 tons, RITCHE BROS AUCTIONEERS, 03-02-2016-03-03-2016, Fort Worth, TX

KOBELCO, CK1000 III\$340,000
 S/N GH0302046, '06, 12449 hours, 331 HP, RITCHE BROS AUCTIONEERS, 10-13-2016, Denver, CO

KOBELCO, CK1350-1F\$395,622
 S/N GNV0302293, '09, 7865 hours, 135 tons, RITCHE BROS AUCTIONEERS, 03-10-2016, Ocala, Spain

KOEHRRING, 305\$2,653
 S/N C77903, RITCHE BROS AUCTIONEERS, 10-05-2016-10-06-2016, Grande Prairie, AB, Canada

LIEBHERR, LR853HD\$107,500
 S/N 184412, '98, 28805 hours, 200000 tons, RITCHE BROS AUCTIONEERS, 12-16-2016, Chelalis, WA

LIEBHERR, LR883\$195,000
 S/N 187257, '99, RITCHE BROS AUCTIONEERS, 03-17-2016, North East, MD

LIEBHERR, LR1100\$285,000
 S/N 133016, '03, 14654 hours, RITCHE BROS AUCTIONEERS, 12-14-2016, Denver, CO

LIEBHERR, LR1100\$375,000
 S/N 133095, '08, 4901 hours, 382 HP, RITCHE BROS AUCTIONEERS, 12-14-2016, Denver, CO

LINK-BELT, 108H-5\$215,000
 S/N N8K12301, '11, 3868 hours, 50 tons, RITCHE BROS AUCTIONEERS, 06-16-2016-06-17-2016, Polittian, Mexico

LINK-BELT, 108H-5\$220,000
 S/N N8K12353, '11, 3241 hours, 50 tons, RITCHE BROS AUCTIONEERS, 06-16-2016-06-17-2016, Polittian, Mexico

LINK-BELT, 138HSL\$145,000
 S/N P8J80144, '08, 12985 hours, 80 tons, RITCHE BROS AUCTIONEERS, 04-20-2016-04-21-2016, Houston, TX

LINK-BELT, 138HSL\$175,000
 S/N P8J01980, '10, 8873 hours, 80 tons, RITCHE BROS AUCTIONEERS, 04-20-2016-04-21-2016, Houston, TX

LINK-BELT, 138HSL\$235,000
 S/N P8K01979, '10, 8638 hours, 80 tons, RITCHE BROS AUCTIONEERS, 08-24-2016-08-25-2016, Houston, TX

LINK-BELT, 138HSL\$240,000
 S/N P8K12074, '11, 7432 hours, 160397 tons, RITCHE BROS AUCTIONEERS, 12-01-2016, Polittian, Mexico

LINK-BELT, 218HSL\$325,000
 S/N N6K02081, '10, 9042 hours, 110 tons, RITCHE BROS AUCTIONEERS, 04-20-2016-04-21-2016, Houston, TX

LINK-BELT, 218HSL\$325,000
 S/N N6J91210, '09, 6797 hours, 110 tons, RITCHE BROS AUCTIONEERS, 04-20-2016-04-21-2016, Houston, TX

LINK-BELT, 218HSL\$200,000
 S/N N6J88168, '06, 15499 hours, 110 tons, RITCHE BROS AUCTIONEERS, 08-24-2016-08-25-2016, Houston, TX

LINK-BELT, 218HSL\$430,000
 S/N N6K22846, '12, 5595 hours, 110 tons, 76 HP, RITCHE BROS AUCTIONEERS, 08-24-2016-08-25-2016, Houston, TX

LINK-BELT, LS-78\$3,250
 S/N 70D1548, HENDERSON AUCTIONS, 04-29-2016, Livingston, LA

LINK-BELT, LS-78\$6,001
 S/N 70D199, '78, 8097 hours, BIDADO AUCTIONS, 02-21-2016-02-27-2016, Online Bidding, OR

LINK-BELT, LS-78\$3,000
 S/N 70D1739, '68, 30 tons, RITCHE BROS AUCTIONEERS, 07-20-2016-07-21-2016, Fort Worth, TX

LINK-BELT, LS-78\$2,550
 S/N 70D199, '65, 8097 hours, 30 tons, 98 HP, BIDADO AUCTIONS, 07-10-2016-07-16-2016, Online Bidding, OR

LINK-BELT, LS-78\$9,000
 S/N ADH4620, AUCTIONTIME.COM, 01-04-2016-01-20-2016, Online Bidding, TX

LINK-BELT, LS-78\$8,500
 S/N 70D1540, '72, 3976 hours, AUCTIONTIME.COM, 07-11-2016-08-02-2016, Online Bidding, MO

LINK-BELT, LS-78PL\$3,100
 S/N 70D2685, HENDERSON AUCTIONS, 07-29-2016, Livingston, LA

LINK-BELT, LS-98\$10,000
 S/N 9LR20191, 168 HP, ALEX LYON & SON, 03-16-2016, Providence, RI

LINK-BELT, LS-98\$22,000
 S/N JPN3269, 2473 tons, 25 tons, HENDERSON AUCTIONS, 11-03-2016, Livingston, LA

LINK-BELT, LS-98\$2,675
 S/N 9LR3846, '69, 17 HP, RITCHE BROS AUCTIONEERS, 09-22-2016-09-23-2016, Montreal, QC, Canada

LINK-BELT, LS-98 LC\$7,201
 S/N 1LP1499, '75, RITCHE BROS AUCTIONEERS, 10-05-2016-10-06-2016, Grande Prairie, AB, Canada

LINK-BELT, LS-98A\$3,000
 S/N 9LR8A50, '79, JIM WOOD AUCTION COMPANY, INC, 03-15-2016-03-16-2016, Montgomery, AL

LINK-BELT, LS-90C\$9,500
 S/N 9LR6015, '70, 40 tons, RITCHE BROS AUCTIONEERS, 05-25-2016, Orlando, FL

LINK-BELT, LS-108\$38,000
 S/N 9LQ5532, '99, 3901 hours, 90 tons, RITCHE BROS AUCTIONEERS, 06-22-2016-06-23-2016, Houston, TX

LINK-BELT, LS-108\$32,500
 S/N 9LG3370, '69, 45 tons, HENDERSON AUCTIONS, 11-03-2016, Livingston, LA

LINK-BELT, LS-108B\$17,500
 S/N 9LQ3316, '66, 45 tons, RITCHE BROS AUCTIONEERS, 03-29-2016, St. Louis, MO

LINK-BELT, LS-108B\$17,500
 S/N 9LQ3086, '66, 45 tons, RITCHE BROS AUCTIONEERS, 03-29-2016, St. Louis, MO

LINK-BELT, LS-108B\$23,000
 S/N 9LQ4414, '73, RITCHE BROS AUCTIONEERS, 03-29-2016, St. Louis, MO

LINK-BELT, LS-108B\$20,500
 S/N 9LG4093, '71, 45 tons, RITCHE BROS AUCTIONEERS, 05-25-2016, Orlando, FL

LINK-BELT, LS-108B\$14,000
 S/N 9LQ5206, '72, 20675 hours, 50 tons, RITCHE BROS AUCTIONEERS, 08-25-2016, North East, MD

LINK-BELT, LS-108B\$9,000
 S/N 9LQ2211, '62, RITCHE BROS AUCTIONEERS, 10-18-2016, Lexington, KY

LINK-BELT, LS-108B\$17,500
 S/N 9LQ4594, '74, 6154 hours, 90000 tons, RITCHE BROS AUCTIONEERS, 12-15-2016, North East, MD

LINK-BELT, LS-108C\$32,370
 S/N B3RH0103A, '88, 5986 hours, 45 tons, RITCHE BROS AUCTIONEERS, 05-25-2016-05-26-2016, Montreal, QC, Canada

LINK-BELT, LS-118\$45,666
 S/N 9LV4417, '78, 12000 tons, RITCHE BROS AUCTIONEERS, 12-14-2016, Chilliwack, BC, Canada

LINK-BELT, LS-138\$110,000
 S/N H736534, 9868 hours, 80 tons, RITCHE BROS AUCTIONEERS, 06-22-2016-06-23-2016, Houston, TX

LINK-BELT, LS-138H\$140,000
 S/N B5K18987, '98, 568 hours, 75 tons, RITCHE BROS AUCTIONEERS, 05-12-2016-05-19-2016, Orlando, FL

LINK-BELT, LS-138H\$205,000
 S/N B5K19009, '99, 40 tons, 250 HP, RITCHE BROS AUCTIONEERS, 09-20-2016, Nashville, TN

LINK-BELT, LS-138H\$162,000
 S/N B518-9549, '88, 6404 hours, 75 tons, AUCTIONTIME.COM, 08-03-2016-09-07-2016, Online Bidding, MO

LINK-BELT, LS-138H II\$120,000
 S/N H715186, '01, 7690 hours, 80 tons, RITCHE BROS AUCTIONEERS, 04-20-2016-04-21-2016, Houston, TX

LINK-BELT, LS-138SL\$205,000
 S/N P8J80074, '08, 7429 hours, 80 tons, RITCHE BROS AUCTIONEERS, 08-24-2016-08-25-2016, Houston, TX

LINK-BELT, LS-208H\$95,206
 S/N C3L153540, '95, 6628 hours, RITCHE BROS AUCTIONEERS, 05-25-2016, Chilliwack, BC, Canada

LINK-BELT, LS-208H II\$95,000
 S/N LS2083007, 8166 hours, 80 tons, RITCHE BROS AUCTIONEERS, 09-20-2016, Houston, TX

LINK-BELT, LS-208H II\$95,000
 S/N LS2083007, 8166 hours, 80 tons, RITCHE BROS AUCTIONEERS, 09-20-2016, Houston, TX

LINK-BELT, LS-218\$225,000
 S/N B6L191770, '99, 3400 hours, YODER & FREY AUCTIONEERS, 02-09-2016-02-15-2016, Kissimmee, FL

LINK-BELT, LS-218H\$165,000
 S/N B6L165211, '96, 9972 hours, RITCHE BROS AUCTIONEERS, 03-17-2016, North East, MD

LINK-BELT, LS-218H\$360,000
 S/N J2J36505, '03, 6184 hours, 80 tons, RITCHE BROS AUCTIONEERS, 06-09-2016, Nashville, TN

LINK-BELT, LS-218H\$250,000
 S/N J2J26085, '02, 120000 tons, RITCHE BROS AUCTIONEERS, 10-21-2016, Chelalis, WA

LINK-BELT, LS-218H\$127,296
 S/N LS2181164, '99, 3827 hours, RITCHE BROS AUCTIONEERS, 10-25-2016-10-28-2016, Edmonton, AB, Canada

LINK-BELT, LS-218H II\$290,000
 S/N LS2181164, '99, 3827 hours, RITCHE BROS AUCTIONEERS, 08-24-2016-08-25-2016, Houston, TX

LINK-BELT, LS-218HSL\$200,000
 S/N N6J88523, '06, 6962 hours, 110 tons, RITCHE BROS AUCTIONEERS, 08-24-2016-08-25-2016, Houston, TX

LINK-BELT, LS-218HSL\$230,000
 S/N N6368352, '06, 11450 hours, 110 tons, RITCHE BROS AUCTIONEERS, 08-24-2016-08-25-2016, Houston, TX

LINK-BELT, LS-248H\$580,000
 S/N N5J7135, '05, 12783 hours, 200 tons, RITCHE BROS AUCTIONEERS, 02-15-2016-02-19-2016, Orlando, FL

LINK-BELT, LS-248H\$330,000
 S/N C5L175640, '97, 1274 hours, 200 tons, RITCHE BROS AUCTIONEERS, 04-20-2016-04-21-2016, Houston, TX

LINK-BELT, LS-338\$67,500
 S/N 216511016, '76, 1352 hours, 100 tons, RITCHE BROS AUCTIONEERS, 03-15-2016, Atlanta, GA

LINK-BELT, LS-418\$95,000
 S/N 4EJ670, '77, 4780 hours, 110 tons, HENDERSON AUCTIONS, 11-03-2016, Livingston, LA

LINK-BELT, LS-518\$115,000
 S/N 4EJ653, '77, 7133 hours, 150 tons, HENDERSON AUCTIONS, 11-03-2016, Livingston, LA

LINK-BELT, TCC-1100\$595,700
 S/N S1K22255, '12, 6624 hours, 110 tons, AUCTIONTIME.COM, 02-24-2016-03-30-2016, Online Bidding, ND

MAEDA, CC505\$28,000
 S/N 2333, 5260 hours, RITCHE BROS AUCTIONEERS, 03-31-2016, Chelalis, WA

MANITOWOC, 222\$145,000
 S/N 2221004, '99, 6149 hours, 100 tons, RITCHE BROS AUCTIONEERS, 04-20-2016-04-21-2016, Houston, TX

MANITOWOC, 222\$120,000
 S/N 222040, '98, RITCHE BROS AUCTIONEERS, 06-09-2016, Nashville, TN

MANITOWOC, 888\$450,000
 S/N 8881250, '00, 9761 hours, YODER & FREY AUCTIONEERS, 02-09-2016-02-15-2016, Kissimmee, FL

MANITOWOC, 2250 III\$875,000
 S/N 2251250, '01, 6999 hours, RITCHE BROS AUCTIONEERS, 12-14-2016, Denver, CO

MANITOWOC, 3000\$8,500
 S/N 30233, '86, RITCHE BROS AUCTIONEERS, 03-31-2016, Chelalis, WA

MANITOWOC, 3900\$57,500
 S/N 39857, '89, 4120 hours, 100 tons, RITCHE BROS AUCTIONEERS, 02-10-2016, Houston, TX

MANITOWOC, 3900\$10,000
 S/N 39261, '75, RITCHE BROS AUCTIONEERS, 03-22-2016, Minneapolis, MN

MANITOWOC, 3900\$21,000
 S/N 39111, '76, RITCHE BROS AUCTIONEERS, 03-22-2016, Minneapolis, MN

MANITOWOC, 3900\$4,500
 S/N 391123, '76, 8775 hours, RITCHE BROS AUCTIONEERS, 06-17-2016, Minneapolis, MN

MANITOWOC, 3900W\$20,000
 S/N 89411, '100 tons, HENDERSON AUCTIONS, 07-29-2016, Livingston, LA

MANITOWOC, 4100W\$270,000
 S/N 41307, '75, 19 tons, RITCHE BROS AUCTIONEERS, 06-09-2016, Nashville, TN

MANITOWOC, 8500\$236,565
 S/N 8501048, '08, 7821 hours, 80 tons, RITCHE BROS AUCTIONEERS, 04-26-2016-04-30-2016, Edmonton, AB, Canada

MANITOWOC, 10000\$190,000
 S/N 100001116, '08, 11397 hours, RITCHE BROS AUCTIONEERS, 03-02-2016-03-03-2016, Fort Worth, TX

MANITOWOC, 10000\$440,000
 S/N 10001158, '09, 7066 hours, 330 HP, RITCHE BROS AUCTIONEERS, 03-22-2016, Minneapolis, MN

MANITOWOC, 10000\$375,000
 S/N 10001146, '08, 7009 hours, RITCHE BROS AUCTIONEERS, 08-04-2016, Denver, CO

MANITOWOC, 10000\$188,200
 S/N 10001014, '05, 11050 hours, 100 tons, AUCTIONTIME.COM, 10-27-2016-11-03-2016, Online Bidding, ND

MANITOWOC, 14000\$517,500
 S/N 14001084, '08, 40000 tons, RITCHE BROS AUCTIONEERS, 12-13-2016-12-14-2016, Dubai, United Arab Emirates

MANITOWOC, M50W\$38,000
 S/N 510001, '92, 9094 hours, 15 tons, RITCHE BROS AUCTIONEERS, 09-23-2016, Los Angeles, CA

MANITOWOC, M65W\$95,000
 S/N 710107, '92, 2070 hours, 210 HP, RITCHE BROS AUCTIONEERS, 06-28-2016, Raleigh-Durham, NC

MANTIS, 3612\$30,000
 S/N 36187, '95, 10480 hours, 18 tons, RITCHE BROS AUCTIONEERS, 02-10-2016, Houston, TX

MANTIS, 3612\$40,000
 S/N 36265, '05, RITCHE BROS AUCTIONEERS, 03-11-2016, Polittian, Mexico

MANTIS, 3612\$55,000
 S/N 36293, '09, 2377 hours, RITCHE BROS AUCTIONEERS, 07-28-2016, Chicago, IL

MANTIS, 3612\$20,000
 S/N 36145, '92, 2421 hours, 18 tons, RITCHE BROS AUCTIONEERS, 08-24-2016-08-25-2016, Houston, TX

MANTIS, 3612\$22,500
 S/N 36208, '96, 3291 hours, RITCHE

SUMITOMO, LS118RH\$34,274 S/N LS1180903, '90, 4072 hours, 50 tons, RITCHE BROS AUCTIONEERS, 05-25-2016, Chilliwack, BC, Canada	SUMITOMO, LS118RH5\$49,000 S/N LS1181049, '91, 6337 hours, 10000 tons, RITCHE BROS AUCTIONEERS, 12-13-2016-12-14-2016, Dubai, United Arab Emirates	SUMITOMO, LS138RH\$70,782 S/N LS1380113, '91, 14000 tons, RITCHE BROS AUCTIONEERS, 12-14-2016, Chilliwack, BC, Canada	TEREX, HC80\$212,500 S/N AC3859, '03, 12563 hours, 15 tons, 200 HP, RITCHE BROS AUCTIONEERS, 03-17-2016-03-18-2016, Denver, CO	TEREX, HC80\$173,100 S/N AC4277, '07, 80 tons, AUCTIONTIME.COM, 10-27-2016-11-30-2016, Online Bidding, ND	TEREX, HC110\$150,000 S/N AC4254, '07, 9378 hours, 230 HP, RITCHE BROS AUCTIONEERS, 10-25-2016, North East, MD	TEREX, HC275\$950,000 S/N AC4096, '04, 18765 hours, 15 tons, RITCHE BROS AUCTIONEERS, 06-09-2016, Nashville, TN	TEREX, HC275\$740,000 S/N AC3033, '05, 6162 hours, 275 tons, RITCHE BROS AUCTIONEERS, 09-23-2016, Kansas City, MO	TEREX, HC275\$560,000 S/N AC3923, '02, 18185 hours, 325 HP, RITCHE BROS AUCTIONEERS, 10-25-2016, North East, MD	UNIC, SPYDERCRANE URW295\$43,370 S/N 29C5051, '13, 317 hours, RITCHE BROS AUCTIONEERS, 04-26-2016-04-30-2016, Edmonton, AB, Canada	UNIC, SPYDERCRANE URW295\$43,370 S/N 29C5052, '13, 451 hours, RITCHE BROS AUCTIONEERS, 04-26-2016-04-30-2016, Edmonton, AB, Canada	UNIC, SPYDERCRANE URW706\$78,346 S/N 70W0027, '08, 2219 hours, RITCHE BROS AUCTIONEERS, 09-22-2016-09-23-2016, Moerdijk, The Netherlands	UNIC, URW376CDE\$51,256 S/N 37W010, '13, 967 hours, RITCHE BROS AUCTIONEERS, 04-26-2016-04-30-2016, Edmonton, AB, Canada	UNIC, URW376CDE\$60,718 S/N 37W011, '13, 499 hours, RITCHE BROS AUCTIONEERS, 04-26-2016-04-30-2016, Edmonton, AB, Canada	UNIC, URW295\$26,440 S/N 29C0379, '07, 1408 hours, RITCHE BROS AUCTIONEERS, 02-25-2016-02-26-2016, Moerdijk, The Netherlands	ZOOMLION, QUY260\$360,000 S/N 012, '08, 932 hours, 286 tons, RITCHE BROS AUCTIONEERS, 09-23-2016, Kansas City, MO
--	--	---	--	---	--	---	---	---	--	--	--	--	--	--	---

CRANES - OTHER

HOLMES, RC100\$11,000 S/N RC10084S25108, '99, 158205 hours, RITCHE BROS AUCTIONEERS, 10-18-2016, Lexington, KY	IMT, 16042\$1,100 S/N 16005S041072, '04, 5825 tons, AUCTIONTIME.COM, 04-18-2016-05-11-2016, Online Bidding, WI	KONECRANES, 10 TON\$11,343 S/N KCR100148, '05, RITCHE BROS AUCTIONEERS, 12-08-2016-12-09-2016, Edmonton, AB, Canada	KONECRANES, 15 TON\$22,686 S/N 64351, '98, RITCHE BROS AUCTIONEERS, 12-08-2016-12-09-2016, Edmonton, AB, Canada	KONECRANES, 35 TON\$15,124 S/N HFY32069, '05, RITCHE BROS AUCTIONEERS, 12-08-2016-12-09-2016, Edmonton, AB, Canada	KONECRANES, 35 TON\$15,124 S/N HFY32028, '05, RITCHE BROS AUCTIONEERS, 12-08-2016-12-09-2016, Edmonton, AB, Canada	KONECRANES, 35 TON\$15,124 S/N HFY32020, '05, RITCHE BROS AUCTIONEERS, 12-08-2016-12-09-2016, Edmonton, AB, Canada	KONECRANES, 35 TON\$15,124 S/N HFY32026, '05, RITCHE BROS AUCTIONEERS, 12-08-2016-12-09-2016, Edmonton, AB, Canada	KONECRANES, 35 TON\$15,124 S/N HFY32059, '05, RITCHE BROS AUCTIONEERS, 12-08-2016-12-09-2016, Edmonton, AB, Canada	KONECRANES, 35 TON\$15,124 S/N HFY32027, '05, RITCHE BROS AUCTIONEERS, 12-08-2016-12-09-2016, Edmonton, AB, Canada	KONECRANES, 35 TON\$22,686 S/N RITCHE BROS AUCTIONEERS, 12-08-2016-12-09-2016, Edmonton, AB, Canada	LIFT SYSTEMS, 42A\$50,000 S/N 21063A21064A, '95, 300 tons, RITCHE BROS AUCTIONEERS, 10-13-2016, Denver, CO	MI-JACK, 750D\$140,000 S/N 0860A, '05, 6339 hours, RITCHE BROS AUCTIONEERS, 12-08-2016, Raleigh-Durham, NC	NELSON, CBC-20S\$10,000 S/N 8345, RITCHE BROS AUCTIONEERS, 08-04-2016, Denver, CO	NELSON, CBC-20S\$15,000 S/N 1N9G62A2081012597, '08, RITCHE BROS AUCTIONEERS, 12-14-2016, Denver, CO	NELSON, CBC-30\$13,167 S/N 1N9G62A393012745, '03, RITCHE BROS AUCTIONEERS, 12-05-2016-12-06-2016, Toronto, ON, Canada	NELSON, CBC-30RT\$14,783 S/N 1N9G62A3181012141, '11, RITCHE BROS AUCTIONEERS, 09-07-2016-09-09-2016, Edmonton, AB, Canada	NELSON, CBC-30RT\$18,673 S/N 1N9G62A3761012229, '05, RITCHE BROS AUCTIONEERS, 09-07-2016-09-09-2016, Edmonton, AB, Canada	NELSON, CBC-30RT\$12,355 S/N 1N9G62A3471012433, '07, RITCHE BROS AUCTIONEERS, 10-25-2016-10-28-2016, Edmonton, AB, Canada	NELSON, CBC-30RT\$16,474 S/N 1N9G62A3X71012422, '07, RITCHE BROS AUCTIONEERS, 10-25-2016-10-28-2016, Edmonton, AB, Canada	NELSON, CBC-30RT\$32,139 S/N 1N9G62P5951012921, '05, RITCHE BROS AUCTIONEERS, 12-08-2016-12-09-2016, Edmonton, AB, Canada	NELSON, CBC-30RT\$16,000 S/N 1N9G62A3951012909, '05, RITCHE BROS AUCTIONEERS, 12-14-2016, Denver, CO	NELSON, CBC-30S\$11,000 S/N 1N9G62A3681012628, '08, RITCHE BROS AUCTIONEERS, 08-24-2016-09-25-2016, Houston, TX	NELSON, CBC-30S\$8,237 S/N 1N9G62A3761012283, '06, RITCHE BROS AUCTIONEERS, 10-25-2016-10-28-2016, Edmonton, AB, Canada	NELSON, CBC-30ST\$21,000 S/N 1N9G62A33F1012213, '15, RITCHE BROS AUCTIONEERS, 12-14-2016, Denver, CO	NELSON, CBC-50RT\$17,506 S/N 1N9G62P5X61012198, '06, RITCHE BROS AUCTIONEERS, 09-07-2016-09-09-2016, Edmonton, AB, Canada	PITMAN, 4000T\$3,500 S/N 189US10241H553123, 976 hours, RITCHE BROS AUCTIONEERS, 03-02-2016-03-03-2016, Fort Worth, TX	PITMAN, 4000T\$3,000 S/N 1024 hours, J.J. KANE AUCTIONEERS, 07-16-2016, Lansing, MI	PITMAN, 4000T\$3,750 S/N J.J. KANE AUCTIONEERS, 07-16-2016, Lansing, MI	PITMAN, 4000T\$3,750 S/N J.J. KANE AUCTIONEERS, 07-16-2016, Lansing, MI	PITMAN, M50H4T\$7,500 S/N 961124, '51, 25680 tons, J.J. KANE AUCTIONEERS, 06-16-2016, Dallas, TX	QMC, 6070TD\$17,000 S/N 1D9D42040407107105, '04, RITCHE BROS AUCTIONEERS, 05-04-2016-05-05-2016, Fort Worth, TX	QMC, 6070TD\$25,000 S/N 1D9D42030807107124, '06, RITCHE BROS AUCTIONEERS, 05-04-2016-05-05-2016, Fort Worth, TX	ROPKO, HD1280\$140,000 S/N 459, 3450 hours, 60 tons, RITCHE BROS AUCTIONEERS, 05-25-2016, Orlando, FL	SDP, EZ HAULER 2500\$8,000 S/N EZH291001, 1 tons, J.J. KANE AUCTIONEERS, 05-07-2016, Rome, NY	SDP, EZ HAULER 4100\$16,000 S/N 1019588940, '07, 658 hours, RITCHE BROS AUCTIONEERS, 07-22-2016, Los Angeles, CA	SDP, EZ HAULER 4100\$17,000 S/N 101958881038, '08, 924 hours, RITCHE BROS AUCTIONEERS, 07-22-2016, Los Angeles, CA	SDP, EZ HAULER 4100\$22,500 S/N 101958881063, '08, 96 hours, RITCHE BROS AUCTIONEERS, 07-26-2016, Manchester, NH	SHUTTLLEIFT, SL200\$355,000 S/N 214897, '97, 345 hours, 200 tons, RITCHE BROS AUCTIONEERS, 05-25-2016, Orlando, FL	SKYLIFT, MD33\$3,750 S/N J.J. KANE AUCTIONEERS, 07-28-2016, Charlotte, NC	SKYLIFT, MD33\$5,000 S/N 1147, '04, J.J. KANE AUCTIONEERS, 07-16-2016, Lansing, MI
--	--	---	---	--	--	--	--	--	--	---	--	--	---	---	---	---	---	---	---	---	--	---	---	--	---	---	---	---	---	--	---	---	---	---	--	--	--	--	---	--

SKYLIFT, MD33\$10,000 S/N 1161, '04, 2500 tons, J.J. KANE AUCTIONEERS, 07-16-2016, Lansing, MI	SKYLIFT, MD33\$7,000 S/N 1536, 192 hours, RITCHE BROS AUCTIONEERS, 12-22-2016, Los Angeles, CA	SKYLIFT, MD33\$8,000 S/N 141, '02, 292 hours, RITCHE BROS AUCTIONEERS, 09-21-2016-09-22-2016, Fort Worth, TX	SKYLIFT, MD33\$2,500 S/N J.J. KANE AUCTIONEERS, 11-10-2016, Charlotte, NC	SKYLIFT, MD33 PLUS\$6,500 S/N 1134, '04, J.J. KANE AUCTIONEERS, 05-19-2016, Cincinnati, OH	SKYLIFT, MD33 PLUS\$2,750 S/N 1078, '03, J.J. KANE AUCTIONEERS, 05-19-2016, Cincinnati, OH	SKYLIFT, MD33 PLUS\$4,750 S/N 1115, '04, RITCHE BROS AUCTIONEERS, 09-14-2016, Phoenix, AZ	TELELECT, COMMANDER\$14,000 S/N 1HTXKART9J064925, '99, 1806 hours, J.J. KANE AUCTIONEERS, 08-25-2016, Salt Lake City, UT	TELELECT, COMMANDER II\$3,500 S/N 60624, J.J. KANE AUCTIONEERS, 06-16-2016, Dallas, TX	TELELECT, COMMANDER 4200\$7,000 S/N 21042, 14460 tons, J.J. KANE AUCTIONEERS, 06-16-2016-06-17-2016, TX	TEREX, COMMANDER 4047\$1,600 S/N 207073498, '08, AUCTIONTIME.COM, 08-10-2016-08-31-2016, Online Bidding, IA
--	--	--	---	--	--	---	--	--	---	---

CRANES - ROUGH TERRAIN

AUSTIN-WESTERN, 410SR\$2,500 S/N K410SR8388, '67, 4995 hours, RITCHE BROS AUCTIONEERS, 03-29-2016, Albuquerque, NM	AUSTIN-WESTERN, 410SR\$4,900 S/N M9308, AUCTIONTIME.COM, 09-07-2016-09-21-2016, Online Bidding, NE	BADGER, 4435B\$11,000 S/N 153113, '79, 6784 hours, RITCHE BROS AUCTIONEERS, 03-17-2016, North East, MD	BADGER, 4435B\$3,500 S/N 155120, '80, 1978 hours, 4WD, 40 tons, RITCHE BROS AUCTIONEERS, 09-16-2016, Minnetonka, MN	BADGER, 4435B\$7,000 S/N 163731, '81, 805 hours, 4WD, 40 tons, RITCHE BROS AUCTIONEERS, 09-04-2016, Denver, CO	BADGER, 4450B\$12,648 S/N 146744, '75, 851156 hours, RITCHE BROS AUCTIONEERS, 03-23-2016, Chilliwack, BC, Canada	BANTAM, S625\$2,000 S/N 217, '68, 4WD, 12.5 tons, RITCHE BROS AUCTIONEERS, 05-26-2016, Chicago, IL	BANTAM, S688\$1,500 S/N 79157, 4721 hours, 4WD, 44000 tons, RITCHE BROS AUCTIONEERS, 12-09-2016, Chicago, IL	BANTAM, TELEKRUISER S626\$3,750 S/N 869, RITCHE BROS AUCTIONEERS, 12-08-2016, Raleigh-Durham, NC	BENDINI, 16 DELTA\$10,073 S/N 160365, '85, 11830 hours, RITCHE BROS AUCTIONEERS, 09-22-2016-09-23-2016, Moerdijk, The Netherlands	BRODERSON, RT300\$10,000 S/N 14054, '90, 4WD, 30000 tons, RITCHE BROS AUCTIONEERS, 11-09-2016-11-10-2016, Houston, TX	BRODERSON, RT300-2B\$15,000 S/N 18142, '96, 7671 hours, 4WD, 15 tons, RITCHE BROS AUCTIONEERS, 09-21-2016-09-22-2016, Fort Worth, TX	BRODERSON, RT300-2C\$13,500 S/N 25265, '06, 9459 hours, 4WD, 30000 tons, RITCHE BROS AUCTIONEERS, 12-15-2016, Kansas City, MO	BRODERSON, RT300-2E\$32,000 S/N 35011, '09, 3440 hours, 4WD, 30000 tons, RITCHE BROS AUCTIONEERS, 11-09-2016-11-10-2016, Houston, TX	BRODERSON, RTR70-1B\$3,000 S/N 620B, RITCHE BROS AUCTIONEERS, 06-16-2016, Columbus, OH	BRODERSON, RTR70-1B\$4,100 S/N 559B, 1922 hours, AUCTIONTIME.COM, 04-12-2016-04-27-2016, Online Bidding, MO	BRODERSON, RTR80\$3,500 S/N 725B, '92, 4476 hours, 4WD, AUCTIONTIME.COM, 10-24-2016-11-23-2016, Online Bidding, CO	BRODERSON, RTR80-3B\$2,000 S/N 708B, 3288 hours, RITCHE BROS AUCTIONEERS, 02-15-2016-02-19-2016, Orlando, FL	BRODERSON, RTR701B\$3,500 S/N 534B, 1336 hours, RITCHE BROS AUCTIONEERS, 03-24-2016, Atlanta, GA	BUCYRUS-ERIE, 320CSP\$4,966 S/N 1267M, '73, 5844 hours, 4WD, RITCHE BROS AUCTIONEERS, 06-01-2016-06-02-2016, Grande Prairie, AB, Canada	BUCYRUS-ERIE, C360BD\$8,100 S/N 1392M, '78, 2559 hours, 60, WAD, BIDADO AUCTIONS, 04-10-2016-04-16-2016, Online Bidding, WA	CAMPOPLAST, GT3000\$12,000 S/N 906300544, '05, 3721 hours, 275 HP, RITCHE BROS AUCTIONEERS, 07-28-2016, Chicago, IL	CAMPOPLAST, GT3000\$52,500 S/N 2070533701, '07, 995 hours, J.J. KANE AUCTIONEERS, 10-29-2016, Shrewsbury, MA	CLARK, 714\$2,500 S/N 440, '79, 14 tons, RITCHE BROS AUCTIONEERS, 03-31-2016, Chelalis, WA	CLARK, 714\$1,800 S/N 132, HENDERSON AUCTIONS, 07-29-2016, Livingston, LA	CLARK, 714\$3,500 S/N 784, '78, 4WD, 14 tons, RITCHE BROS AUCTIONEERS, 05-17-2016, Chelalis, WA	COLES, 36/40\$14,284 S/N 40915, EURO AUCTIONS, 11-23-2016-11-25-2016, Leeds, Ireland	DRESSER, 150\$7,500 S/N C200008U010182, 5051 hours, 15 tons, HENDERSON AUCTIONS, 11-03-2016, Livingston, LA
--	--	--	---	--	--	--	--	--	---	---	--	---	--	--	---	--	--	--	---	---	---	--	--	---	---	--	---

DRESSER, 150\$8,500 S/N 020001U010368, 2552 hours, 15 tons, HENDERSON AUCTIONS, 11-03-2016, Livingston, LA	DRESSER, 150FA\$13,000 S/N 10535, '93, 12783 hours, 15 tons, HENDERSON AUCTIONS, 11-03-2016, Livingston, LA	DROTT, 1800\$1,300 S/N 1513, '74, 912 hours, 15 tons, AUCTIONTIME.COM, 05-22-2016-06-22-2016, Online Bidding, NE	DROTT, 1800CC\$8,500 S/N 100, 466 hours, 4WD, 36000 tons, AUCTIONTIME.COM, 10-26-2016-11-23-2016, Online Bidding, OH	DROTT, 2510CC\$12,861 S/N 6250688, '75, RITCHE BROS AUCTIONEERS, 03-14-2016-03-15-2016, Grand, AB, Canada	DROTT, 5550\$7,000 S/N 6243090, '79, 35 tons, RITCHE BROS AUCTIONEERS, 03-31-2016, Chelalis, WA	DROTT, 5550\$6,000 S/N 6243075, '79, 35 tons, RITCHE BROS AUCTIONEERS, 07-29-2016, Chelalis, WA	DROTT, MC2500\$9,100 S/N 6245001, '77, 187 hours, 4WD, 60000 tons, AUCTIONTIME.COM, 12-23-2015-01-13-2016, Online Bidding, OH	GALION, 80\$2,300 S/N 7585, '77, 3147 hours, 16000 tons, AUCTIONTIME.COM, 08-08-2016-10-19-2016, Online Bidding, OH	GALION, 125\$1,500 S/N 4807, '74, 892 hours, 6WD, 12.5 tons, RITCHE BROS AUCTIONEERS, 03-24-2016, Sacramento, CA	GALION, 150\$3,500 S/N 6209, 4489 hours, HENDERSON AUCTIONS, 04-29-2016, Livingston, LA	GALION, 150\$9,000 S/N 8555, 2861 hours, HENDERSON AUCTIONS, 11-03-2016, Livingston, LA	GALION, 150A\$5,000 S/N 4794, 15 tons, ALEX LYON & SON, 05-14-2016, Houston, TX	GALION, 150A\$9,750 S/N 0200080U010711, 14765 hours, HENDERSON AUCTIONS, 11-03-2016, Livingston, LA	GALION, 150A\$4,250 S/N 020007U010568, 2421 hours, HENDERSON AUCTIONS, 11-03-2016, Livingston, LA	GALION, 150A\$5,000 S/N 8667, '83, RITCHE BROS AUCTIONEERS, 10-18-2016, Lexington, KY	GALION, 150A\$6,000 S/N 14042105, 2975 hours, 30000 tons, AUCTIONTIME.COM, 12-23-2015-01-20-2016, Online Bidding, MI	GALION, 150A\$2,500 S/N 14042761, '68, 4WD, 30000 tons, RITCHE BROS AUCTIONEERS, 11-22-2016, El Paso, TX	GALION, 150A\$5,800 S/N 6606, '75, 2WD, 30000 tons, AUCTIONTIME.COM, 06-22-2016-08-03-2016, Online Bidding, TX	GALION, 150A\$7,000 S/N 7278, '76, 2WD, 30000 tons, AUCTIONTIME.COM, 06-23-2016-08-03-2016, Online Bidding, TX	GALION, 150A\$9,100 S/N UNKNOWN, 80, 2WD, 30000 tons, AUCTIONTIME.COM, 06-23-2016-08-03-2016, Online Bidding, TX	GALION, 150A\$3,300 S/N 39432, AUCTIONTIME.COM, 04-18-2016-05-04-2016, Online Bidding, TN	GALION, 150F\$24,000 S/N 15992, 4WD, 15 tons, 121 HP, ALEX LYON & SON, 01-14-2016, Houston, TX	GALION, 150F\$22,000 S/N 10882, 4WD, 15 tons, 121 HP, ALEX LYON & SON, 01-14-2016, Houston, TX	GALION, 150F\$22,000 S/N 10726, 4WD, 15 tons, 121 HP, ALEX LYON & SON, 01-14-2016, Houston, TX	GALION, 150F\$22,000 S/N 10431, 4WD, 15 tons, 121 HP, ALEX LYON & SON, 01-14-2016, Houston, TX	GALION, 150F\$24,500 S/N C200008U010132, '91, 8207 hours, 2WD, 15 tons, HENDERSON AUCTIONS, 04-29-2016, Livingston, LA	GALION, 150F\$9,200 S/N 9009, 15 tons, AUCTIONTIME.COM, 01-25-2016-02-24-2016, Online Bidding, LA	GALION, 150FA\$24,000 S/N 12028, 4WD, 15 tons, 121 HP, ALEX LYON & SON, 01-14-2016, Houston, TX	GALION, 150FA\$6,000 S/N 9096, 15 tons, HENDERSON AUCTIONS, 04-29-2016, Livingston, LA	GALION, 150FA\$14,000 S/N 6003946, 8321 hours, 15 tons, RITCHE BROS AUCTIONEERS, 04-20-2016-04-21-2016, Houston, TX	GALION, 150FA\$17,500 S/N 10577, '95, 7392 hours, 15 tons, RITCHE BROS AUCTIONEERS, 04-20-2016-04-21-2016, Houston, TX	GALION, 150FA\$23,000 S/N 10309, '93, 1194 hours, 15 tons, RITCHE BROS AUCTIONEERS, 04-20-2016-04-21-2016, Houston, TX	GALION, 150FA\$4,500 S/N 7681, HENDERSON AUCTIONS, 07-29-2016, Livingston, LA	GALION, 150FA\$8,000 S/N C200008U010098, '91, 9981 hours, 15 tons, RITCHE BROS AUCTIONEERS, 04-20-2016-04-21-2016, Houston, TX	GALION, 150FA\$5,500 S/N 1140282, 4WD, 15 tons, RITCHE BROS AUCTIONEERS, 07-20-2016-07-21-2016, Fort Worth, TX	GALION, 150FA\$12,500 S/N C200008U010717, 1639 hours, 4WD, 15 tons, RITCHE BROS AUCTIONEERS, 06-22-2016-06-23-2016, Houston, TX	GALION, 150FA\$12,500 S/N CU10405, 17723 hours, 4WD, 15 tons, RITCHE BROS AUCTIONEERS, 06-22-2016-06-23-2016, Houston, TX	GALION, 150FA\$20,000 S/N C20014U010885, '98, 7731 hours, 4WD, 15 tons, RITCHE BROS AUCTIONEERS, 06-22-2016-06-23-2016, Houston, TX	GALION, 150FA\$7,750 S/N 0200080U010589, 5551 hours, HENDERSON AUCTIONS, 11-03-2016, Livingston, LA
--	---	--	--	---	---	---	---	---	--	---	---	---	---	---	---	--	--	--	--	--	---	--	--	--	--	--	---	---	--	---	--	--	---	--	--	---	---	---	---

Call Fry, The Crane Finance Guy



We can help you build your business as strong and large as the project you construct

Our programs include, but are NOT limited to the following:

- Term Loans
- Balloon Payments
- TRAC Leases
- Tax Leases
- Loans and Leases on New and Used Equipment
- Refinance
- Skip Payments
- Deferred Payments

800-953-3247

West Newbury, MA

www.HarryFry.com

GALION, 150FA \$9,000 S/N 0200080U009862, 1389 hours, HENDERSON AUCTIONS, 11-03-2016, Livingston, LA	GROVE, RT41AA \$1,250 S/N 67114, 83, 583 hours, RITCHE BROS AUCTIONEERS, 03-17-2016, North East, MD	GROVE, RT58C \$8,250 S/N 45566, 18 tons, HENDERSON AUCTIONS, 04-29-2016, Livingston, LA	GROVE, RT58D \$10,500 S/N 68238, 84, 5321 hours, RITCHE BROS AUCTIONEERS, 10-18-2016, Lexington, KY
GALION, 150FA \$11,000 S/N 0200080U105659, 11798 hours, HENDERSON AUCTIONS, 11-03-2016, Livingston, LA	GROVE, RT41AA \$7,000 S/N 67060, 1451 hours, RITCHE BROS AUCTIONEERS, 03-02-2016-03-03-2016, Fort Worth, TX	GROVE, RT58C \$10,000 S/N 70257, 18 tons, HENDERSON AUCTIONS, 04-29-2016, Livingston, LA	GROVE, RT58D \$11,000 S/N 221909, 99, 7521 hours, RITCHE BROS AUCTIONEERS, 10-13-2016, Denver, CO
GALION, 150FA \$13,500 S/N 10344, 1062 hours, 15 tons, HENDERSON AUCTIONS, 11-03-2016, Livingston, LA	GROVE, RT41AA \$8,250 S/N 67117, ALEX LYON & SON, 07-29-2016, Queretaro, Mexico	GROVE, RT58C \$9,463 S/N 47122, 4205 hours, 4WD, 18 tons, RITCHE BROS AUCTIONEERS, 04-26-2016-04-30-2016, Edmonton, AB, Canada	GROVE, RT58D \$8,000 S/N 73113, 94, 4WD, 40000 tons, RITCHE BROS AUCTIONEERS, 11-09-2016-11-10-2016, Houston, TX
GALION, 150FA \$19,000 S/N 12041, 00, 4497 hours, 15 tons, HENDERSON AUCTIONS, 11-03-2016, Livingston, LA	GROVE, RT48 \$3,000 S/N 17216, 71, 4451 hours, RITCHE BROS AUCTIONEERS, 02-05-2016, Las Vegas, NV	GROVE, RT58C \$8,500 S/N 47414, 81, JM WOOD AUCTION COMPANY, INC, 03-15-2016-03-18-2016, Montgomery, AL	GROVE, RT58D \$11,000 S/N 78950, 92, 4WD, 40000 tons, RITCHE BROS AUCTIONEERS, 12-01-2016, Polottlan, Mexico
GALION, 150FA \$23,500 S/N 12060, 00, 6667 hours, 15 tons, HENDERSON AUCTIONS, 11-03-2016, Livingston, LA	GROVE, RT49 \$5,500 S/N 48145, 81, 4361 hours, 10 tons, RITCHE BROS AUCTIONEERS, 06-07-2016, El Paso, TX	GROVE, RT58C \$8,000 S/N 71590, 89, 18 tons, RITCHE BROS AUCTIONEERS, 07-29-2016, Chehalis, WA	GROVE, RT58D \$21,000 S/N 81108, 97, 4WD, 40000 tons, RITCHE BROS AUCTIONEERS, 11-09-2016-11-10-2016, Houston, TX
GALION, 150FA \$6,000 S/N 9162, 81, 2520 hours, 2WD, 15 tons, RITCHE BROS AUCTIONEERS, 08-24-2016-08-25-2016, Houston, TX	GROVE, RT52BC \$29,000 S/N 78536, 93, 4WD, 28 tons, RITCHE BROS AUCTIONEERS, 06-16-2016-06-17-2016, Polottlan, Mexico	GROVE, RT58C \$6,120 S/N 47122, 4209 hours, 24 tons, RITCHE BROS AUCTIONEERS, 07-21-2016-07-22-2016, Lethbridge, AB, Canada	GROVE, RT58E \$10,000 S/N 66574, 83, 939 hours, 22 tons, RITCHE BROS AUCTIONEERS, 09-15-2016, Atlanta, GA
GALION, 150FA \$7,000 88, 9832 hours, 15 tons, RITCHE BROS AUCTIONEERS, 09-28-2016-09-29-2016, Columbus, OH	GROVE, RT56 \$2,500 S/N 19136, 71, 13 tons, AUCTIONTIME.COM, 03-01-2016-03-23-2016, Online Bidding, MS	GROVE, RT58C \$6,500 S/N 49879, 81, 4WD, 18 tons, RITCHE BROS AUCTIONEERS, 09-07-2016, Polottlan, Mexico	GROVE, RT59S \$5,000 S/N 39890, 5555 hours, 4WD, 15 tons, RITCHE BROS AUCTIONEERS, 02-10-2016, Houston, TX
GALION, 150FA \$7,500 90, 3080 hours, 15 tons, RITCHE BROS AUCTIONEERS, 09-28-2016-09-29-2016, Columbus, OH	GROVE, RT58 \$6,132 S/N 66176, 83, RITCHE BROS AUCTIONEERS, 03-23-2016-03-24-2016, Montreal, QC, Canada	GROVE, RT58C \$6,500 S/N 47819, 81, 4WD, 18 tons, RITCHE BROS AUCTIONEERS, 09-07-2016, Polottlan, Mexico	GROVE, RT60S \$5,500 S/N 34403, 4WD, 18 tons, RITCHE BROS AUCTIONEERS, 05-26-2016, Chicago, IL
GALION, 150FA \$12,500 S/N C200014U010979, 7346 hours, 4WD, 30000 tons, RITCHE BROS AUCTIONEERS, 11-09-2016-11-10-2016, Houston, TX	GROVE, RT58 \$1,500 77, 14 tons, EQUIFY AUCTIONS, 03-22-2016, Sealy, TX	GROVE, RT58C \$10,000 S/N 72484, 89, JM WOOD AUCTION COMPANY, INC, 09-20-2016-09-22-2016, Montgomery, AL	GROVE, RT60S \$7,370 S/N 40877, 77, 4WD, 18 tons, RITCHE BROS AUCTIONEERS, 06-22-2016, Winnipeg, MB, Canada
GALION, 150FA \$12,500 S/N C200007U010411, 94, 6600 hours, 4WD, 30000 tons, RITCHE BROS AUCTIONEERS, 11-09-2016-11-10-2016, Houston, TX	GROVE, RT58 \$4,500 S/N 2700, ALEX LYON & SON, 05-14-2016, Houston, TX	GROVE, RT58C \$9,200 S/N 43408, AUCTIONTIME.COM, 11-30-2016-12-21-2016, Online Bidding, TX	GROVE, RT60S \$5,000 S/N 40877, 77, 4WD, 18 tons, RITCHE BROS AUCTIONEERS, 06-22-2016-06-23-2016, Houston, TX
GALION, C125 \$3,036 S/N 6H4381, 3535 hours, 4WD, 12.5 tons, RITCHE BROS AUCTIONEERS, 07-28-2016, Grande Prairie, BC, Canada	GROVE, RT58 \$2,500 S/N 16445, 87, 4WD, 15 tons, RITCHE BROS AUCTIONEERS, 09-16-2016, Minneapolis, MN	GROVE, RT58D \$21,000 S/N 86856, 97, 3775 hours, 20 tons, HENDERSON AUCTIONS, 02-09-2016, Livingston, LA	GROVE, RT60S \$3,500 S/N RT40979, 78, 2752 hours, 18 tons, RITCHE BROS AUCTIONEERS, 08-25-2016, North East, MD
GALION, C150ADG \$7,300 S/N 4944, 73, AUCTIONTIME.COM, 01-11-2016-02-03-2016, Online Bidding, CO	GROVE, RT58A \$3,738 S/N 33506, 75, 188 hours, MICHELER ALLEN AUCTIONEERING LTD., 09-01-2016, Calgary, AB, Canada	GROVE, RT58D \$6,000 S/N 78033, 93, RITCHE BROS AUCTIONEERS, 02-10-2016, Houston, TX	GROVE, RT60S \$1,200 S/N 22106, 73, 4WD, 18 tons, 109 HP, AUCTIONTIME.COM, 08-11-2016-08-31-2016, Online Bidding, IL
GALION, C150F \$17,500 S/N 10503, 4WD, 15 tons, 121 HP, ALEX LYON & SON, 01-30-2016-02-07-2016, Kissimmee, FL	GROVE, RT58B \$3,856 S/N 45543, 80, 8537 hours, 15 tons, RITCHE BROS AUCTIONEERS, 02-25-2016-02-26-2016, Moerdijk, The Netherlands	GROVE, RT58D \$15,500 S/N 75867, 91, 2554 hours, 15 tons, CAT AUCTION SERVICES, 02-08-2016-02-12-2016, Kissimmee, FL	GROVE, RT63S \$14,000 S/N 17292, 71, 4WD, 30 tons, RITCHE BROS AUCTIONEERS, 06-16-2016-06-17-2016, Polottlan, Mexico
GALION, C150FA \$13,500 S/N 10450, 94, 9801 hours, 15 tons, HENDERSON AUCTIONS, 11-03-2016, Livingston, LA	GROVE, RT58B \$5,520 S/N 42813, 78, 4096 hours, 4WD, 15 tons, RITCHE BROS AUCTIONEERS, 04-26-2016-04-30-2016, Edmonton, AB, Canada	GROVE, RT58D \$19,000 S/N 81108, 97, 5303 hours, 20 tons, RITCHE BROS AUCTIONEERS, 04-20-2016-04-21-2016, Houston, TX	GROVE, RT65S \$20,000 S/N 40570, 77, 4WD, 35 tons, ALEX LYON & SON, 01-30-2016-02-07-2016, Kissimmee, FL
GALION, D100842 \$2,000 S/N 9281, 86, 2097 hours, RITCHE BROS AUCTIONEERS, 09-20-2016, Salt Lake City, UT	GROVE, RT58B \$6,000 S/N 24578, 74, 3071 hours, 15 tons, RITCHE BROS AUCTIONEERS, 12-16-2016, Chehalis, WA	GROVE, RT58D \$8,000 S/N 45762, 82, 3733 hours, 4WD, 18 tons, RITCHE BROS AUCTIONEERS, 06-22-2016-06-23-2016, Houston, TX	GROVE, RT65S \$20,000 S/N 35237, 75, 4WD, 35 tons, ALEX LYON & SON, 01-30-2016-02-07-2016, Kissimmee, FL
GROVE, RT18 \$16,000 S/N 69197, 86, 848 hours, 4WD, 20 tons, RITCHE BROS AUCTIONEERS, 05-04-2016-05-05-2016, Fort Worth, TX	GROVE, RT58C \$4,500 S/N 70457, HENDERSON AUCTIONS, 01-29-2016, Livingston, LA	GROVE, RT58D \$9,250 S/N 61282, 5839 hours, HENDERSON AUCTIONS, 11-03-2016, Livingston, LA	GROVE, RT65S \$12,000 S/N 34462, 75, 3441 hours, 35 tons, RITCHE BROS AUCTIONEERS, 03-22-2016, Columbus, OH
GROVE, RT41AA \$9,500 S/N 67117, 4 tons, ALEX LYON & SON, 01-29-2016, Queretaro, Mexico	GROVE, RT58C \$12,000 S/N 1443, 83, 3189 hours, RITCHE BROS AUCTIONEERS, 02-05-2016, Las Vegas, NV	GROVE, RT58D \$7,000 S/N 45762, 82, 4WD, 18 tons, RITCHE BROS AUCTIONEERS, 08-24-2016-08-25-2016, Houston, TX	GROVE, RT65S \$12,500 S/N 36970, 4311 hours, RITCHE BROS AUCTIONEERS, 03-15-2016, Nashville, TN

GROVE, RT65S S/N 38318, 76, PENNER AUCTION SALES LTD, 07-23-2016, Winnipeg, MB, Canada	\$14,466	GROVE, RT528C S/N 71860, 89, 6905 hours, 28 tons, RITCHE BROS AUCTIONEERS, 04-20-2016-04-21-2016, Houston, TX	\$25,000	GROVE, RT540E S/N 233313, 12, 4412 hours, RITCHE BROS AUCTIONEERS, 06-29-2016-06-30-2016, Moerdijk, The Netherlands	\$128,470	GROVE, RT640E S/N 230169, 10, 5593 hours, RITCHE BROS AUCTIONEERS, 03-17-2016, North East, MD	\$155,000
GROVE, RT65S S/N 32420, 75, RITCHE BROS AUCTIONEERS, 09-08-2016, Geelong, Australia	\$7,678	GROVE, RT528C S/N 86077, 70, 7556 hours, 4WD, 28 tons, RITCHE BROS AUCTIONEERS, 06-14-2016-06-16-2016, Edmonton, AB, Canada	\$28,862	GROVE, RT540E S/N 226707, 07, 6269 hours, 40 tons, RITCHE BROS AUCTIONEERS, 09-15-2016, Atlanta, GA	\$107,500	GROVE, RT650E S/N 231259, 10, 5953 hours, 50 tons, RITCHE BROS AUCTIONEERS, 02-15-2016-02-19-2016, Orlando, FL	\$155,000
GROVE, RT65S S/N 2689, 73, 4000 hours, RITCHE BROS AUCTIONEERS, 07-26-2016, Chilliwack, BC, Canada	\$12,863	GROVE, RT528C S/N 78917, 93, 28 tons, ALEX LYON & SON, 06-03-2016, Queretaro, Mexico	\$28,000	GROVE, RT540E S/N 226549, 09, 2091 hours, 4WD, 80000 tons, RITCHE BROS AUCTIONEERS, 11-09-2016-11-10-2016, Houston, TX	\$115,000	GROVE, RT650E S/N 231025, 10, 6041 hours, 50 tons, RITCHE BROS AUCTIONEERS, 02-15-2016-02-19-2016, Orlando, FL	\$160,000
GROVE, RT65S S/N 32047, 75, 10176 hours, 35 tons, RITCHE BROS AUCTIONEERS, 08-16-2016, Orlando, FL	\$14,500	GROVE, RT528C S/N 79348, 94, 8871 hours, 28 tons, RITCHE BROS AUCTIONEERS, 07-13-2016, Toronto, ON, Canada	\$27,603	GROVE, RT540E S/N 229626, 09, 3533 hours, 4WD, 80000 tons, RITCHE BROS AUCTIONEERS, 11-09-2016-11-10-2016, Houston, TX	\$115,000	GROVE, RT650E S/N 229538, 10, 2826 hours, 50 tons, RITCHE BROS AUCTIONEERS, 02-15-2016-02-19-2016, Orlando, FL	\$165,000
GROVE, RT65S S/N 35700, 4WD, 35 tons, ALEX LYON & SON, 09-24-2016, Atlantic City, NJ	\$20,000	GROVE, RT528C S/N 83385, 98, 1354 hours, 4WD, 28 tons, RITCHE BROS AUCTIONEERS, 06-22-2016-06-23-2016, Houston, TX	\$18,000	GROVE, RT540E S/N 226655, 06, 6589 hours, 40 tons, AUCTIONTIME.COM, 07-11-2016-07-27-2016, Online Bidding, ND	\$80,100	GROVE, RT650E S/N 229446, 08, 5696 hours, 4WD, 50 tons, RITCHE BROS AUCTIONEERS, 06-22-2016-06-23-2016, Houston, TX	\$130,000
GROVE, RT65S S/N 41528, 78, 6218 hours, 4WD, RITCHE BROS AUCTIONEERS, 10-13-2016, Denver, CO	\$12,500	GROVE, RT528C S/N 81715, 95, 8693 hours, 4WD, 28 tons, RITCHE BROS AUCTIONEERS, 06-22-2016-06-23-2016, Houston, TX	\$18,000	GROVE, RT580 S/N 71213, 2367 hours, HENDERSON AUCTIONS, 07-29-2016, Livingston, LA	\$17,500	GROVE, RT650E S/N 231255, 10, 6232 hours, 4WD, 50 tons, RITCHE BROS AUCTIONEERS, 06-22-2016-06-23-2016, Houston, TX	\$100,000
GROVE, RT75S S/N 37669, 76, 4WD, 50 tons, RITCHE BROS AUCTIONEERS, 07-29-2016, Chehalis, WA	\$14,000	GROVE, RT528C S/N 87152, 98, 4813 hours, 4WD, 4813 tons, RITCHE BROS AUCTIONEERS, 09-21-2016-09-22-2016, Fort Worth, TX	\$22,500	GROVE, RT580 S/N 71213, 2367 hours, HENDERSON AUCTIONS, 11-03-2016, Livingston, LA	\$20,000	GROVE, RT650E S/N 228835, 08, 7376 hours, 4WD, 60 tons, RITCHE BROS AUCTIONEERS, 09-15-2016, Atlanta, GA	\$162,500
GROVE, RT75S S/N 23763, 4180 hours, 50 tons, RITCHE BROS AUCTIONEERS, 06-22-2016-06-23-2016, Houston, TX	\$15,000	GROVE, RT528C S/N 79240, 94, 3286 hours, 4WD, 56000 tons, RITCHE BROS AUCTIONEERS, 11-22-2016, El Paso, TX	\$30,000	GROVE, RT59S S/N 38890, 17, 4WD, RITCHE BROS AUCTIONEERS, 11-09-2016-11-10-2016, Houston, TX	\$3,000	GROVE, RT650E S/N 220723, 09, 1148 hours, 4WD, 50 tons, RITCHE BROS AUCTIONEERS, 08-24-2016-08-25-2016, Houston, TX	\$55,000
GROVE, RT75S S/N 36992, 76, 5048 hours, 100000 tons, RITCHE BROS AUCTIONEERS, 12-13-2016-12-14-2016, Dubai, United Arab Emirates	\$16,000	GROVE, RT530D S/N 81210, 95, 39842 hours, RITCHE BROS AUCTIONEERS, 03-17-2016-03-18-2016, Denver, CO	\$34,000	GROVE, RT600E S/N 82328 hours, 4WD, ALEX LYON & SON, 01-30-2016-02-07-2016, Kissimmee, FL	\$155,000	GROVE, RT650E S/N 221681, 00, 3369 hours, RITCHE BROS AUCTIONEERS, 10-25-2016, North East, MD	\$72,500
GROVE, RT75S S/N 32057, 74, 4WD, 100000 tons, RITCHE BROS AUCTIONEERS, 12-16-2016, Chehalis, WA	\$20,000	GROVE, RT530D S/N 220434, 99, 4WD, 30 tons, RITCHE BROS AUCTIONEERS, 06-16-2016-06-17-2016, Polittitan, Mexico	\$37,000	GROVE, RT600E S/N 225934, 07, 2897 hours, 50 tons, RITCHE BROS AUCTIONEERS, 02-15-2016-02-19-2016, Orlando, FL	\$140,000	GROVE, RT650E S/N 222632, 01, 4WD, RITCHE BROS AUCTIONEERS, 11-09-2016-11-10-2016, Houston, TX	\$72,500
GROVE, RT75S S/N 32763, 73, 50 tons, AUCTIONTIME.COM, 11-16-2016-12-07-2016, Online Bidding, TX	\$14,000	GROVE, RT530D S/N 83592, 96, 4WD, 56000 tons, RITCHE BROS AUCTIONEERS, 12-01-2016, Polittitan, Mexico	\$20,000	GROVE, RT600E S/N 226471, 07, 11583 hours, 4WD, 50 tons, RITCHE BROS AUCTIONEERS, 03-11-2016, Polittitan, Mexico	\$120,000	GROVE, RT700E S/N 81326, 2400 hours, 40 tons, HENDERSON AUCTIONS, 01-29-2016, Livingston, LA	\$200,000
GROVE, RT76S S/N 33392, 76, RITCHE BROS AUCTIONEERS, 03-31-2016, Chehalis, WA	\$12,500	GROVE, RT530D S/N 86871, 98, 4WD, 60000 tons, RITCHE BROS AUCTIONEERS, 12-01-2016, Polittitan, Mexico	\$24,000	GROVE, RT600E S/N 224498, 05, 6920 hours, RITCHE BROS AUCTIONEERS, 03-22-2016, Minneapolis, MN	\$115,000	GROVE, RT700E S/N 220814, 08, 4537 hours, 60 tons, RITCHE BROS AUCTIONEERS, 02-15-2016-02-19-2016, Orlando, FL	\$140,000
GROVE, RT415 S/N 77534, 93, 8269 hours, 4WD, 15 tons, RITCHE BROS AUCTIONEERS, 10-06-2016, Chicago, IL	\$13,000	GROVE, RT530E S/N 222186, 01, 4WD, 30 tons, RITCHE BROS AUCTIONEERS, 03-01-2016-03-02-2016, Dubai, United Arab Emirates	\$37,000	GROVE, RT600E S/N 225520, 06, 50 tons, RITCHE BROS AUCTIONEERS, 06-11-2016, Wasila, AK	\$82,500	GROVE, RT700E S/N 225102, 06, 10687 hours, 4WD, 60 tons, RITCHE BROS AUCTIONEERS, 02-10-2016, Houston, TX	\$230,000
GROVE, RT418 S/N 69299, 86, 5421 hours, RITCHE BROS AUCTIONEERS, 02-15-2016-02-19-2016, Orlando, FL	\$20,000	GROVE, RT530E S/N 225788, 06, RITCHE BROS AUCTIONEERS, 02-15-2016-02-19-2016, Orlando, FL	\$95,000	GROVE, RT600E S/N 222949, 02, 1136 hours, 4WD, 40 tons, RITCHE BROS AUCTIONEERS, 09-21-2016-09-22-2016, Fort Worth, TX	\$60,000	GROVE, RT700E S/N 231041, 10, 4255 hours, 60 tons, RITCHE BROS AUCTIONEERS, 02-15-2016-02-19-2016, Orlando, FL	\$270,000
GROVE, RT422 S/N 76353, 93, 5022 hours, 4WD, 22 tons, RITCHE BROS AUCTIONEERS, 03-17-2016, North East, MD	\$21,000	GROVE, RT530E S/N 14117, 07, 5509 hours, 30 tons, RITCHE BROS AUCTIONEERS, 02-15-2016-02-19-2016, Orlando, FL	\$95,000	GROVE, RT600E S/N 225937, 07, 3724 hours, 5511.6 tons, 67 HP, EURO AUCTIONS, 10-26-2016, Atlanta, GA	\$76,000	GROVE, RT700E S/N 228612, 08, 2228 hours, 60 tons, RITCHE BROS AUCTIONEERS, 02-15-2016-02-19-2016, Orlando, FL	\$270,000
GROVE, RT422 S/N 79255, 94, 4WD, 22 tons, ALEX LYON & SON, 06-03-2016, Queretaro, Mexico	\$23,000	GROVE, RT530E S/N 50217, 82, 12000 hours, 25 tons, RITCHE BROS AUCTIONEERS, 02-15-2016-02-19-2016, Orlando, FL	\$13,000	GROVE, RT600E S/N 225738, 07, 4585 hours, 4WD, 100000 tons, RITCHE BROS AUCTIONEERS, 11-09-2016-11-10-2016, Houston, TX	\$105,000	GROVE, RT700E S/N 225225, 13619 hours, 50 tons, RITCHE BROS AUCTIONEERS, 02-24-2016-02-26-2016, Edmonton, AB, Canada	\$94,231
GROVE, RT422 S/N 79265, 94, 4WD, 44000 tons, ALEX LYON & SON, 12-08-2016, Queretaro, Mexico	\$17,500	GROVE, RT530E S/N 200849, 89, 11040 hours, RITCHE BROS AUCTIONEERS, 03-02-2016-03-03-2016, Fort Worth, TX	\$35,000	GROVE, RT600E S/N 225320, 94, 18 tons, RITCHE BROS AUCTIONEERS, 07-13-2016, Toronto, ON, Canada	\$3,834	GROVE, RT700E S/N 225218, 06, 13996 hours, 60 tons, RITCHE BROS AUCTIONEERS, 02-24-2016-02-26-2016, Edmonton, AB, Canada	\$108,728
GROVE, RT500C S/N 76852, 92, 6958 hours, HENDERSON AUCTIONS, 04-29-2016, Livingston, LA	\$31,000	GROVE, RT530E S/N 225348, 06, 1967 hours, 4WD, 30 tons, RITCHE BROS AUCTIONEERS, 06-22-2016-06-23-2016, Houston, TX	\$65,000	GROVE, RT615S S/N 47631, 91, 8537 hours, RITCHE BROS AUCTIONEERS, 02-25-2016-02-26-2016, Moerdijk, The Netherlands	\$17,626	GROVE, RT700E S/N 225215, 06, 13996 hours, 60 tons, RITCHE BROS AUCTIONEERS, 02-24-2016-02-26-2016, Edmonton, AB, Canada	\$108,728
GROVE, RT500D S/N 220434, 30 tons, HENDERSON AUCTIONS, 01-29-2016, Livingston, LA	\$26,000	GROVE, RT530E S/N 225349, 06, 8059 hours, 4WD, 30 tons, RITCHE BROS AUCTIONEERS, 08-24-2016-08-25-2016, Houston, TX	\$50,000	GROVE, RT620 S/N 40413, 77, 4WD, 20 tons, ALEX LYON & SON, 04-22-2016, Lisbon, OH	\$8,000	GROVE, RT700E S/N 227447, 07, 7305 hours, 60 tons, RITCHE BROS AUCTIONEERS, 03-11-2016, Polittitan, Mexico	\$132,500
GROVE, RT515 S/N 41912, 78, 14345 hours, 4WD, 18 tons, RITCHE BROS AUCTIONEERS, 10-06-2016, Chicago, IL	\$5,500	GROVE, RT530E S/N 223856, 05, 4887 hours, 4WD, 30 tons, RITCHE BROS AUCTIONEERS, 08-24-2016-08-25-2016, Houston, TX	\$50,000	GROVE, RT620S S/N 37841, 76, RITCHE BROS AUCTIONEERS, 05-25-2016, Chilliwack, BC, Canada	\$6,093	GROVE, RT700E S/N 225216, 06, 12339 hours, 60 tons, RITCHE BROS AUCTIONEERS, 04-26-2016-04-30-2016, Edmonton, AB, Canada	\$124,197
GROVE, RT515 S/N 6712, 84, 332 hours, 4WD, 15 tons, RITCHE BROS AUCTIONEERS, 11-16-2016, Phoenix, AZ	\$25,000	GROVE, RT530E S/N 223495, 03, 8298 hours, 4WD, 30 tons, RITCHE BROS AUCTIONEERS, 08-24-2016-08-25-2016, Houston, TX	\$55,000	GROVE, RT620S S/N 40697, 78, 7777 hours, 4WD, 20 tons, RITCHE BROS AUCTIONEERS, 06-14-2016, Sacramento, CA	\$4,000	GROVE, RT700E S/N 225218, 06, 13996 hours, 60 tons, RITCHE BROS AUCTIONEERS, 04-26-2016-04-30-2016, Edmonton, AB, Canada	\$137,996
GROVE, RT518 S/N 48618, 81, 4WD, 18 tons, RITCHE BROS AUCTIONEERS, 07-20-2016-07-21-2016, Fort Worth, TX	\$8,500	GROVE, RT530E S/N 223158, 02, 2948 hours, 30 tons, RITCHE BROS AUCTIONEERS, 08-24-2016-08-25-2016, Houston, TX	\$67,500	GROVE, RT620S S/N 33204, 94, 18 tons, RITCHE BROS AUCTIONEERS, 07-13-2016, Toronto, ON, Canada	\$11,363	GROVE, RT700E S/N 225221, 06, 9733 hours, 60 tons, RITCHE BROS AUCTIONEERS, 04-26-2016-04-30-2016, Edmonton, AB, Canada	\$137,996
GROVE, RT520 S/N 42221, 78, 4WD, 20 tons, ALEX LYON & SON, 01-30-2016-02-07-2016, Kissimmee, FL	\$15,500	GROVE, RT530E-2 S/N 226325, 07, 6536 hours, 30 tons, HENDERSON AUCTIONS, 01-29-2016, Livingston, LA	\$101,000	GROVE, RT620S S/N 40651, 77, 4WD, 20 tons, RITCHE BROS AUCTIONEERS, 09-29-2016-09-29-2016, Toronto, ON, Canada	\$2,200	GROVE, RT700E S/N 224490, 05, 9558 hours, 60 tons, RITCHE BROS AUCTIONEERS, 04-26-2016-04-30-2016, Edmonton, AB, Canada	\$149,825
GROVE, RT522 S/N 51631, 83, 3252 hours, 6WD, 22 tons, RITCHE BROS AUCTIONEERS, 03-24-2016, Sacramento, CA	\$24,000	GROVE, RT530E-2 S/N 227138, 07, 6182 hours, 4WD, 60000 tons, RITCHE BROS AUCTIONEERS, 11-09-2016-11-10-2016, Houston, TX	\$70,000	GROVE, RT620S S/N 47430, 7922 hours, RITCHE BROS AUCTIONEERS, 07-12-2016-07-13-2016, Donington Park, United Kingdom	\$10,390	GROVE, RT700E S/N 225325, 06, 11558 hours, 4WD, 60 tons, RITCHE BROS AUCTIONEERS, 06-11-2016, Wasila, AK	\$120,000
GROVE, RT522 S/N 47653, 81, 3803 hours, 4WD, 22 tons, RITCHE BROS AUCTIONEERS, 06-07-2016, El Paso, TX	\$14,000	GROVE, RT530E-2 S/N 227138, 07, 6182 hours, 4WD, 60000 tons, RITCHE BROS AUCTIONEERS, 11-09-2016-11-10-2016, Houston, TX	\$70,000	GROVE, RT630 S/N 48234, 81, 11034 hours, RITCHE BROS AUCTIONEERS, 03-17-2016-03-18-2016, Denver, CO	\$14,000	GROVE, RT700E S/N 229002, 08, 7668 hours, 4WD, 60 tons, RITCHE BROS AUCTIONEERS, 06-16-2016-06-17-2016, Polittitan, Mexico	\$120,000
GROVE, RT522 S/N 51631, 83, 3252 hours, 4WD, 22 tons, RITCHE BROS AUCTIONEERS, 06-14-2016, North East, MD	\$5,500	GROVE, RT530E-2 S/N 227138, 07, 6182 hours, 4WD, 60000 tons, RITCHE BROS AUCTIONEERS, 11-09-2016-11-10-2016, Houston, TX	\$70,000	GROVE, RT630C S/N 79464, 94, 5367 hours, 30 tons, RITCHE BROS AUCTIONEERS, 06-29-2016, Phoenix, AZ	\$19,500	GROVE, RT700E S/N 227038, 07, 8538 hours, 4WD, 60 tons, RITCHE BROS AUCTIONEERS, 06-22-2016-06-23-2016, Houston, TX	\$120,000
GROVE, RT522 S/N 42052, 78, 2308 hours, 4WD, 22 tons, RITCHE BROS AUCTIONEERS, 06-14-2016, North East, MD	\$9,598	GROVE, RT530E-2 S/N 227138, 07, 6182 hours, 4WD, 60000 tons, RITCHE BROS AUCTIONEERS, 11-09-2016-11-10-2016, Houston, TX	\$72,500	GROVE, RT635 S/N 83627, 96, 2402 hours, 4WD, 30000 tons, RITCHE BROS AUCTIONEERS, 12-05-2016-12-06-2016, Toronto, ON, Canada	\$16,929	GROVE, RT700E S/N 229515, 09, 4729 hours, 4WD, 55 tons, RITCHE BROS AUCTIONEERS, 06-22-2016-06-23-2016, Houston, TX	\$160,000
GROVE, RT522 79, RITCHE BROS AUCTIONEERS, 09-08-2016, Geelong, Australia	\$9,598	GROVE, RT530E-2 S/N 227138, 07, 6182 hours, 4WD, 60000 tons, RITCHE BROS AUCTIONEERS, 11-09-2016-11-10-2016, Houston, TX	\$72,500	GROVE, RT635C S/N 79823, 94, 3401 hours, RITCHE BROS AUCTIONEERS, 02-15-2016-02-19-2016, Orlando, FL	\$50,000	GROVE, RT700E S/N 225581, 07, 11008 hours, 4WD, 60 tons, RITCHE BROS AUCTIONEERS, 09-14-2016, Phoenix, AZ	\$92,500
GROVE, RT522 S/N 41203, 78, RITCHE BROS AUCTIONEERS, 11-04-2016, St John's, NL, Canada	\$3,733	GROVE, RT530E-2 S/N 227138, 07, 6182 hours, 4WD, 60000 tons, RITCHE BROS AUCTIONEERS, 11-09-2016-11-10-2016, Houston, TX	\$72,500	GROVE, RT635C S/N 84326, 97, 9852 hours, RITCHE BROS AUCTIONEERS, 03-17-2016, North East, MD	\$45,000	GROVE, RT700E S/N 226283, 07, 2259 hours, 4WD, 60 tons, RITCHE BROS AUCTIONEERS, 08-24-2016-08-25-2016, Houston, TX	\$70,000
GROVE, RT522 S/N 45065, 79, 4WD, 4000 tons, RITCHE BROS AUCTIONEERS, 12-14-2016, Chilliwack, BC, Canada	\$6,850	GROVE, RT530E-2 S/N 227138, 07, 6182 hours, 4WD, 60000 tons, RITCHE BROS AUCTIONEERS, 11-09-2016-11-10-2016, Houston, TX	\$70,000	GROVE, RT635C S/N 84950, 97, 12843 hours, 4WD, 35 tons, RITCHE BROS AUCTIONEERS, 03-18-2016, Chicago, IL	\$40,000	GROVE, RT700E S/N 224382, 05, 10787 hours, 4WD, 60 tons, RITCHE BROS AUCTIONEERS, 09-16-2016, Minneapolis, MN	\$82,368
GROVE, RT522 S/N 47657, 81, 44000 tons, RITCHE BROS AUCTIONEERS, 12-16-2016, Chehalis, WA	\$10,000	GROVE, RT530E-2 S/N 227138, 07, 6182 hours, 4WD, 60000 tons, RITCHE BROS AUCTIONEERS, 11-09-2016-11-10-2016, Houston, TX	\$70,000	GROVE, RT635C S/N 84942, 97, 4245 hours, 4WD, 35 tons, RITCHE BROS AUCTIONEERS, 04-26-2016-04-30-2016, Edmonton, AB, Canada	\$37,062	GROVE, RT700E S/N 226512, 07, 14024 hours, 120000 tons, RITCHE BROS AUCTIONEERS, 10-25-2016-10-28-2016, Edmonton, AB, Canada	\$82,368
GROVE, RT522B S/N 87706, 98, 3695 hours, 22 tons, RITCHE BROS AUCTIONEERS, 04-20-2016-04-21-2016, Houston, TX	\$24,000	GROVE, RT530E-2 S/N 227138, 07, 6182 hours, 4WD, 60000 tons, RITCHE BROS AUCTIONEERS, 11-09-2016-11-10-2016, Houston, TX	\$70,000	GROVE, RT635C S/N 84942, 97, 4245 hours, 4WD, 35 tons, RITCHE BROS AUCTIONEERS, 04-26-2016-04-30-2016, Edmonton, AB, Canada	\$37,062	GROVE, RT700E S/N 225224, 06, 16707 hours, 120000 tons, RITCHE BROS AUCTIONEERS, 10-25-2016-10-28-2016, Edmonton, AB, Canada	\$82,368
GROVE, RT525 S/N 69187, 87, 4263 hours, 4WD, 50000 tons, 125 HP, BIDADDO AUCTIONS, 07-10-2016-07-16-2016, Online Bidding, WA	\$32,850	GROVE, RT530E-2 S/N 227138, 07, 6182 hours, 4WD, 60000 tons, RITCHE BROS AUCTIONEERS, 11-09-2016-11-10-2016, Houston, TX	\$70,000	GROVE, RT640C S/N 220175, 95, 99, 6610 hours, 4WD, 40 tons, RITCHE BROS AUCTIONEERS, 05-24-2016-05-25-2016, Dubai, United Arab Emirates	\$33,000	GROVE, RT700E S/N 225996, 07, 8678 hours, 4WD, 60 tons, RITCHE BROS AUCTIONEERS, 09-27-2016, Nashville, TN	\$115,000
GROVE, RT525 S/N 89187, 87, BIDADDO AUCTIONS, 07-03-2016-07-09-2016, Online Bidding, WA	\$32,850	GROVE, RT540E S/N 227153, 07, 8220 hours, 4WD, 40 tons, RITCHE BROS AUCTIONEERS, 02-10-2016, Houston, TX	\$97,500	GROVE, RT640C S/N 220175, 95, 99, 6610 hours, 4WD, 40 tons, RITCHE BROS AUCTIONEERS, 05-24-2016-05-25-2016, Dubai, United Arab Emirates	\$33,000		
GROVE, RT527-5 S/N 67480, 84, 2355 hours, 27.5 tons, RITCHE BROS AUCTIONEERS, 11-17-2016, Pittsburgh, PA	\$4,500	GROVE, RT540E S/N 227153, 07, 8220 hours, 4WD, 40 tons, RITCHE BROS AUCTIONEERS, 02-10-2016, Houston, TX	\$97,500				
GROVE, RT528 S/N 78536, 03, 2098 hours, RITCHE BROS AUCTIONEERS, 03-02-2016-03-03-2016, Fort Worth, TX	\$27,500	GROVE, RT540E S/N 227153, 07, 8220 hours, 4WD, 40 tons, RITCHE BROS AUCTIONEERS, 02-10-2016, Houston, TX	\$97,500				
GROVE, RT528C S/N 87522, 98, RITCHE BROS AUCTIONEERS, 02							

GROVE, RT700E S/N 226439, 07, 6032 hours, RITCHIE BROS AUCTIONEERS, 12-08-2016-12-09-2016, Edmonton, AB, Canada	\$107,759	GROVE, RT755 S/N 68854, 83, 7008 hours, 110000 tons, RITCHIE BROS AUCTIONEERS, 10-25-2016-10-28-2016, Edmonton, AB, Canada	\$33,696	GROVE, RT875CC S/N 70548, 88, 4WD, 40 tons, RITCHIE BROS AUCTIONEERS, 06-16-2016-06-17-2016, Polotitlan, Mexico	\$46,000	GROVE, RT890E S/N 232393, 12, 5661 hours, 4WD, 180000 tons, RITCHIE BROS AUCTIONEERS, 11-09-2016-11-10-2016, Houston, TX	\$390,000
GROVE, RT700E S/N 222822, 02, 15385 hours, 4WD, RITCHIE BROS AUCTIONEERS, 12-14-2016, Denver, CO	\$125,000	GROVE, RT755 S/N 66275, 4WD, 55 tons, AUCTIONTIME.COM, 08-03-16-03-2016, Online Bidding, MO	\$50,000	GROVE, RT875E S/N 224868, 05, 6121 hours, 4WD, 75 tons, RITCHIE BROS AUCTIONEERS, 09-21-2016-09-22-2016, Fort Worth, TX	\$200,000	GROVE, RT890E S/N 224874, 05, 10465 hours, 4WD, RITCHIE BROS AUCTIONEERS, 11-24-2016, Denver, CO	\$185,000
GROVE, RT700E S/N 22710, 07, 77400 hours, 4WD, RITCHIE BROS AUCTIONEERS, 12-14-2016, Denver, CO	\$170,000	GROVE, RT760 S/N 74383, 90, 60 tons, RITCHIE BROS AUCTIONEERS, 02-15-2016-02-19-2016, Orlando, FL	\$70,000	GROVE, RT875E S/N 224147, 05, 11040 hours, 4WD, 75 tons, RITCHIE BROS AUCTIONEERS, 09-28-2016-09-29-2016, Toronto, ON, Canada	\$124,996	GROVE, RT900 S/N 69632, 87, 3909 hours, RITCHIE BROS AUCTIONEERS, 03-22-2016, Minneapolis, MN	\$117,500
GROVE, RT700E S/N 226213, 07, 11085 hours, 4WD, RITCHIE BROS AUCTIONEERS, 12-14-2016, Denver, CO	\$170,000	GROVE, RT760 S/N 78703, 93, 9506 hours, 60 tons, RITCHIE BROS AUCTIONEERS, 03-17-2016-03-18-2016, Denver, CO	\$59,000	GROVE, RT880E S/N 227748, 07, 8970 hours, RITCHIE BROS AUCTIONEERS, 02-15-2016-02-19-2016, Orlando, FL	\$220,000	GROVE, RT7603 S/N 11, 935 hours, 4WD, ALEX LYON & SON, 01-30-2016-02-07-2016, Kissimmee, FL	\$275,000
GROVE, RT733 S/N 221333, 00, 10222 hours, 4WD, 33 tons, RITCHIE BROS AUCTIONEERS, 03-18-2016, Chicago, IL	\$32,500	GROVE, RT760 S/N 66684, 84, 2306 hours, RITCHIE BROS AUCTIONEERS, 03-17-2016, North East, MD	\$27,000	GROVE, RT880E S/N 224579, 05, 13187 hours, 4WD, 77 tons, RITCHIE BROS AUCTIONEERS, 02-10-2016, Houston, TX	\$110,000	GROVE, RT9100 S/N 86244, 97, 4WD, 100 tons, RITCHIE BROS AUCTIONEERS, 03-01-2016-03-02-2016, Dubai, United Arab Emirates	\$70,000
GROVE, RT735 S/N 74977, 90, 4WD, 70000 tons, RITCHIE BROS AUCTIONEERS, 12-09-2016, Chicago, IL	\$20,000	GROVE, RT760 S/N 227452, 91, 18813 hours, RITCHIE BROS AUCTIONEERS, 03-23-2016, Chilliwack, BC, Canada	\$36,028	GROVE, RT880E S/N 224873, 05, 9185 hours, 4WD, 77 tons, RITCHIE BROS AUCTIONEERS, 02-10-2016, Houston, TX	\$142,500	GROVE, RT9100 S/N 82094, 95, 8264 hours, 4WD, 8264 tons, RITCHIE BROS AUCTIONEERS, 03-01-2016-03-02-2016, Dubai, United Arab Emirates	\$82,500
GROVE, RT740 S/N 72552, 89, 8025 hours, RITCHIE BROS AUCTIONEERS, 02-15-2016-02-19-2016, Orlando, FL	\$35,000	GROVE, RT760 S/N 78826, 93, 12352 hours, 4WD, 60 tons, RITCHIE BROS AUCTIONEERS, 05-17-2016, Chehalis, WA	\$50,000	GROVE, RT880E S/N 230867, 10, 6608 hours, 12 tons, RITCHIE BROS AUCTIONEERS, 02-15-2016-02-19-2016, Orlando, FL	\$235,000	GROVE, RT9100 S/N 84344, 97, J.J. KANE AUCTIONEERS, 06-16-2016, Dallas, TX	\$45,000
GROVE, RT740 S/N 46048, 80, 4WD, 40 tons, ALEX LYON & SON, 01-30-2016-02-07-2016, Kissimmee, FL	\$29,500	GROVE, RT760E S/N 227300, 98, 60 tons, RITCHIE BROS AUCTIONEERS, 02-15-2016-02-19-2016, Orlando, FL	\$150,000	GROVE, RT880E S/N 230866, 10, 4470 hours, 12 tons, RITCHIE BROS AUCTIONEERS, 02-15-2016-02-19-2016, Orlando, FL	\$400,000	GROVE, RT9100 S/N 220380, 99, RITCHIE BROS AUCTIONEERS, 07-08-2016, Panama City, Panama	\$28,500
GROVE, RT740 S/N 50227, 82, 4WD, 40 tons, RITCHIE BROS AUCTIONEERS, 05-11-2016-05-12-2016, Toronto, ON, Canada	\$11,617	GROVE, RT760E S/N 227302, 01, 10043 hours, 4WD, RITCHIE BROS AUCTIONEERS, 02-24-2016-02-26-2016, Edmonton, AB, Canada	\$112,352	GROVE, RT880E S/N 230864, 10, 5661 hours, 12 tons, RITCHIE BROS AUCTIONEERS, 02-15-2016-02-19-2016, Orlando, FL	\$400,000	GROVE, RT9100 S/N 87187, 98, 2111 hours, RITCHIE BROS AUCTIONEERS, 07-08-2016, Panama City, Panama	\$33,000
GROVE, RT740 S/N 46988, 80, 90000 tons, RITCHIE BROS AUCTIONEERS, 12-13-2016-12-14-2016, Dubai, United Arab Emirates	\$10,000	GROVE, RT760E S/N 223225, 02, 1688 hours, RITCHIE BROS AUCTIONEERS, 03-02-2016-03-03-2016, Fort Worth, TX	\$130,000	GROVE, RT880E S/N 230865, 10, 1889 hours, 12 tons, RITCHIE BROS AUCTIONEERS, 02-15-2016-02-19-2016, Orlando, FL	\$450,000	GROVE, RT9130E S/N 229894, 09, 3491 hours, 4WD, 130 tons, RITCHIE BROS AUCTIONEERS, 03-01-2016-03-02-2016, Dubai, United Arab Emirates	\$345,000
GROVE, RT740 S/N 66231, 83, 4WD, 80000 tons, RITCHIE BROS AUCTIONEERS, 12-14-2016, Chilliwack, BC, Canada	\$9,894	GROVE, RT760E S/N 223129, 02, 14263 hours, RITCHIE BROS AUCTIONEERS, 03-02-2016-03-03-2016, Fort Worth, TX	\$130,000	GROVE, RT880E S/N 225234, 06, 11532 hours, 80 tons, RITCHIE BROS AUCTIONEERS, 02-24-2016-02-26-2016, Edmonton, AB, Canada	\$144,970	GROVE, RT9130E S/N 222825, 02, RITCHIE BROS AUCTIONEERS, 02-15-2016-02-19-2016, Orlando, FL	\$225,000
GROVE, RT740 S/N 46929, 80, 5712 hours, 4WD, 80000 tons, RITCHIE BROS AUCTIONEERS, 12-12-2016, Salt Lake City, UT	\$20,000	GROVE, RT760E S/N 222846, 02, 9887 hours, 4WD, 60 tons, RITCHIE BROS AUCTIONEERS, 03-18-2016, Chicago, IL	\$87,500	GROVE, RT880E S/N 224391, 05, 7303 hours, 80 tons, RITCHIE BROS AUCTIONEERS, 02-24-2016-02-26-2016, Edmonton, AB, Canada	\$161,279	GROVE, RT9130E S/N 224387, 05, 13571 hours, 130 tons, RITCHIE BROS AUCTIONEERS, 06-11-2016, Wasila, AK	\$150,000
GROVE, RT740 S/N 71265, 89, 2650 hours, 40 tons, RITCHIE BROS AUCTIONEERS, 09-15-2016, Atlanta, GA	\$21,000	GROVE, RT760E S/N 222967, 4WD, 60 tons, RITCHIE BROS AUCTIONEERS, 05-24-2016-05-25-2016, Dubai, United Arab Emirates	\$97,500	GROVE, RT880E S/N 225235, 06, 3404 hours, 80 tons, RITCHIE BROS AUCTIONEERS, 02-24-2016-02-26-2016, Edmonton, AB, Canada	\$163,091	GROVE, RT9130E S/N 230419, 99, 5646 hours, 4WD, 130 tons, RITCHIE BROS AUCTIONEERS, 08-24-2016-08-25-2016, Houston, TX	\$380,000
GROVE, RT740B S/N 71265, 89, 2650 hours, 40 tons, RITCHIE BROS AUCTIONEERS, 09-15-2016, Atlanta, GA	\$75,000	GROVE, RT760E S/N 222872, 01, 10059 hours, 4WD, 60 tons, RITCHIE BROS AUCTIONEERS, 06-14-2016, North East, MD	\$290,000	GROVE, RT880E S/N 224390, 05, 10789 hours, 80 tons, RITCHIE BROS AUCTIONEERS, 02-24-2016-02-26-2016, Edmonton, AB, Canada	\$166,716	GROVE, RT9130E S/N 81401R, 95, 8555 hours, 4WD, 58 tons, 125 HP AUCTIONTIME.COM, 01-29-2016-03-02-2016, Online Bidding, LA	\$13,100
GROVE, RT745 S/N 224430, 05, 14209 hours, 4WD, 45 tons, RITCHIE BROS AUCTIONEERS, 03-18-2016, Chicago, IL	\$50,000	GROVE, RT760E S/N 223434, 03, 3022 hours, 60 tons, RITCHIE BROS AUCTIONEERS, 06-08-2016, Denver, CO	\$102,500	GROVE, RT880E S/N 229541, 08, 4WD, 80 tons, RITCHIE BROS AUCTIONEERS, 03-11-2016, Polotitlan, Mexico	\$185,000	KOMATSU, LT500J-1 S/N L00130025, 96, 6667 hours, 12000 tons, RITCHIE BROS AUCTIONEERS, 12-13-2016-12-14-2016, Dubai, United Arab Emirates	\$12,500
GROVE, RT745 S/N 71722, 89, RITCHIE BROS AUCTIONEERS, 03-31-2016, Chehalis, WA	\$29,000	GROVE, RT760E S/N 228402, 08, 6082 hours, 4WD, 60 tons, RITCHIE BROS AUCTIONEERS, 06-08-2016, Denver, CO	\$255,000	GROVE, RT880E S/N 225233, 06, 5743 hours, RITCHIE BROS AUCTIONEERS, 04-26-2016-04-30-2016, Edmonton, AB, Canada	\$248,393	LIEBHERR, UM120 S/N W08212000E05066, 30 tons, RITCHIE BROS AUCTIONEERS, 03-19-2016, Ocam, Spain	\$8,792
GROVE, RT745 S/N 70309, 98, 4WD, RITCHIE BROS AUCTIONEERS, 04-12-2016, Pasco, WA	\$40,000	GROVE, RT760E S/N 228405, 08, 5714 hours, RITCHIE BROS AUCTIONEERS, 06-08-2016, Denver, CO	\$290,000	GROVE, RT880E S/N 225235, 06, 7014 hours, 80 tons, RITCHIE BROS AUCTIONEERS, 06-08-2016, Denver, CO	\$235,000	LINK-BELT, HSP-22 S/N 4569131D, ALEX LYON & SON, 06-25-2016, Atlantic City, NJ	\$6,500
GROVE, RT745 S/N 74858, 91, 7190 hours, 4WD, BIDADOO AUCTIONS, 02-07-2016-02-13-2016, Online Bidding, WA	\$40,300	GROVE, RT760E S/N 228402, 08, 6082 hours, 4WD, 60 tons, RITCHIE BROS AUCTIONEERS, 06-08-2016, Denver, CO	\$225,000	GROVE, RT880E S/N 225235, 06, 3507 hours, 4WD, 80 tons, RITCHIE BROS AUCTIONEERS, 06-16-2016-06-17-2016, Polotitlan, Mexico	\$195,000	LINK-BELT, HSP-22 S/N 4568295B, 4WD, 22 tons, RITCHIE BROS AUCTIONEERS, 06-16-2016-06-17-2016, Polotitlan, Mexico	\$9,000
GROVE, RT745 S/N 70316, 98, 3105 hours, 45 tons, RITCHIE BROS AUCTIONEERS, 04-20-2016-04-21-2016, Houston, TX	\$45,000	GROVE, RT760E S/N 228441, 08, 6856 hours, RITCHIE BROS AUCTIONEERS, 11-04-2016, St John's, NL, Canada	\$125,055	GROVE, RT880E S/N 229542, 10, 4630 hours, 80 tons, RITCHIE BROS AUCTIONEERS, 08-24-2016-08-25-2016, Houston, TX	\$275,000	LINK-BELT, HSP-22 S/N 4569131D, 4WD, 25 tons, ALEX LYON & SON, 09-24-2016, Atlantic City, NJ	\$6,000
GROVE, RT745 S/N 75127, 91, 1523 hours, 4WD, 45 tons, RITCHIE BROS AUCTIONEERS, 05-26-2016, Chicago, IL	\$27,000	GROVE, RT760E S/N 221825, 00, 13616 hours, 60 tons, AUCTIONTIME.COM, 02-09-2016-03-30-2016, Online Bidding, ND	\$87,200	GROVE, RT880E S/N 222849, 08, 11632 hours, 4WD, 80 tons, RITCHIE BROS AUCTIONEERS, 09-28-2016-09-29-2016, Toronto, ON, Canada	\$162,873	LINK-BELT, HSP-22 S/N 4569131D, 4WD, 50000 tons, ALEX LYON & SON, 12-17-2016, Atlantic City, NJ	\$6,000
GROVE, RT745 S/N 73410, 90, 45 tons, RITCHIE BROS AUCTIONEERS, 05-25-2016, Chilliwack, BC, Canada	\$20,945	GROVE, RT765E-2 S/N 223300, 12, 935 hours, 4WD, 65 tons, 240 HP, ALEX LYON & SON, 03-31-2016-04-02-2016, Atlantic City, NJ	\$395,000	GROVE, RT880E S/N 222849, 08, 11632 hours, 4WD, 80 tons, RITCHIE BROS AUCTIONEERS, 09-28-2016-09-29-2016, Toronto, ON, Canada	\$190,000	LINK-BELT, HSP-22 S/N 45682480, 78, 4132 hours, 4WD, 22 tons, AUCTIONTIME.COM, 12-05-2016-12-21-2016, Online Bidding, OH	\$4,400
GROVE, RT745 S/N 71278, 89, 2873 hours, 4WD, 45 tons, RITCHIE BROS AUCTIONEERS, 06-22-2016-06-23-2016, Houston, TX	\$26,000	GROVE, RT765E-2 S/N 223300, 12, 935 hours, 4WD, 65 tons, 240 HP, ALEX LYON & SON, 03-31-2016-04-02-2016, Atlantic City, NJ	\$345,000	GROVE, RT880E S/N 225740, 06, 3921 hours, 4WD, 160000 tons, RITCHIE BROS AUCTIONEERS, 11-09-2016-11-10-2016, Houston, TX	\$229,482	LINK-BELT, HSP-25 S/N 45681640D, 78, 6127 hours, CAT AUCTION SERVICES, 02-08-2016-02-12-2016, Kissimmee, FL	\$6,000
GROVE, RT745 S/N 76585, 80, 12437 hours, 4WD, 45 tons, RITCHIE BROS AUCTIONEERS, 09-07-2016, Polotitlan, Mexico	\$34,000	GROVE, RT770E S/N 2233949, 13, 2866 hours, 70 tons, RITCHIE BROS AUCTIONEERS, 07-13-2016, Toronto, ON, Canada	\$329,703	GROVE, RT880E S/N 229106, 08, 12481 hours, RITCHIE BROS AUCTIONEERS, 12-05-2016-12-06-2016, Toronto, ON, Canada	\$300,000	LINK-BELT, HSP-8018 S/N 47H01403, HENDERSON AUCTIONS, 07-29-2016, Livingston, LA	\$6,500
GROVE, RT745 S/N 76367, 91, 4WD, 45 tons, RITCHIE BROS AUCTIONEERS, 09-29-2016, Las Vegas, NV	\$32,000	GROVE, RT770E S/N 400014, 13, 4349 hours, 70 tons, RITCHIE BROS AUCTIONEERS, 07-13-2016, Toronto, ON, Canada	\$352,705	GROVE, RT880E S/N 229825, 09, 4587 hours, 4WD, RITCHIE BROS AUCTIONEERS, 12-14-2016, Denver, CO	\$300,000	LINK-BELT, HSP-8018 S/N 47H01432, 80, 8932 hours, RITCHIE BROS AUCTIONEERS, 05-20-2016, Los Angeles, CA	\$19,000
GROVE, RT745 S/N 82623, 95, 4198 hours, 4WD, 45 tons, RITCHIE BROS AUCTIONEERS, 08-24-2016-08-25-2016, Houston, TX	\$30,000	GROVE, RT855B S/N 87375, 98, 8401 hours, 55 tons, RITCHIE BROS AUCTIONEERS, 02-24-2016-02-26-2016, Edmonton, AB, Canada	\$58,713	GROVE, RT880E S/N 228192, 08, 7357 hours, 4WD, RITCHIE BROS AUCTIONEERS, 12-14-2016, Denver, CO	\$300,000	LINK-BELT, HSP-8018 S/N 47H11024, 81, 9982 hours, 36000 tons, HUNYADY AUCTION CO, 12-15-2016, Williamsport, PA	\$25,000
GROVE, RT745 S/N 74125, 90, 8448 hours, 4WD, 45 tons, RITCHIE BROS AUCTIONEERS, 09-20-2016, Salt Lake City, UT	\$25,000	GROVE, RT855B S/N 87377, 99, 4WD, 55 tons, AUCTIONTIME.COM, 02-18-2016-03-15-2016, Online Bidding, IL	\$88,500	GROVE, RT890 S/N 220752, 99, 14333 hours, 4WD, 90 tons, RITCHIE BROS AUCTIONEERS, 06-22-2016-06-23-2016, Houston, TX	\$72,500	LINK-BELT, HSP-8018 S/N 47H1372, 81, 4WD, RITCHIE BROS AUCTIONEERS, 12-05-2016, Lincoln, NE	\$11,000
GROVE, RT745 S/N 71896, 89, 4WD, 90000 tons, RITCHIE BROS AUCTIONEERS, 12-20-2016, Minneapolis, MN	\$32,000	GROVE, RT860 S/N 220959, 00, 205 hours, 60 tons, HENDERSON AUCTIONS, 01-29-2016, Livingston, LA	\$50,000	GROVE, RT890E S/N 223244, 11, 2448 hours, 4WD, 90 tons, RITCHIE BROS AUCTIONEERS, 02-10-2016, Houston, TX	\$350,000	LINK-BELT, HSP-8020 S/N 47H0196, 90, 6261 hours, 4WD, RITCHIE BROS AUCTIONEERS, 04-21-2016, Manchester, NH	\$15,000
GROVE, RT745 S/N 82074, 95, 11511 hours, 4WD, 90000 tons, RITCHIE BROS AUCTIONEERS, 12-20-2016, Minneapolis, MN	\$40,200	GROVE, RT860 S/N 220291, HENDERSON AUCTIONS, 01-29-2016, Livingston, LA	\$60,000	GROVE, RT890E S/N 229729, 09, 7976 hours, 12 tons, RITCHIE BROS AUCTIONEERS, 02-15-2016-02-19-2016, Orlando, FL	\$235,000	LINK-BELT, HSP-8020 S/N 47H11223, 81, 2952 hours, 40000 tons, J.J. KANE AUCTIONEERS, 10-20-2016, South Beloit, IL	\$23,500
GROVE, RT750 S/N 221332, 00, 12956 hours, 4WD, 50 tons, RITCHIE BROS AUCTIONEERS, 03-18-2016, Chicago, IL	\$41,000	GROVE, RT860 S/N 221147, 00, 8723 hours, 60 tons, RITCHIE BROS AUCTIONEERS, 02-05-2016, Las Vegas, NV	\$57,500	GROVE, RT890E S/N 230333, 10, 12 tons, RITCHIE BROS AUCTIONEERS, 02-15-2016-02-19-2016, Orlando, FL	\$245,000	LINK-BELT, HSP-8022 S/N 47H0174H, 80, 40000 tons, HUNYADY AUCTION CO, 12-15-2016, Williamsport, PA	\$11,000
GROVE, RT750 S/N 220558, 99, 6357 hours, 4WD, 50 tons, RITCHIE BROS AUCTIONEERS, 06-22-2016-06-23-2016, Houston, TX	\$39,000	GROVE, RT860 S/N 220959, 00, 205 hours, 60 tons, HENDERSON AUCTIONS, 01-29-2016, Livingston, LA	\$55,000	GROVE, RT890E S/N 230332, 10, 6443 hours, 12 tons, RITCHIE BROS AUCTIONEERS, 02-15-2016-02-19-2016, Orlando, FL	\$280,000	LINK-BELT, HSP-8022 S/N 47H1494, 81, RITCHIE BROS AUCTIONEERS, 02-15-2016-02-19-2016, Orlando, FL	\$11,000
GROVE, RT750 S/N 221334, 00, 10913 hours, 4WD, 50 tons, RITCHIE BROS AUCTIONEERS, 09-28-2016-09-29-2016, Toronto, ON, Canada	\$47,347	GROVE, RT860B S/N 86361, 98, 8107 hours, RITCHIE BROS AUCTIONEERS, 03-31-2016, Chehalis, WA	\$70,000	GROVE, RT890E S/N 226523, 07, 13483 hours, 90 tons, RITCHIE BROS AUCTIONEERS, 02-24-2016-02-26-2016, Edmonton, AB, Canada	\$144,970	LINK-BELT, HSP-8022 S/N 47H1769, 81, 8954 hours, 4WD, 22 tons, RITCHIE BROS AUCTIONEERS, 06-14-2016, Sacramento, CA	\$6,500
GROVE, RT755 S/N 72640, 90, 801 hours, RITCHIE BROS AUCTIONEERS, 03-17-2016, North East, MD	\$40,000	GROVE, RT860B S/N 84913, 97, 2574 hours, 4WD, 19 tons, RITCHIE BROS AUCTIONEERS, 07-26-2016, Chilliwack, BC, Canada	\$100,256	GROVE, RT890E S/N 225668, 07, 14456 hours, 90 tons, RITCHIE BROS AUCTIONEERS, 02-24-2016-02-26-2016, Edmonton, AB, Canada	\$152,219	LINK-BELT, HSP-8022 S/N 47H1817, 88, 4WD, 22 tons, RITCHIE BROS AUCTIONEERS, 10-06-2016, Chicago, IL	\$9,500

TADANO, TR300 XL\$67,690 S/N 560813, '06, 4WD, 30 tons, RITCHEE BROS AUCTIONEERS, 09-07-2016-09-09-2016, Edmonton, AB, Canada
TADANO, TR300 XL\$68,079 S/N 560821, '06, 3205 hours, 4WD, 30 tons, RITCHEE BROS AUCTIONEERS, 09-07-2016-09-09-2016, Edmonton, AB, Canada
TADANO, TR300 XL\$68,079 S/N 560888, '07, 1118 hours, 4WD, 30 tons, RITCHEE BROS AUCTIONEERS, 09-07-2016-09-09-2016, Edmonton, AB, Canada
TADANO, TR300 XL-3\$56,020 S/N 530486, '99, 3342 hours, 4WD, 30 tons, RITCHEE BROS AUCTIONEERS, 09-07-2016-09-09-2016, Edmonton, AB, Canada
TADANO, TR300 XL-4\$67,690 S/N 560873, '07, 262 hours, 4WD, 30 tons, RITCHEE BROS AUCTIONEERS, 09-07-2016-09-09-2016, Edmonton, AB, Canada
TADANO, TR300 XL-4\$68,079 S/N 560844, '07, 8986 hours, 4WD, 30 tons, RITCHEE BROS AUCTIONEERS, 09-07-2016-09-09-2016, Edmonton, AB, Canada
TADANO, TR300 XL-4\$69,264 S/N 560829, '06, 7669 hours, 6000 tons, RITCHEE BROS AUCTIONEERS, 10-25-2016-10-28-2016, Edmonton, AB, Canada
TADANO, TR300 XL-4\$71,136 S/N 560834, '07, 9851 hours, 30 tons, RITCHEE BROS AUCTIONEERS, 10-25-2016-10-28-2016, Edmonton, AB, Canada
TADANO, TR300 XL-4\$60,604 S/N 560734, '05, 7533 hours, 4WD, 30 tons, RITCHEE BROS AUCTIONEERS, 09-28-2016-09-29-2016, Toronto, ON, Canada
TADANO, TR300EX\$27,687 S/N 560171, '90, RITCHEE BROS AUCTIONEERS, 06-29-2016-06-30-2016, Moerdijk, The Netherlands
TADANO, TR300EX\$69,773 S/N 560657, '03, 4295 hours, RITCHEE BROS AUCTIONEERS, 06-29-2016-06-30-2016, Moerdijk, The Netherlands
TADANO, TR350\$48,000 S/N 7949, '97, 2671 hours, 35 tons, HENDERSON AUCTIONS, 04-07-2016, Duxon, LA
TADANO, TR350 XL\$48,000 S/N 560481, 4WD, 35 tons, 215 HP, ALEX LYON & SON, 01-14-2016, Houston, TX
TADANO, TR350 XL\$49,500 S/N 560493, 4WD, 35 tons, 215 HP, ALEX LYON & SON, 01-14-2016, Houston, TX
TADANO, TR350 XL\$49,500 S/N 560439, 4WD, 35 tons, 215 HP, ALEX LYON & SON, 01-14-2016, Houston, TX
TADANO, TR350 XL-3\$53,000 S/N 560526, '98, 3244 hours, 35 tons, HENDERSON AUCTIONS, 11-03-2016, Livingston, LA
TADANO, TR350M-1\$41,000 S/N TR3000264, '88, 9228 hours, 4WD, 35 tons, RITCHEE BROS AUCTIONEERS, 05-24-2016-05-25-2016, Dubai, United Arab Emirates
TADANO, TR400E\$40,000 S/N 540062, '90, 3181 hours, 60 tons, RITCHEE BROS AUCTIONEERS, 02-15-2016-02-19-2016, Orlando, FL
TADANO, TR400E\$45,000 S/N 540078, '90, 6331 hours, 45 tons, RITCHEE BROS AUCTIONEERS, 02-15-2016-02-19-2016, Orlando, FL
TADANO, TR450 XL\$60,000 S/N 540185, '95, 6304 hours, 4WD, 40 tons, RITCHEE BROS AUCTIONEERS, 05-24-2016-05-25-2016, Dubai, United Arab Emirates
TADANO, TR450 XL\$45,000 S/N 540112, '92, 4963 hours, 4WD, RITCHEE BROS AUCTIONEERS, 10-13-2016, Denver, CO
TADANO, TR500 XL\$128,661 S/N 540407, '06, 2566 hours, 50 tons, RITCHEE BROS AUCTIONEERS, 02-24-2016-02-26-2016, Edmonton, AB, Canada
TADANO, TR500 XL\$128,661 S/N 540384, '05, 9892 hours, 50 tons, RITCHEE BROS AUCTIONEERS, 02-24-2016-02-26-2016, Edmonton, AB, Canada
TADANO, TR500 XL\$128,661 S/N 540390, '05, 1002 hours, 50 tons, RITCHEE BROS AUCTIONEERS, 02-24-2016-02-26-2016, Edmonton, AB, Canada
TADANO, TR500 XL\$155,739 S/N 540417, '06, 8745 hours, 4WD, 50 tons, RITCHEE BROS AUCTIONEERS, 04-26-2016-04-30-2016, Edmonton, AB, Canada
TADANO, TR500 XL\$116,708 S/N 540434, '07, 503 hours, 4WD, 50 tons, RITCHEE BROS AUCTIONEERS, 09-07-2016-09-09-2016, Edmonton, AB, Canada
TADANO, TR500 XL\$116,708 S/N 540431, '06, 3799 hours, 4WD, 50 tons, RITCHEE BROS AUCTIONEERS, 09-07-2016-09-09-2016, Edmonton, AB, Canada
TADANO, TR500 XL\$128,378 S/N 540423, '06, 1728 hours, 4WD, 50 tons, RITCHEE BROS AUCTIONEERS, 09-07-2016-09-09-2016, Edmonton, AB, Canada
TADANO, TR500 XL\$128,378 S/N 540422, '06, 9428 hours, 4WD, 50 tons, RITCHEE BROS AUCTIONEERS, 09-07-2016-09-09-2016, Edmonton, AB, Canada
TADANO, TR500 XL\$128,378 S/N 540421, '06, 1780 hours, 4WD, 50 tons, RITCHEE BROS AUCTIONEERS, 09-07-2016-09-09-2016, Edmonton, AB, Canada
TADANO, TR500 XL\$128,378 S/N 540418, '06, 1543 hours, 4WD, 50 tons, RITCHEE BROS AUCTIONEERS, 09-07-2016-09-09-2016, Edmonton, AB, Canada
TADANO, TR500 XL\$67,392 S/N 540284, '00, 22207 hours, 10000 tons, RITCHEE BROS AUCTIONEERS, 10-25-2016-10-28-2016, Edmonton, AB, Canada
TADANO, TR500 XL\$104,163 S/N 540387, 6886 hours, 4WD, 50 tons, RITCHEE BROS AUCTIONEERS, 09-28-2016-09-29-2016, Toronto, ON, Canada
TADANO, TR500 XL\$117,211 S/N 540441, '07, 2225 hours, RITCHEE BROS AUCTIONEERS, 12-08-2016-12-09-2016, Edmonton, AB, Canada

TADANO, TR500 XL\$117,211 S/N 540436, '07, 4552 hours, RITCHEE BROS AUCTIONEERS, 12-08-2016-12-09-2016, Edmonton, AB, Canada
TADANO, TR500 XL-3\$72,500 S/N 540351, '04, 13137 hours, 4WD, 50 tons, RITCHEE BROS AUCTIONEERS, 10-13-2016, Denver, CO
TADANO, TR500 XL-3\$72,500 S/N 540299, '04, 4741 hours, 50 tons, RITCHEE BROS AUCTIONEERS, 10-13-2016, Denver, CO
TADANO, TR500 XL-4\$117,936 S/N 540435, '07, 6821 hours, 50 tons, RITCHEE BROS AUCTIONEERS, 10-25-2016-10-28-2016, Edmonton, AB, Canada
TADANO, TR500E\$40,000 S/N 545033, '86, 4175 hours, RITCHEE BROS AUCTIONEERS, 02-15-2016-02-19-2016, Orlando, FL
TADANO, TR500EX-3\$125,000 S/N 545725, '05, 8144 hours, 4WD, 50 tons, RITCHEE BROS AUCTIONEERS, 03-01-2016-03-02-2016, Dubai, United Arab Emirates
TADANO, TR500EX-3\$125,000 S/N 545608, '04, 7239 hours, 4WD, 50 tons, RITCHEE BROS AUCTIONEERS, 03-01-2016-03-02-2016, Dubai, United Arab Emirates
TADANO, TR500EX-3\$145,000 S/N 546037, '06, 4557 hours, 4WD, 50 tons, RITCHEE BROS AUCTIONEERS, 03-01-2016-03-02-2016, Dubai, United Arab Emirates
TADANO, TR500EX-3\$152,500 S/N 546046, '06, 8763 hours, 4WD, 50 tons, RITCHEE BROS AUCTIONEERS, 03-01-2016-03-02-2016, Dubai, United Arab Emirates
TADANO, TR600 XL\$167,711 S/N 545871, '06, 3880 hours, 4WD, 60 tons, RITCHEE BROS AUCTIONEERS, 06-14-2016-06-16-2016, Edmonton, AB, Canada
TADANO, TR600 XL-3\$79,000 S/N 545285, 4WD, 60 tons, 190 HP, ALEX LYON & SON, 01-14-2016, Houston, TX
TADANO, TR600 XXL\$159,467 S/N 545648, '05, 8609 hours, 60 tons, RITCHEE BROS AUCTIONEERS, 02-24-2016-02-26-2016, Edmonton, AB, Canada
TADANO, TR600 XXL\$181,213 S/N 546135, '07, 5877 hours, 60 tons, RITCHEE BROS AUCTIONEERS, 02-24-2016-02-26-2016, Edmonton, AB, Canada
TADANO, TR600 XXL\$181,213 S/N 545816, '06, 6038 hours, 60 tons, RITCHEE BROS AUCTIONEERS, 02-24-2016-02-26-2016, Edmonton, AB, Canada
TADANO, TR600 XXL\$188,461 S/N 545867, '06, 4812 hours, 60 tons, RITCHEE BROS AUCTIONEERS, 02-24-2016-02-26-2016, Edmonton, AB, Canada
TADANO, TR600 XXL\$181,367 S/N 545824, '06, 9106 hours, 60 tons, RITCHEE BROS AUCTIONEERS, 04-26-2016-04-30-2016, Edmonton, AB, Canada
TADANO, TR600 XXL\$136,509 S/N 545709, '05, 9351 hours, 4WD, 60 tons, RITCHEE BROS AUCTIONEERS, 06-14-2016-06-16-2016, Edmonton, AB, Canada
TADANO, TR600 XXL\$177,006 S/N 545858, '06, 5385 hours, 4WD, 60 tons, RITCHEE BROS AUCTIONEERS, 09-07-2016-09-09-2016, Edmonton, AB, Canada
TADANO, TR600 XXL\$178,952 S/N 545771, '06, 3082 hours, 4WD, 60 tons, RITCHEE BROS AUCTIONEERS, 09-07-2016-09-09-2016, Edmonton, AB, Canada
TADANO, TR600 XXL\$127,296 S/N 54598, '06, 9287 hours, 12000 tons, RITCHEE BROS AUCTIONEERS, 10-25-2016-10-28-2016, Edmonton, AB, Canada
TADANO, TR600 XXL-4\$132,912 S/N 545956, '06, 5160 hours, 12000 tons, RITCHEE BROS AUCTIONEERS, 10-25-2016-10-28-2016, Edmonton, AB, Canada
TADANO, TR800 XXL\$248,393 S/N 546023, '06, 15473 hours, 80 tons, RITCHEE BROS AUCTIONEERS, 04-26-2016-04-30-2016, Edmonton, AB, Canada
TADANO, TR800 XXL\$256,279 S/N 545979, '06, 9776 hours, 80 tons, RITCHEE BROS AUCTIONEERS, 04-26-2016-04-30-2016, Edmonton, AB, Canada
TADANO, TR800 XXL\$241,196 S/N 545718, '05, 9722 hours, 4WD, 80 tons, RITCHEE BROS AUCTIONEERS, 09-07-2016-09-09-2016, Edmonton, AB, Canada
TADANO, TR800 XXL\$241,196 S/N 545660, '04, 4308 hours, 4WD, 80 tons, RITCHEE BROS AUCTIONEERS, 09-07-2016-09-09-2016, Edmonton, AB, Canada
TADANO, TR800 XXL\$220,896 S/N 546186, '07, 6981 hours, 16000 tons, RITCHEE BROS AUCTIONEERS, 10-25-2016-10-28-2016, Edmonton, AB, Canada
TADANO, TR800 XXL\$235,872 S/N 546301, 7695 hours, 16000 tons, RITCHEE BROS AUCTIONEERS, 10-25-2016-10-28-2016, Edmonton, AB, Canada
TADANO, TR800 XXL\$175,968 S/N 545705, '05, 9129 hours, 16000 tons, RITCHEE BROS AUCTIONEERS, 10-25-2016-10-28-2016, Edmonton, AB, Canada
TADANO, TR800 XXL\$175,968 S/N 545567, '04, 1644 hours, 16000 tons, RITCHEE BROS AUCTIONEERS, 10-25-2016-10-28-2016, Edmonton, AB, Canada
TADANO, TR800 XXL\$205,920 S/N 546187, '07, 8022 hours, 16000 tons, RITCHEE BROS AUCTIONEERS, 10-25-2016-10-28-2016, Edmonton, AB, Canada
TADANO, TR800 XXL\$210,000 S/N 545550, '04, 6352 hours, 4WD, 16000 tons, RITCHEE BROS AUCTIONEERS, 11-09-2016-11-10-2016, Houston, TX
TADANO, TR800 XXL\$210,000 S/N 545524, '04, 4779 hours, 4WD, 16000 tons, RITCHEE BROS AUCTIONEERS, 11-09-2016-11-10-2016, Houston, TX
TADANO, TR800 XXL\$158,802 S/N 545820, '06, 21576 tons, RITCHEE BROS AUCTIONEERS, 12-08-2016-12-09-2016, Edmonton, AB, Canada

TADANO, TR800 XXL\$158,802 S/N 545568, '04, 3005 hours, RITCHEE BROS AUCTIONEERS, 12-08-2016-12-09-2016, Edmonton, AB, Canada
TADANO, TR800 XXL-4\$221,079 S/N 545807, '06, 5920 hours, 4WD, 80 tons, RITCHEE BROS AUCTIONEERS, 02-24-2016-02-26-2016, Edmonton, AB, Canada
TADANO, TR800 XXL-4\$231,952 S/N 545757, '05, 5119 hours, 80 tons, RITCHEE BROS AUCTIONEERS, 02-24-2016-02-26-2016, Edmonton, AB, Canada
TADANO, TR800 XXL-4\$158,802 S/N 545849, '06, 2993 hours, 4WD, RITCHEE BROS AUCTIONEERS, 12-08-2016-12-09-2016, Edmonton, AB, Canada
TEREX, CD225\$37,000 S/N 11540, '99, 1034 hours, 30 tons, RITCHEE BROS AUCTIONEERS, 02-15-2016-02-19-2016, Orlando, FL
TEREX, CD225\$27,000 S/N 11677, '00, 6763 hours, 4WD, 25 tons, RITCHEE BROS AUCTIONEERS, 07-20-2016-07-21-2016, Fort Worth, TX
TEREX, CD225\$27,000 S/N 12299, '03, 2530 hours, 25 tons, RITCHEE BROS AUCTIONEERS, 07-20-2016-07-21-2016, Fort Worth, TX
TEREX, CD225\$26,000 S/N 11530, '99, 749 hours, 4WD, 25 tons, RITCHEE BROS AUCTIONEERS, 08-24-2016-08-25-2016, Houston, TX
TEREX, CD225\$31,000 S/N 11218, '99, 1918 hours, 4WD, 5000 tons, RITCHEE BROS AUCTIONEERS, 11-09-2016-11-10-2016, Houston, TX
TEREX, CD225\$22,500 S/N 11707, 4163 hours, 4WD, 5000 tons, RITCHEE BROS AUCTIONEERS, 11-30-2016-12-01-2016, Fort Worth, TX
TEREX, CD225-1\$95,000 S/N 1TR9C200CWB100008, '11, 3193 hours, 4WD, 3193 tons, RITCHEE BROS AUCTIONEERS, 09-21-2016-09-22-2016, Fort Worth, TX
TEREX, CD225-1\$95,000 S/N 1TR9C200BWB100009, '11, 3375 hours, 4WD, 25 tons, RITCHEE BROS AUCTIONEERS, 09-21-2016-09-22-2016, Fort Worth, TX
TEREX, CD225-1\$95,000 S/N 1TR9C200JAW100006, '11, 3470 hours, 4WD, 25 tons, RITCHEE BROS AUCTIONEERS, 09-21-2016-09-22-2016, Fort Worth, TX
TEREX, CD225-1\$95,000 S/N 1TR9C200HVB100015, '11, 2817 hours, 4WD, 25 tons, RITCHEE BROS AUCTIONEERS, 09-21-2016-09-22-2016, Fort Worth, TX
TEREX, CD225-1\$112,500 S/N 1TR9C200HVB100015, '11, 2817 hours, 4WD, 25 tons, RITCHEE BROS AUCTIONEERS, 09-21-2016-09-22-2016, Fort Worth, TX
TEREX, LRT110\$6,800 S/N UNKNOWN, '90, 689 hours, 4WD, 15000 tons, AUCTIONTIME.COM, 11-23-2016-12-14-2016, Online Bidding, MS
TEREX, LRT110\$5,300 S/N 97016, '04, 1783 hours, 7.5 tons, AUCTIONTIME.COM, 01-25-2016-02-24-2016, Online Bidding, LA
TEREX, RT130\$25,000 S/N 11552, '99, 3295 hours, 4WD, RITCHEE BROS AUCTIONEERS, 03-01-2016-03-02-2016, Dubai, United Arab Emirates
TEREX, RT130\$26,500 S/N 10015, '97, 4WD, 30 tons, RITCHEE BROS AUCTIONEERS, 06-16-2016-06-17-2016, Paloltilan, Mexico
TEREX, RT130\$22,500 S/N 11332, '99, RITCHEE BROS AUCTIONEERS, 12-13-2016-12-14-2016, Dubai, United Arab Emirates
TEREX, RT160\$77,500 S/N 58184, '00, 6178 hours, 4WD, 60 tons, RITCHEE BROS AUCTIONEERS, 07-22-2016, Los Angeles, CA
TEREX, RT160\$70,000 S/N 58184, '00, 6180 hours, RITCHEE BROS AUCTIONEERS, 09-23-2016, Los Angeles, CA
TEREX, RT160\$52,518 S/N 58119, '99, 15465 hours, 4WD, 60 tons, RITCHEE BROS AUCTIONEERS, 09-07-2016-09-09-2016, Edmonton, AB, Canada
TEREX, RT160\$58,354 S/N 57707, '08, 678 hours, 4WD, 60 tons, RITCHEE BROS AUCTIONEERS, 09-07-2016-09-09-2016, Edmonton, AB, Canada
TEREX, RT160\$58,354 S/N 57686, '98, 17177 hours, 4WD, 60 tons, RITCHEE BROS AUCTIONEERS, 09-07-2016-09-09-2016, Edmonton, AB, Canada
TEREX, RT175\$72,500 S/N 58122, '99, 3511 hours, 4WD, 75 tons, RITCHEE BROS AUCTIONEERS, 03-18-2016, Chicago, IL
TEREX, RT175\$75,000 S/N 57809, '98, 4WD, 75 tons, RITCHEE BROS AUCTIONEERS, 03-18-2016, Paloltilan, Mexico
TEREX, RT175\$52,500 S/N 57668, '97, 18184 hours, 4WD, 75 tons, RITCHEE BROS AUCTIONEERS, 06-16-2016-06-17-2016, Paloltilan, Mexico
TEREX, RT175\$62,500 S/N 175257, '01, 8956 hours, 4WD, 75 tons, RITCHEE BROS AUCTIONEERS, 06-22-2016-06-23-2016, Houston, TX
TEREX, RT175\$70,000 S/N 12906, '02, 12439 hours, 15 tons, RITCHEE BROS AUCTIONEERS, 06-22-2016-06-23-2016, Houston, TX
TEREX, RT230\$35,000 S/N 12078, '01, 2527 hours, 4WD, 30 tons, RITCHEE BROS AUCTIONEERS, 02-16-2016, Houston, TX
TEREX, RT230\$35,000 S/N 12908, '01, 12908 hours, RITCHEE BROS AUCTIONEERS, 03-17-2016, North East, MD
TEREX, RT230\$32,500 S/N 10530, '98, 4WD, 30 tons, RITCHEE BROS AUCTIONEERS, 03-18-2016, Chicago, IL
TEREX, RT230\$36,000 S/N 10400, '98, 128 hours, 4WD, 30 tons, RITCHEE BROS AUCTIONEERS, 03-18-2016, Chicago, IL
TEREX, RT230\$40,000 S/N 10781, '98, 190 hours, 4WD, ALEX LYON & SON, 03-31-2016-04-02-2016, Atlantic City, NJ

TEREX, RT230\$45,000 S/N 12659, '01, 8020 hours, 4WD, 30 tons, RITCHEE BROS AUCTIONEERS, 05-17-2016, Chelais, WA
TEREX, RT230\$33,000 S/N 10336, '98, 4213 hours, 30 tons, RITCHEE BROS AUCTIONEERS, 06-08-2016, Denver, CO
TEREX, RT230\$20,000 S/N 10781, '98, 173 hours, 30 tons, RITCHEE BROS AUCTIONEERS, 05-15-2016, Atlanta, GA
TEREX, RT230\$35,000 S/N 10767, '98, 30 tons, RITCHEE BROS AUCTIONEERS, 09-15-2016, Atlanta, GA
TEREX, RT230\$22,500 S/N 12800, '01, 4WD, 30 tons, PETROWSKY AUCTIONEERS INC, 08-06-2016, North Franklin, CT
TEREX, RT230\$75,000 S/N 13793, '06, 203 hours, 4WD, 30 tons, RITCHEE BROS AUCTIONEERS, 08-24-2016-08-25-2016, Houston, TX
TEREX, RT230\$35,000 S/N 12295, '00, 1195 hours, 4WD, 30 tons, RITCHEE BROS AUCTIONEERS, 08-24-2016-08-25-2016, Houston, TX
TEREX, RT230\$45,000 S/N 12514, '01, 4547 hours, 4WD, 6000 tons, RITCHEE BROS AUCTIONEERS, 12-01-2016, Pololtilan, Mexico
TEREX, RT230\$24,000 S/N 11141, '99, 5972 hours, 4WD, 6000 tons, RITCHEE BROS AUCTIONEERS, 11-09-2016-11-10-2016, Houston, TX
TEREX, RT230\$25,000 S/N 11209, '99, 818 hours, 4WD, 6000 tons, RITCHEE BROS AUCTIONEERS, 11-09-2016-11-10-2016, Houston, TX
TEREX, RT230\$27,500 S/N 12176, '00, 4WD, 6000 tons, RITCHEE BROS AUCTIONEERS, 11-09-2016-11-10-2016, Houston, TX
TEREX, RT230\$32,500 S/N 12224, '00, 4WD, 6000 tons, RITCHEE BROS AUCTIONEERS, 11-09-2016-11-10-2016, Houston, TX
TEREX, RT230\$35,000 S/N 12369, '00, 3344 hours, 4WD, 6000 tons, RITCHEE BROS AUCTIONEERS, 11-09-2016-11-10-2016, Houston, TX
TEREX, RT230\$60,000 S/N 11821, '99, 700 tons, RITCHEE BROS AUCTIONEERS, 12-13-2016, Manchester, NH
TEREX, RT230\$30,100 S/N 10741, '98, 5723 hours, 4WD, AUCTIONTIME.COM, 10-13-2016-11-16-2016, Online Bidding, PA
TEREX, RT230\$27,500 S/N 10998, '98, 8410 hours, AUCTIONTIME.COM, 11-08-2016-12-14-2016, Online Bidding, TN
TEREX, RT230\$36,000 S/N 10076, '97, 6611 hours, AUCTIONTIME.COM, 11-15-2016-12-14-2016, Online Bidding, AR
TEREX, RT230-1\$97,344 S/N 16374, '11, 2591 hours, 30 tons, RITCHEE BROS AUCTIONEERS, 10-25-2016-10-28-2016, Edmonton, AB, Canada
TEREX, RT230XL\$77,500 S/N 16227, '08, 1562 hours, 4WD, 30 tons, CAT AUCTION SERVICES, 03-23-2016, St Cloud, MI
TEREX, RT230XL\$50,000 S/N 11833, '00, 4WD, 6000 tons, RITCHEE BROS AUCTIONEERS, 11-09-2016-11-10-2016, Houston, TX
TEREX, RT300-1\$52,500 S/N 13741, '05, 7656 hours, 4WD, 30 tons, RITCHEE BROS AUCTIONEERS, 06-22-2016-06-23-2016, Houston, TX
TEREX, RT300-1\$62,500 S/N 13743, '05, 8926 hours, 4WD, 30 tons, RITCHEE BROS AUCTIONEERS, 06-22-2016-06-23-2016, Houston, TX
TEREX, RT335\$35,000 S/N 11560, '99, 6346 hours, 35 tons, RITCHEE BROS AUCTIONEERS, 02-15-2016-02-19-2016, Orlando, FL
TEREX, RT335\$57,500 S/N 10789, '98, 35 tons, 188 HP, ALEX LYON & SON, 01-3

TEREX, RT450 S/N 11509, '99, 12568 hours, 4WD, 7 tons, RITCHE BROS AUCTIONEERS, 04-14-2016, Phoenix, AZ	\$55,000
TEREX, RT450 S/N 92256, 6WD, RITCHE BROS AUCTIONEERS, 04-26-2016-04-30-2016, Edmonton, AB, Canada	\$51,256
TEREX, RT450 S/N 1377, '99, 50 tons, HENDERSON AUCTIONS, 11-03-2016, Livingston, LA	\$35,500
TEREX, RT450 S/N 11622, '99, 1004 hours, AUCTIONTIME.COM, 11-15-2016-12-21-2016, Online Bidding, TN	\$78,750
TEREX, RT555 S/N 13375, '05, 55 tons, RITCHE BROS AUCTIONEERS, 02-05-2016, Las Vegas, NV	\$72,000
TEREX, RT555 S/N RXC2124877, '04, 4WD, 55 tons, RITCHE BROS AUCTIONEERS, 03-01-2016-03-02-2016, Dubai, United Arab Emirates	\$82,500
TEREX, RT555 S/N CHS24872654, '04, 4WD, 55 tons, RITCHE BROS AUCTIONEERS, '01-2016-03-02-2016, Dubai, United Arab Emirates	\$82,500
TEREX, RT555 S/N 14051, '06, 2308 hours, 4WD, 55 tons, RITCHE BROS AUCTIONEERS, 06-22-2016-06-23-2016, Houston, TX	\$87,500
TEREX, RT555 S/N 15612, '09, 386 hours, 4WD, 55 tons, RITCHE BROS AUCTIONEERS, 06-22-2016-06-23-2016, Houston, TX	\$120,000
TEREX, RT555 S/N 13753, '05, 9292 hours, 4WD, 55 tons, RITCHE BROS AUCTIONEERS, 06-22-2016-06-23-2016, Houston, TX	\$57,500
TEREX, RT555 S/N 13418, '05, 55 tons, RITCHE BROS AUCTIONEERS, 09-22-2016, Raleigh-Durham, NC	\$52,500
TEREX, RT555-1 S/N 16512, '08, 5084 hours, 55 tons, RITCHE BROS AUCTIONEERS, 02-15-2016-02-19-2016, Orlando, FL	\$165,000
TEREX, RT555-1 S/N 119T97500ABW160386, '11, 3714 hours, 55 tons, RITCHE BROS AUCTIONEERS, 02-15-2016-02-19-2016, Orlando, FL	\$220,000
TEREX, RT555-1 S/N 119T97500BV160385, '11, 3811 hours, 55 tons, RITCHE BROS AUCTIONEERS, 02-15-2016-02-19-2016, Orlando, FL	\$220,000
TEREX, RT555-1 S/N 119T97500CBW160359, '11, 3906 hours, 55 tons, RITCHE BROS AUCTIONEERS, 02-15-2016-02-19-2016, Orlando, FL	\$220,000
TEREX, RT555-1 S/N 119T97500LBW160390, '11, 4021 hours, 55 tons, RITCHE BROS AUCTIONEERS, 02-15-2016-02-19-2016, Orlando, FL	\$220,000
TEREX, RT555-1 S/N 119T97500CBW160393, '11, 4289 hours, 55 tons, RITCHE BROS AUCTIONEERS, 02-15-2016-02-19-2016, Orlando, FL	\$220,000
TEREX, RT555-1 S/N 119T97500BW160350, '11, 4300 hours, 55 tons, RITCHE BROS AUCTIONEERS, 02-15-2016-02-19-2016, Orlando, FL	\$220,000
TEREX, RT555-1 S/N 119T97500HBW160357, '11, 5012 hours, 55 tons, RITCHE BROS AUCTIONEERS, 02-15-2016-02-19-2016, Orlando, FL	\$225,000
TEREX, RT555-1 S/N 119T97500EBW160523, '11, 2600 hours, 55 tons, RITCHE BROS AUCTIONEERS, 02-15-2016-02-19-2016, Orlando, FL	\$125,000
TEREX, RT555-1 S/N 16150, '08, 7128 hours, 55 tons, RITCHE BROS AUCTIONEERS, 02-15-2016-02-19-2016, Orlando, FL	\$125,000
TEREX, RT555-1 S/N 15768, '08, 5991 hours, 50 tons, RITCHE BROS AUCTIONEERS, 02-15-2016-02-19-2016, Orlando, FL	\$125,000
TEREX, RT555-1 S/N 15033, '07, 2577 hours, 55 tons, RITCHE BROS AUCTIONEERS, 02-15-2016-02-19-2016, Orlando, FL	\$130,000
TEREX, RT555-1 S/N 14952, '07, 2557 hours, 55 tons, RITCHE BROS AUCTIONEERS, 02-15-2016-02-19-2016, Orlando, FL	\$130,000
TEREX, RT555-1 S/N 15038, '07, 2999 hours, 55 tons, RITCHE BROS AUCTIONEERS, 02-15-2016-02-19-2016, Orlando, FL	\$130,000
TEREX, RT555-1 S/N 14638, '07, 1171 hours, 55 tons, RITCHE BROS AUCTIONEERS, 02-15-2016-02-19-2016, Orlando, FL	\$130,000
TEREX, RT555-1 S/N 13752, '05, 8217 hours, 4WD, 55 tons, RITCHE BROS AUCTIONEERS, 06-22-2016-06-23-2016, Houston, TX	\$57,500
TEREX, RT555-1 S/N 13803, '05, 4WD, 55 tons, RITCHE BROS AUCTIONEERS, 06-22-2016-06-23-2016, Houston, TX	\$57,500
TEREX, RT555-1 S/N 15886, '07, 7603 hours, 55 tons, RITCHE BROS AUCTIONEERS, 09-15-2016, Atlanta, GA	\$132,500
TEREX, RT555-1 S/N 13915, '06, 4895 hours, RITCHE BROS AUCTIONEERS, 10-25-2016, North East, MD	\$102,500
TEREX, RT665 S/N 14899, '07, 4901 hours, 60 tons, RITCHE BROS AUCTIONEERS, 02-15-2016-02-19-2016, Orlando, FL	\$110,000
TEREX, RT665 S/N 14779, '07, 8641 hours, 60 tons, RITCHE BROS AUCTIONEERS, 02-15-2016-02-19-2016, Orlando, FL	\$110,000
TEREX, RT665 S/N 14458, '07, 6905 hours, 60 tons, RITCHE BROS AUCTIONEERS, 02-15-2016-02-19-2016, Orlando, FL	\$140,000
TEREX, RT665 S/N 14233, '06, 43 hours, 4WD, 65 tons, RITCHE BROS AUCTIONEERS, 06-22-2016-06-23-2016, Houston, TX	\$110,000
TEREX, RT665 S/N 14231, '06, 9627 hours, 4WD, 65 tons, RITCHE BROS AUCTIONEERS, 08-24-2016-08-25-2016, Houston, TX	\$130,000
TEREX, RT665 S/N 16553, '08, 1025 hours, 4WD, 65 tons, RITCHE BROS AUCTIONEERS, 09-07-2016-09-09-2016, Edmonton, AB, Canada	\$103,092
TEREX, RT665 S/N 16182, '08, 7125 hours, 4WD, 65 tons, RITCHE BROS AUCTIONEERS, 09-07-2016-09-09-2016, Edmonton, AB, Canada	\$103,092

TEREX, RT665 S/N 15358, '07, 1559 hours, 4WD, RITCHE BROS AUCTIONEERS, 12-09-2016, Los Angeles, CA	\$132,500
TEREX, RT665 S/N 13038, '02, 462 hours, 4WD, 13000 tons, RITCHE BROS AUCTIONEERS, 11-09-2016-11-10-2016, Houston, TX	\$85,000
TEREX, RT665 S/N 14230, '06, 11325 hours, 4WD, 13000 tons, RITCHE BROS AUCTIONEERS, 11-09-2016-11-10-2016, Houston, TX	\$130,000
TEREX, RT670 S/N 119T97600BPW160614, '11, 1868 hours, 4WD, 70 tons, RITCHE BROS AUCTIONEERS, 03-01-2016-03-02-2016, Dubai, United Arab Emirates	\$180,000
TEREX, RT670 S/N 119T97600CAW160169, '10, 4261 hours, 4WD, 14000 tons, RITCHE BROS AUCTIONEERS, 11-09-2016-11-10-2016, Houston, TX	\$175,000
TEREX, RT670-1 S/N 161049, '12, 3153 hours, 70 tons, RITCHE BROS AUCTIONEERS, 09-15-2016, Atlanta, GA	\$215,000
TEREX, RT775 S/N 13829, '05, 9396 hours, 12-19-2016, Orlando, FL	\$175,000
TEREX, RT775 S/N 13825, '05, 1748 hours, 4WD, 60 tons, RITCHE BROS AUCTIONEERS, 02-10-2016, Houston, TX	\$95,000
TEREX, RT775 S/N 13300, '04, 14063 hours, 4WD, 75 tons, RITCHE BROS AUCTIONEERS, 04-26-2016-04-30-2016, Edmonton, AB, Canada	\$94,626
TEREX, RT780 S/N 119T97700EBW160579, '11, 1418 hours, 4WD, 80 tons, RITCHE BROS AUCTIONEERS, 03-01-2016-03-02-2016, Dubai, United Arab Emirates	\$215,000
TEREX, RT780 S/N 13710, '05, 166 hours, 80 tons, RITCHE BROS AUCTIONEERS, 06-22-2016-06-23-2016, Houston, TX	\$180,000
TEREX, RT780 S/N 119T97700CBW160325, '11, 2784 hours, 4WD, 80 tons, RITCHE BROS AUCTIONEERS, 07-07-2016, Montreal, QC, Canada	\$260,331
TEREX, RT780 S/N 160751, '12, 4897 hours, 80 tons, RITCHE BROS AUCTIONEERS, 09-15-2016, Atlanta, GA	\$212,500
TEREX, RT780 S/N 9994, '06, 13645 hours, 60 tons, RITCHE BROS AUCTIONEERS, 09-23-2016, Los Angeles, CA	\$85,000
TEREX, RT780 S/N 15525, '09, 1878 hours, 4WD, 80 tons, RITCHE BROS AUCTIONEERS, 09-07-2016-09-09-2016, Edmonton, AB, Canada	\$120,598
TEREX, RT780 S/N 16188, '09, 9297 hours, 4WD, 80 tons, RITCHE BROS AUCTIONEERS, 09-07-2016-09-09-2016, Edmonton, AB, Canada	\$120,598
TEREX, RT780 S/N 15712, '08, 1517 hours, 4WD, 80 tons, RITCHE BROS AUCTIONEERS, 08-24-2016-08-25-2016, Houston, TX	\$150,000
TEREX, RT780-1 S/N 160053, '11, 2403 hours, 80 tons, RITCHE BROS AUCTIONEERS, 09-15-2016, Atlanta, GA	\$240,000
TEREX, RT1000 S/N 13929, '07, RITCHE BROS AUCTIONEERS, 02-15-2016-02-19-2016, Orlando, FL	\$140,000
TEREX, RT1120 S/N 15378, '08, 6370 hours, 120 tons, RITCHE BROS AUCTIONEERS, 02-10-2016, Houston, TX	\$250,000
TEREX BENDINI, A300 S/N 251828, '07, 10216 hours, 4WD, 30 tons, RITCHE BROS AUCTIONEERS, 05-24-2016-05-25-2016, Dubai, United Arab Emirates	\$41,000
TEREX BENDINI, A300 S/N 251830, '07, 1391 hours, 4WD, 30 tons, RITCHE BROS AUCTIONEERS, 05-24-2016-05-25-2016, Dubai, United Arab Emirates	\$59,000
TEREX BENDINI, A300 S/N 305004, '07, 4WD, 30 tons, RITCHE BROS AUCTIONEERS, 05-24-2016-05-25-2016, Dubai, United Arab Emirates	\$74,000
TEREX BENDINI, A300 S/N 305002, '07, 4WD, 30 tons, RITCHE BROS AUCTIONEERS, 05-24-2016-05-25-2016, Dubai, United Arab Emirates	\$74,000
TEREX BENDINI, A300 S/N 305067, '08, 732 hours, RITCHE BROS AUCTIONEERS, 06-29-2016-06-30-2016, Moerdijk, The Netherlands	\$81,955
TEREX BENDINI, A350 '00, 10804 hours, RITCHE BROS AUCTIONEERS, 12-08-2016-12-09-2016, St Aubin Sur Gaillon, France	\$70,999
TEREX BENDINI, A350-1 S/N 306049, '08, 8936 hours, 20 tons, RITCHE BROS AUCTIONEERS, 03-10-2016, Ocala, Spain	\$104,400
TEREX BENDINI, A400 S/N 401253, '99, 17088 hours, RITCHE BROS AUCTIONEERS, 09-22-2016-09-23-2016, Moerdijk, The Netherlands	\$50,365
TEREX BENDINI, A600-1 S/N 507516, '11, 1449 hours, 4WD, 60 tons, RITCHE BROS AUCTIONEERS, 03-01-2016-03-02-2016, Dubai, United Arab Emirates	\$175,000
TEREX BENDINI, RC35 S/N 354044, '08, 9227 hours, RITCHE BROS AUCTIONEERS, 02-25-2016-02-26-2016, Moerdijk, The Netherlands	\$112,919
TEREX BENDINI, RC35 S/N 354061, '08, 9227 hours, RITCHE BROS AUCTIONEERS, 06-29-2016-06-30-2016, Moerdijk, The Netherlands	\$81,955
ZOOMLION, RT55 S/N L566H4D2XB8759130, '11, 110000 tons, RITCHE BROS AUCTIONEERS, 12-13-2016-12-14-2016, Dubai, United Arab Emirates	\$55,000

CRANES - TOWER

CATTANEO, CM90S4 S/N 8494, '08, 6000 tons, RITCHE BROS AUCTIONEERS, 12-10-2016-12-14-2016, Dubai, United Arab Emirates	\$24,000
COMEDIL, CBR32 S/N 1888001, '98, RITCHE BROS AUCTIONEERS, 03-11-2016, Polittlan, Mexico	\$7,000
COMEDIL, CBR32 S/N 1887018, '97, RITCHE BROS AUCTIONEERS, 03-11-2016, Polittlan, Mexico	\$7,000

COMEDIL, CBR32 S/N 1889001, '98, RITCHE BROS AUCTIONEERS, 12-01-2016, Polittlan, Mexico	\$5,000
COMEDIL, CBR32 S/N 1887018, '97, RITCHE BROS AUCTIONEERS, 12-01-2016, Polittlan, Mexico	\$5,000
JASO, J36MAC S/N 06949, '90, RITCHE BROS AUCTIONEERS, 03-10-2016, Ocala, Spain	\$3,297
LIEBHERR, 20K S/N 14116, '91, RITCHE BROS AUCTIONEERS, 06-29-2016-06-30-2016, Moerdijk, The Netherlands	\$1,108
LIEBHERR, 32K S/N 15637386, '94, RITCHE BROS AUCTIONEERS, 06-29-2016-06-30-2016, Moerdijk, The Netherlands	\$2,215
LIEBHERR, 35K S/N 11357423, '91, RITCHE BROS AUCTIONEERS, 09-07-2016-09-09-2016, Edmonton, AB, Canada	\$5,446
LIEBHERR, 71EC S/N 71EC0327, EURO AUCTIONS, 04-22-2016-04-23-2016, Dromore, Ireland	\$2,864
LIEBHERR, 71EC S/N 71EC0327, EURO AUCTIONS, 09-16-2016-09-17-2016, Dromore, United Kingdom	\$2,979
POTAIN, IGO MA13 S/N 98754, '05, RITCHE BROS AUCTIONEERS, 12-06-2016, Sacramento, CA	\$27,500
TEREX, CBR32 PLUS S/N G507048, '07, RITCHE BROS AUCTIONEERS, 06-23-2016, Reno, NV	\$22,000
ZOOMLION, TC5613-6 S/N 43101061420112313, '12, 12000 tons, RITCHE BROS AUCTIONEERS, 12-13-2016-12-14-2016, Dubai, United Arab Emirates	\$32,500
ZOOMLION, TC5613-6 S/N 43101061420112343, '11, 12000 tons, RITCHE BROS AUCTIONEERS, 12-13-2016-12-14-2016, Dubai, United Arab Emirates	\$35,000
ZOOMLION, TC5613-6 S/N 43101061420112162, '11, 12000 tons, RITCHE BROS AUCTIONEERS, 12-13-2016-12-14-2016, Dubai, United Arab Emirates	\$35,000
ZOOMLION, TC5613-6 S/N 43101061420112379, '11, 12000 tons, RITCHE BROS AUCTIONEERS, 12-13-2016-12-14-2016, Dubai, United Arab Emirates	\$35,000

CRAWLER LOADERS

ALLIS-CHALMERS, 655 S/N CMV, 642 hours, OROPS, RITCHE BROS AUCTIONEERS, 03-31-2016, Chelalis, WA	\$2,250
ALLIS-CHALMERS, 655 S/N UNKNOWN, OROPS, AUCTIONTIME.COM, 05-25-2016-06-08-2016, Online Bidding, MO	\$3,900
ALLIS-CHALMERS, H04 S/N 4234, '96, 2069 hours, OROPS, AUCTIONTIME.COM, 07-25-2016-08-19-2016, Online Bidding, MO	\$5,100
ALLIS-CHALMERS, H05 S/N H05614787, OROPS, MARTIN AUCTION SERVICES, 06-18-2016, Clifton, IL	\$2,250
ALLIS-CHALMERS, T55 S/N 2581, OROPS, BAR NONE AUCTION, 10-08-2016, Sacramento, CA	\$3,600
CASE, 310G S/N 3030611, '66, 1372 hours, OROPS, RITCHE BROS AUCTIONEERS, 03-30-2016, Burlington, IA	\$4,000
CASE, 350 S/N 3053086, '73, OROPS, AUCTIONTIME.COM, 04-18-2016-05-18-2016, Online Bidding, WY	\$6,100
CASE, 350B S/N 3068513, OROPS, PUTMAN AUCTIONEERS INC, 12-17-2016, Colusa, CA	\$3,500
CASE, 450 S/N 4220319, OROPS, RITCHE BROS AUCTIONEERS, 12-15-2016, North East, MD	\$2,000
CASE, 455C S/N 3080854, '87, 3066 hours, OROPS, HENDERSON AUCTIONS, 01-29-2016, Livingston, LA	\$7,500
CASE, 455C S/N 3080596, '84, 8174 hours, OROPS, RITCHE BROS AUCTIONEERS, 12-05-2016-12-06-2016, Toronto, ON, Canada	\$2,633
CASE, 850 S/N 7077952, '80, OROPS, YODER & FREY AUCTIONEERS, 09-22-2016, Ashland, OH	\$7,500
CASE, 850 S/N 7402489, OROPS, YODER & FREY AUCTIONEERS, 09-22-2016, Ashland, OH	\$9,200
CASE, 850B S/N 7078919, '80, OROPS, RITCHE BROS AUCTIONEERS, 03-10-2016, St Louis, MO	\$7,500
CASE, 850B S/N 7077412, '78, 3170 hours, OROPS, RITCHE BROS AUCTIONEERS, 12-09-2016, Chicago, IL	\$5,000
CASE, 850D S/N 7403566, '87, 5816 hours, OROPS, PETROWSKY AUCTIONEERS INC, 08-06-2016, North Franklin, CT	\$10,000
CASE, 855C S/N 7402272, '88, 8174 hours, OROPS, HUNVADY AUCTION CO, 06-08-2016, Union Dale, PA	\$7,000
CASE, 855D S/N JAK005744, '84, 7838 hours, OROPS, RITCHE BROS AUCTIONEERS, 03-09-2016-03-10-2016, Toronto, ON, Canada	\$5,960
CASE, 855D S/N 1535926, '86, 6349 hours, OROPS, RITCHE BROS AUCTIONEERS, 09-14-2016, Phoenix, AZ	\$8,000
CASE, 1150 S/N 7300526, '70, 10932 hours, OROPS, AUCTIONTIME.COM, 08-30-2016-10-05-2016, Online Bidding, TN	\$3,700
CASE, 1150E S/N JAK008925, '92, OROPS, FIRST CAPITOL AUCTION CO, 08-24-2016, Vallejo, CA	\$16,000
CASE, 1155D S/N 731123, '86, 5840 hours, OROPS, RITCHE BROS AUCTIONEERS, 03-17-2016, North East, MD	\$7,500
CASE, 1155D S/N 7309831, '87, 7128 hours, OROPS, RITCHE BROS AUCTIONEERS, 09-28-2016-09-29-2016, Columbus, OH	\$8,000
CASE, 1155D S/N 7310298, '84, 1888 hours, OROPS, RITCHE BROS AUCTIONEERS, 12-09-2016, Chicago, IL	\$4,250

CATERPILLAR, 931 S/N 25Y01763, OROPS, RITCHE BROS AUCTIONEERS, 01-28-2016, Ocala, Spain	\$3,271
CATERPILLAR, 931 S/N 7803750, '78, OROPS, HUNVADY AUCTION CO, 06-08-2016, Union Dale, PA	\$4,500
CATERPILLAR, 931 S/N 7803750, '78, OROPS, HUNVADY AUCTION CO, 06-08-2016, Union Dale, PA	\$2,465
CATERPILLAR, 931B S/N 29Y00639, OROPS, YODER & FREY AUCTIONEERS, 02-09-2016-02-15-2016, Kissimmee, FL	\$7,000
CATERPILLAR, 931B S/N 29Y00742, '80, 9655 hours, OROPS, RITCHE BROS AUCTIONEERS, 02-24-2016-02-26-2016, Edmonton, AB, Canada	\$9,423
CATERPILLAR, 931B S/N 26Y00503, '85, 2127 hours, OROPS, JOEY MARTIN AUCTIONEERS, 06-22-2016, Dickson, TN	\$4,800
CATERPILLAR, 931B S/N 25Y01680, '83, 8153 hours, OROPS, 64 HP AUCTIONTIME.COM, 11-21-2016-12-14-2016, Online Bidding, NY	\$7,500
CATERPILLAR, 931B S/N 29Y01262, '83, 8240 hours, OROPS, 75 HP AUCTIONTIME.COM, 05-19-2016-06-0	

CATERPILLAR, 951B \$5,800 S/N 86J968, 3252 hours, OROPS, AUCTIONTIME.COM, 10-30-2016-11-30-2016, Online Bidding, MN	CATERPILLAR, 951C \$5,900 S/N 19402598, 79, OROPS, AUCTIONTIME.COM, 05-25-2016-06-09-2016, Online Bidding, MO	CATERPILLAR, 951C \$5,700 S/N 86J8409, 1517, OROPS, AUCTIONTIME.COM, 07-11-2016-07-27-2016, Online Bidding, PA	CATERPILLAR, 951C \$4,600 S/N 86J02250, OROPS, AUCTIONTIME.COM, 10-04-2016-10-19-2016, Online Bidding, IL	CATERPILLAR, 953 \$10,000 S/N 20204494, EROPS, YODER & FREY AUCTIONEERS, 02-09-2016-02-15-2016, Kissimmee, FL	CATERPILLAR, 953 \$14,000 S/N 76V01006, '82, EROPS, RITCHIE BROS AUCTIONEERS, 03-16-2016, Kansas City, MO	CATERPILLAR, 953 \$10,000 S/N 77V01526, '86, EROPS, RITCHIE BROS AUCTIONEERS, 03-02-2016-03-03-2016, Fort Worth, TX	CATERPILLAR, 953 \$16,500 S/N 20204235, '92, 3502 hours, EROPS, RITCHIE BROS AUCTIONEERS, 09-29-2016, St. Louis, MO	CATERPILLAR, 953 \$17,000 S/N 20201500, '87, OROPS, RITCHIE BROS AUCTIONEERS, 05-05-2016, Hazard, KY	CATERPILLAR, 953 \$16,000 S/N 20202364, '89, 1876 hours, EROPS, RITCHIE BROS AUCTIONEERS, 06-14-2016, North East, MD	CATERPILLAR, 953 \$8,000 S/N 76V00997, '82, OROPS, RITCHIE BROS AUCTIONEERS, 06-16-2016-06-17-2016, Polottitan, Mexico	CATERPILLAR, 953 \$9,750 S/N 78V01049, '86, 11950 hours, EROPS, HUNYADY AUCTION CO, 09-06-2016, Huntington Valley, PA	CATERPILLAR, 953 \$23,000 S/N 05200777, '85, 6379 hours, OROPS, RITCHIE BROS AUCTIONEERS, 09-28-2016-09-29-2016, Columbus, OH	CATERPILLAR, 953 \$13,604 S/N 77V01079, EROPS, BRIGHTWELLS AUCTIONS, 08-12-2016, Leominster, United Kingdom	CATERPILLAR, 953 \$10,220 S/N 22N03376, '00, 20600 hours, EROPS, RITCHIE BROS AUCTIONEERS, 12-08-2016-12-09-2016, St Aubin Sur Gallion, France	CATERPILLAR, 953 \$12,371 S/N 22N03012, '89, 7751 hours, EROPS, RITCHIE BROS AUCTIONEERS, 12-08-2016-12-09-2016, St Aubin Sur Gallion, France	CATERPILLAR, 953 \$15,800 S/N 20201197, '87, EROPS, AUCTIONTIME.COM, 02-12-2016-03-02-2016, Online Bidding, MO	CATERPILLAR, 953 \$13,500 S/N 76V00811, '81, EROPS, RITCHIE BROS AUCTIONEERS, 12-05-2016, Lincoln, NE	CATERPILLAR, 953 \$18,000 S/N 05200945, '85, 3051 hours, EROPS, RITCHIE BROS AUCTIONEERS, 12-21-2016, St Louis, MO	CATERPILLAR, 953 \$12,800 S/N 20201925, '88, EROPS, AUCTIONTIME.COM, 06-06-2016-06-29-2016, Online Bidding, OH	CATERPILLAR, 953 LGP \$12,750 S/N 20202438, '88, 16957 hours, EROPS, HUNYADY AUCTION CO, 09-08-2016, Huntington Valley, PA	CATERPILLAR, 953 LGP \$18,500 S/N 20202314, '88, EROPS, RITCHIE BROS AUCTIONEERS, 09-23-2016, Kansas City, MO	CATERPILLAR, 953B \$25,662 S/N 5MK02152, '96, 14697 hours, EROPS, PICKLES AUCTIONS, 03-17-2016, Brisbane, Australia	CATERPILLAR, 953B \$25,500 S/N 5MK02013, '95, 7617 hours, EROPS, RITCHIE BROS AUCTIONEERS, INC., 03-12-2016, Lebanon, TN	CATERPILLAR, 953B \$14,000 S/N 5MK01181, '93, EROPS, RITCHIE BROS AUCTIONEERS, 10-25-2016, North East, MD	CATERPILLAR, 953B \$28,000 S/N 5MK01508, '94, 6735 hours, EROPS, RITCHIE BROS AUCTIONEERS, 12-05-2016, Lincoln, NE	CATERPILLAR, 953C \$19,000 S/N 22N02598, '99, 14687 hours, OROPS, RITCHIE BROS AUCTIONEERS, 02-22-2016, Columbus, OH	CATERPILLAR, 953C \$16,000 S/N 22N02218, '95, 14051 hours, OROPS, RITCHIE BROS AUCTIONEERS, 03-22-2016, Columbus, OH	CATERPILLAR, 953C \$31,000 S/N 22N00768, '97, 8979 hours, EROPS, RITCHIE BROS AUCTIONEERS, 03-16-2016, Kansas City, MO	CATERPILLAR, 953C \$29,000 S/N CAT0953CKZ2N04698, '02, 8527 hours, OROPS, RITCHIE BROS AUCTIONEERS, 03-17-2016, North East, MD	CATERPILLAR, 953C \$30,000 S/N 22N04045, '01, 11021 hours, EROPS, RITCHIE BROS AUCTIONEERS, 03-17-2016, North East, MD	CATERPILLAR, 953C \$33,000 S/N CAT0953CCZ2N05496, '03, 11162 hours, EROPS, RITCHIE BROS AUCTIONEERS, 03-17-2016, North East, MD	CATERPILLAR, 953C \$40,000 S/N CAT0953CEZ2N05522, '03, 10857 hours, EROPS, RITCHIE BROS AUCTIONEERS, 03-17-2016, North East, MD	CATERPILLAR, 953C \$49,000 S/N CAT0953CAZ2N05517, '03, 5050 hours, EROPS, RITCHIE BROS AUCTIONEERS, 03-17-2016, North East, MD	CATERPILLAR, 953C \$42,000 S/N CAT0953CEB2N01552, '05, 6307 hours, EROPS, RITCHIE BROS AUCTIONEERS, 03-18-2016, Chicago, IL	CATERPILLAR, 953C \$24,000 S/N 22N03668, '00, 12623 hours, EROPS, CAT AUCTION SERVICES, 03-23-2016, St Cloud, MN	CATERPILLAR, 953C \$31,000 S/N 22N04112, '01, 16394 hours, EROPS, RITCHIE BROS AUCTIONEERS, 03-22-2016, St. Louis, MO	CATERPILLAR, 953C \$19,500 S/N EQUIP AUCTION, 03-22-2016, Sealy, TX	CATERPILLAR, 953C \$23,418 S/N CAT0953CPZ2N05512, '03, 10857 hours, EROPS, RITCHIE BROS AUCTIONEERS, 05-12-2016, Caorso, Italy
--	--	---	--	--	--	--	--	---	---	---	--	--	--	---	--	---	--	---	---	---	--	--	---	--	---	---	---	---	---	---	--	--	---	--	---	--	--	---

CATERPILLAR, 953C \$26,522 S/N CAT0953CVBBX02100, '05, 10505 hours, EROPS, RITCHIE BROS AUCTIONEERS, 06-14-2016-06-16-2016, Edmonton, AB, Canada	CATERPILLAR, 953C \$24,000 S/N 22N03038, '99, 16113 hours, EROPS, RITCHIE BROS AUCTIONEERS, 06-14-2016, North East, MD	CATERPILLAR, 953C \$33,000 S/N 22N01825, '98, 8889 hours, EROPS, RITCHIE BROS AUCTIONEERS, 06-14-2016, North East, MD	CATERPILLAR, 953C \$34,000 S/N CAT0953CJBBX02031, '05, 12344 hours, EROPS, RITCHIE BROS AUCTIONEERS, 06-14-2016, North East, MD	CATERPILLAR, 953C \$34,000 S/N BBX00366, '04, 11448 hours, EROPS, RITCHIE BROS AUCTIONEERS, 06-14-2016, North East, MD	CATERPILLAR, 953C \$19,750 S/N 22N01341, '97, 13000 hours, OROPS, 128 HP, JOEY MARTIN AUCTIONEERS, 04-13-2016, Villa Rica, GA	CATERPILLAR, 953C \$45,000 S/N CAT0953CPBBX02655, '07, 8342 hours, EROPS, RITCHIE BROS AUCTIONEERS, 06-21-2016, Salt Lake City, UT	CATERPILLAR, 953C \$37,000 S/N CAT0953CABBX00963, '04, 11021 hours, EROPS, RITCHIE BROS AUCTIONEERS, 06-14-2016, North East, MD	CATERPILLAR, 953C \$37,000 S/N CAT0953CKZ2N05463, '03, 8336 hours, EROPS, RITCHIE BROS AUCTIONEERS, 06-14-2016, North East, MD	CATERPILLAR, 953C \$21,469 S/N CAT0953CCBBX01312, '05, 8520 hours, EROPS, RITCHIE BROS AUCTIONEERS, 07-13-2016, Toronto, ON, Canada	CATERPILLAR, 953C \$26,000 S/N CAT0953CEZ2N05201, '02, 10654 hours, EROPS, RITCHIE BROS AUCTIONEERS, 06-21-2016, Atlanta, GA	CATERPILLAR, 953C \$41,000 S/N 22N03812, '01, 7798 hours, EROPS, RITCHIE BROS AUCTIONEERS, 08-25-2016, North East, MD	CATERPILLAR, 953C \$61,000 S/N CAT0953CEBBX2507, '06, 8375 hours, EROPS, RITCHIE BROS AUCTIONEERS, 07-20-2016-07-21-2016, Fort Worth, TX	CATERPILLAR, 953C \$17,000 S/N CAT0953CLZ2N05292, '02, 15563 hours, EROPS, RITCHIE BROS AUCTIONEERS, 06-17-2016, Minneapolis, MN	CATERPILLAR, 953C \$17,000 S/N CAT0953CHZ2N04028, '01, 15943 hours, EROPS, RITCHIE BROS AUCTIONEERS, 06-17-2016, Minneapolis, MN	CATERPILLAR, 953C \$28,000 S/N 22N01197, '97, 10948 hours, EROPS, RITCHIE BROS AUCTIONEERS, 09-15-2016, Atlanta, GA	CATERPILLAR, 953C \$33,000 S/N CAT0953CKBBX00617, '04, 15750 hours, EROPS, RITCHIE BROS AUCTIONEERS, 09-21-2016-09-22-2016, Fort Worth, TX	CATERPILLAR, 953C \$68,468 S/N CAT0953CHBBX03073, '07, 3930 hours, EROPS, RITCHIE BROS AUCTIONEERS, 09-07-2016-09-09-2016, Edmonton, AB, Canada	CATERPILLAR, 953C \$18,000 S/N 22N02748, '99, 11047 hours, EROPS, RITCHIE BROS AUCTIONEERS, 09-21-2016-09-22-2016, Fort Worth, TX	CATERPILLAR, 953C \$19,000 S/N 22N00942, '97, OROPS, RITCHIE BROS AUCTIONEERS, 09-27-2016, St Louis, MO	CATERPILLAR, 953C \$20,218 S/N 22N03532, '00, 12642 hours, EROPS, RITCHIE BROS AUCTIONEERS, 10-25-2016-10-28-2016, Edmonton, AB, Canada	CATERPILLAR, 953C \$28,000 S/N 22N02177, '98, 10062 hours, EROPS, RITCHIE BROS AUCTIONEERS, 11-30-2016-12-01-2016, Fort Worth, TX	CATERPILLAR, 953C \$30,000 S/N 22N00375, '96, 12343 hours, EROPS, RITCHIE BROS AUCTIONEERS, 12-20-2016, Minneapolis, MN	CATERPILLAR, 953C \$31,000 S/N 22N04005, '96, 10266 hours, EROPS, RITCHIE BROS AUCTIONEERS, 12-02-2016, Chicago, IL	CATERPILLAR, 953C \$27,000 S/N 22N03585, '00, OROPS, ALEX LYON & SON, 12-08-2016, Queretaro, Mexico	CATERPILLAR, 953C \$32,100 S/N 22N01018, '98, 8881 hours, EROPS, AUCTIONTIME.COM, 05-26-2016-06-22-2016, Online Bidding, GA	CATERPILLAR, 953C \$24,000 S/N CAT0953CPBBX01023, '05, EROPS, AUCTIONTIME.COM, 12-06-2016-12-21-2016, Online Bidding, CO	CATERPILLAR, 953C LGP \$22,000 S/N 20203479, '89, 7057 hours, EROPS, RITCHIE BROS AUCTIONEERS, 12-15-2016, North East, MD	CATERPILLAR, 953D \$127,500 S/N CAT0953DLBP00239, '08, 1734 hours, EROPS, CAT AUCTION SERVICES, 02-08-2016-02-12-2016, Kissimmee, FL	CATERPILLAR, 953D \$57,170 S/N CAT0953DLBP00764, '08, 4147 hours, OROPS, RITCHIE BROS AUCTIONEERS, 04-28-2016-04-30-2016, Edmonton, AB, Canada	CATERPILLAR, 953D \$142,500 S/N CAT0953DCLBP00753, '08, 795 hours, EROPS, RITCHIE BROS AUCTIONEERS, 07-13-2016, Kansas City, MO	CATERPILLAR, 953D \$31,571 S/N CAT0953DHLBP00412, '07, EROPS, EURO AUCTIONS, 10-12-2016-10-14-2016, Leeds, United Kingdom	CATERPILLAR, 953D \$52,500 S/N CAT0953DTPBP00785, '08, 8987 hours, EROPS, RITCHIE BROS AUCTIONEERS, 09-23-2016, Kansas City, MO	CATERPILLAR, 953D \$90,000 S/N CAT0953DLS00269, '08, 290 hours, EROPS, RITCHIE BROS AUCTIONEERS, 09-23-2016, Kansas City, MO	CATERPILLAR, 953D \$142,500 S/N CAT0953DCLBP01666, '14, 1393 hours, EROPS, RITCHIE BROS AUCTIONEERS, 12-15-2016, North East, MD
---	---	--	--	---	--	---	--	---	--	---	--	---	---	---	--	---	--	--	--	--	--	--	--	--	--	---	--	---	---	--	--	--	---	--



MIDWEST

COMPACT MACHINE CO

4N375 Powis Rd. | West Chicago, IL 60185
Phone: (847) 736-5015

- We buy overstock, obsolete equipment, junk machines and parts!
- We repair all types of construction machinery, farm equipment, trucks and trailers!
- We have 30+ years in construction equipment repair and fabrication!
- We are a small company with fair prices and friendly service!
- We utilize AuctionTime to sell your equipment - saving you money and getting you the results you deserve!
- Give us a call today to discuss how Midwest Compact Machine Co. can help!



Before

After

www.MidwestCompact.com

CATERPILLAR, 953D \$85,000 S/N CAT0953DKL00451, '08, 4873 hours, EROPS, RITCHIE BROS AUCTIONEERS, 11-09-2016-11-10-2016, Houston, TX	CATERPILLAR, 955L \$4,500 72, OROPS, YODER & FREY AUCTIONEERS, 05-17-2016, Holland, OH	CATERPILLAR, 955L \$6,000 80, EROPS, YODER & FREY AUCTIONEERS, 05-17-2016, Holland, OH	CATERPILLAR, 955L \$3,510 S/N 85J06695, '73, OROPS, RITCHIE BROS AUCTIONEERS, 06-14-2016-06-16-2016, Edmonton, AB, Canada	CATERPILLAR, 955L \$8,519 S/N 08V01949, '80, EROPS, RITCHIE BROS AUCTIONEERS, 05-11-2016-05-12-2016, Toronto, ON, Canada	CATERPILLAR, 955L \$9,900 S/N 13X02601, '80, OROPS, JOEY MARTIN AUCTIONEERS, 04-30-2016, Anderson, SC	CATERPILLAR, 955L \$9,000 S/N 85J10758, '97, 6134 hours, OROPS, BAR NONE AUCTION, 05-14-2016, Sacramento, CA	CATERPILLAR, 955L \$10,500 S/N 85J11332, '77, OROPS, RITCHIE BROS AUCTIONEERS, 09-23-2016, Kansas City, MO	CATERPILLAR, 955L \$7,000 S/N 13X00885, 5436 hours, OROPS, RITCHIE BROS AUCTIONEERS, 10-06-2016, Chicago, IL	CATERPILLAR, 955L \$3,600 S/N 85J11401, OROPS, AUCTIONTIME.COM, 08-01-2016-08-24-2016, Online Bidding, IA	CATERPILLAR, 955L \$7,200 S/N 7896, OROPS, AUCTIONTIME.COM, 06-21-2016-07-13-2016, Online Bidding, OH	CATERPILLAR, 955L \$13,600 S/N 85J10946, '76, 2808 hours, OROPS, AUCTIONTIME.COM, 08-17-2016-08-31-2016, Online Bidding, SD	CATERPILLAR, 955L \$5,900 S/N 85J09063, '74, OROPS, AUCTIONTIME.COM, 09-26-2016-10-19-2016, Online Bidding, KY	CATERPILLAR, 963 \$42,000 S/N 21Z03334, '90, OROPS, ALEX LYON & SON, 01-23-2016, Racine, WI	CATERPILLAR, 963 \$10,617 S/N 18Z01070, '83, EROPS, EURO AUCTIONS, 04-06-2016-04-08-2016, Leeds, United Kingdom	CATERPILLAR, 963 \$11,174 S/N 11Z00426, '84, EROPS, RITCHIE BROS AUCTIONEERS, 03-17-2016, Toronto, ON, Canada	CATERPILLAR, 963 \$16,000 S/N 21Z01993, '87, 8005 hours, OROPS, RITCHIE BROS AUCTIONEERS, 03-17-2016, North East, MD	CATERPILLAR, 963 \$22,500 S/N 21Z04832, '94, EROPS, RITCHIE BROS AUCTIONEERS, 03-18-2016, Chicago, IL	CATERPILLAR, 963 \$8,250 S/N 23S00953, '82, 8633 hours, OROPS, PETROWSKY AUCTIONEERS INC, 03-18-2016, Mountainside, NJ
---	---	---	--	---	--	---	---	---	--	--	--	---	--	--	--	---	--	---

CATERPILLAR, 963 \$18,000
S/N 18201469, '86, 9603 hours, EROPS, RITCHE BROS AUCTIONEERS, 09-29-2016, St Louis, MO
CATERPILLAR, 963 \$10,500
S/N 16201431, '85, 9873 hours, EROPS, HUNYADY AUCTION CO, 07-20-2016, Souderton, PA
CATERPILLAR, 963 \$8,405
S/N 21202803, '86, 10084 hours, EROPS, RITCHE BROS AUCTIONEERS, 10-06-2016, Caorso, Italy
CATERPILLAR, 963 \$6,818
S/N 21204338, '92, 0ROPS, RITCHE BROS AUCTIONEERS, 09-28-2016-09-29-2016, Toronto, ON, Canada
CATERPILLAR, 963 \$12,000
S/N 21201876, '88, 8219 hours, OROPS, RITCHE BROS AUCTIONEERS, 10-13-2016, Denver, CO
CATERPILLAR, 963 \$22,500
S/N 21205621, '95, 7647 hours, OROPS, RITCHE BROS AUCTIONEERS, 09-27-2016, Nashville, TN
CATERPILLAR, 963 \$13,000
S/N 21200618, '86, 14985 hours, OROPS, RITCHE BROS AUCTIONEERS, 09-27-2016, St Louis, MO
CATERPILLAR, 963 \$17,000
S/N 11200599, '85, 4259 hours, EROPS, RITCHE BROS AUCTIONEERS, 11-30-2016-12-01-2016, Fort Worth, TX
CATERPILLAR, 963 \$28,492
S/N 29501159, 1937 hours, EROPS, PICKLES AUCTIONS, 12-13-2016, Sydney, Australia
CATERPILLAR, 963 \$10,000
S/N 06210118, '92, 3225 hours, OROPS, HUNYADY AUCTION CO, 12-15-2016, Williamsport, PA
CATERPILLAR, 963 \$16,000
S/N 06210380, '84, 8683 hours, OROPS, RITCHE BROS AUCTIONEERS, 12-09-2016, Los Angeles, CA
CATERPILLAR, 963 \$23,000
S/N 21203223, '89, EROPS, RITCHE BROS AUCTIONEERS, 12-15-2016, Kansas City, MO
CATERPILLAR, 963 \$9,000
S/N 248200157, '83, 8334 hours, OROPS, RITCHE BROS AUCTIONEERS, 12-09-2016, Chicago, IL
CATERPILLAR, 963 \$9,100
S/N UNKNOWN, OROPS, AUCTIONTIME.COM, 11-28-2016-12-14-2016, Online Bidding, NC
CATERPILLAR, 963 \$5,100
S/N 11200299, 18400 hours, EROPS, 150 HP AUCTIONTIME.COM, 10-27-2016-11-23-2016, Online Bidding, NY
CATERPILLAR, 963 \$23,000
S/N 21203275, '99, 5660 hours, EROPS, RITCHE BROS AUCTIONEERS, 12-15-2016, North East, MD
CATERPILLAR, 963 LGP \$8,170
S/N 11200184, '91, 16368 hours, EROPS, RITCHE BROS AUCTIONEERS, 09-07-2016-09-09-2016, Edmonton, AB, Canada
CATERPILLAR, 963B \$28,000
S/N 98L02300, '98, 14693 hours, EROPS, RITCHE BROS AUCTIONEERS, 03-18-2016, Chicago, IL
CATERPILLAR, 963B \$45,000
S/N 98L02841, '99, 4956 hours, OROPS, RITCHE BROS AUCTIONEERS, 03-18-2016, Chicago, IL
CATERPILLAR, 963B \$10,600
S/N 98L02225, EROPS, EURO AUCTIONS, 05-25-2016-05-27-2016, Leeds, United Kingdom
CATERPILLAR, 963B \$15,909
S/N 98L01989, '97, 15942 hours, EROPS, RITCHE BROS AUCTIONEERS, 09-28-2016-09-29-2016, Toronto, ON, Canada
CATERPILLAR, 963B \$11,600
S/N 98L02136, '97, EROPS, 150 HP AUCTIONTIME.COM, 11-15-2016-12-14-2016, Online Bidding, PA
CATERPILLAR, 963B LGP \$25,000
S/N 98L01633, '97, 3667 hours, EROPS, RITCHE BROS AUCTIONEERS, 03-17-2016, North East, MD
CATERPILLAR, 963B LGP \$20,000
S/N 98L00651, '95, 14952 hours, EROPS, RITCHE BROS AUCTIONEERS, 03-17-2016, North East, MD
CATERPILLAR, 963B LGP \$33,000
S/N 98L00777, '95, 1872 hours, EROPS, RITCHE BROS AUCTIONEERS, 06-14-2016, North East, MD
CATERPILLAR, 963B LGP \$26,000
S/N 98L01901, '98, 9785 hours, EROPS, HUNYADY AUCTION CO, 06-08-2016, Union Dale, PA
CATERPILLAR, 963B LGP \$41,000
S/N 98L02703, '98, 6350 hours, EROPS, RITCHE BROS AUCTIONEERS, 09-28-2016-09-29-2016, Columbus, OH
CATERPILLAR, 963B LGP \$42,000
S/N 98L02712, '98, EROPS, RITCHE BROS AUCTIONEERS, 09-29-2016-09-29-2016, Columbus, OH
CATERPILLAR, 963C \$59,000
S/N 2D030053, '03, 3620 hours, OROPS, RITCHE BROS AUCTIONEERS, 02-15-2016-02-19-2016, Orlando, FL
CATERPILLAR, 963C \$26,818
S/N CAT0963CBBDD0732, '04, 16065 hours, EROPS, RITCHE BROS AUCTIONEERS, 03-09-2016-03-10-2016, Toronto, ON, Canada
CATERPILLAR, 963C \$50,000
S/N CAT0963CHBDD0242, '05, 15178 hours, EROPS, RITCHE BROS AUCTIONEERS, 03-02-2016-03-03-2016, Fort Worth, TX
CATERPILLAR, 963C \$30,000
S/N CAT0963CKBDD0405, '03, 11765 hours, EROPS, RITCHE BROS AUCTIONEERS, 03-17-2016, North East, MD
CATERPILLAR, 963C \$45,000
S/N CAT0963CVBDD00621, '04, 12897 hours, EROPS, RITCHE BROS AUCTIONEERS, 03-17-2016, North East, MD
CATERPILLAR, 963C \$27,000
S/N 2D050065, '99, 13891 hours, EROPS, RITCHE BROS AUCTIONEERS, 03-02-2016-03-03-2016, Fort Worth, TX
CATERPILLAR, 963C \$21,021
S/N CAT0963CC2D02979, '94, 13747 hours, EROPS, RITCHE BROS AUCTIONEERS, 02-24-2016-02-26-2016, Edmonton, AB, Canada
CATERPILLAR, 963C \$49,000
S/N CAT0963CEBDD0284, '06, 9319 hours, EROPS, RITCHE BROS AUCTIONEERS, 04-05-2016, Kearney, NE
CATERPILLAR, 963C \$28,388
S/N 22N01018, '97, 14207 hours, EROPS, RITCHE BROS AUCTIONEERS, 04-26-2016-04-30-2016, Edmonton, AB, Canada
CATERPILLAR, 963C \$33,119
S/N CAT0963CBBDD0653, '04, 10120 hours, EROPS, RITCHE BROS AUCTIONEERS, 04-26-2016-04-30-2016, Edmonton, AB, Canada

CATERPILLAR, 963C \$60,000
S/N CAT0963CABBDD1169, '04, 8815 hours, EROPS, CAT AUCTION SERVICES, 05-03-2016, Dallas, TX
CATERPILLAR, 963C \$21,291
S/N 22N01288, '97, 20787 hours, EROPS, RITCHE BROS AUCTIONEERS, 04-26-2016-04-30-2016, Edmonton, AB, Canada
CATERPILLAR, 963C \$50,000
S/N CAT0963CABBDD02807, '06, 10084 hours, EROPS, RITCHE BROS AUCTIONEERS, 06-14-2016, North East, MD
CATERPILLAR, 963C \$24,785
S/N CAT0963CHBDD00381, '03, 12877 hours, EROPS, RITCHE BROS AUCTIONEERS, 06-16-2016, St Aubin, France
CATERPILLAR, 963C \$27,000
S/N CAT0963CABBDD0362, '04, 15715 hours, EROPS, RITCHE BROS AUCTIONEERS, 06-14-2016, North East, MD
CATERPILLAR, 963C \$32,500
S/N CAT0963CVBDD01283, '05, 14994 hours, EROPS, RITCHE BROS AUCTIONEERS, 06-14-2016, North East, MD
CATERPILLAR, 963C \$27,000
S/N CAT0963CJBBDD02091, '05, 6496 hours, EROPS, RITCHE BROS AUCTIONEERS, 06-16-2016-06-17-2016, Polittitan, Mexico
CATERPILLAR, 963C \$47,000
S/N CAT0963CBBDD02229, '05, 0ROPS, RITCHE BROS AUCTIONEERS, 07-20-2016-07-21-2016, Fort Worth, TX
CATERPILLAR, 963C \$25,522
S/N 2D050780, '00, 8095 hours, RITCHE BROS AUCTIONEERS, 07-07-2016, Caorso, Italy
CATERPILLAR, 963C \$45,888
S/N CAT0963CBBDD02227, '05, 6907 hours, EROPS, RITCHE BROS AUCTIONEERS, 09-22-2016-09-23-2016, Moerdijk, The Netherlands
CATERPILLAR, 963C \$27,000
S/N CAT0963CLBDD00850, '04, 9319 hours, EROPS, RITCHE BROS AUCTIONEERS, 09-21-2016-09-22-2016, Fort Worth, TX
CATERPILLAR, 963C \$37,000
S/N CAT0963CBBDD01307, '05, 8358 hours, EROPS, RITCHE BROS AUCTIONEERS, 09-21-2016-09-22-2016, Fort Worth, TX
CATERPILLAR, 963C \$26,000
S/N 2D050173, '00, 10823 hours, EROPS, RITCHE BROS AUCTIONEERS, 09-23-2016, Kansas City, MO
CATERPILLAR, 963C \$29,000
S/N 2D050857, '01, 115 hours, EROPS, RITCHE BROS AUCTIONEERS, 09-23-2016, Kansas City, MO
CATERPILLAR, 963C \$62,500
S/N CAT0963CVBDD02532, '07, 8128 hours, EROPS, RITCHE BROS AUCTIONEERS, 10-25-2016, North East, MD
CATERPILLAR, 963C \$46,000
S/N CAT0963CLBDD02274, '05, 12732 hours, EROPS, RITCHE BROS AUCTIONEERS, 10-13-2016, Eckhart Mines, MD
CATERPILLAR, 963C \$26,000
S/N CAT0963CABBDD00393, '03, 9266 hours, OROPS, RITCHE BROS AUCTIONEERS, 09-22-2016, Raleigh-Durham, NC
CATERPILLAR, 963C \$39,771
S/N CAT0963CABBDD02290, '05, 7999 hours, EROPS, RITCHE BROS AUCTIONEERS, 09-28-2016-09-29-2016, Toronto, ON, Canada
CATERPILLAR, 963C \$57,500
S/N CAT0963CPBDD02542, '06, 6921 hours, EROPS, RITCHE BROS AUCTIONEERS, 09-27-2016, St Louis, MO
CATERPILLAR, 963C \$26,514
S/N CAT0963CHBDD02213, '05, 10131 hours, EROPS, RITCHE BROS AUCTIONEERS, 09-28-2016-09-29-2016, Toronto, ON, Canada
CATERPILLAR, 963C \$38,250
S/N CAT0963CKBDD03112, '07, 13680 hours, EROPS, AUCTIONTIME.COM, 02-15-2016-03-09-2016, Online Bidding, PA
CATERPILLAR, 963C \$40,000
S/N CAT0963CABBDD1396, '05, 11083 hours, EROPS, RITCHE BROS AUCTIONEERS, 12-15-2016, North East, MD
CATERPILLAR, 963C \$40,000
S/N CAT0963CTBDD01602, '05, 12025 hours, EROPS, RITCHE BROS AUCTIONEERS, 12-15-2016, North East, MD
CATERPILLAR, 963C \$40,000
S/N CAT0963CABBDD0927, '04, 12295 hours, EROPS, RITCHE BROS AUCTIONEERS, 12-05-2016, Lincoln, NE
CATERPILLAR, 963C \$19,000
S/N 21203227, '04, 3636 hours, OROPS, RITCHE BROS AUCTIONEERS, 12-09-2016, Chicago, IL
CATERPILLAR, 963C \$52,200
S/N 2D050241, '02, 16392 hours, EROPS, AUCTIONTIME.COM, 05-24-2016-07-13-2016, Online Bidding, MO
CATERPILLAR, 963C \$29,500
S/N 2D0501999, '02, 14200 hours, EROPS, AUCTIONTIME.COM, 03-14-2016-04-06-2016, Online Bidding, IA
CATERPILLAR, 963C \$28,250
S/N 2D0500563, '99, EROPS, AUCTIONTIME.COM, 06-10-2016-06-29-2016, Online Bidding, MO
CATERPILLAR, 963C LGP \$25,000
S/N 2D0501480, '01, 13012 hours, EROPS, RITCHE BROS AUCTIONEERS, 03-17-2016, North East, MD
CATERPILLAR, 963C LGP \$27,000
S/N CAT0963CC2D02875, '03, 18361 hours, EROPS, RITCHE BROS AUCTIONEERS, 03-17-2016, North East, MD
CATERPILLAR, 963C LGP \$24,445
S/N CAT0963CV2D02285, '02, 12213 hours, EROPS, RITCHE BROS AUCTIONEERS, 04-26-2016-04-30-2016, Edmonton, AB, Canada
CATERPILLAR, 963C LGP \$15,601
S/N 2D0500590, '99, 13599 hours, EROPS, RITCHE BROS AUCTIONEERS, 06-14-2016-06-16-2016, Edmonton, AB, Canada
CATERPILLAR, 963C LGP \$34,133
S/N CAT0963CL2D030102, '03, 10678 hours, EROPS, RITCHE BROS AUCTIONEERS, 06-20-2016, Winnipeg, MB, Canada
CATERPILLAR, 963C LGP \$27,000
S/N CAT0963CC2D02804, '03, 11020 hours, EROPS, RITCHE BROS AUCTIONEERS, 06-16-2016-06-17-2016, Polittitan, Mexico

CATERPILLAR, 963C LGP \$37,000
S/N 2D0501151, '00, 7275 hours, EROPS, RITCHE BROS AUCTIONEERS, 08-25-2016, North East, MD
CATERPILLAR, 963C LGP \$21,000
S/N CAT0963C2D02062, '01, 13276 hours, EROPS, RITCHE BROS AUCTIONEERS, 07-20-2016-07-21-2016, Fort Worth, TX
CATERPILLAR, 963C LGP \$27,000
S/N CAT0963CE2D02454, '02, 13800 hours, EROPS, RITCHE BROS AUCTIONEERS, 09-21-2016-09-22-2016, Fort Worth, TX
CATERPILLAR, 963C LGP \$19,000
S/N CAT0963CV2D02156, '01, 22181 hours, EROPS, RITCHE BROS AUCTIONEERS, 09-21-2016-09-22-2016, Fort Worth, TX
CATERPILLAR, 963C LGP \$21,000
S/N 2D0500787, '00, 16916 hours, EROPS, RITCHE BROS AUCTIONEERS, 09-21-2016-09-22-2016, Fort Worth, TX
CATERPILLAR, 963C LGP \$18,282
S/N 2D050222, '00, EROPS, RITCHE BROS AUCTIONEERS, 10-19-2016, Saskatoon, SK, Canada
CATERPILLAR, 963C LGP \$46,000
S/N CAT0963CC2D030314, '12, 2257 hours, EROPS, RITCHE BROS AUCTIONEERS, 10-13-2016, Eckhart Mines, MD
CATERPILLAR, 963C LGP \$32,500
S/N 2D0501183, '00, 15073 hours, EROPS, RITCHE BROS AUCTIONEERS, 12-20-2016, Nashville, TN
CATERPILLAR, 963D \$62,500
S/N CAT0963DJLCS0151, '10, 12471 hours, EROPS, RITCHE BROS AUCTIONEERS, 05-12-2016-02-19-2016, Orlando, FL
CATERPILLAR, 963D \$105,000
S/N CAT0963DCLS01600, '11, 7280 hours, EROPS, RITCHE BROS AUCTIONEERS, 03-16-2016, Kansas City, MO
CATERPILLAR, 963D \$48,000
S/N LCS00494, '08, 8373 hours, EROPS, JM WOOD ACTION COMPANY, INC, 03-15-2016-03-18-2016, Montgomery, AL
CATERPILLAR, 963D \$132,500
S/N CAT0963DJLCS02012, '06, 4709 hours, EROPS, RITCHE BROS AUCTIONEERS, 03-29-2016, St Louis, MO
CATERPILLAR, 963D \$77,500
S/N CAT0963DJLCS01811, '12, 6714 hours, EROPS, RITCHE BROS AUCTIONEERS, 07-08-2016, Panama City, Panama
CATERPILLAR, 963D \$137,500
S/N CAT0963DCLS00809, '08, 3992 hours, EROPS, RITCHE BROS AUCTIONEERS, 06-17-2016, Minneapolis, MN
CATERPILLAR, 963D \$132,500
S/N CAT0963DVLCS00293, '08, 290 hours, EROPS, RITCHE BROS AUCTIONEERS, 09-23-2016, Kansas City, MO
CATERPILLAR, 963D \$81,292
S/N CAT0963DPLCS00756, '08, 6851 hours, EROPS, RITCHE BROS AUCTIONEERS, 12-08-2016-12-09-2016, Edmonton, AB, Canada
CATERPILLAR, 973 \$15,000
S/N 66600966, '00, 2081 hours, EROPS, RITCHE BROS AUCTIONEERS, 03-04-2016, Los Angeles, CA
CATERPILLAR, 973 \$22,000
S/N 66600917, '06, 10242 hours, OROPS, RITCHE BROS AUCTIONEERS, 03-18-2016, Chicago, IL
CATERPILLAR, 973 \$11,885
S/N 86601045, '00, 23963 hours, OROPS, RITCHE BROS AUCTIONEERS, 07-13-2016, Toronto, ON, Canada
CATERPILLAR, 973 \$11,885
S/N 86603445, 15300 hours, EROPS, RITCHE BROS AUCTIONEERS, 07-13-2016, Toronto, ON, Canada
CATERPILLAR, 973 \$17,822
S/N 86600699, EROPS, EURO AUCTIONS, 08-24-2016-08-26-2016, Leeds, United Kingdom
CATERPILLAR, 973 \$17,000
S/N 32200615, '85, 4131 hours, EROPS, RITCHE BROS AUCTIONEERS, 09-21-2016-09-22-2016, Fort Worth, TX
CATERPILLAR, 973 \$25,000
S/N 66600437, '83, 8400 hours, EROPS, RITCHASON AUCTIONEERS, INC, 09-10-2016, Lebanon, TN
CATERPILLAR, 973 \$20,000
S/N 90L00502, '83, 875 hours, EROPS, RITCHE BROS AUCTIONEERS, 07-07-2016, Columbus, OH
CATERPILLAR, 973 \$8,000
S/N 26202024, '84, 17780 hours, OROPS, RITCHE BROS AUCTIONEERS, 12-06-2016, Sacramento, CA
CATERPILLAR, 973 \$9,000
S/N 86603555, '87, OROPS, 210 HP AUCTIONTIME.COM, 11-10-2016-12-07-2016, Online Bidding, AR
CATERPILLAR, 973 LGP \$17,000
S/N 86603549, '00, EROPS, RITCHE BROS AUCTIONEERS, 05-24-2016-05-25-2016, Dubai, United Arab Emirates
CATERPILLAR, 973 LGP \$15,000
S/N 86600454, '87, 3639 hours, EROPS, RITCHE BROS AUCTIONEERS, 03-04-2016, Los Angeles, CA
CATERPILLAR, 973 LGP \$12,778
S/N 21200955, '87, EROPS, RITCHE BROS AUCTIONEERS, 05-11-2016-05-12-2016, Toronto, ON, Canada
CATERPILLAR, 973 LGP \$15,000
S/N 86601188, '91, OROPS, RITCHE BROS AUCTIONEERS, 07-28-2016, Chicago, IL
CATERPILLAR, 973 LGP \$25,000
S/N 86600716, '89, 3294 hours, EROPS, RITCHASON AUCTIONEERS, INC, 09-10-2016, Lebanon, TN
CATERPILLAR, 973 LGP \$9,000
S/N 86601238, '91, 10103 hours, EROPS, RITCHE BROS AUCTIONEERS, 12-07-2016, Columbus, OH
CATERPILLAR, 973 LGP \$6,600
S/N 86600819, 15838 hours, EROPS, 210 HP AUCTIONTIME.COM, 10-27-2016-11-23-2016, Online Bidding, NY
CATERPILLAR, 973C \$67,929
S/N CAT0973CPDL000410, '08, 10550 hours, EROPS, PICKLES AUCTIONS, 03-17-2016, Brisbane, Australia
CATERPILLAR, 973C \$24,008
S/N CAT0973C3SR200749, '03, 12361 hours, EROPS, RITCHE BROS AUCTIONEERS, 05-11-2016-05-12-2016, Toronto, ON, Canada
CATERPILLAR, 973C \$122,500
S/N LFE01083, '16, 60 hours, EROPS, ALEX LYON & SON, 07-16-2016, Syracuse, NY
CATERPILLAR, 973C \$50,000
S/N BCPO0121, EROPS, ALEX LYON & SON, 07-16-2016, Syracuse, NY

CATERPILLAR, 973C \$37,500
S/N CAT0973CHLX00272, '07, 11015 hours, EROPS, RITCHE BROS AUCTIONEERS, 07-20-2016-07-21-2016, Fort Worth, TX
CATERPILLAR, 973C \$38,054
S/N CAT0973CBDD0000, '03, 16271 hours, EROPS, RITCHE BROS AUCTIONEERS, 09-22-2016-09-23-2016, Moerdijk, The Netherlands
CATERPILLAR, 973C \$39,173
S/N CAT0973CHBPP0115, '04, 14411 hours, EROPS, RITCHE BROS AUCTIONEERS, 09-22-2016-09-23-2016, Moerdijk, The Netherlands
CATERPILLAR, 973C \$20,454
S/N CAT0973CE3R200640, '02, 20138 hours, EROPS, RITCHE BROS AUCTIONEERS, 09-28-2016-09-29-2016, Toronto, ON, Canada
CATERPILLAR, 973C LGP \$14,000
S/N 86600181, '84, 4194 hours, OROPS, RITCHE BROS AUCTIONEERS, 12-09-2016, Los Angeles, CA
CATERPILLAR, 973C LGP \$22,000
S/N 3R200307, '01, 10408 hours, OROPS, RITCHE BROS AUCTIONEERS, 12-09-2016, Los Angeles, CA
CATERPILLAR, 977 \$4,000
S/N 53A07564, '66, OROPS, RITCHE BROS AUCTIONEERS, 03-29-2016, St Louis, MO
CATERPILLAR, 977 \$5,750
S/N 70J10091, 97K, YODER & FREY AUCTIONEERS, 05-17-2016, Holland, OH
CATERPILLAR, 977K \$5,800
S/N 11K1193, EROPS, 170 HP AUCTIONTIME.COM, 10-31-2016-11-23-2016, Online Bidding, NJ
CATERPILLAR, 977K \$3,600
S/N UNKNOWN, '70, OROPS, AUCTIONTIME.COM, 09-02-2016-09-28-2016, Online Bidding, KS
CATERPILLAR, 977K \$7,300
S/N UNKNOWN, '70, OROPS, AUCTIONTIME.COM, 12-06-2016-12-21-2016, Online Bidding, KS
CATERPILLAR, 977 \$9,500
S/N 25X01250, '81, 559 hours, OROPS, RITCHE BROS AUCTIONEERS, 03-01-2016-03-02-2016, Dubai, United Arab Emirates
CATERPILLAR, 977L \$10,000
S/N 64X01549, '82, 7634 hours, OROPS, RITCHE BROS AUCTIONEERS, 03-01-2016-03-02-2016, Dubai, United Arab Emirates
CATERPILLAR, 977L \$10,000
S/N 64X01511, '82, 11555 hours, OROPS, RITCHE BROS AUCTIONEERS, 03-01-2016-03-02-2016, Dubai, United Arab Emirates
CATERPILLAR, 977L \$26,000
S/N 14X01807, '80, 2241 hours, OROPS, RITCHE BROS AUCTIONEERS, 03-01-2016, Burlington, IA
CATERPILLAR, 977L \$7,640
S/N 14K07219, '74, OROPS AUCTIONEERS, 06-01-2016-06-02-2016, Grande Prairie, AB, Canada
CATERPILLAR, 977L \$7,500
S/N 95X01250, '81, 559 hours, OROPS, RITCHE BROS AUCTIONEERS, 12-13-2016-12-14-2016, Dubai, United Arab Emirates
CATERPILLAR, 977L \$10,000
S/N 11K06774, '74, 3869 hours, EROPS, RITCHE BROS AUCTIONEERS, 08-04-2016, Denver, CO
CATERPILLAR, 977L \$11,500
S/N 11K5958, '73, OROPS, RITCHE BROS AUCTIONEERS, 08-25-2016, North East, MD
CATERPILLAR, 977L \$8,276
S/N 11K08467, '77, EROPS, RITCHE BROS AUCTIONEERS, 12-05-2016-12-06-2016, Toronto, ON, Canada
CATERPILLAR, 977L \$9,500
S/N 11K05574, '73, 7252 hours, OROPS, RITCHE BROS AUCTIONEERS, 12-15-2016, Kansas City, MO
CATERPILLAR, 977L \$13,000
S/N 14X1603, '79, OROPS, RITCHE BROS AUCTIONEERS, 12-15-2016, Kansas City, MO
CATERPILLAR, 977L \$12,300
S/N 11K08577, '78, OROPS, AUCTIONTIME.COM, 02-25-2016-03-23-2016, Online Bidding, NE
CATERPILLAR, 977L \$2,800
S/N 11K04300, '72, OROPS, AUCTIONTIME.COM, 04-12-2016-04-27-2016, Online Bidding, MO
DEERE, 350 \$2,900
S/N 8MT4E3D0177587, '75, OROPS, AUCTIONTIME.COM, 05-04-2016-05-25-2016, Online Bidding, PA
DEERE, 350 \$1,500
S/N UNKNOWN, AUCTIONTIME.COM, 11-15-2016-11-30-2016, Online Bidding, TX
DEERE, 350B \$4,100
S/N 1400471, OROPS, PETROWSKY AUCTIONEERS, INC, 08-06-2016, North Franklin, CT
DEERE, 420 \$3,100
S/N 107824, '57, 4806 hours, EROPS, AUCTIONTIME.COM, 07-25-2016-08-10-2016, Online Bidding, MO
DEERE, 450 \$5,500
S/N 083159H, OROPS, RITCHE BROS AUCTIONEERS, 12-21-2016, St Louis, MO
DEERE, 450C \$7,000
S/N 450CA19204T, AUCTIONTIME.COM, 01-29-2016-02-07-2016, Online Bidding, TN
DEERE, 450C \$14,700
S/N 343235T, '80, 6622 hours, OROPS, 65 HP AUCTIONTIME.COM, 03-16-2016-04-13-2016, Online Bidding, MT
DEERE, 450CA \$6,630
S/N 3014557, '78, 4850 hours, OROPS, RITCHE BROS AUCTIONEERS, 06-14-2016-06-16-2016, Edmonton, AB, Canada
DEERE, 450CA \$3,047
S/N 224736T, '75, RITCHE BROS AUCTIONEERS, 05-25-2016-05-26-2016, Montreal, QC, Canada
DEERE, 450CA \$2,000
S/N 198240T, 3952 hours, OROPS, RITCHE BROS AUCTIONEERS, 05-25-2016, Orlando, FL
DEERE, 455D \$9,000
S/N 10455D722157, FIRST CAPITOL AUCTION CO, 02-19-2016, Vallejo, CA
DEERE, 455G \$16,500
S/N 10455G79948859, '94, OROPS, RITCHE BROS AUCTIONEERS, 05-05-2016, Hazard, KY
DEERE, 555 \$5,000
S/N 261228T, '77, 8339 hours, OROPS, RITCHE BROS AUCTIONEERS, 03-17-2016, North East, MD
DEERE, 555A \$6,500
S/N 336511T, OROPS, AUCTIONTIME.COM, 10-14-2016-11-09-2016, Online Bidding, WY

CASE, 650K 2LGP\$22,000
S/N DAC012122, 07, 4243 hours, EROPS, AUCTIONTIME.COM, 06-28-2016-07-13-2016, Online Bidding, TX
CASE, 650K 2LGP\$47,000
S/N CAL1002672, 05, 2047 hours, EROPS, AUCTIONTIME.COM, 03-14-2016-04-27-2016, Online Bidding, IL
CASE, 650L\$55,000
S/N NBD00008, 11, 674 hours, EROPS, RITCHE BROS AUCTIONEERS, 05-12-2016, Williston, ND
CASE, 650L LT\$63,000
S/N NEDC0106, 14, 785 hours, EROPS, 74 HP, ALEX LYON & SON, 12-09-2016, Marietta, OH
CASE, 650L LT\$63,000
14, 785 hours, EROPS, 74 HP, ALEX LYON & SON, 12-09-2016, Marietta, OH
CASE, 650L WT\$73,000
S/N NCG100021, EROPS, ALEX LYON & SON, 11-29-2016, Fort Worth, TX
CASE, 650L WT\$74,500
S/N NCG100051, EROPS, ALEX LYON & SON, 11-29-2016, Fort Worth, TX
CASE, 750 L\$44,947
S/N CAT0056PRK601263, 05, 8430 hours, EROPS, RITCHE BROS AUCTIONEERS, 04-26-2016-04-30-2016, Edmonton, AB, Canada
CASE, 750 L\$40,000
S/N NBD070008, 11, 2908 hours, EROPS, RITCHE BROS AUCTIONEERS, 06-22-2016-06-23-2016, Houston, TX
CASE, 750 L\$44,000
S/N NBD070004, 11, 2707 hours, EROPS, RITCHE BROS AUCTIONEERS, 07-20-2016-07-21-2016, Fort Worth, TX
CASE, 750L LGP\$50,000
S/N NBD070027, 11, 2916 hours, EROPS, RITCHE BROS AUCTIONEERS, 06-22-2016-06-23-2016, Houston, TX
CASE, 850 LT\$24,577
S/N JG0253856, 98, 4409 hours, EROPS, RITCHE BROS AUCTIONEERS, 12-08-2016-12-09-2016, Edmonton, AB, Canada
CASE, 850B\$12,100
S/N 7402051, 81, 100 hours, EROPS, 75 HP AUCTIONTIME.COM, 08-31-2016-09-28-2016, Online Bidding, MI
CASE, 850B\$10,300
S/N 7970929, 2615 hours, EROPS, AUCTIONTIME.COM, 06-08-2016-06-29-2016, Online Bidding, IN
CASE, 850C\$7,644
S/N 7402532, 94, EROPS, RITCHE BROS AUCTIONEERS, 09-22-2016-09-23-2016, Montreal, QC, Canada
CASE, 850C\$9,200
S/N 7402051, 85, 5611 hours, EROPS, AUCTIONTIME.COM, 10-14-2016-11-02-2016, Online Bidding, MI
CASE, 850C\$4,700
S/N 7402569, 84, EROPS, AUCTIONTIME.COM, 11-15-2016-12-07-2016, Online Bidding, NC
CASE, 850D\$14,000
S/N JAK0001609, 3727 hours, EROPS, HENDERSON AUCTIONS, 04-29-2016, Livingston, LA
CASE, 850D\$16,500
S/N JAK0001609, EROPS, HENDERSON AUCTIONS, 07-29-2016, Livingston, LA
CASE, 850D\$12,500
S/N JAK0002687, 91, 236 hours, EROPS, RITCHE BROS AUCTIONEERS, 05-24-2016, Jackson, MI
CASE, 850D\$13,000
S/N JAK0002091, 89, 6802 hours, EROPS, RITCHE BROS AUCTIONEERS, 06-14-2016, Sacramento, CA
CASE, 850D LT\$18,000
S/N JAK0002106, 89, 4805 hours, EROPS, J.J. KANE AUCTIONEERS, 10-06-2016, Verona, KY
CASE, 850G\$22,000
S/N JG0254018, 98, 8691 hours, EROPS, RITCHE BROS AUCTIONEERS, 03-02-2016-03-03-2016, Fort Worth, TX
CASE, 850G\$20,000
S/N JG0253212, 96, 6912 hours, EROPS, RITCHE BROS AUCTIONEERS, 05-24-2016, Jackson, MI
CASE, 850G\$14,000
S/N JG0254799, 6169 hours, EROPS, RITCHE BROS AUCTIONEERS, 06-22-2016-06-23-2016, Houston, TX
CASE, 850G\$21,500
S/N JG0253295, 6044 hours, EROPS, BAR NONE AUCTION, 08-25-2016, Portland, OR
CASE, 850G\$30,600
S/N JG0254228, 98, 4100 hours, EROPS, AUCTIONTIME.COM, 11-28-2016-12-21-2016, Online Bidding, OH
CASE, 850G\$26,000
S/N JG02 7753, 95, 10618 hours, EROPS, AUCTIONTIME.COM, 05-25-2016-10-05-2016, Online Bidding, TX
CASE, 850G LT\$12,500
S/N JG0217874, 96, 7448 hours, EROPS, JEFF MARTIN AUCTIONEERS, 03-23-2016, Florida, AL
CASE, 850H\$35,285
S/N JG0296316, 01, 8308 hours, EROPS, RITCHE BROS AUCTIONEERS, 03-15-2016, Brisbane, Australia
CASE, 850K\$26,100
S/N CAL004227, 04, 4140 hours, EROPS, 99 HP, BIDAD0 AUCTIONS, 03-20-2016-03-26-2016, Online Bidding, SC
CASE, 850K\$42,500
S/N CAL005295, 06, 3776 hours, EROPS, RITCHE BROS AUCTIONEERS, 07-19-2016, Gillette, WY
CASE, 850K\$33,182
S/N CAL005777, 07, 2338 hours, EROPS, RITCHE BROS AUCTIONEERS, 06-22-2016, Truro, NS, Canada
CASE, 850K\$26,000
S/N CAL005188, 06, 1967 hours, EROPS, RITCHE BROS AUCTIONEERS, 09-28-2016-09-29-2016, Columbus, OH
CASE, 850K\$24,000
S/N CAL004240, 04, EROPS, RITCHE BROS AUCTIONEERS, 10-25-2016, North East, MD
CASE, 850K\$35,100
04, EROPS, BIDAD0 AUCTIONS, 11-06-2016-11-12-2016, Online Bidding, SC
CASE, 850K LGP\$40,979
S/N 60R92, 14933 hours, EROPS, RITCHE BROS AUCTIONEERS, 06-09-2016, Thunder Bay, ON, Canada
CASE, 850K LGP 2\$36,243
S/N CAL005557, 07, 2929 hours, EROPS, RITCHE BROS AUCTIONEERS, 02-24-2016-02-26-2016, Edmonton, AB, Canada
CASE, 850K LGP 2\$41,000
S/N CAL005332, 06, 3688 hours, EROPS, RITCHE BROS AUCTIONEERS, 09-16-2016, Minneapolis, MN
CASE, 850K LGP 3\$30,000
S/N CAL005974, 07, 3940 hours, EROPS, AUCTIONTIME.COM, 05-03-2016-05-25-2016, Online Bidding, MN

CASE, 850K WT\$42,500
S/N CAL005462, 07, EROPS, ALEX LYON & SON, 01-30-2016-02-07-2016, Kissimmee, FL
CASE, 850K WT\$52,500
S/N CAL005963, 07, 1598 hours, EROPS, RITCHE BROS AUCTIONEERS, 03-30-2016, Burlington, IA
CASE, 850K WT\$25,500
S/N CAL001135, 09, EROPS, AUCTIONTIME.COM, 08-16-2016-09-21-2016, Online Bidding, AR
CASE, 850K WT 2\$45,000
S/N CAL005085, 05, 4308 hours, EROPS, JIM WOOD AUCTION COMPANY, INC, 03-15-2016-03-18-2016, Montgomery, AL
CASE, 850K WT 2\$35,500
S/N CAL005085, 05, 4341 hours, EROPS, JIM WOOD AUCTION COMPANY, INC, 09-20-2016-09-22-2016, Montgomery, AL
CASE, 850K WT 2\$37,700
S/N CAL005018, 05, 4300 hours, EROPS, AUCTIONTIME.COM, 11-19-2016-12-07-2016, Online Bidding, LA
CASE, 850K WT 3\$50,784
S/N CAL006015, 08, 568 hours, EROPS, RITCHE BROS AUCTIONEERS, 06-27-2016, Saskatoon, SK, Canada
CASE, 850K XLT\$58,100
S/N CAL005196, 06, 1270 hours, EROPS, BIDAD0 AUCTIONS, 02-14-2016-02-20-2016, Online Bidding, OK
CASE, 850K XLT\$32,500
S/N CAL004984, 05, 2537 hours, EROPS, RITCHE BROS AUCTIONEERS, 11-17-2016, Pittsburgh, PA
CASE, 850K 2\$25,500
S/N CAL009070, 05, 3131 hours, EROPS, JIM WOOD AUCTION COMPANY, INC, 03-15-2016-03-18-2016, Montgomery, AL
CASE, 850L\$48,000
S/N NDC080006, 12, 1567 hours, EROPS, ALEX LYON & SON, 03-01-2016, Dallas, TX
CASE, 850L\$45,000
S/N NBD080104, 11, 1464 hours, EROPS, JIM WOOD AUCTION COMPANY, INC, 03-15-2016-03-18-2016, Montgomery, AL
CASE, 850L\$62,000
S/N NBD080008, 12, 1028 hours, EROPS, RITCHE BROS AUCTIONEERS, 06-16-2016, Columbus, OH
CASE, 850L\$50,000
S/N NAD080003, 1563 hours, EROPS, RITCHE BROS AUCTIONEERS, 06-22-2016-06-23-2016, Houston, TX
CASE, 850L\$39,577
S/N CAL006132, 08, 3625 hours, EROPS, RITCHE BROS AUCTIONEERS, 12-14-2016, Truro, NS, Canada
CASE, 850L XLT\$47,179
S/N CAL006121, 08, 6305 hours, EROPS, RITCHE BROS AUCTIONEERS, 04-06-2016, Truro, NS, Canada
CASE, 850L XLT\$21,265
S/N CAL006167, 08, 6648 hours, EROPS, RITCHE BROS AUCTIONEERS, 09-22-2016-09-23-2016, Moerdijk, The Netherlands
CASE, 850L XLT\$47,500
S/N NBD080000, 13, 1200 hours, EROPS, ALEX LYON & SON, 09-17-2016, Marietta, OH
CASE, 850L XLT\$67,100
S/N NDC080034, 13, 183 hours, EROPS, 99 HP BIDAD0 AUCTIONS, 10-16-2016-10-22-2016, Online Bidding, NJ
CASE, 850L XLT\$64,000
S/N NBD080037, 11, 188 hours, EROPS, 99 HP AUCTIONTIME.COM, 08-02-2016-08-31-2016, Online Bidding, WI
CASE, 1150\$12,500
S/N JAK001158, 92, EROPS, RITCHE BROS AUCTIONEERS, 06-11-2016, Wasila, AK
CASE, 1150\$5,000
S/N 7107722, 66, 1 hours, EROPS, RITCHE BROS AUCTIONEERS, 06-29-2016, Phoenix, AZ
CASE, 1150B\$7,000
S/N 7303337, 74, 492 hours, EROPS, J.J. KANE AUCTIONEERS, 06-09-2016, Portland, OR
CASE, 1150B\$3,400
S/N UNKNOWN, 85, EROPS, AUCTIONTIME.COM, 07-28-2016-08-18-2016, Online Bidding, OK
CASE, 1150C\$8,000
S/N 7303673, 80, EROPS, RITCHE BROS AUCTIONEERS, 02-18-2016, Houston, TX
CASE, 1150C\$8,000
S/N 8380192, 78, 1514 hours, EROPS, J.J. KANE AUCTIONEERS, 06-09-2016, Portland, OR
CASE, 1150C\$9,300
S/N 7307775, EROPS, AUCTIONTIME.COM, 06-29-2016-07-20-2016, Online Bidding, AR
CASE, 1150E\$21,000
S/N JAK000805, 3915 hours, EROPS, HENDERSON AUCTIONS, 01-29-2016, Livingston, LA
CASE, 1150E\$20,000
S/N JAK0012510, 3128 hours, EROPS, JIM WOOD AUCTION COMPANY, INC, 03-15-2016-03-18-2016, Montgomery, AL
CASE, 1150E\$19,000
S/N JAK000805, 4074 hours, EROPS, HENDERSON AUCTIONS, 11-03-2016, Livingston, LA
CASE, 1150E\$12,200
S/N JAK000805, 4074 hours, EROPS, HENDERSON AUCTIONS, 11-03-2016, Livingston, LA
CASE, 1150E\$20,000
S/N JAK0009003, 92, 3072 hours, EROPS, AUCTIONTIME.COM, 11-30-2016-12-21-2016, Online Bidding, OH
CASE, 1150G\$14,564
S/N JG0218189, 95, EROPS, RITCHE BROS AUCTIONEERS, 03-23-2016-03-24-2016, Montreal, QC, Canada
CASE, 1150G\$22,000
S/N JG0218389, 96, EROPS, EROPS AUCTIONS, 06-23-2016, Cisco, TX
CASE, 1150G\$15,000
S/N JG0257119, 5418 hours, EROPS, JIM WOOD AUCTION COMPANY, INC, 09-20-2016-09-22-2016, Montgomery, AL
CASE, 1150G LT\$20,000
S/N JG0257414, 98, 5058 hours, EROPS, JEFF MARTIN AUCTIONEERS, 03-23-2016, Florida, AL
CASE, 1150H\$21,000
S/N JG0257849, 01, 7603 hours, EROPS, RITCHE BROS AUCTIONEERS, 06-29-2016, St Louis, MO
CASE, 1150H\$37,000
S/N CAL001187, 05, 2538 hours, EROPS, EQUIFAY AUCTIONS, 06-23-2016, Cisco, TX

CASE, 1150H\$22,500
S/N JG0257728, 00, 6298 hours, EROPS, RITCHE BROS AUCTIONEERS, 07-20-2016-07-21-2016, Fort Worth, TX
CASE, 1150H LGP\$50,000
05, EQUIFAY AUCTIONS, 03-22-2016, Sealy, TX
CASE, 1150H LT\$49,000
S/N JG0257807, 01, 4194 hours, EROPS, RITCHE BROS AUCTIONEERS, 10-13-2016, Denver, CO
CASE, 1150H WT\$20,000
S/N JG0257807, 01, 4194 hours, EROPS, RITCHE BROS AUCTIONEERS, 10-13-2016, Denver, CO
CASE, 1150H WT\$25,100
S/N JG0257840, 01, 7601 hours, EROPS, AUCTIONTIME.COM, 04-01-2016-05-18-2016, Online Bidding, WI
CASE, 1150K\$70,500
S/N NBD011002, 09, 1871 hours, EROPS, AUCTIONTIME.COM, 08-25-2016-10-05-2016, Online Bidding, TX
CASE, 1150K\$55,100
S/N N7D000078, 07, 3221 hours, EROPS, 118 HP, AUCTIONTIME.COM, 03-13-2016-03-30-2016, Online Bidding, IA
CASE, 1150K WT\$59,000
S/N NBD011021, 11, EROPS, ALEX LYON & SON, 03-01-2016, Dallas, TX
CASE, 1150K WT 3\$50,000
07, EQUIFAY AUCTIONS, 03-22-2016, Sealy, TX
CASE, 1150K XLT\$43,800
S/N NBD000033, 07, 4426 hours, EROPS, AUCTIONTIME.COM, 09-22-2016-10-19-2016, Online Bidding, IN
CASE, 1450\$11,000
S/N 8381192, 79, 2567 hours, EROPS, RITCHE BROS AUCTIONEERS, 05-20-2016, Los Angeles, CA
CASE, 1450B\$9,900
S/N 8382307, 82, EROPS, AUCTIONTIME.COM, 09-13-2016-09-28-2016, Online Bidding, GA
CASE, 1550\$7,500
S/N JAK0010619, 88, 9651 hours, EROPS, RITCHE BROS AUCTIONEERS, 05-04-2016-05-05-2016, Fort Worth, TX
CASE, 1550 LT\$10,000
S/N JAK0010840, 90, 9713 hours, EROPS, RITCHE BROS AUCTIONEERS, 02-10-2016, Houston, TX
CASE, 1650 LGP\$72,500
S/N NAD16004, 10, 1149 hours, EROPS, 156 HP, ALEX LYON & SON, 07-30-2016, Racine, WI
CASE, 1650K\$38,000
S/N HHA165S02080113, 03, 7123 hours, EROPS, 156 HP AUCTIONTIME.COM, 07-27-2016-08-18-2016, Online Bidding, IA
CASE, 1650K LGP\$35,765
S/N HHA165S02080114, 05, EROPS, RITCHE BROS AUCTIONEERS, 04-06-2016, Truro, NS, Canada
CASE, 1650L\$34,000
S/N NBD016056, 08, 3470 hours, EROPS, 144 HP, RITCHE BROS AUCTIONEERS, 06-16-2016-06-17-2016, Polittitan, Mexico
CASE, 1650L\$60,000
S/N NBD016010, 08, 4304 hours, EROPS, 144 HP, RITCHE BROS AUCTIONEERS, 09-28-2016-09-29-2016, Columbus, OH
CASE, 1650L\$69,300
S/N NBD016026, 11, 1226 hours, EROPS, 144 HP AUCTIONTIME.COM, 10-25-2016-11-09-2016, Online Bidding, MT
CASE, 1650L WT\$69,600
S/N NBD016026, 12, 1648 hours, EROPS, AUCTIONTIME.COM, 09-13-2016-09-28-2016, Online Bidding, MN
CASE, 1650L WT\$65,100
S/N NBD016029, 08, 2376 hours, EROPS, AUCTIONTIME.COM, 10-04-2016-10-19-2016, Online Bidding, ND
CASE, 1650L WT\$71,100
S/N NBD016005, 11, 1966 hours, EROPS, 144 HP, AUCTIONTIME.COM, 11-01-2016-11-16-2016, Online Bidding, IA
CASE, 1650L WT\$41,100
S/N NBD016024, 08, 1506 hours, EROPS, 144 HP, AUCTIONTIME.COM, 10-25-2016-11-09-2016, Online Bidding, MN
CASE, 1650L XLT\$67,000
S/N N7D000078, 07, 3221 hours, EROPS, CAT AUCTION SERVICES, 02-08-2016-02-12-2016, Kissimmee, FL
CASE, 1650L XLT\$61,100
S/N NBD016033, 11, 1916 hours, EROPS, AUCTIONTIME.COM, 10-25-2016-11-09-2016, Online Bidding, AZ
CASE, 1650L XLT\$65,100
S/N NAD016010, 10, 2770 hours, EROPS, 144 HP, AUCTIONTIME.COM, 09-27-2016-11-16-2016, Online Bidding, CO
CASE, 1850 XLT\$68,300
S/N NAHCS0102, 12, 1710 hours, EROPS, AUCTIONTIME.COM, 10-04-2016-10-19-2016, Online Bidding, ND
CASE, 1850K\$161,000
S/N HHA210106, EROPS, ALEX LYON & SON, 01-16-2016, Columbus, OH
CASE, 1850K\$27,000
S/N HHA210107, 02, 4501 hours, EROPS, RITCHE BROS AUCTIONEERS, 03-22-2016, Columbus, OH
CASE, 1850K\$35,000
S/N HHA210107, 02, 4501 hours, EROPS, RITCHE BROS AUCTIONEERS, 03-22-2016, Columbus, OH
CASE, 1850K\$68,996
S/N HHA1850S00411125, 03, 3545 hours, EROPS, RITCHE BROS AUCTIONEERS, 06-21-2016, Brisbane, Australia
CASE, 1850K LGP\$45,000
S/N HHA1850S00411148, 03, 3174 hours, EROPS, RITCHE BROS AUCTIONEERS, 03-02-2016-03-03-2016, Fort Worth, TX
CASE, 1850K LGP\$76,055
S/N HHA185LPNCH051102, 12, 337 hours, EROPS, RITCHE BROS AUCTIONEERS, 06-14-2016-06-16-2016, Edmonton, AB, Canada
CASE, 2050M\$125,000
S/N NEDC20082, 14, 2024 hours, EROPS, RITCHE BROS AUCTIONEERS, 03-16-2016, Kansas City, MO
CASE, 2050M\$200,250
S/N NEDC20010, 14, EROPS, AUCTIONTIME.COM, 03-01-2016-03-23-2016, Online Bidding, IA
CASE, MC1150E\$27,500
S/N JAK0012518, 88, 14 hours, EROPS, RITCHE BROS AUCTIONEERS, 12-15-2016, North East, MD
CATERPILLAR, 963B\$11,047
S/N 9BL02708, 98, 15986 hours, EROPS, RITCHE BROS AUCTIONEERS, 10-20-2016, Ottawa, ON, Canada

CATERPILLAR, 963B\$6,000
S/N 21Z04680, 93, 7079 hours, EROPS, RITCHE BROS AUCTIONEERS, 10-18-2016, Lexington, KY
CATERPILLAR, 963B\$7,000
S/N 64J04146, 72, EROPS, RITCHE BROS AUCTIONEERS, 12-16-2016, Chatham, WA
CATERPILLAR, 963B\$15,000
S/N 21Z03765, 96, EROPS, JIM WOOD AUCTION COMPANY, INC, 12-01-2016-12-02-2016, Montgomery, AL
CATERPILLAR, D2\$3,316
S/N 04U01408, 40, EROPS, MICHEMER ALLEN AUCTIONEERING LTD., 10-13-2016, Calgary, AB, Canada
CATERPILLAR, D3\$3,750
S/N UNKNOWN, HENDERSON AUCTIONS, 01-29-2016, Livingston, LA
CATERPILLAR, D3\$8,500
S/N 79U60240, 79, 6808 hours, EROPS, RITCHE BROS AUCTIONEERS, 03-16-2016, Chelalis, WA
CATERPILLAR, D3\$10,375
S/N 79U50519, 78, 4861 hours, EROPS, RITCHE BROS AUCTIONEERS, 05-03-2016, Prince George, BC, Canada
CATERPILLAR, D3\$5,500
S/N 79U50058, 74, 641 hours, EROPS, PETROWSKY AUCTIONEERS INC, 10-28-2016-10-29-2016, North Franklin, CT
CATERPILLAR, D3\$11,000
S/N 79U47007, 93, 31 hours, EROPS, RITCHE BROS AUCTIONEERS, 12-14-2016, Denver, CO
CATERPILLAR, D3\$8,500
S/N 79U5806, 79, 8601 hours, EROPS, HUNVADY AUCTION CO, 12-15-2016, Williamsport, PA
CATERPILLAR, D3\$16,000
S/N 79U56808, 84, EROPS, RITCHE BROS AUCTIONEERS, 12-06-2016, Sacramento, CA
CATERPILLAR, D3\$5,500
S/N D379U5786, 79, 5925 hours, EROPS, RITCHE BROS AUCTIONEERS, 12-09-2016, Chicago, IL
CATERPILLAR, D3\$4,200
S/N 79U3993, 2295 hours, EROPS, AUCTIONTIME.COM, 11-30-2016-12-21-2016, Online Bidding, OH
CATERPILLAR, D3 LGP\$32,000
S/N CAT00D3G7B0R0964, 05, 7197 hours, EROPS, MICHEMER ALLEN AUCTIONEERING LTD., 05-07-2016, Edmonton, AB, Canada
CATERPILLAR, D3B\$6,750
S/N 23Y01461, 83, EROPS, YODER & FREY AUCTIONEERS, 02-09-2016-02-15-2016, Kissimmee, FL
CATERPILLAR, D3B\$9,600
S/N 23Y00705, EROPS, YODER & FREY AUCTIONEERS, 02-09-2016-02-15-2016, Kissimmee, FL
CATERPILLAR, D3B\$7,750
S/N Y01461, EROPS, ALEX LYON & SON, 04-16-2016, Rochester, NY
CATERPILLAR, D3B\$10,000
S/N 27Y04692, 87, 5095 hours, EROPS, PETROWSKY AUCTIONEERS INC, 04-09-2016, North Franklin, CT
CATERPILLAR, D3B\$9,500
S/N 27Y04254, 86, 8063 hours, EROPS, RITCHE BROS AUCTIONEERS, 07-29-2016, Chelalis, WA
CATERPILLAR, D3B\$8,000
S/N 24Y02413, 87, EROPS, RITCHE BROS AUCTIONEERS, 06-16-2016-06-17-2016, Polittitan, Mexico
CATERPILLAR, D3B\$11,000
S/N 27Y04941, 87, 4875 hours, EROPS, PETROWSKY AUCTIONEERS INC, 06-10-2016, Ludlow, MA
CATERPILLAR, D3B\$5,750
S/N 27Y02614, 84, 5555 hours, EROPS, HUNVADY AUCTION CO, 07-20-2016, Souderston, PA
CATERPILLAR, D3B\$5,323
S/N 23Y02708, 86, EROPS, RITCHE BROS AUCTIONEERS, 10-06-2016, Caorso, Italy
CATERPILLAR, D3B\$7,284
S/N 24Y00503, 80, EROPS, RITCHE BROS AUCTIONEERS, 10-06-2016, Caorso, Italy
CATERPILLAR, D3B\$11,000
S/N 27Y03188, 85, EROPS, RITCHE BROS AUCTIONEERS, 09-16-2016, Minneapolis, MN
CATERPILLAR, D3B\$3,900
S/N 27Y02303, 83, 5300 hours, EROPS, AUCTIONTIME.COM, 03-30-2016-04-13-2016, Online Bidding, AL
CATERPILLAR, D3B LGP\$7,000
S/N 6N000890, EROPS, RITCHE BROS AUCTIONEERS, 02-10-2016, Houston, TX
CATERPILLAR, D3C\$9,000
S/N 38E00473, 89, 13730 hours, EROPS, JEFF MARTIN AUCTIONEERS, 02-27-2016, Brooklyn, NY
CATERPILLAR, D3C\$11,750
S/N 5XK13296, EROPS, YODER & FREY AUCTIONEERS, 02-09-2016-02-15-2016, Kissimmee, FL
CATERPILLAR, D3C\$11,000
S/N 1P0J00255, 88, EROPS, HENDERSON AUCTIONS, 04-29-2016, Livingston, LA
CATERPILLAR, D3C\$9,000
S/N 5CJ01171, 93, EROPS, RITCHE BROS AUCTIONEERS, 03-02-2016-03-03-2016, Fort Worth, TX
CATERPILLAR, D3C\$4,000
S/N 5XK00471, 88, 617 hours, EROPS, SULLIVAN AUCTIONEERS, LLC, 06-07-2016, Rantoul, IL
CATERPILLAR, D3C\$10,282
S/N 1P0J00845, 89, 45295 hours, EROPS, RITCHE BROS AUCTIONEERS, 05-25-2016, Chilliwack, BC, Canada
CATERPILLAR, D3C\$7,000
S/N 7J04030, 4356 hours, EROPS, HENDERSON AUCTIONS, 10-01-2016-09-30-2016, Magnolia, MS
CATERPILLAR, D3C\$9,600
S/N 38E0453, 89, 7916 hours, EROPS, 70 HP, BIDAD0 AUCTIONS, 09-28-2016-09-29-2016, Online Bidding, WA
CATERPILLAR, D3C\$14,559
S/N 6SL00658, 94, 7334 hours, EROPS, RITCHE BROS AUCTIONEERS, 11-04-2016, St John's, NL, Canada
CATERPILLAR, D3C\$14,000
S/N 5XK01548, 90, 2825 hours, EROPS, BAR NONE AUCTION, 10-08-2016, Sacramento, CA
CATERPILLAR, D3C\$14,440
S/N X6SL01223, 96, EROPS, SUNRISE EQUIPMENT AUCTIONS INC, 11-21-2016-11-22-2016, Woodstock, ON, Canada
CATERPILLAR, D3C\$10,100
S/N 4HJ00637, 9404 hours, EROPS, 51 HP, BIDAD0 AUCTIONS, 12-11-2016-12-17-2016, Online Bidding, WA
CATERPILLAR, D3C\$14,300
S/N 6SL02717, 98, EROPS, AUCTIONTIME.COM, 03-25-2016-04-13-2016, Online Bidding, NY

CATERPILLAR, D3C II\$15,500
S/N 4HJ00651, '92, 5369 hours, OROPS, HUNYADY AUCTION CO, 06-08-2016, Union Dale, PA

CATERPILLAR, D3C II\$15,000
S/N 7XL00348, '94, 1903 hours, OROPS, RITCHE BROS AUCTIONEERS, 08-21-2016-08-25-2016, Houston, TX

CATERPILLAR, D3C III\$16,500
S/N 6SL01278, '95, 7871 hours, OROPS, RITCHE BROS AUCTIONEERS, 02-15-2016-02-19-2016, Orlando, FL

CATERPILLAR, D3C III\$19,000
S/N SLS001332, '95, 3877 hours, OROPS, JIM WOOD AUCTION COMPANY, INC, 03-15-2016-03-18-2016, Montgomery, AL

CATERPILLAR, D3C III\$11,425
S/N 6SL02228, '97, OROPS, RITCHE BROS AUCTIONEERS, 05-25-2016-05-26-2016, Montreal, QC, Canada

CATERPILLAR, D3C III\$20,000
S/N SLS01600, '96, OROPS, ALEX LYON & SON, 09-10-2016, Las Vegas, NV

CATERPILLAR, D3C III\$19,000
S/N SLS02750, '96, 4466 hours, OROPS, RITCHE BROS AUCTIONEERS, 08-24-2016-08-25-2016, Houston, TX

CATERPILLAR, D3C III\$12,000
S/N SLS01781, '96, 6931 hours, OROPS, RITCHASON AUCTIONEERS, INC, 08-10-2016, Lebanon, TN

CATERPILLAR, D3C III\$25,000
S/N 6SL02041, '95, 4449 hours, OROPS, RITCHE BROS AUCTIONEERS, 09-16-2016, Sacramento, CA

CATERPILLAR, D3C III\$14,000
S/N SLS01788, '96, OROPS, RITCHE BROS AUCTIONEERS, 10-08-2016, Wasilla, AK

CATERPILLAR, D3C III\$18,500
S/N SLS01634, '96, 9135 hours, OROPS, BAR NONE AUCTION, 11-12-2016, Sacramento, CA

CATERPILLAR, D3C III\$14,200
S/N SLS01657, '96, OROPS, AUCTIONTIME.COM, 03-25-2016-04-20-2016, Online Bidding, NY

CATERPILLAR, D3C HST III\$17,000
S/N 4K500595, '98, 3959 hours, OROPS, RITCHE BROS AUCTIONEERS, 12-15-2016, North East, MD

CATERPILLAR, D3C HST III\$13,700
S/N 4T500614, '99, 7582 hours, OROPS, AUCTIONTIME.COM, 05-16-2016-06-29-2016, Online Bidding, KY

CATERPILLAR, D3C LGP\$8,519
S/N 1PJD0325, '88, 10764 hours, OROPS, RITCHE BROS AUCTIONEERS, 05-11-2016-05-12-2016, Toronto, ON, Canada

CATERPILLAR, D3C LGP\$6,093
S/N 1PJD0916, '89, OROPS, RITCHE BROS AUCTIONEERS, 05-25-2016, Chilliwack, BC, Canada

CATERPILLAR, D3C LGP\$11,000
S/N 7XL00683, '96, OROPS, ALEX LYON & SON, 06-25-2016, Atlantic City, NJ

CATERPILLAR, D3C LGP\$13,000
S/N 1PJD0439, '90, OROPS, RITCHE BROS AUCTIONEERS, 07-26-2016, Manchester, NH

CATERPILLAR, D3C LGP\$7,500
S/N 8D001009, '92, 5043 hours, OROPS, RITCHE BROS AUCTIONEERS, 08-16-2016, Orlando, FL

CATERPILLAR, D3C LGP\$9,500
S/N 8D001009, '92, 5043 hours, OROPS, AUCTIONTIME.COM, 09-12-2016-09-29-2016, Online Bidding, FL

CATERPILLAR, D3C LGP\$9,000
S/N 1PJD0916, '89, 7582 hours, OROPS, AUCTIONTIME.COM, 12-02-2016-12-21-2016, Online Bidding, FL

CATERPILLAR, D3C LGP II\$9,361
S/N 5CJ00819, '92, 10077 hours, OROPS, RITCHE BROS AUCTIONEERS, 06-14-2016-06-16-2016, Edmonton, AB, Canada

CATERPILLAR, D3C LGP III\$14,000
S/N 5G500330, '98, 4092 hours, OROPS, CAT AUCTION SERVICES, 02-08-2016-02-12-2016, Kissimmee, FL

CATERPILLAR, D3C LGP III\$12,186
S/N 5G500303, '98, 10609 hours, OROPS, RITCHE BROS AUCTIONEERS, 05-25-2016-05-26-2016, Montreal, QC, Canada

CATERPILLAR, D3C LGP III\$13,000
S/N 7XL00766, '96, OROPS, RITCHE BROS AUCTIONEERS, 11-16-2016, Orlando, FL

CATERPILLAR, D3C XL\$22,000
S/N 9T500456, '99, OROPS, RITCHE BROS AUCTIONEERS, 02-15-2016-02-19-2016, Orlando, FL

CATERPILLAR, D3C XL\$15,500
S/N 6SL02045, '94, 5234 hours, OROPS, HENDERSON AUCTIONS, 04-29-2016, Livingston, LA

CATERPILLAR, D3C XL II\$10,000
S/N 9T500284, '99, 9692 hours, OROPS, RITCHE BROS AUCTIONEERS, 06-14-2016, North East, MD

CATERPILLAR, D3C XL II\$15,000
S/N 6SL00741, '94, 7003 hours, OROPS, RITCHE BROS AUCTIONEERS, 10-25-2016, North East, MD

CATERPILLAR, D3C XL III\$11,795
S/N 4T500850, '00, 8050 hours, OROPS, RITCHE BROS AUCTIONEERS, 04-06-2016, Truro, NS, Canada

CATERPILLAR, D3C XL III\$18,500
S/N 9T500323, '98, OROPS, RITCHE BROS AUCTIONEERS, 04-19-2016, Gilbert, PA

CATERPILLAR, D3C XL III\$15,000
S/N 6SL00815, '94, 5862 hours, OROPS, RITCHE BROS AUCTIONEERS, 06-08-2016, Denver, CO

CATERPILLAR, D3C XL III\$31,752
S/N 4T500819, '99, 5006 hours, OROPS, RITCHE BROS AUCTIONEERS, 05-11-2016-05-12-2016, Toronto, ON, Canada

CATERPILLAR, D3C XL III\$11,425
S/N 4T501000, '00, 9530 hours, OROPS, RITCHE BROS AUCTIONEERS, 05-25-2016-05-26-2016, Montreal, QC, Canada

CATERPILLAR, D3C XL III\$12,186
S/N 6SL01318, '95, 7131 hours, OROPS, RITCHE BROS AUCTIONEERS, 05-25-2016-05-26-2016, Montreal, QC, Canada

CATERPILLAR, D3C XL III\$10,000
S/N 4T500864, '00, OROPS, RITCHE BROS AUCTIONEERS, 09-07-2016, Polihattan, Mexico

CATERPILLAR, D3C XL III\$10,000
S/N 6SL02203, '97, 9055 hours, OROPS, RITCHE BROS AUCTIONEERS, 10-21-2016, Chehalis, WA

CATERPILLAR, D3C XL III\$18,900
S/N 9T500318, '98, 4500 hours, OROPS, AUCTIONTIME.COM, 09-27-2016-10-19-2016, Online Bidding, MI

CATERPILLAR, D3C XL HST III\$17,879
S/N 4T500661, '99, 6378 hours, OROPS, RITCHE BROS AUCTIONEERS, 03-09-2016-03-10-2016, Toronto, ON, Canada

CATERPILLAR, D3G\$27,500
S/N CAT00336LFC00601, '03, OROPS, RITCHE BROS AUCTIONEERS, 02-15-2016-02-19-2016, Orlando, FL

CATERPILLAR, D3G\$23,800
S/N CAT00336GMMH02281, '07, 3554 hours, OROPS, 77 HP, BIDADO AUCTIONS, 11-13-2016-11-19-2016, Online Bidding, WI

CATERPILLAR, D3G\$28,000
S/N CAT00336KCF00650, '03, 5624 hours, OROPS, RITCHE BROS AUCTIONEERS, 12-06-2016, Atlanta, GA

CATERPILLAR, D3G LGP\$36,000
S/N CAT00336GBYR01943, '07, 2730 hours, OROPS, RITCHE BROS AUCTIONEERS, 02-15-2016-02-19-2016, Orlando, FL

CATERPILLAR, D3G LGP\$37,500
S/N CAT00336GBYR01427, '06, 1284 hours, OROPS, RITCHE BROS AUCTIONEERS, 02-15-2016-02-19-2016, Orlando, FL

CATERPILLAR, D3G LGP\$27,500
S/N CAT00336LBYR00456, '04, 5064 hours, OROPS, RITCHE BROS AUCTIONEERS, 02-15-2016-02-19-2016, Orlando, FL

CATERPILLAR, D3G LGP\$27,500
S/N BYR00556, '04, 6677 hours, OROPS, RITCHE BROS AUCTIONEERS, 02-15-2016-02-19-2016, Orlando, FL

CATERPILLAR, D3G LGP\$24,000
S/N CAT00336GABYR00827, '05, OROPS, RITCHE BROS AUCTIONEERS, 02-15-2016-02-19-2016, Orlando, FL

CATERPILLAR, D3G LGP\$25,000
S/N BYR01219, '05, 7024 hours, OROPS, RITCHE BROS AUCTIONEERS, 02-15-2016-02-19-2016, Orlando, FL

CATERPILLAR, D3G LGP\$26,000
S/N CAT00336PCFF00503, '03, 2934 hours, OROPS, RITCHE BROS AUCTIONEERS, 02-15-2016-02-19-2016, Orlando, FL

CATERPILLAR, D3G LGP\$15,500
S/N CAT00336GEOFF00366, '02, 6061 hours, OROPS, CAT AUCTION SERVICES, 02-08-2016-02-12-2016, Kissimmee, FL

CATERPILLAR, D3G LGP\$29,505
S/N CAT00336CPBR01260, '06, 8267 hours, OROPS, RITCHE BROS AUCTIONEERS, 03-14-2016-03-15-2016, Grand, AB, Canada

CATERPILLAR, D3G LGP\$30,610
S/N CAT00336GBYR01859, '07, 6194 hours, OROPS, CAT AUCTION SERVICES, 03-30-2016, Edmonton, AB, Canada

CATERPILLAR, D3G LGP\$31,542
S/N CAT00336GBYR01789, '07, 9423 hours, OROPS, RITCHE BROS AUCTIONEERS, 04-26-2016-04-30-2016, Edmonton, AB, Canada

CATERPILLAR, D3G LGP\$30,978
S/N CAT00336GBYR01933, '07, 7511 hours, OROPS, RITCHE BROS AUCTIONEERS, 05-11-2016-05-12-2016, Toronto, ON, Canada

CATERPILLAR, D3G LGP\$33,152
S/N CAT00336GBYR01321, '06, 5726 hours, OROPS, RITCHE BROS AUCTIONEERS, 04-16-2016-06-16-2016, Edmonton, AB, Canada

CATERPILLAR, D3G LGP\$26,000
S/N BYR01376, '06, OROPS, ALEX LYON & SON, 07-30-2016, Atlantic City, NJ

CATERPILLAR, D3G LGP\$24,000
S/N MHH03823, '05, 4527 hours, OROPS, 70 HP, BIDADO AUCTIONS, 09-25-2016-10-01-2016, Online Bidding, TX

CATERPILLAR, D3G LGP\$21,500
S/N BYR02008, '07, 3951 hours, OROPS, JIM WOOD AUCTION COMPANY, INC, 09-20-2016-09-22-2016, Montgomery, AL

CATERPILLAR, D3G LGP\$22,000
S/N CAT00336GBYR00591, '04, 8852 hours, OROPS, EURO AUCTIONS, 10-26-2016, Atlanta, GA

CATERPILLAR, D3G LGP\$26,000
S/N JBYR01600, '06, OROPS, ALEX LYON & SON, 12-08-2016, Buffalo, NY

CATERPILLAR, D3G XL\$28,000
S/N CAT00336GJM02112, '06, OROPS, RITCHE BROS AUCTIONEERS, 02-15-2016-02-19-2016, Orlando, FL

CATERPILLAR, D3G XL\$29,000
S/N CAT00336GJM02051, '06, OROPS, RITCHE BROS AUCTIONEERS, 02-15-2016-02-19-2016, Orlando, FL

CATERPILLAR, D3G XL\$31,000
S/N CAT00336GJM02055, '07, OROPS, RITCHE BROS AUCTIONEERS, 02-15-2016-02-19-2016, Orlando, FL

CATERPILLAR, D3G XL\$26,000
S/N CAT00336GJM01584, '05, OROPS, HENDERSON AUCTIONS, 04-29-2016, Livingston, LA

CATERPILLAR, D3G XL\$42,595
S/N CAT00336GJM02749, '07, 3714 hours, OROPS, RITCHE BROS AUCTIONEERS, 05-11-2016-05-12-2016, Toronto, ON, Canada

CATERPILLAR, D3G XL\$28,000
S/N JMH01563, '05, 7000 hours, OROPS, HUNYADY AUCTION CO, 06-08-2016, Union Dale, PA

CATERPILLAR, D3G XL\$19,250
S/N JMH01046, '04, OROPS, JOE MARTIN AUCTIONEERS, 03-19-2016, Blairsville, GA

CATERPILLAR, D3G XL\$30,000
S/N CAT00336GJM02609, '07, 4052 hours, OROPS, RITCHE BROS AUCTIONEERS, 07-22-2016, Los Angeles, CA

CATERPILLAR, D3G XL\$18,000
S/N CFC00654, '03, 4159 hours, OROPS, JIM WOOD AUCTION COMPANY, INC, 09-20-2016-09-22-2016, Montgomery, AL

CATERPILLAR, D3G XL\$43,300
S/N JMH01779, '05, 934 hours, OROPS, AUCTIONTIME.COM, 03-30-2016-04-20-2016, Online Bidding, GA

CATERPILLAR, D3G XL\$19,100
S/N UNKNOWN, '03, OROPS, AUCTIONTIME.COM, 05-02-2016-05-25-2016, Online Bidding, GA

CATERPILLAR, D3G XL\$24,500
S/N CAT00336GJM001192, '05, OROPS, RITCHE BROS AUCTIONEERS, 11-16-2016, Phoenix, AZ

CATERPILLAR, D3H\$6,000
S/N 4642710, OROPS, YODER & FREY AUCTIONEERS, 02-09-2016-02-15-2016, Kissimmee, FL

CATERPILLAR, D3K\$64,340
S/N CAT00336KFF01105, '13, OROPS, EURO AUCTIONS, 02-10-2016-02-11-2016, Dormagen, Germany

CATERPILLAR, D3K\$39,000
S/N CAT00336KJFF00139, '08, 3617 hours, OROPS, RITCHE BROS AUCTIONEERS, 04-20-2016-04-21-2016, Houston, TX

CATERPILLAR, D3K\$40,000
S/N CAT00336KFF00503, '11, 5405 hours, OROPS, RITCHE BROS AUCTIONEERS, 04-20-2016-04-21-2016, Houston, TX

CATERPILLAR, D3K\$41,000
S/N FFF00704, '11, 4017 hours, OROPS, RITCHE BROS AUCTIONEERS, 04-20-2016-04-21-2016, Houston, TX

CATERPILLAR, D3K\$37,500
S/N CAT00336KFF00365, '08, 3956 hours, OROPS, RITCHE BROS AUCTIONEERS, 07-20-2016-07-21-2016, Fort Worth, TX

CATERPILLAR, D3K LGP\$63,000
S/N CAT00336KLL00788, '10, 1768 hours, OROPS, CAT AUCTION SERVICES, 02-08-2016-02-12-2016, Kissimmee, FL

CATERPILLAR, D3K LGP\$74,297
S/N CAT00336KLL00919, '11, 1792 hours, OROPS, RITCHE BROS AUCTIONEERS, 02-24-2016-02-26-2016, Edmonton, AB, Canada

CATERPILLAR, D3K LGP\$48,000
S/N LLL00187, '08, 2809 hours, OROPS, JIM WOOD AUCTION COMPANY, INC, 03-15-2016-03-18-2016, Montgomery, AL

CATERPILLAR, D3K LGP\$47,500
S/N CAT00336KLL00383, '10, 2238 hours, OROPS, CAT AUCTION SERVICES, 02-08-2016-02-12-2016, Kissimmee, FL

CATERPILLAR, D3K LGP\$42,500
S/N CAT00336KLL00498, '08, 4951 hours, OROPS, MICHEALER ALLEN AUCTIONEERING LTD., 05-07-2016, Edmonton, AB, Canada

CATERPILLAR, D3K LGP\$30,422
S/N CAT00336KIT001070, '08, 8260 hours, OROPS, RITCHE BROS AUCTIONEERS, 06-14-2016-06-16-2016, Edmonton, AB, Canada

CATERPILLAR, D3K LGP\$30,422
S/N CAT00336KLL00365, '08, 8758 hours, OROPS, RITCHE BROS AUCTIONEERS, 06-14-2016-06-16-2016, Edmonton, AB, Canada

CATERPILLAR, D3K LGP\$42,123
S/N CAT00336KIT001063, '08, 5810 hours, OROPS, RITCHE BROS AUCTIONEERS, 06-14-2016-06-16-2016, Edmonton, AB, Canada

CATERPILLAR, D3K LGP\$42,000
S/N CAT00336KIT01028, '11, 2300 hours, OROPS, RITCHE BROS AUCTIONEERS, 08-16-2016, Orlando, FL

CATERPILLAR, D3K LGP\$37,500
S/N CAT00336KLL00437, '08, 2620 hours, OROPS, RITCHE BROS AUCTIONEERS, 12-15-2016, North East, MD

CATERPILLAR, D3K XL\$50,000
S/N CAT00336KFF00656, '11, 1336 hours, OROPS, RITCHE BROS AUCTIONEERS, 02-15-2016-02-19-2016, Orlando, FL

CATERPILLAR, D3K XL\$43,000
S/N 81 HP, ALEX LYON & SON, 03-31-2016-04-02-2016, Atlantic City, NJ

CATERPILLAR, D3K XL\$43,000
S/N FFF00300, '08, 81 HP, ALEX LYON & SON, 03-31-2016-04-02-2016, Atlantic City, NJ

CATERPILLAR, D3K XL\$46,000
S/N FFF00500, '10, 81 HP, ALEX LYON & SON, 03-31-2016-04-02-2016, Atlantic City, NJ

CATERPILLAR, D3K XL\$60,179
S/N 13, 946 hours, OROPS, RITCHE BROS AUCTIONEERS, 06-23-2016, Geelong, Australia

CATERPILLAR, D3K XL\$52,500
S/N 10, OROPS, ALEX LYON & SON, 05-21-2016, Parkersburg, WV

CATERPILLAR, D3K XL\$37,000
S/N CAT00336KJFF00366, '08, 4776 hours, OROPS, RITCHE BROS AUCTIONEERS, 07-20-2016-07-21-2016, Fort Worth, TX

CATERPILLAR, D3K XL\$37,000
S/N 10, 1700 hours, OROPS, 74 HP, ALEX LYON & SON, 09-17-2016, Marietta, OH

CATERPILLAR, D3K XL\$48,672
S/N CAT00336KFF00312, '08, 2605 hours, OROPS, RITCHE BROS AUCTIONEERS, 10-25-2016-10-28-2016, Edmonton, AB, Canada

CATERPILLAR, D3K XL\$42,000
S/N FFF00672, '11, 2448 hours, OROPS, ALEX LYON & SON, 12-09-2016, Buffalo, NY

CATERPILLAR, D3K XL\$38,500
S/N FFF00633, '12, 1950 hours, OROPS, 74 HP, ALEX LYON & SON, 12-09-2016, Marietta, OH

CATERPILLAR, D3K2 LGP\$62,000
S/N CAT00336K2KLL00475, '14, OROPS, RITCHE BROS AUCTIONEERS, 02-15-2016-02-19-2016, Orlando, FL

CATERPILLAR, D3K2 LGP\$57,500
S/N CAT00336K2KLL00353, '13, 1038 hours, OROPS, CAT AUCTION SERVICES, 02-08-2016-02-12-2016, Kissimmee, FL

CATERPILLAR, D3K2 LGP\$70,000
S/N CAT00336K2KLL00114, '12, 3424 hours, OROPS, CAT AUCTION SERVICES, 02-08-2016-02-12-2016, Kissimmee, FL

CATERPILLAR, D3K2 LGP\$72,000
S/N CAT00336K2KLL00212, '12, 1315 hours, OROPS, CAT AUCTION SERVICES, 02-08-2016-02-12-2016, Kissimmee, FL

CATERPILLAR, D3K2 LGP\$43,000
S/N CAT00336K2KLL01098, '12, 3428 hours, OROPS, CAT AUCTION SERVICES, 02-08-2016-02-12-2016, Kissimmee, FL

CATERPILLAR, D3K2 LGP\$46,000
S/N CAT00336K2KLL00367, '13, 2568 hours, OROPS, CAT AUCTION SERVICES, 02-08-2016-02-12-2016, Kissimmee, FL

CATERPILLAR, D3K2 LGP\$47,000
S/N CAT00336K2KLL00332, '13, 2551 hours, OROPS, CAT AUCTION SERVICES, 02-08-2016-02-12-2016, Kissimmee, FL

CATERPILLAR, D3K2 LGP\$62,295
S/N CAT00336K2GAE00168, '13, 2337 hours, OROPS, RITCHE BROS AUCTIONEERS, 04-26-2016-04-30-2016, Edmonton, AB, Canada

CATERPILLAR, D3K2 LGP\$49,000
S/N CAT00336K2KLL00445, '14, 3639 hours, OROPS, CAT AUCTION SERVICES, 06-08-2016, St Augustine, FL

CATERPILLAR, D3K2 LGP\$54,000
S/N CAT00336K2KLL00212, '12, 1469 hours, OROPS, CAT AUCTION SERVICES, 06-08-2016, St Augustine, FL

CATERPILLAR, D3K2 LGP\$69,638
S/N CAT00336K2GAE00160, '12, 3792 hours, OROPS, RITCHE BROS AUCTIONEERS, 10-25-2016-10-28-2016, Edmonton, AB, Canada

CATERPILLAR, D3K2 LGP\$53,500
S/N KLL00547, '15, OROPS, ALEX LYON & SON, 10-14-2016, Livingston, TX

CATERPILLAR, D3K2 LGP\$50,000
S/N KLL00547, '15, 1800 hours, OROPS, 74 HP, ALEX LYON & SON, 12-09-2016, Marietta, OH

CATERPILLAR, D3K2 XL\$53,000
S/N CAT00336K2PKF00200, '12, 2251 hours, OROPS, RITCHE BROS AUCTIONEERS, 02-15-2016-02-19-2016, Orlando, FL

CATERPILLAR, D3K2 XL\$57,500
S/N KFF00350, '14, 934 hours, OROPS, ALEX LYON & SON, 08-23-2016, Houston, TX

CATERPILLAR, D3K2 XL\$57,500
S/N CAT00336K2KFF00153, '12, 1710 hours, OROPS, CAT AUCTION SERVICES, 03-14-2016, Fort Worth, TX

CATERPILLAR, D3K2 XL\$48,500
S/N FFF00300, '14, 9533 hours, OROPS, ALEX LYON & SON, 10-13-2016, Houston, TX

CATERPILLAR, D4\$1,100
S/N 5T5392, '46, AUCTIONTIME.COM, 08-11-2016-08-31-2016, Online Bidding, IA

CATERPILLAR, D4\$1,900
S/N 7U964, '47, AUCTIONTIME.COM, 06-21-2016-07-13-2016, Online Bidding, SD

CATERPILLAR, D4\$1,500
S/N UNKNOWN, OROPS, AUCTIONTIME.COM, 07-22-2016-08-10-2016, Online Bidding, AR

CATERPILLAR, D4\$15,100
S/N UNKNOWN, OROPS, AUCTIONTIME.COM, 09-27-2016-10-19-2016, Online Bidding, OH

CATERPILLAR, D4B LGP\$22,500
S/N 15G00229, '87, 1425 hours, OROPS, RITCHE BROS AUCTIONEERS, 12-21-2016, St Louis, MO

CATERPILLAR, D4C\$15,500
S/N 6YL00276, '94, 4678 hours, OROPS, RITCHE BROS AUCTIONEERS, 02-15-2016-02-19-2016, Orlando, FL

CATERPILLAR, D4C\$15,000
S/N 7KGD0728, '93, 5928 hours, OROPS, RITCHE BROS AUCTIONEERS, 03-17-2016-03-18-2016, Denver, CO

CATERPILLAR, D4C\$19,500
S/N 6YL00611, '97, OROPS, YODER & FREY AUCTIONEERS, 02-09-2016-02-15-2016, Kissimmee, FL

CATERPILLAR, D4C\$16,500
S/N 75L00488, '97, 5371 hours, OROPS, RITCHE BROS AUCTIONEERS, 04-20-2016-04-21-2016, Houston, TX

CATERPILLAR, D4C\$18,587
S/N 6YL02111, '98, OROPS, RITCHE BROS AUCTIONEERS, 05-11-2016-05-12-2016, Toronto, ON, Canada

CATERPILLAR, D4C\$13,000
S/N 1R1J337, OROPS, ALEX LYON & SON, 12-08-2016, Buffalo, NY

CATERPILLAR, D4C\$11,000
S/N 98G00250, 9737 hours, OROPS, 80 HP, BIDADO AUCTIONS, 12-04-2016-12-10-2016, Online Bidding, VA

CATERPILLAR, D4C\$12,600
S/N 15J00185, '88, 6065 hours, OROPS, AUCTIONTIME.COM, 01-12-2016-01-27-2016, Online Bidding, GA

CATERPILLAR, D4C II\$14,000
S/N 6YL00187, '95, 7502 hours, OROPS, JIM WOOD AUCTION COMPANY, INC, 03-15-2016-03-18-2016, Montgomery, AL

CATERPILLAR, D4C III\$17,000
S/N 6YL01546, '96, 3523 hours, OROPS, RITCHE BROS AUCTIONEERS, 03-17-2016, North East, MD

CATERPILLAR, D4C III\$19,785
S/N 8C501030, '00, 7653 hours, OROPS, RITCHE BROS AUCTIONEERS, 04-06-2016, Truro, NS, Canada

CATERPILLAR, D4C III\$23,769
S/N 8C501012, '00, OROPS, RITCHE BROS AUCTIONEERS, 07-13-2016, Toronto, ON, Canada

CATERPILLAR, D4C III\$19,000
S/N 6B500525, '99, 4066 hours, OROPS, RITCHE BROS AUCTIONEERS, 06-21-2016, Atlanta, GA

CATERPILLAR, D4C III\$23,000
S/N 6YL01338, 4029 hours, OROPS, CAT AUCTION SERVICES, 12-07-2016, Portland, OR

CATERPILLAR, D4C III\$14,100
S/N 6YL02247, '99, 7748 hours, OROPS, AUCTIONTIME.COM, 04-13-2016-05-18-2016, Online Bidding, OH

CATERPILLAR, D4C III\$20,100
S/N 8C500488, '98, OROPS, 80 HP, AUCTIONTIME.COM, 08-22-2016-09-14-2016, Online Bidding, KY

CATERPILLAR, D4C LGP\$17,000
S/N 75L00202, '94, 5784 hours, OROPS, RITCHE BROS AUCTIONEERS, 03-22-2016, Columbus, OH

CATERPILLAR, D4C LGP\$11,000
S/N 2CJ00189, '88, OROPS, RITCHE BROS AUCTIONEERS, 03-15-2016, Nashville, TN

CATERPILLAR, D4C LGP\$6,000
S/N 75L00374, '96, OROPS, RITCHE BROS AUCTIONEERS, 09-07-2016, Polihattan, Mexico

CATERPILLAR, D4C LGP\$12,000
S/N 75L00532, '97, 9925 hours, OROPS, 153 HP, RITCHE BROS AUCTIONEERS, 10-06-2016, Chicago, IL

CATERPILLAR, D4C LGP II\$16,000
S/N 98G00468, '98, 4025 hours, OROPS, RITCHE BROS AUCTIONEERS, 09-17-2016, North East, MD

CATERPILLAR, D4C LGP II\$8,000
S/N 98G00255, '92, 4695 hours, OROPS, RITCHE BROS AUCTIONEERS, 12-09-2016, Chicago, IL

CATERPILLAR, D4C LGP III\$15,000
S/N 75L00382, '98, 5177 hours, OROPS, JIM WOOD AUCTION COMPANY, INC, 03-15-2016-03-18-2016, Montgomery, AL

CATERPILLAR, D4C LGP III\$18,000
S/N 4LS00349, '98, 7014 hours, OROPS, RITCHE BROS AUCTIONEERS, 07-28-2016, Chicago, IL

CATERPILLAR, D4C LGP III\$65,000
S/N 75L00374, '96, OROPS, RITCHE BROS AUCTIONEERS, 12-01-2016, Polihattan, Mexico

CATERPILLAR, D4C XL\$19,000
S/N 1FWD0358, '98, 7900 hours, OROPS, RITCHE BROS AUCTIONEERS, 03-02-2016-03-03-2016, Fort Worth, TX

CATERPILLAR, D4C XL \$23,500
S/N 8C501056, OROPS, ALEX LYON & SON, 03-05-2016, Las Vegas, NV
CATERPILLAR, D4C XL \$34,000
S/N 8YU01204, '00, OROPS, BAR NONE AUCTION, 05-14-2016, Sacramento, CA
CATERPILLAR, D4C XL \$13,000
S/N 1F9000268, '87, 6070 hours, OROPS, RITCHE BROS AUCTIONEERS, 09-23-2016, Kansas City, MO
CATERPILLAR, D4C XL II \$22,000
S/N 1F900345, '99, 8271 hours, OROPS, RITCHE BROS AUCTIONEERS, 05-12-2016, Williston, ND
CATERPILLAR, D4C XL III \$32,914
S/N 8C501064, '00, 2525 hours, EROPS, RITCHE BROS AUCTIONEERS, 05-11-2016-05-12-2016, Toronto, ON, Canada
CATERPILLAR, D4C XL III \$17,000
S/N 8C500490, '98, 7287 hours, EROPS, RITCHE BROS AUCTIONEERS, 08-25-2016, North East, MD
CATERPILLAR, D4C XL III \$16,400
S/N 8C500725, '99, OROPS, AUCTIONTIME.COM, 02-22-2016-03-23-2016, Online Bidding, OH
CATERPILLAR, D4D \$2,000
S/N 8S300712, '69, RITCHE BROS AUCTIONEERS, 02-15-2016-02-19-2016, Orlando, FL
CATERPILLAR, D4D \$8,500
S/N 47400797, '79, 8620 hours, OROPS, RITCHE BROS AUCTIONEERS, 06-14-2016, Sacramento, CA
CATERPILLAR, D4D \$2,000
S/N 78A05092, '66, OROPS, RITCHE BROS AUCTIONEERS, 09-28-2016-09-29-2016, Columbus, OH
CATERPILLAR, D4D \$3,500
S/N 78A05093, '66, 205 hours, RITCHE BROS AUCTIONEERS, 09-28-2016-09-29-2016, Columbus, OH
CATERPILLAR, D4D \$3,500
S/N 78A04595, '66, RITCHE BROS AUCTIONEERS, 09-28-2016-09-29-2016, Columbus, OH
CATERPILLAR, D4D \$3,500
S/N 8S301015, OROPS, RITCHE BROS AUCTIONEERS, 11-22-2016, El Paso, TX
CATERPILLAR, D4D \$11,500
S/N 780693, OROPS, AUCTIONTIME.COM, 11-08-2016-11-30-2016, Online Bidding, NY
CATERPILLAR, D4D \$10,500
S/N 8S30092, '94, 544 hours, OROPS, AUCTIONTIME.COM, 11-21-2016-12-21-2016, Online Bidding, VA
CATERPILLAR, D4E \$6,500
S/N 27X01068, '81, 2920 hours, OROPS, CAT AUCTION SERVICES, 02-08-2016-02-12-2016, Kissimmee, FL
CATERPILLAR, D4E \$10,662
S/N 50X00755, '81, OROPS, RITCHE BROS AUCTIONEERS, 02-25-2016, Hamilton, New Zealand
CATERPILLAR, D4E \$8,000
S/N 50X03960, '78, 6853 hours, OROPS, RITCHE BROS AUCTIONEERS, 03-17-2016-03-18-2016, Denver, CO
CATERPILLAR, D4E \$7,182
S/N 28X01597, '80, OROPS, RITCHE BROS AUCTIONEERS, 05-03-2016, Prince George, BC, Canada
CATERPILLAR, D4E \$12,500
S/N 28X02194, '83, 1577 hours, EROPS, RITCHE BROS AUCTIONEERS, 05-04-2016-05-05-2016, Fort Worth, TX
CATERPILLAR, D4E \$18,558
S/N 89X00981, OROPS, EURO AUCTIONS, 09-07-2016-09-09-2016, Dormagen, Germany
CATERPILLAR, D4E L6P \$19,988
S/N 72X00369, '79, EROPS, EURO AUCTIONS, 04-06-2016-04-08-2016, Leeds, United Kingdom
CATERPILLAR, D4E L6P \$8,500
S/N 72X00661, '82, 2769 hours, OROPS, JIM WOOD AUCTION COMPANY, INC, 03-15-2016-03-18-2016, Montgomery, AL
CATERPILLAR, D4G L6P \$40,500
S/N TLX01325, '07, EROPS, ALEX LYON & SON, 01-30-2016-02-07-2016, Kissimmee, FL
CATERPILLAR, D4G L6P \$45,000
S/N CAT0004GPTLX00830, '05, 5106 hours, EROPS, RITCHE BROS AUCTIONEERS, 04-05-2016, Kearney, NE
CATERPILLAR, D4G L6P \$35,000
S/N CAT0004GPTLX00665, '05, 6113 hours, EROPS, RITCHE BROS AUCTIONEERS, 03-29-2016, St. Louis, MO
CATERPILLAR, D4G L6P \$35,000
S/N CAT0004GPTLX00753, '05, 3681 hours, EROPS, RITCHE BROS AUCTIONEERS, 04-21-2016, Manchester, NH
CATERPILLAR, D4G L6P \$22,369
S/N CAT0004GPTLX00429, '03, 14114 hours, EROPS, RITCHE BROS AUCTIONEERS, 07-07-2016, Montreal, QC, Canada
CATERPILLAR, D4G L6P \$37,500
S/N CAT0004GPHYD01860, '06, 3631 hours, OROPS, CAT AUCTION SERVICES, 12-07-2016, Portland, OR
CATERPILLAR, D4G L6P \$36,900
S/N TLX00389, '04, 6130 hours, OROPS, AUCTIONTIME.COM, 11-21-2016-12-14-2016, Online Bidding, MI
CATERPILLAR, D4G L6P \$38,000
S/N TLX00380, '04, 4335 hours, EROPS, 87 HP AUCTIONTIME.COM, 04-20-2016-05-04-2016, Online Bidding, ND
CATERPILLAR, D4G XL \$30,000
S/N HYD01769, '06, 1776 hours, OROPS, HENDERSON AUCTIONS, 01-29-2016, Livingston, LA
CATERPILLAR, D4G XL \$28,000
S/N CAT0004GPHYD00968, '04, 9622 hours, OROPS, RITCHE BROS AUCTIONEERS, 02-10-2016, Houston, TX
CATERPILLAR, D4G XL \$50,000
S/N CAT0004GCHYD01255, '05, 3100 hours, EROPS, RITCHE BROS AUCTIONEERS, 02-15-2016-02-19-2016, Orlando, FL
CATERPILLAR, D4G XL \$42,000
S/N CAT0004GPHYD020277, '07, 2326 hours, OROPS, RITCHE BROS AUCTIONEERS, 03-24-2016, Sacramento, CA
CATERPILLAR, D4G XL \$35,000
S/N 0FN00503, '02, 3665 hours, OROPS, HUNYADY AUCTION CO, 05-25-2016, Souderton, PA
CATERPILLAR, D4G XL \$15,000
S/N CAT0004GECFN00762, '03, OROPS, RITCHE BROS AUCTIONEERS, 06-15-2016-06-17-2016, Polioitlan, Mexico
CATERPILLAR, D4G XL \$30,000
S/N CAT0004GCFN00906, '03, 7977 hours, EROPS, RITCHE BROS AUCTIONEERS, 07-26-2016, Manchester, NH

CATERPILLAR, D4G XL \$32,500
S/N CAT0004GPHYD00888, '05, EROPS, RITCHE BROS AUCTIONEERS, 07-26-2016, Manchester, NH
CATERPILLAR, D4G XL \$42,000
S/N CAT0004GCHYD02186, '06, 1141 hours, OROPS, CAT AUCTION SERVICES, 09-14-2016, Fort Worth, TX
CATERPILLAR, D4G XL \$24,000
S/N CAT0004GPHYD01766, '06, 10272 hours, OROPS, RITCHE BROS AUCTIONEERS, 09-21-2016-09-22-2016, Fort Worth, TX
CATERPILLAR, D4G XL \$29,000
S/N CAT0004GPCFN00528, '02, 6990 hours, OROPS, RITCHE BROS AUCTIONEERS, 11-09-2016-11-10-2016, Houston, TX
CATERPILLAR, D4G XL \$23,500
S/N HYD00726, '04, OROPS, DEANCO AUCTION CO, 09-14-2016-09-15-2016, Philadelphia, MS
CATERPILLAR, D4G XL \$27,200
S/N HYD01031, '05, 6883 hours, OROPS, AUCTIONTIME.COM, 02-22-2016-03-23-2016, Online Bidding, OH
CATERPILLAR, D4H \$24,000
S/N 9DB00722, '87, 1567 hours, OROPS, RITCHE BROS AUCTIONEERS, 05-2016-02-19-2016, Orlando, FL
CATERPILLAR, D4H \$19,000
S/N 9DB01381, '89, 3214 hours, EROPS, RITCHE BROS AUCTIONEERS, 02-15-2016-02-19-2016, Orlando, FL
CATERPILLAR, D4H \$16,000
S/N 8P802453, '87, OROPS, RITCHE BROS AUCTIONEERS, 02-15-2016-02-19-2016, Orlando, FL
CATERPILLAR, D4H \$11,000
S/N 8P801497, '87, 4833 hours, OROPS, RITCHE BROS AUCTIONEERS, 02-15-2016-02-19-2016, Orlando, FL
CATERPILLAR, D4H \$19,825
S/N 9DB01748, EROPS, EURO AUCTIONS, 04-28-2016-04-29-2016, Dormagen, Germany
CATERPILLAR, D4H \$17,500
S/N 8P803764, '90, 9194 hours, OROPS, RITCHE BROS AUCTIONEERS, 03-04-2016, Los Angeles, CA
CATERPILLAR, D4H \$17,500
S/N 8P800613, '86, 5710 hours, OROPS, RITCHE BROS AUCTIONEERS, 03-31-2016, Chesham, WA
CATERPILLAR, D4H \$20,000
S/N 9GJ01758, '86, 6819 hours, OROPS, RITCHE BROS AUCTIONEERS, 03-30-2016, Burlington, IA
CATERPILLAR, D4H \$14,000
S/N 8P801700, '87, OROPS, ALEX LYON & SON, 05-06-2016, Auburn, ME
CATERPILLAR, D4H \$18,355
S/N 8Z700035, '90, OROPS, RITCHE BROS AUCTIONEERS, 05-03-2016, Prince George, BC, Canada
CATERPILLAR, D4H \$18,000
S/N 8P803346, '89, OROPS, YODER & FREY AUCTIONEERS, 05-17-2016, Holland, OH
CATERPILLAR, D4H \$12,004
S/N 8P803837, '90, 14226 hours, EROPS, RITCHE BROS AUCTIONEERS, 05-11-2016-05-12-2016, Toronto, ON, Canada
CATERPILLAR, D4H \$17,000
S/N 8P805111, '92, OROPS, RITCHE BROS AUCTIONEERS, 06-11-2016, Wasita, AK
CATERPILLAR, D4H \$15,000
S/N 8P802853, '88, OROPS, RITCHE BROS AUCTIONEERS, 06-12-2016-06-17-2016, Polioitlan, Mexico
CATERPILLAR, D4H \$27,500
S/N 8P801465, '87, 8942 hours, OROPS, RITCHE BROS AUCTIONEERS, 07-22-2016, Los Angeles, CA
CATERPILLAR, D4H \$22,000
S/N 8P806082, '94, 6755 hours, OROPS, RITCHE BROS AUCTIONEERS, 07-20-2016-07-21-2016, Fort Worth, TX
CATERPILLAR, D4H \$17,946
S/N 8P801304, '87, 10073 hours, EROPS, RITCHE BROS AUCTIONEERS, 09-14-2016-09-15-2016, Ocala, Spain
CATERPILLAR, D4H \$19,000
S/N 9GJ01154, '94, 6574 hours, OROPS, RITCHE BROS AUCTIONEERS, 08-24-2016-08-25-2016, Houston, TX
CATERPILLAR, D4H \$12,355
S/N 9DB00434, '86, 2993 hours, EROPS, RITCHE BROS AUCTIONEERS, 10-25-2016-10-28-2016, Edmonton, AB, Canada
CATERPILLAR, D4H \$21,000
S/N 8P800849, '88, 7688 hours, EROPS, RITCHE BROS AUCTIONEERS, 09-28-2016-09-29-2016, Columbus, OH
CATERPILLAR, D4H \$20,000
S/N 9GJ01154, '94, OROPS, RITCHE BROS AUCTIONEERS, 11-30-2016-12-01-2016, Fort Worth, TX
CATERPILLAR, D4H \$13,786
S/N 8P803647, '89, EROPS, RITCHE BROS AUCTIONEERS, 12-01-2016-12-02-2016, Montreal, QC, Canada
CATERPILLAR, D4H \$13,100
S/N 9DB01157, '88, OROPS, AUCTIONTIME.COM, 02-29-2016-03-23-2016, Online Bidding, IL
CATERPILLAR, D4H \$11,100
S/N 8P801570, '87, OROPS, AUCTIONTIME.COM, 03-09-2016-04-06-2016, Online Bidding, LA
CATERPILLAR, D4H \$19,100
S/N 801266, 5535 hours, OROPS, AUCTIONTIME.COM, 05-16-2016-06-01-2016, Online Bidding, NC
CATERPILLAR, D4H II \$25,000
S/N 8P805632, '92, 6579 hours, EROPS, RITCHE BROS AUCTIONEERS, 03-11-2016-03-18-2016, Denver, CO
CATERPILLAR, D4H II \$30,000
S/N 8P802649, '89, 4653 hours, OROPS, JIM WOOD AUCTION COMPANY, INC, 03-15-2016-03-18-2016, Montgomery, AL
CATERPILLAR, D4H II \$16,000
S/N 8P802413, '88, 8830 hours, OROPS, SALES AUCTION COMPANY, 05-07-2016, Windsor Locks, CT
CATERPILLAR, D4H II \$36,855
S/N 9DB00662, '87, 19459 hours, EROPS, RITCHE BROS AUCTIONEERS, 09-08-2016, Geelong, Australia
CATERPILLAR, D4H II \$17,000
S/N 8P804179, '90, 273 hours, OROPS, RITCHE BROS AUCTIONEERS, 10-06-2016, Chicago, IL
CATERPILLAR, D4H II \$7,000
S/N 8P804305, OROPS, JIM WOOD AUCTION COMPANY, INC, 12-01-2016-12-02-2016, Montgomery, AL
CATERPILLAR, D4H II \$16,200
S/N 8P805907, '93, OROPS, AUCTIONTIME.COM, 04-06-2016-04-27-2016, Online Bidding, AR
CATERPILLAR, D4H III \$14,376
S/N 9GJ01189, '94, OROPS, RITCHE BROS AUCTIONEERS, 07-26-2016, Chilliwack, BC, Canada

CATERPILLAR, D4H L6P \$25,000
S/N 9GJ00851, '94, 9804 hours, EROPS, RITCHE BROS AUCTIONEERS, 03-17-2016-03-18-2016, Denver, CO
CATERPILLAR, D4H L6P \$12,500
S/N 9GJ01001, '94, ALEX LYON & SON, 03-31-2016-04-02-2016, Atlantic City, NJ
CATERPILLAR, D4H L6P \$12,500
S/N 9DB01690, '89, OROPS, RITCHE BROS AUCTIONEERS, 03-31-2016, Chesham, WA
CATERPILLAR, D4H L6P \$20,000
S/N 9DB00722, '87, 1610 hours, OROPS, RITCHE BROS AUCTIONEERS, 05-19-2016, Bozeman, MT
CATERPILLAR, D4H L6P \$18,500
S/N 9GJ01456, '95, EROPS, RITCHE BROS AUCTIONEERS, 05-13-2016, Minot, ND
CATERPILLAR, D4H L6P \$13,500
S/N 9DB04458, '91, 8555 hours, OROPS, RITCHE BROS AUCTIONEERS, 06-21-2016, Atlanta, GA
CATERPILLAR, D4H L6P \$19,802
S/N 9GJ00639, '93, EROPS, EURO AUCTIONS, 08-24-2016-08-26-2016, Leeds, United Kingdom
CATERPILLAR, D4H L6P \$17,750
S/N 9DB00784, '86, OROPS, SULLIVAN AUCTIONEERS, LLC, 08-06-2016, Canton, IL
CATERPILLAR, D4H L6P \$21,325
S/N 9GJ00206, '92, 3270 hours, EROPS, RITCHE BROS AUCTIONEERS, 11-11-2016, Donington Park, United Kingdom
CATERPILLAR, D4H L6P \$20,948
S/N 9GJ00213, '92, 7076 hours, EROPS, RITCHE BROS AUCTIONEERS, 10-18-2016, Saskatoon, SK, Canada
CATERPILLAR, D4H L6P \$14,908
S/N 9DB01579, '89, 5886 hours, OROPS, RITCHE BROS AUCTIONEERS, 11-22-2016-11-23-2016, Grande Prairie, AB, Canada
CATERPILLAR, D4H L6P III \$17,000
S/N 9GJ00846, '94, EROPS, RITCHE BROS AUCTIONEERS, 03-22-2016, Minneapolis, MN
CATERPILLAR, D4H XL \$15,000
S/N 8PJ01635, '96, 9845 hours, OROPS, RITCHE BROS AUCTIONEERS, 06-16-2016, Columbus, OH
CATERPILLAR, D4H XL \$17,000
S/N 8PJ00349, '93, 9719 hours, EROPS, EQUIFY AUCTIONS, 06-23-2016, Cisco, TX
CATERPILLAR, D4H XL \$22,000
S/N 8PJ00343, '83, 3720 hours, EROPS, RITCHE BROS AUCTIONEERS, 07-20-2016-07-21-2016, Fort Worth, TX
CATERPILLAR, D4H XL \$25,000
S/N 8PJ01388, '96, 3316 hours, OROPS, RITCHE BROS AUCTIONEERS, 12-15-2016, Kansas City, MO
CATERPILLAR, D4H XL II \$19,164
S/N 8PJ00517, '95, OROPS, RITCHE BROS AUCTIONEERS, 03-23-2016, Chilliawack, BC, Canada
CATERPILLAR, D4H XL III \$40,000
S/N 8PJ00779, '94, 2737 hours, OROPS, RITCHE BROS AUCTIONEERS, 03-24-2016, Sacramento, CA
CATERPILLAR, D4H XL III \$18,000
S/N 8PJ00377, '93, 5730 hours, EROPS, CAT AUCTION SERVICES, 02-08-2016-02-12-2016, Kissimmee, FL
CATERPILLAR, D4H XL III \$47,000
S/N 8PJ01353, '96, 5147 hours, OROPS, RITCHE BROS AUCTIONEERS, 03-18-2016, Chicago, IL
CATERPILLAR, D4H XL III \$17,500
S/N 8PJ01236, '95, EROPS, RITCHE BROS AUCTIONEERS, 03-22-2016, Cisco, TX
CATERPILLAR, D4H XL III \$25,000
S/N 8PJ01509, '96, 5132 hours, OROPS, RITCHE BROS AUCTIONEERS, 10-18-2016, Lexington, KY
CATERPILLAR, D4H XL III \$19,000
S/N 8PJ01200, EROPS, JIM WOOD AUCTION COMPANY, INC, 09-20-2016-09-22-2016, Montgomery, AL
CATERPILLAR, D4H XL III \$20,000
S/N 8PJ00805, '95, OROPS, JIM WOOD AUCTION COMPANY, INC, 09-20-2016-09-22-2016, Montgomery, AL
CATERPILLAR, D4H XL III \$21,000
S/N 8PJ00132, '93, EROPS, RITCHE BROS AUCTIONEERS, 12-01-2016, Polioitlan, Mexico
CATERPILLAR, D4K \$32,500
S/N CAT0004KARRR00141, '08, 4805 hours, OROPS, RITCHE BROS AUCTIONEERS, 12-06-2016, Atlanta, GA
CATERPILLAR, D4K L6P \$87,500
S/N CAT0004KRRR00512, '11, 2173 hours, EROPS, RITCHE BROS AUCTIONEERS, 05-24-2016, Jackson, MI
CATERPILLAR, D4K L6P \$49,153
S/N CAT0004KRRR00457, '11, 8044 hours, EROPS, RITCHE BROS AUCTIONEERS, 12-08-2016-12-09-2016, Edmonton, AB, Canada
CATERPILLAR, D4K L6P \$40,500
S/N CAT0004KARRR00222, '08, 3364 hours, OROPS, RITCHE BROS AUCTIONEERS, 12-15-2016, North East, MD
CATERPILLAR, D4K L6P \$55,000
S/N 8P800203, '88, 3656 hours, OROPS, CAT AUCTION SERVICES, 12-07-2016, Portland, OR
CATERPILLAR, D4K L6P \$62,500
S/N CAT0004KTRRR00177, '08, 796 hours, EROPS, AUCTIONTIME.COM, 07-08-2016-07-27-2016, Online Bidding, CA
CATERPILLAR, D4K XL \$50,000
S/N MMM00020, '08, 152 HP ALEX LYON & SON, 03-31-2016-04-02-2016, Atlantic City, NJ
CATERPILLAR, D4K XL \$52,000
S/N MMM00030, '08, 92 HP ALEX LYON & SON, 03-31-2016-04-02-2016, Atlantic City, NJ
CATERPILLAR, D4K XL \$52,000
S/N MMM00020, '08, 92 HP ALEX LYON & SON, 03-31-2016-04-02-2016, Atlantic City, NJ
CATERPILLAR, D4K XL \$57,000
S/N MMM00100, '12, OROPS, ALEX LYON & SON, 07-2016, Dallas, TX
CATERPILLAR, D4K XL \$82,000
S/N CAT0004KLLMM00634, '11, 199 hours, OROPS, RITCHE BROS AUCTIONEERS, 07-22-2016, Los Angeles, CA
CATERPILLAR, D4K XL \$31,000
S/N CAT0004KTRRR00283, '08, OROPS, EURO AUCTIONS, 08-21-2016, Columbus, GA
CATERPILLAR, D4K XL \$52,500
S/N MMM00171, '12, 360 hours, OROPS, ALEX LYON & SON, 08-23-2016, Houston, TX

CATERPILLAR, D4K XL \$51,000
S/N CAT0004KMM000318, '08, 1457 hours, OROPS, 153 HP RITCHE BROS AUCTIONEERS, 10-13-2016, Eckhart Mines, MD
CATERPILLAR, D4K XL \$48,000
S/N MMM00100, '12, OROPS, ALEX LYON & SON, 12-01-2016, San Angelo, TX
CATERPILLAR, D4K XL \$38,055
S/N CAT0004KMM000721, '11, 5464 hours, EROPS, RITCHE BROS AUCTIONEERS, 12-14-2016, Turo, NS, Canada
CATERPILLAR, D4K2 \$87,500
S/N CAT0004K2PKMM000449, '14, 722 hours, EROPS, RITCHE BROS AUCTIONEERS, 10-13-2016, Denver, CO
CATERPILLAR, D4K2 L6P \$62,000
S/N KRR00200, '13, 1350 hours, OROPS, ALEX LYON & SON, 01-30-2016-02-07-2016, Kissimmee, FL
CATERPILLAR, D4K2 L6P \$67,000
S/N CAT0004K2KRR00147, '12, 1800 hours, EROPS, CAT AUCTION SERVICES, 03-23-2016, St Cloud, MN
CATERPILLAR, D4K2 L6P \$68,000
S/N CAT0004K2KMM000264, '13, 1606 hours, OROPS, CAT AUCTION SERVICES, 02-08-2016-02-12-2016, Kissimmee, FL
CATERPILLAR, D4K2 L6P \$70,000
S/N CAT0004K2JKRR0293, '13, 1023 hours, OROPS, CAT AUCTION SERVICES, 02-08-2016-02-12-2016, Kissimmee, FL
CATERPILLAR, D4K2 L6P \$87,500
S/N CAT0004K2CKRR0188, '12, 1145 hours, EROPS, CAT AUCTION SERVICES, 02-08-2016-02-12-2016, Kissimmee, FL
CATERPILLAR, D4K2 L6P \$77,500
S/N CAT0004K2JKRR00147, '12, 1600 hours, EROPS, CAT AUCTION SERVICES, 03-23-2016, St Cloud, MN
CATERPILLAR, D4K2 L6P \$77,500
S/N CAT0004K2CKRR00147, '12, 1785 hours, EROPS, CAT AUCTION SERVICES, 03-23-2016, St Cloud, MN
CATERPILLAR, D4K2 L6P \$67,000
S/N KRR00241, '13, 1804 hours, OROPS, RITCHASON AUCTIONEERS, INC, 03-12-2016, Lebanon, TN
CATERPILLAR, D4K2 L6P \$71,350
S/N CAT0004K2VKRR0197, '12, 3113 hours, OROPS, RITCHE BROS AUCTIONEERS, 07-07-2016, Montreal, QC, Canada
CATERPILLAR, D4K2 XL \$65,000
S/N CAT0004K2KMM00257, '12, 1452 hours, OROPS, RITCHE BROS AUCTIONEERS, 02-15-2016-02-19-2016, Orlando, FL
CATERPILLAR, D4K2 XL \$97,000
S/N MMM00270, '13, EROPS, YODER & FREY AUCTIONEERS, 02-09-2016-02-15-2016, Kissimmee, FL
CATERPILLAR, D4K2 XL \$60,000
S/N MMM00284, '13, 2300 hours, EROPS, 84 HP ALEX LYON & SON, 07-16-2016, Syracuse, NY
CATERPILLAR, D4K2 XL \$52,500
S/N CAT0004K2KRR0197, '12, 3113 hours, OROPS, RITCHE BROS AUCTIONEERS, 07-07-2016, Montreal, QC, Canada
CATERPILLAR, D4K2 XL \$45,000
S/N MMM00171, '12, OROPS, ALEX LYON & SON, 10-14-2016, Livingston, TX
CATERPILLAR, D4K2 XL \$56,321
S/N CAT0004K2VKMM00215, '12, 3591 hours, EROPS, RITCHE BROS AUCTIONEERS, 12-14-2016, Turo, NS, Canada
CATERPILLAR, D5 \$7,000
S/N 9EJ03674, '73, OROPS, JEFF MARTIN AUCTIONS, 02-27-2016, Brooklyn, MS
CATERPILLAR, D5 \$6,500
S/N 93J00805, '73, EROPS, RITCHE BROS AUCTIONEERS, 03-02-2016-03-03-2016, Fort Worth, TX
CATERPILLAR, D5 \$6,500
S/N 9EJ03674, '73, OROPS, RITCHE BROS AUCTIONEERS, 04-29-2016-04-21-2016, Houston, TX
CATERPILLAR, D5 \$6,000
S/N 9EJ03000, '72, OROPS, RITCHE BROS AUCTIONEERS, 03-29-2016, Albuquerque, NM
CATERPILLAR, D5 \$3,600
S/N 82H00461, '82, HENDERSON AUCTIONS, 10-01-2016-09-30-2016, Magnolia, MS
CATERPILLAR, D5 \$7,286
S/N 46X00884, EROPS, EURO AUCTIONS, 10-12-2016-10-14-2016, Leeds, United Kingdom
CATERPILLAR, D5 \$3,400
S/N 9EJ05710, '77, OROPS, AUCTIONTIME.COM, 06-01-2016-06-22-2016, Online Bidding, VT
CATERPILLAR, D5 \$10,000
S/N 9EJ00568, OROPS, AUCTIONTIME.COM, 03-22-2016-04-06-2016, Online Bidding, IL
CATERPILLAR, D5 \$7,900
S/N UNKNOWN, OROPS, AUCTIONTIME.COM, 05-25-2016-06-08-2016, Online Bidding, MO
CATERPILLAR, D5 \$8,700
S/N 9EJ00870, OROPS, AUCTIONTIME.COM, 01-18-2016-02-10-2016, Online Bidding, TN
CATERPILLAR, D5 \$8,100
S/N 9EJ3474, OROPS, AUCTIONTIME.COM, 08-23-2016-09-07-2016, Online Bidding, AL
CATERPILLAR, D5 \$8,200
S/N UNKNOWN, '74, OROPS, AUCTIONTIME.COM, 05-11-2016-06-01-2016, Online Bidding, TX
CATERPILLAR, D5 L6P \$8,500
S/N 12R00327, '77, EROPS, EURO AUCTIONS, 10-12-2016-10-14-2016, Leeds, United Kingdom
CATERPILLAR, D5B \$14,348
S/N 46X00884, EROPS, EURO AUCTIONS, 01-27-2016-01-29-2016, Leeds, United Kingdom
CATERPILLAR, D5B \$10,000
S/N 44X00626, '79, 6198 hours, OROPS, YODER & FREY AUCTIONEERS, 02-09-2016-02-15-2016, Kissimmee, FL
CATERPILLAR, D5B \$12,500
S/N 25X00162, '982 hours, OROPS, RITCHE BROS AUCTIONEERS, 04-20-2016-04-21-2016, Houston, TX
CATERPILLAR, D5B \$19,000
S/N 46X00920, '85, OROPS, JIM WOOD AUCTION COMPANY, INC, 03-15-2016-03-18-2016, Montgomery, AL
CATERPILLAR, D5B \$7,500
S/N 22X00348, '78, EROPS, RITCHE BROS AUCTIONEERS, 07-20-2016-07-21-2016, Fort Worth, TX
CATERPILLAR, D5B \$5,500
S/N 22X00348, '78, EROPS, EQUIFY AUCTIONS, 06-23-2016, Cisco, TX

CATERPILLAR, D5B.....\$13,000
S/N 25X01330, '79, 2472 hours, OROPS, RITCHEE BROS AUCTIONEERS, 07-26-2016, Manchester, NH

CATERPILLAR, D5B.....\$15,000
S/N 44X01848, '85, OROPS, SULLIVAN AUCTIONEERS, LLC, 08-06-2016, Canton, IL

CATERPILLAR, D5B.....\$5,200
S/N 10835, OROPS, AUCTIONTIME.COM, 04-30-2016-05-18-2016, Online Bidding, OK

CATERPILLAR, D5B.....\$4,000
S/N 25X02218, OROPS, JM WOOD AUCTION COMPANY, INC, 12-01-2016-12-02-2016, Montgomery, AL

CATERPILLAR, D5B.....\$12,100
S/N 25X01220, '79, AUCTIONTIME.COM, 01-12-2016-02-10-2016, Online Bidding, TN

CATERPILLAR, D5B.....\$12,500
S/N 25X00549, 3436 hours, OROPS, AUCTIONTIME.COM, 01-19-2016-02-10-2016, Online Bidding, OH

CATERPILLAR, D5B.....\$14,000
S/N 22X00421, '80, 8755 hours, EROPS, 174 HP, AUCTIONTIME.COM, 07-07-2016-08-03-2016, Online Bidding, TX

CATERPILLAR, D5B.....\$9,800
S/N 22X3448, '78, EROPS, AUCTIONTIME.COM, 08-04-2016-08-24-2016, Online Bidding, MO

CATERPILLAR, D5B.....\$8,000
S/N 44X01904, '84, 3825 hours, OROPS, AUCTIONTIME.COM, 11-01-2016-11-23-2016, Online Bidding, AR

CATERPILLAR, D5B LGP II.....\$19,000
S/N 1DD05539, '92, EROPS, RITCHEE BROS AUCTIONEERS, 05-05-2016, Hazard, KY

CATERPILLAR, D5C.....\$17,500
S/N 7PS01525, '91, 6815 hours, OROPS, RITCHEE BROS AUCTIONEERS, 03-15-2016, Nashville, TN

CATERPILLAR, D5C.....\$24,000
S/N 9DL02481, '99, 3588 hours, OROPS, RITCHEE BROS AUCTIONEERS, 03-17-2016, North East, MD

CATERPILLAR, D5C.....\$16,500
S/N 6ZL00571, '97, 5122 hours, OROPS, RITCHEE BROS AUCTIONEERS, 03-22-2016, Minneapolis, MN

CATERPILLAR, D5C.....\$24,000
S/N 6C500946, '91, 9926 hours, EROPS, RITCHEE BROS AUCTIONEERS, 03-22-2016, Minneapolis, MN

CATERPILLAR, D5C.....\$24,000
S/N 9DL01291, '95, 3428 hours, EROPS, RITCHEE BROS AUCTIONEERS, 05-10-2016, Pittsburgh, PA

CATERPILLAR, D5C.....\$17,500
S/N 9DL00226, '94, 6277 hours, OROPS, JM WOOD AUCTION COMPANY, INC, 03-15-2016-03-18-2016, Montgomery, AL

CATERPILLAR, D5C.....\$19,000
S/N 7PS01823, 11014 hours, OROPS, JM WOOD AUCTION COMPANY, INC, 03-15-2016-03-18-2016, Montgomery, AL

CATERPILLAR, D5C.....\$13,000
S/N 6P00300, OROPS, ALEX LYON & SON, 05-08-2016, Syracuse, NY

CATERPILLAR, D5C.....\$13,000
'96, 4300 hours, OROPS, YODER & FREY AUCTIONEERS, 05-17-2016, Holland, OH

CATERPILLAR, D5C.....\$16,000
S/N 6JP00221, '92, OROPS, RITCHEE BROS AUCTIONEERS, 09-16-2016, Minneapolis, MN

CATERPILLAR, D5C.....\$20,706
S/N 6P00687, '93, 11506 hours, EROPS, RITCHEE BROS AUCTIONEERS, 05-22-2016-09-23-2016, Moerdijk, The Netherlands

CATERPILLAR, D5C.....\$20,000
S/N 6P00434, '92, 5721 hours, OROPS, RITCHEE BROS AUCTIONEERS, 12-20-2016, Minneapolis, MN

CATERPILLAR, D5C.....\$21,000
S/N 6P00191, '92, 8046 hours, OROPS, RITCHEE BROS AUCTIONEERS, 12-20-2016, Minneapolis, MN

CATERPILLAR, D5C.....\$17,500
S/N 9DL00293, '94, 5181 hours, OROPS, RITCHEE BROS AUCTIONEERS, 11-09-2016-11-10-2016, Houston, TX

CATERPILLAR, D5C.....\$18,750
S/N 6P00679, '93, 6550 hours, OROPS, AUCTIONTIME.COM, 01-18-2016-02-10-2016, Online Bidding, MN

CATERPILLAR, D5C.....\$15,250
S/N 9DL00481, '94, OROPS, AUCTIONTIME.COM, 05-11-2016-05-25-2016, Online Bidding, MN

CATERPILLAR, D5C.....\$19,500
S/N 6P00521, '93, 6047 hours, OROPS, RITCHEE BROS AUCTIONEERS, 12-5-2016, North East, MD

CATERPILLAR, D5C III.....\$18,624
S/N 5SH00741, '00, 10630 hours, EROPS, RITCHEE BROS AUCTIONEERS, 03-09-2016-03-10-2016, Toronto, ON, Canada

CATERPILLAR, D5C III.....\$18,624
S/N 5SH00355, '98, 6511 hours, OROPS, RITCHEE BROS AUCTIONEERS, 03-09-2016-03-10-2016, Toronto, ON, Canada

CATERPILLAR, D5C III.....\$15,000
S/N 9DL00700, OROPS, ALEX LYON & SON, 04-08-2016, Gary, IN

CATERPILLAR, D5C III.....\$24,000
S/N 9DL00309, '94, 3467 hours, OROPS, RITCHEE BROS AUCTIONEERS, 05-16-2016, Hazard, KY

CATERPILLAR, D5C III.....\$14,000
S/N 7PS00861, OROPS, ALEX LYON & SON, 07-16-2016, Syracuse, NY

CATERPILLAR, D5C III.....\$17,000
S/N 9DL00426, '94, 9056 hours, OROPS, RITCHEE BROS AUCTIONEERS, 11-17-2016, Pittsburgh, PA

CATERPILLAR, D5C HST.....\$20,000
S/N 6C500706, '00, 6170 hours, OROPS, RITCHEE BROS AUCTIONEERS, 03-17-2016, North East, MD

CATERPILLAR, D5C LGP.....\$12,000
S/N 3MK00300, ALEX LYON & SON, 03-31-2016-04-02-2016, Atlantic City, NJ

CATERPILLAR, D5C LGP.....\$15,500
S/N 6C500470, '98, 5662 hours, OROPS, CAT AUCTION SERVICES, 03-23-2016, St Cloud, MN

CATERPILLAR, D5C LGP.....\$20,000
S/N 6C500480, '99, 11426 hours, OROPS, RITCHEE BROS AUCTIONEERS, 04-20-2016-04-21-2016, Houston, TX

CATERPILLAR, D5C LGP.....\$26,000
S/N 6ZL00223, '94, 3825 hours, OROPS, RITCHEE BROS AUCTIONEERS, 05-04-2016-05-05-2016, Fort Worth, TX

CATERPILLAR, D5C LGP.....\$12,000
S/N 3MK00305, OROPS, ALEX LYON & SON, 05-08-2016, Syracuse, NY

CATERPILLAR, D5C LGP.....\$9,000
S/N 3MK00300, OROPS, ALEX LYON & SON, 06-04-2016, Scranton, PA

CATERPILLAR, D5C LGP.....\$6,250
S/N 3MK00300, '93, EROPS, ALEX LYON & SON, 08-12-2016, Williamsport, PA

CATERPILLAR, D5C LGP II.....\$27,500
S/N 6C500635, '00, 6170 hours, EROPS, PETROWSKY AUCTIONEERS INC, 06-10-2016, Ludlow, MA

CATERPILLAR, D5C XL.....\$15,500
S/N 7PS00767, '98, 7025 hours, OROPS, RITCHEE BROS AUCTIONEERS, 10-21-2016, Chehalis, WA

CATERPILLAR, D5C XL III.....\$21,000
S/N 7PS00860, '98, 9151 hours, OROPS, RITCHEE BROS AUCTIONEERS, 03-22-2016, Columbus, OH

CATERPILLAR, D5C XL III.....\$15,644
S/N 9DL00844, '95, 6281 hours, EROPS, RITCHEE BROS AUCTIONEERS, 03-09-2016-03-10-2016, Toronto, ON, Canada

CATERPILLAR, D5C XL III.....\$33,200
S/N 7PS00862, '98, OROPS, AUCTIONTIME.COM, 08-03-2016-08-24-2016, Online Bidding, TN

CATERPILLAR, D5G.....\$38,000
S/N CAT0056GFDD00849, '02, 4332 hours, OROPS, RITCHEE BROS AUCTIONEERS, 02-15-2016-02-19-2016, Orlando, FL

CATERPILLAR, D5G.....\$30,000
S/N CAT0056GCVB01512, '05, 10837 hours, OROPS, RITCHEE BROS AUCTIONEERS, 11-09-2016-11-10-2016, Houston, TX

CATERPILLAR, D5G.....\$27,000
S/N AFDH01400, EROPS, ALEX LYON & SON, 11-18-2016, Wooster, OH

CATERPILLAR, D5G.....\$42,000
S/N CAT0056GKFW00516, '02, 4691 hours, OROPS, RITCHEE BROS AUCTIONEERS, 12-13-2016, Albuquerque, NM

CATERPILLAR, D5G LGP.....\$34,000
S/N CAT0056GKRRG03421, '07, 9184 hours, EROPS, RITCHEE BROS AUCTIONEERS, 02-15-2016-02-19-2016, Orlando, FL

CATERPILLAR, D5G LGP.....\$34,000
S/N CAT0056GTRK01990, '06, 6519 hours, OROPS, RITCHEE BROS AUCTIONEERS, 02-15-2016-02-19-2016, Orlando, FL

CATERPILLAR, D5G LGP.....\$34,000
S/N CAT0056GJRKG02142, '09, 219 hours, OROPS, RITCHEE BROS AUCTIONEERS, 02-15-2016-02-19-2016, Orlando, FL

CATERPILLAR, D5G LGP.....\$36,000
S/N CAT0056GJKR01735, 4895 hours, OROPS, RITCHEE BROS AUCTIONEERS, 02-15-2016-02-19-2016, Orlando, FL

CATERPILLAR, D5G LGP.....\$38,000
S/N CAT0056GLRKG01014, '04, 2178 hours, OROPS, RITCHEE BROS AUCTIONEERS, 02-15-2016-02-19-2016, Orlando, FL

CATERPILLAR, D5G LGP.....\$35,000
S/N RKG03620, '07, 5826 hours, OROPS, HENDERSON AUCTIONS, 01-29-2016, Livingston, LA

CATERPILLAR, D5G LGP.....\$28,000
S/N CAT0056GHRKG00639, '04, 7184 hours, OROPS, RITCHEE BROS AUCTIONEERS, 02-15-2016-02-19-2016, Orlando, FL

CATERPILLAR, D5G LGP.....\$27,000
S/N CAT0056GVFDW00967, '03, 10100 hours, OROPS, RITCHEE BROS AUCTIONEERS, 02-10-2016, Houston, TX

CATERPILLAR, D5G LGP.....\$27,000
S/N CAT0056GPRK02117, '04, 6908 hours, OROPS, CAT AUCTION SERVICES, 02-08-2016-02-12-2016, Kissimmee, FL

CATERPILLAR, D5G LGP.....\$28,000
S/N CAT0056GPRK01523, '05, 6685 hours, OROPS, CAT AUCTION SERVICES, 02-08-2016-02-12-2016, Kissimmee, FL

CATERPILLAR, D5G LGP.....\$37,000
S/N RKG03208, '07, OROPS, ALEX LYON & SON, 01-30-2016-02-07-2016, Kissimmee, FL

CATERPILLAR, D5G LGP.....\$42,000
S/N CAT0056GCRKG02121, '06, 1236 hours, EROPS, CAT AUCTION SERVICES, 02-08-2016-02-12-2016, Kissimmee, FL

CATERPILLAR, D5G LGP.....\$37,000
S/N CAT0056GKRRG00864, '04, 5800 hours, EROPS, JEFF MARTIN AUCTIONEERS, 02-27-2016, Brooklyn, MS

CATERPILLAR, D5G LGP.....\$35,000
S/N CAT0056GARKG01741, '05, 5967 hours, OROPS, CAT AUCTION SERVICES, 02-08-2016-02-12-2016, Kissimmee, FL

CATERPILLAR, D5G LGP.....\$39,000
S/N RKG02228, 2386 hours, EROPS, HENDERSON AUCTIONS, 04-29-2016, Livingston, LA

CATERPILLAR, D5G LGP.....\$30,662
S/N CAT0056GARKG01478, '05, 10360 hours, EROPS, RITCHEE BROS AUCTIONEERS, 03-23-2016-03-24-2016, Montreal, QC, Canada

CATERPILLAR, D5G LGP.....\$43,000
S/N RKG00937, '04, 3719 hours, EROPS, JM WOOD AUCTION COMPANY, INC, 03-15-2016-03-18-2016, Montgomery, AL

CATERPILLAR, D5G LGP.....\$31,000
S/N CAT0056GVFDW00455, '02, 11025 hours, EROPS, RITCHEE BROS AUCTIONEERS, 03-18-2016, Chicago, IL

CATERPILLAR, D5G LGP.....\$27,596
S/N CAT0056GTRK04110, '05, 7784 hours, EROPS, RITCHEE BROS AUCTIONEERS, 03-23-2016, Chilliwack, BC, Canada

CATERPILLAR, D5G LGP.....\$44,002
S/N CAT0056GVRKG03505, '07, 4010 hours, EROPS, CAT AUCTION SERVICES, 03-30-2016, Edmonton, AB, Canada

CATERPILLAR, D5G LGP.....\$48,400
S/N CAT0056GCRKG03396, '07, 6963 hours, EROPS, RITCHEE BROS AUCTIONEERS, 04-14-2016, Grande Prairie, AB, Canada

CATERPILLAR, D5G LGP.....\$43,370
S/N CAT0056GERKG01842, '05, 3607 hours, EROPS, RITCHEE BROS AUCTIONEERS, 04-26-2016-04-30-2016, Edmonton, AB, Canada

CATERPILLAR, D5G LGP.....\$27,779
S/N CAT0056GTRK01746, '05, EROPS, EURO AUCTIONS, 05-25-2016-05-27-2016, Leeds, United Kingdom

CATERPILLAR, D5G LGP.....\$33,627
S/N CAT0056GPRKG03465, '07, EROPS, EURO AUCTIONS, 05-25-2016-05-27-2016, Leeds, United Kingdom

CATERPILLAR, D5G LGP.....\$37,000
S/N RKG00890, '04, 4799 hours, OROPS, JM WOOD AUCTION COMPANY, INC, 03-15-2016-03-18-2016, Montgomery, AL

CATERPILLAR, D5G LGP.....\$34,696
S/N CAT0056GLRKG03510, '07, 7895 hours, EROPS, RITCHEE BROS AUCTIONEERS, 04-26-2016-04-30-2016, Edmonton, AB, Canada

CATERPILLAR, D5G LGP.....\$33,119
S/N CAT0056GLRKG02387, '05, 7116 hours, EROPS, RITCHEE BROS AUCTIONEERS, 04-26-2016-04-30-2016, Edmonton, AB, Canada

CATERPILLAR, D5G LGP.....\$38,083
S/N CAT0056GERKG02411, '06, 6385 hours, EROPS, RITCHEE BROS AUCTIONEERS, 05-25-2016-05-26-2016, Montreal, QC, Canada

CATERPILLAR, D5G LGP.....\$44,088
S/N CAT0056GKRG02981, '07, 7605 hours, EROPS, RITCHEE BROS AUCTIONEERS, 07-13-2016, Toronto, ON, Canada

CATERPILLAR, D5G LGP.....\$32,000
S/N CAT0056GVRKG01074, '04, 2259 hours, OROPS, RITCHEE BROS AUCTIONEERS, 06-22-2016-06-23-2016, Houston, TX

CATERPILLAR, D5G LGP.....\$52,500
S/N CAT0056GTFDW01078, '03, 2832 hours, EROPS, RITCHEE BROS AUCTIONEERS, 06-17-2016, Minneapolis, MN

CATERPILLAR, D5G LGP.....\$36,000
S/N CAT0056GTRKG03450, '07, 7435 hours, OROPS, RITCHEE BROS AUCTIONEERS, 08-24-2016-08-25-2016, Houston, TX

CATERPILLAR, D5G LGP.....\$35,000
S/N RKG01051, '02, 6150 hours, EROPS, JM WOOD AUCTION COMPANY, INC, 09-20-2016-09-22-2016, Montgomery, AL

CATERPILLAR, D5G LGP.....\$34,090
S/N CAT0056GCRKG002336, '06, 5179 hours, EROPS, RITCHEE BROS AUCTIONEERS, 09-28-2016-09-29-2016, Toronto, ON, Canada

CATERPILLAR, D5G LGP.....\$50,918
S/N CAT0056GERKG03073, '07, 9056 hours, EROPS, RITCHEE BROS AUCTIONEERS, 10-25-2016-10-28-2016, Edmonton, AB, Canada

CATERPILLAR, D5G LGP.....\$37,300
S/N CAT0056GVRKG02544, '05, 5624 hours, OROPS, 99 HP, BIDADO AUCTIONS, 10-09-2016-10-15-2016, Online Bidding, TX

CATERPILLAR, D5G LGP.....\$30,000
S/N FDW00872, '03, OROPS, RITCHEE BROS AUCTIONEERS, 11-09-2016-11-10-2016, Houston, TX

CATERPILLAR, D5G LGP.....\$26,500
S/N FDW00549, OROPS, ALEX LYON & SON, 12-08-2016, Buffalo, NY

CATERPILLAR, D5G LGP.....\$35,000
'05, EROPS, ALEX LYON & SON, 12-08-2016, Buffalo, NY

CATERPILLAR, D5G LGP.....\$30,500
S/N RKG01343, '05, 5430 hours, OROPS, AUCTIONTIME.COM, 04-29-2016-05-18-2016, Online Bidding, SC

CATERPILLAR, D5G LGP.....\$27,500
S/N CAT0056GTRKG01780, '05, 10696 hours, OROPS, RITCHEE BROS AUCTIONEERS, 12-16-2016, Chehalis, WA

CATERPILLAR, D5G LGP.....\$32,500
S/N RKG01703, '05, 4578 hours, OROPS, AUCTIONTIME.COM, 04-25-2016-04-29-2016, Online Bidding, SC

CATERPILLAR, D5G LGP.....\$32,500
S/N CAT0056GTRKG02671, '06, 4147 hours, OROPS, RITCHEE BROS AUCTIONEERS, 12-09-2016, Chicago, IL

CATERPILLAR, D5G LGP.....\$69,949
S/N CAT0056GTRKG03609, '07, 3269 hours, EROPS, RITCHEE BROS AUCTIONEERS, 12-08-2016-12-09-2016, Edmonton, AB, Canada

CATERPILLAR, D5G LGP.....\$28,550
S/N FDW00637, '02, 6195 hours, OROPS, AUCTIONTIME.COM, 02-25-2016-03-16-2016, Online Bidding, AR

CATERPILLAR, D5G LGP.....\$42,700
S/N RKG00878, '04, 5600 hours, OROPS, AUCTIONTIME.COM, 09-20-2016-10-05-2016, Online Bidding, SC

CATERPILLAR, D5G LGP.....\$20,000
S/N CAT0056GLRKG00672, '04, 4423 hours, OROPS, AUCTIONTIME.COM, 09-20-2016-10-26-2016, Online Bidding, PA

CATERPILLAR, D5G LGP.....\$29,400
S/N RKG02037, '06, OROPS, AUCTIONTIME.COM, 09-12-2016-09-28-2016, Online Bidding, GA

CATERPILLAR, D5G XL.....\$31,000
S/N CAT0056GLWGB03313, '06, 9955 hours, EROPS, RITCHEE BROS AUCTIONEERS, 03-22-2016, Columbus, OH

CATERPILLAR, D5G XL.....\$35,000
S/N WGB02242, '05, 3789 hours, EROPS, HENDERSON AUCTIONS, 04-29-2016, Livingston, LA

CATERPILLAR, D5G XL.....\$62,500
S/N CAT0056GLWGB01546, '05, 3303 hours, EROPS, RITCHEE BROS AUCTIONEERS, 03-02-2016-03-03-2016, Fort Worth, TX

CATERPILLAR, D5G XL.....\$49,000
S/N CAT0056GWB03168, '06, 3541 hours, EROPS, RITCHEE BROS AUCTIONEERS, 03-17-2016, North East, MD

CATERPILLAR, D5G XL.....\$44,000
S/N WGB04000, '07, ALEX LYON & SON, 03-31-2016-04-02-2016, Atlantic City, NJ

CATERPILLAR, D5G XL.....\$55,000
S/N CAT0056GLWGB03443, '06, 2796 hours, OROPS, RITCHEE BROS AUCTIONEERS, 03-31-2016, Chehalis, WA

CATERPILLAR, D5G XL.....\$29,000
S/N CAT0056GPFDD01251, '03, 3390 hours, OROPS, RITCHEE BROS AUCTIONEERS, 03-24-2016, Atlanta, GA

CATERPILLAR, D5G XL.....\$42,000
S/N CAT0056GWB030937, '04, 4141 hours, EROPS, RITCHEE BROS AUCTIONEERS, 05-20-2016, Los Angeles, CA

CATERPILLAR, D5G XL.....\$25,000
S/N WGB02242, '05, EROPS, ALEX LYON & SON, 04-19-2016, Houston, TX

CATERPILLAR, D5G XL.....\$42,500
S/N CAT0056GWB03201, '06, 3477 hours, OROPS, RITCHEE BROS AUCTIONEERS, 05-17-2016, Chehalis, WA

CATERPILLAR, D5G XL.....\$40,000
S/N CAT0056GCVB04121, '07, 5015 hours, EROPS, RITCHEE BROS AUCTIONEERS, 05-12-2016, Williston, ND

CATERPILLAR, D5G XL.....\$40,000
S/N CAT0056GLWGB03348, '06, 5504 hours, EROPS, RITCHEE BROS AUCTIONEERS, 05-12-2016, Williston, ND

CATERPILLAR, D5G XL.....\$54,212
S/N CAT0056GWB03574, '06, 4442 hours, EROPS, RITCHEE BROS AUCTIONEERS, 05-11-2016-05-12-2016, Toronto, ON, Canada

CATERPILLAR, D5G XL.....\$24,750
S/N 7DH00852, '02, OROPS, JOE MARTIN AUCTIONEERS, 03-19-2016, Blairsville, GA

CATERPILLAR, D5G XL.....\$44,000
S/N CAT0056GLWGB03121, '06, 3325 hours, EROPS, RITCHEE BROS AUCTIONEERS, 06-08-2016, Denver, CO

CATERPILLAR, D5G XL.....\$26,000
S/N CAT0056GWB02302, '05, OROPS, RITCHEE BROS AUCTIONEERS, 06-16-2016-06-17-2016, Polottitan, Mexico

CATERPILLAR, D5G XL.....\$29,278
S/N CAT0056GWB01047, '04, 7755 hours, EROPS, RITCHEE BROS AUCTIONEERS, 06-22-2016, Turo, NS, Canada

CATERPILLAR, D5G XL.....\$38,000
S/N CAT0056GWB01131, '04, 1080 hours, OROPS, 153 HP, PETROWSKY AUCTIONEERS INC, 08-06-2016, North Franklin, CT

CATERPILLAR, D5G XL.....\$46,000
S/N WGB02259, '05, 2898 hours, EROPS, RITCHEE BROS AUCTIONEERS, 08-25-2016, North East, MD

CATERPILLAR, D5G XL.....\$55,000
S/N CAT0056GLWGB03314, '06, 5446 hours, EROPS, RITCHEE BROS AUCTIONEERS, 08-25-2016, North East, MD

CATERPILLAR, D5G XL.....\$32,000
S/N CAT0056GWB02544, '05, 5618 hours, OROPS, RITCHEE BROS AUCTIONEERS, 09-21-2016-09-22-2016, Fort Worth, TX

CATERPILLAR, D5G XL.....\$41,665
S/N CAT0056GWB04021, '07, 3018 hours, EROPS, RITCHEE BROS AUCTIONEERS, 09-28-2016-09-29-2016, Toronto, ON, Canada

CATERPILLAR, D5G XL.....\$25,000
S/N CAT0056GWB01453, '04, 8638 hours, OROPS, EURO AUCTIONS, 10-26-2016, Atlanta, GA

CATERPILLAR, D5G XL.....\$35,000
S/N CAT0056GWB03898, '07, 4844 hours, OROPS, RITCHEE BROS AUCTIONEERS, 12-07-2016, Columbus, OH

CATERPILLAR, D5G XL.....\$39,100
S/N CAT0056GLWGB03880, '07, 1512 hours, OROPS, 99 HP, BIDADO AUCTIONS, 11-27-2016-12-03-2016, Online Bidding, TN

CATERPILLAR, D5G XL.....\$24,000
S/N FDH00948, '02, 2240 hours, OROPS, AUCTIONTIME.COM, 11-15-2016-11-27-2016, Online Bidding, LA

CATERPILLAR, D5G XL.....\$24,300
S/N CAT0056GWB01081, '04, OROPS, AUCTIONTIME.COM, 10-18-2016-11-02-2016, Online Bidding, GA

CATERPILLAR, D5G XL HST.....\$58,100
S/N CAT0056GKRG01543, '05, 1220 hours, EROPS, 90 HP, AUCTIONTIME.COM, 03-11-2016-04-13-2016, Online Bidding, TX

CATERPILLAR, D5H.....\$23,000
S/N 8RC05956, '94, 11206 hours, EROPS, RITCHEE BROS AUCTIONEERS, 02-15-2016-02-19-2016, Orlando, FL

CATERPILLAR, D5H.....\$24,000
S/N 8RC05897, '93, 9398 hours, OROPS, RITCHEE BROS AUCTIONEERS, 02-15-2016-02-19-2016, Orlando, FL

CATERPILLAR, D5H.....\$25,000
S/N 8RC04505, '92, OROPS, RITCHEE BROS AUCTIONEERS, 03-31-2016, Chehalis, WA

CATERPILLAR, D5H.....\$14,764
S/N 8RC01879, '89, EROPS, EURO AUCTIONS, 06-08-2016, Zaragoza, Spain

CATERPILLAR, D5H.....\$14,147
S/N 8RC01045, '87, 19793 hours, EROPS, RITCHEE BROS AUCTIONEERS, 05-17-2016, Tampere, Finland

CATERPILLAR, D5H.....\$19,381
S/N 8RC02068, '90, 12412 hours, EROPS, RITCHEE BROS AUCTIONEERS, 06-29-2016-06-30-2016, Moerdijk, The Netherlands

CATERPILLAR, D5H.....\$14,000
S/N 8RC05852, '93, 7512 hours, OROPS, JM WOOD AUCTION COMPANY, INC, 03-15-2016-03-18-2016, Montgomery, AL

CATERPILLAR, D5H.....\$20,000
S/N 8RC06088, OROPS, ALEX LYON & SON, 06-21-2016, Houston, TX

CATERPILLAR, D5H.....\$26,403
S/N 8RC00587, '85, EROPS, EURO AUCTIONS, 08-24-2016-08-26-2016, Leeds, United Kingdom

CATERPILLAR, D5H.....\$10,000
S/N 8RC05852, '75, JM WOOD AUCTION COMPANY, INC, 09-20-2016-09-22-2016, Montgomery, AL

CATERPILLAR, D5H.....\$20,000
S/N AEG01378, '05, 15620 hours, EROPS, JM WOOD AUCTION COMPANY, INC, 09-20-2016-09-22-2016, Montgomery, AL

CATERPILLAR, D5H.....\$28,000
S/N 8RC01133, '87, 9875 hours, EROPS, HUNYAD AUCTION CO, 10-19-2016, Tarentum, PA

CATERPILLAR, D5H.....\$14,000
S/N 8RC01625, '89, OROPS, RITCHEE BROS AUCTIONEERS, 12-01-2016, Polottitan, Mexico

CATERPILLAR, D5H.....\$20,000
S/N 8RC01197, '87, OROPS, AUCTIONTIME.COM, 10-10-2016-10-26-2016, Online B

CATERPILLAR, D5H LGP\$26,000
S/N 2SD00252, '86, 8499 hours, EROPS, RITCHE BROS AUCTIONEERS, 03-02-2016-03-03-2016, Fort Worth, TX

CATERPILLAR, D5H XL II\$15,000
S/N BRJ04776, '95, OROPS, RITCHE BROS AUCTIONEERS, 10-18-2016, Lexington, KY

CATERPILLAR, D5K XL\$69,000
S/N CAT005KVVW00822, '09, 2524 hours, EROPS, RITCHE BROS AUCTIONEERS, 02-15-2016-02-19-2016, Orlando, FL

CATERPILLAR, D5K2 LGP\$90,000
S/N CAT005K2KYY00927, '14, 2110 hours, EROPS, CAT AUCTION SERVICES, 06-08-2016, St Augustine, FL

CATERPILLAR, D5M XL\$22,000
S/N CAT005M46G02513, '01, 22579 hours, EROPS, RITCHE BROS AUCTIONEERS, 04-21-2016, Manchester, NH

CATERPILLAR, D5M XL\$19,500
S/N SGN02460, EROPS, MARTIN AUCTION SERVICES, 06-18-2016, Clinton, IL

CATERPILLAR, D5M XL\$33,513
S/N SES00562, '98, 4653 hours, EROPS, RITCHE BROS AUCTIONEERS, 04-26-2016-04-30-2016, Edmonton, AB, Canada

CATERPILLAR, D5M XL\$14,000
S/N SES00853, '99, OROPS, JM WOOD AUCTION COMPANY, INC, 03-15-2016-03-18-2016, Montgomery, AL

CATERPILLAR, D5M XL\$33,000
S/N SGN00789, '97, 7546 hours, OROPS, RITCHE BROS AUCTIONEERS, 05-12-2016, Williston, ND

CATERPILLAR, D5M XL\$20,000
S/N CAT005M46R00947, '02, 1 hours, OROPS, CAT AUCTION SERVICES, 06-08-2016, St Augustine, FL

CATERPILLAR, D5M XL\$40,000
S/N 4BR00481, '98, 4290 hours, EROPS, HUNYADY AUCTION CO, 06-08-2016, Union Dale, PA

CATERPILLAR, D5M XL\$36,250
S/N SES00858, '99, OROPS, JOEY MARTIN AUCTIONEERS, 03-19-2016, Blairsville, GA

CATERPILLAR, D5M XL\$31,437
S/N SGN02895, '02, 9374 hours, EROPS, RITCHE BROS AUCTIONEERS, 07-13-2016, Toronto, ON, Canada

CATERPILLAR, D5M XL\$38,000
S/N SES00426, '98, 1722 hours, EROPS, RITCHE BROS AUCTIONEERS, 07-22-2016, Los Angeles, CA

CATERPILLAR, D5M XL\$29,068
S/N SGN01750, '00, 5645 hours, OROPS, RITCHE BROS AUCTIONEERS, 07-21-2016-07-22-2016, Lethbridge, AB, Canada

CATERPILLAR, D5M XL\$19,500
S/N SGN02448, OROPS, ALEX LYON & SON, 07-16-2016, Syracuse, NY

CATERPILLAR, D5M XL\$25,000
S/N SGN00073, '97, EROPS, RITCHE BROS AUCTIONEERS, 07-20-2016-07-21-2016, Fort Worth, TX

CATERPILLAR, D5M XL\$21,000
S/N SGN00938, '98, 4327 hours, OROPS, PETROWSKY AUCTIONEERS INC, 08-06-2016, North Franklin, CT

CATERPILLAR, D5M XL\$24,250
S/N GAS00220, '98, 11708 hours, EROPS, SULLIVAN AUCTIONEERS, LLC, 08-22-2016, Hamilton, IL

CATERPILLAR, D5M XL\$34,000
S/N SGN01286, '99, 14721 hours, EROPS, RITCHE BROS AUCTIONEERS, 09-07-2016, Polittian, Mexico

CATERPILLAR, D5M XL\$27,500
S/N CAT005M46G02983, '03, 9527 hours, EROPS, RITCHE BROS AUCTIONEERS, 09-21-2016-09-22-2016, Fort Worth, TX

CATERPILLAR, D5M XL\$35,000
S/N CAT005M46G02680, '02, 8698 hours, EROPS, 153 HP, RITCHE BROS AUCTIONEERS, 09-28-2016-09-29-2016, Columbus, OH

CATERPILLAR, D5M XL\$24,500
S/N SGN01508, '99, 15432 hours, EROPS, RITCHASON AUCTIONEERS, INC, 09-10-2016, Lebanon, TN

CATERPILLAR, D5M XL\$28,000
S/N SGN01825, '00, 10128 hours, EROPS, RITCHE BROS AUCTIONEERS, 10-18-2016, Lexington, KY

CATERPILLAR, D5M XL\$28,000
S/N SGN00427, '97, 12750 hours, OROPS, RITCHE BROS AUCTIONEERS, 10-18-2016, Lexington, KY

CATERPILLAR, D5M XL\$35,000
S/N SGN000273, '96, 6023 hours, EROPS, RITCHE BROS AUCTIONEERS, 12-02-2016, Williston, ND

CATERPILLAR, D5M XL\$24,000
S/N SGN01260, '99, 7105 hours, OROPS, HUNYADY AUCTION CO, 10-19-2016, Tarentum, PA

CATERPILLAR, D5M XL\$38,900
S/N SES01237, '03, 2632 hours, OROPS, AUCTIONTIME.COM, 07-05-2016-07-10-2016, Online Bidding, CA

CATERPILLAR, D5M XL\$19,000
S/N SES00761, OROPS, AUCTIONTIME.COM, 05-31-2016-06-15-2016, Online Bidding, TX

CATERPILLAR, D5M XL\$19,600
S/N SES00853, '99, OROPS, AUCTIONTIME.COM, 06-30-2016-07-27-2016, Online Bidding, GA

CATERPILLAR, D5N\$37,000
S/N CAT005MEG02858, '02, 15606 hours, EROPS, RITCHE BROS AUCTIONEERS, 05-20-2016, Los Angeles, CA

CATERPILLAR, D5N\$50,000
S/N AGG02223, '06, 3789 hours, OROPS, RITCHASON AUCTIONEERS, INC., 03-12-2016, Lebanon, TN

CATERPILLAR, D5N\$49,000
S/N CAT005M46KAD01715, '06, 7686 hours, EROPS, RITCHE BROS AUCTIONEERS, 05-12-2016, Williston, ND

CATERPILLAR, D5N\$44,000
S/N SGN00727, '04, 6515 hours, EROPS, PETROWSKY AUCTIONEERS, INC, 09-06-2016, North Franklin, CT

CATERPILLAR, D5N LGP\$29,259
S/N SAK00895, '04, OROPS, HENDERSON AUCTIONS, 01-29-2016, Livingston, LA

CATERPILLAR, D5N LGP\$35,000
S/N CAT005M46K00349, '03, 6582 hours, OROPS, HENDERSON AUCTIONS, 01-29-2016, Livingston, LA

CATERPILLAR, D5N LGP\$10,000
S/N CAT005M46K00561, '04, EROPS, RITCHE BROS AUCTIONEERS, 03-01-2016-03-02-2016, Dubai, United Arab Emirates

CATERPILLAR, D5N LGP\$18,000
S/N CAT005M46KAD01157, '04, EROPS, RITCHE BROS AUCTIONEERS, 03-01-2016-03-02-2016, Dubai, United Arab Emirates

CATERPILLAR, D5N LGP\$19,000
S/N CAT005M46K00405, '06, EROPS, RITCHE BROS AUCTIONEERS, 03-01-2016-03-02-2016, Dubai, United Arab Emirates

CATERPILLAR, D5N LGP\$21,000
S/N CAT005M46K00484, '08, EROPS, RITCHE BROS AUCTIONEERS, 03-01-2016-03-02-2016, Dubai, United Arab Emirates

CATERPILLAR, D5N LGP\$27,000
S/N CAT005NEAKD08015, '04, 9351 hours, EROPS, RITCHE BROS AUCTIONEERS, 02-10-2016, Houston, TX

CATERPILLAR, D5N LGP\$63,000
S/N AKD00915, '04, 5596 hours, EROPS, JM WOOD AUCTION COMPANY, INC, 03-15-2016-03-18-2016, Montgomery, AL

CATERPILLAR, D5N LGP\$32,195
S/N CAT005M46KAD01725, '06, 10068 hours, EROPS, RITCHE BROS AUCTIONEERS, 03-23-2016, Chilliwack, BC, Canada

CATERPILLAR, D5N LGP\$29,000
S/N CAT005NEAK08015, '04, 9491 hours, OROPS, RITCHE BROS AUCTIONEERS, 04-20-2016-04-21-2016, Houston, TX

CATERPILLAR, D5N LGP\$42,000
S/N CAT005M46KAD01209, '05, 6048 hours, OROPS, RITCHE BROS AUCTIONEERS, 06-30-2016, Midland, TX

CATERPILLAR, D5N LGP\$30,501
S/N AKD00714, '04, 12554 hours, EROPS, BIDADO AUCTIONS, 07-17-2016-07-23-2016, Online Bidding, WA

CATERPILLAR, D5N LGP\$35,213
S/N AKD01189, '05, EROPS, EURO AUCTIONS, 10-12-2016-10-14-2016, Leeds, United Kingdom

CATERPILLAR, D5N LGP\$46,000
S/N CAT005M46KAD00967, '04, 5462 hours, OROPS, RITCHE BROS AUCTIONEERS, 08-24-2016-08-25-2016, Houston, TX

CATERPILLAR, D5N LGP\$33,000
S/N CAT005NEAK01480, '05, OROPS, RITCHE BROS AUCTIONEERS, 08-24-2016-08-25-2016, Houston, TX

CATERPILLAR, D5N LGP\$37,500
S/N CAT005M46K00395, '03, 18969 hours, EROPS, RITCHE BROS AUCTIONEERS, 10-18-2016, Lexington, KY

CATERPILLAR, D5N LGP\$36,564
S/N AKD01618, '06, 11556 hours, EROPS, RITCHE BROS AUCTIONEERS, 10-18-2016, Saskatoon, SK, Canada

CATERPILLAR, D5N LGP\$56,000
S/N CAT005M46KAD00608, '04, 2965 hours, OROPS, RITCHE BROS AUCTIONEERS, 10-08-2016, Wasilla, AK

CATERPILLAR, D5N LGP\$28,500
S/N AKD00846, '04, OROPS, ALEX LYON & SON, 10-14-2016, Livingston, TX

CATERPILLAR, D5N LGP\$27,000
S/N AKD00800, '04, OROPS, ALEX LYON & SON, 12-01-2016, San Angelo, TX

CATERPILLAR, D5N LGP\$47,500
S/N CAT005M46KAD00484, '03, 15168 hours, OROPS, RITCHE BROS AUCTIONEERS, 12-05-2016, Lincoln, NE

CATERPILLAR, D5N LGP\$37,500
S/N CAT005M46KAD00178, '03, 13002 hours, EROPS, RITCHE BROS AUCTIONEERS, 11-16-2016, Phoenix, AZ

CATERPILLAR, D5N LGP\$77,500
S/N BMA36287, '07, 3461 hours, EROPS, RITCHE BROS AUCTIONEERS, 11-30-2016-12-01-2016, Fort Worth, TX

CATERPILLAR, D5N LGP\$30,300
S/N AKD00390, '03, EROPS, AUCTIONTIME.COM, 01-15-2016-02-10-2016, Online Bidding, TN

CATERPILLAR, D5N LGP\$35,700
S/N BMA27602, '05, EROPS, AUCTIONTIME.COM, 04-12-2016-05-04-2016, Online Bidding, AR

CATERPILLAR, D5N LGP\$47,500
S/N CAT005M46KAD01733, '06, 3186 hours, OROPS, AUCTIONTIME.COM, 06-21-2016-07-20-2016, Online Bidding, MN

CATERPILLAR, D5N XL\$39,456
S/N CAT005M46KAD00350, '03, OROPS, EURO AUCTIONS, 01-27-2016-01-29-2016, Leeds, United Kingdom

CATERPILLAR, D5N XL\$85,000
S/N CAT005M46KAD00578, '04, 1194 hours, EROPS, RITCHE BROS AUCTIONEERS, 03-17-2016-03-18-2016, Denver, CO

CATERPILLAR, D5N XL\$49,000
S/N CAT005M46KAD01676, '05, 4117 hours, OROPS, RITCHE BROS AUCTIONEERS, 03-24-2016, Sacramento, CA

CATERPILLAR, D5N XL\$60,000
S/N CAT005M46KAD01565, '05, 3894 hours, EROPS, RITCHE BROS AUCTIONEERS, 03-02-2016-03-03-2016, Fort Worth, TX

CATERPILLAR, D5N XL\$46,000
S/N CAT005M46KAD00981, '04, 6614 hours, EROPS, RITCHE BROS AUCTIONEERS, 03-02-2016-03-03-2016, Fort Worth, TX

CATERPILLAR, D5N XL\$48,000
S/N AGG01749, 9489 hours, OROPS, SOUTHWEST AUCTION COMPANY, INC, 04-13-2016, Online Bidding, TX

CATERPILLAR, D5N XL\$100,007
S/N CAT005M46KAD01389, '05, 3638 hours, EROPS, RITCHE BROS AUCTIONEERS, 03-17-2016, Geelong, Australia

CATERPILLAR, D5N XL\$29,000
S/N CAT005M46KAD02025, '06, 6500 hours, EROPS, RITCHE BROS AUCTIONEERS, 06-07-2016, El Paso, TX

CATERPILLAR, D5N XL\$47,404
S/N CAT005M46KAD02446, '06, 6319 hours, EROPS, RITCHE BROS AUCTIONEERS, 07-12-2016-07-13-2016, Donnington Park, United Kingdom

CATERPILLAR, D5N XL\$52,500
S/N CAT005M46KAD01672, '05, 6034 hours, EROPS, RITCHE BROS AUCTIONEERS, 06-14-2016, Sacramento, CA

CATERPILLAR, D5N XL\$67,500
S/N CAT005M46KAD01366, '05, 4723 hours, EROPS, RITCHE BROS AUCTIONEERS, 05-26-2016, Chicago, IL

CATERPILLAR, D5N XL\$52,000
S/N CAT005M46KAD02277, '06, 7523 hours, EROPS, RITCHE BROS AUCTIONEERS, 09-16-2016, Minneapolis, MN

CATERPILLAR, D5N XL\$60,000
S/N CAT005M46KAD01512, '05, 4231 hours, OROPS, RITCHE BROS AUCTIONEERS, 09-16-2016, Sacramento, CA

CATERPILLAR, D5N XL\$24,242
S/N CAT005M46KAD00221, '03, 13601 hours, EROPS, RITCHE BROS AUCTIONEERS, 09-28-2016-09-29-2016, Toronto, ON, Canada

CATERPILLAR, D5N XL\$27,000
S/N CAT005M46KAD02073, '06, 16100 hours, EROPS, RITCHE BROS AUCTIONEERS, 11-16-2016, Orlando, FL

CATERPILLAR, D6\$6,800
S/N UNKNOWN, OROPS, AUCTIONTIME.COM, 02-05-2016-02-24-2016, Online Bidding, IN

CATERPILLAR, D6\$3,800
S/N UNKNOWN, AUCTIONTIME.COM, 08-15-2016-08-31-2016, Online Bidding, MI

CATERPILLAR, D6C\$6,500
S/N 17R01243, '75, 2999 hours, EROPS, RITCHE BROS AUCTIONEERS, 02-12-2016, Tipton, CA

CATERPILLAR, D6C\$7,000
S/N 10K72600, '72, OROPS, RITCHE BROS AUCTIONEERS, 03-11-2016, Polittian, Mexico

CATERPILLAR, D6C\$7,000
S/N 10K08155, '73, 3144 hours, OROPS, JEFF MARTIN AUCTIONEERS, 02-12-2016, Brooklyn, MS

CATERPILLAR, D6C\$20,000
S/N 10K12837, '76, OROPS, RITCHE BROS AUCTIONEERS, 03-02-2016-03-03-2016, Fort Worth, TX

CATERPILLAR, D6C\$3,000
S/N 10K05459, '71, OROPS, JM WOOD AUCTION COMPANY, INC, 03-15-2016-03-18-2016, Montgomery, AL

CATERPILLAR, D6C\$7,500
S/N 04K06645, '80, OROPS, JM WOOD AUCTION COMPANY, INC, 03-15-2016-03-18-2016, Montgomery, AL

CATERPILLAR, D6C\$15,500
S/N 10K11974, '75, OROPS, RITCHE BROS AUCTIONEERS, 05-04-2016-05-05-2016, Fort Worth, TX

CATERPILLAR, D6C\$15,601
S/N 10K11477, '75, OROPS, RITCHE BROS AUCTIONEERS, 06-14-2016-06-16-2016, Edmonton, AB, Canada

CATERPILLAR, D6C\$22,497
S/N 69U00650, '76, 6412 hours, EROPS, RITCHE BROS AUCTIONEERS, 06-20-2016, Winnipeg, MB, Canada

CATERPILLAR, D6C\$23,000
S/N 76A02015, '67, OROPS, RITCHE BROS AUCTIONEERS, 05-26-2016, Tipton, CA

CATERPILLAR, D6C\$5,000
S/N 74A02496, '67, OROPS, SALES AUCTION COMPANY, 05-07-2016, Windsor Locks, CT

CATERPILLAR, D6C\$7,284
S/N 74A01144, '64, OROPS, RITCHE BROS AUCTIONEERS, 07-13-2016, Toronto, ON, Canada

CATERPILLAR, D6C\$10,073
S/N 82A00673, '68, 8407 hours, RITCHE BROS AUCTIONEERS, 09-22-2016-09-23-2016, Moerdijk, The Netherlands

CATERPILLAR, D6C\$8,000
S/N 10K03369, '70, OROPS, ALEX LYON & SON, 07-16-2016, Syracuse, NY

CATERPILLAR, D6C\$14,020
S/N 47J02100, '72, EROPS, RITCHE BROS AUCTIONEERS, 09-14-2016-09-15-2016, Ocala, Spain

CATERPILLAR, D6C\$10,321
S/N 47J04235, '75, EROPS, EURO AUCTIONS, 10-12-2016-10-14-2016, Leeds, United Kingdom

CATERPILLAR, D6C\$12,000
S/N 10K02027, '69, OROPS, RITCHE BROS AUCTIONEERS, 09-23-2016, Kansas City, MO

CATERPILLAR, D6C\$11,981
S/N 10K02027, '69, OROPS, RITCHE BROS AUCTIONEERS, 10-29-2016-10-28-2016, Edmonton, AB, Canada

CATERPILLAR, D6C\$3,360
S/N 74A01500, '65, EROPS, RITCHE BROS AUCTIONEERS, 11-04-2016, St John's, NL, Canada

CATERPILLAR, D6C\$15,000
S/N 10K10821, '74, OROPS, RITCHASON AUCTIONEERS, INC, 09-10-2016, Lebanon, TN

CATERPILLAR, D6C\$7,000
S/N 10K03706, '70, OROPS, RITCHE BROS AUCTIONEERS, 09-28-2016-09-29-2016, Columbus, OH

CATERPILLAR, D6C\$8,000
S/N 47J04757, '78, 10736 hours, OROPS, RITCHE BROS AUCTIONEERS, 09-28-2016-09-29-2016, Columbus, OH

CATERPILLAR, D6C\$5,500
S/N 10K05923, '71, OROPS, RITCHE BROS AUCTIONEERS, 09-28-2016-09-29-2016, Columbus, OH

CATERPILLAR, D6C\$6,000
S/N 98J02101, '74, 5263 hours, OROPS, RITCHE BROS AUCTIONEERS, 09-28-2016-09-29-2016, Columbus, OH

CATERPILLAR, D6C\$6,000
S/N 10K30334, '70, OROPS, RITCHE BROS AUCTIONEERS, 12-08-2016, Raleigh-Durham, NC

CATERPILLAR, D6C\$16,700
S/N 76A05233, '67, OROPS, AUCTIONTIME.COM, 02-12-2016-03-02-2016, Online Bidding, MO

CATERPILLAR, D6C\$18,200
S/N 10K11974, '75, 8000 hours, OROPS, AUCTIONTIME.COM, 05-24-2016-06-22-2016, Online Bidding, MO

CATERPILLAR, D6C\$11,000
S/N 76A01274, '64, OROPS, RITCHE BROS AUCTIONEERS, 11-09-2016-11-10-2016, Houston, TX

CATERPILLAR, D6C\$14,700
S/N UNKNOWN, '68, OROPS, AUCTIONTIME.COM, 04-13-2016-05-18-2016, Online Bidding, IL

CATERPILLAR, D6C\$11,100
S/N UNKNOWN, EROPS, AUCTIONTIME.COM, 08-11-2016-09-01-2016, Online Bidding, LA

CATERPILLAR, D6C\$7,100
S/N 76A04390, '66, OROPS, AUCTIONTIME.COM, 10-12-2016-11-09-2016, Online Bidding, NY

CATERPILLAR, D6C\$12,200
S/N 10K7259, OROPS, AUCTIONTIME.COM, 11-21-2016-12-14-2016, Online Bidding, VA

CATERPILLAR, D6C\$12,900
S/N 10K05394, '71, 10210 hours, OROPS, AUCTIONTIME.COM, 09-06-2016-10-12-2016, Online Bidding, ND

CATERPILLAR, D6C\$10,100
S/N 10K737, '68, 6034 hours, OROPS, AUCTIONTIME.COM, 09-02-2016-09-28-2016, Online Bidding, SD

CATERPILLAR, D6C\$10,100
S/N 99Y00310, '00, 300 hours, OROPS, AUCTIONTIME.COM, 08-26-2016-09-14-2016, Online Bidding, TN

CATERPILLAR, D6C\$20,300
S/N 10K11973, '75, 8000 hours, OROPS, AUCTIONTIME.COM, 03-07-2016-03-30-2016, Online Bidding, IL

CATERPILLAR, D6C\$7,100
S/N 7M1810, OROPS, AUCTIONTIME.COM, 07-11-2016-07-2016, Online Bidding, TX

CATERPILLAR, D6D\$31,000
S/N 04K08329, '82, 9269 hours, EROPS, RITCHE BROS AUCTIONEERS, 02-15-2016-02-19-2016, Orlando, FL

CATERPILLAR, D6D\$15,000
S/N 03M83569, 8031 hours, OROPS, WEEKS FARM MACHINERY AUCTION, INC, 01-13-2016, Moultrie, GA

CATERPILLAR, D6D\$19,000
S/N 01Y00497, '84, 8956 hours, EROPS, RITCHE BROS AUCTIONEERS, 02-15-2016-02-19-2016, Orlando, FL

CATERPILLAR, D6D\$20,000
S/N 04K08833, '83, 14100 hours, OROPS, RITCHE BROS AUCTIONEERS, 02-15-2016-02-19-2016, Orlando, FL

CATERPILLAR, D6D\$35,000
S/N 04K08847, '83, EROPS, RITCHE BROS AUCTIONEERS, 02-05-2016, Las Vegas, NV

CATERPILLAR, D6D\$17,000
S/N 04K04600, '97, OROPS, ALEX LYON & SON, 03-18-2016, New Martinsville, WV

CATERPILLAR, D6D\$18,500
S/N 6X001500, EROPS, ALEX LYON & SON, 03-18-2016, New Martinsville, WV

CATERPILLAR, D6D\$47,000
S/N 04K03877, '84, 2839 hours, OROPS, RITCHE BROS AUCTIONEERS, 03-24-2016, Sacramento, CA

CATERPILLAR, D6D\$9,250
S/N 06K01068, 11510 hours, OROPS, HENDERSON AUCTIONS, 04-29-2016, Livingston, LA

CATERPILLAR, D6D\$24,000
S/N 04K08186, '82, 5802 hours, EROPS, RITCHE BROS AUCTIONEERS, 03-02-2016-03-03-2016, Fort Worth, TX

CATERPILLAR, D6D\$10,521
S/N 20X01032, '78, 11366 hours, EROPS, RITCHE BROS AUCTIONEERS, 06-29-2016-06-30-2016, Moerdijk, The Netherlands

CATERPILLAR, D6D\$15,000
S/N 06K01068, 11510 hours, OROPS, HENDERSON AUCTIONS, 07-29-2016, Livingston, LA

CATERPILLAR, D6D\$15,219
S/N SGN01400, '83, 5322 hours, OROPS, RITCHE BROS AUCTIONEERS, 04-08-2016, Truro, NS, Canada

CATERPILLAR, D6D\$21,946
S/N 04K08505, '82, OROPS, RITCHE BROS AUCTIONEERS, 05-03-2016, Prince George, BC, Canada

CATERPILLAR, D6D\$22,000
S/N 04K04579, '79, 8036 hours, OROPS, RITCHE BROS AUCTIONEERS, 05-25-2016, Orlando, FL

CATERPILLAR, D6D\$15,000
S/N 04K06149, '80, 1884 hours, OROPS, MARTIN AUCTION SERVICES, 05-14-2016, Clinton, IL

CATERPILLAR, D6D\$29,571
S/N 04K09945, '84, 9500 hours, EROPS, RITCHE BROS AUCTIONEERS, 04-26-2016-04-30-2016, Edmonton, AB, Canada

CATERPILLAR, D6D\$37,000
S/N 04K09057, '83, OROPS, RITCHE BROS AUCTIONEERS, 04-20-2016-04-21-2016, Houston, TX

CATERPILLAR, D6D\$20,502
S/N 04K05621, '82, 9269 hours, EROPS, RITCHE BROS AUCTIONEERS, 04-26-2016-04-30-2016, Edmonton, AB, Canada

CATERPILLAR, D6D\$24,000
S/N 75W03076, '89, 12387 hours, EROPS, 139 HP, BIDADO AUCTIONS, 05-29-2016-06-04-2016, Online Bidding, OK

CATERPILLAR, D6D\$21,326
S/N 20X04364, '84, OROPS, RITCHE BROS AUCTIONEERS, 05-25-2016, Chilliwack, BC, Canada

CATERPILLAR, D6D\$25,500
S/N 05K00742, '79, OROPS, ALEX LYON & SON, 05-21-2016, Parkersburg, WV

CATERPILLAR, D6D\$24,500
S/N 75W04585, '82, 3109 hours, OROPS, RITCHASON AUCTIONEERS, INC, 09-12-2016, Lebanon, TN

CATERPILLAR, D6D\$13,500
S/N 04K08773, '80, 12144 hours, OROPS, RITCHE BROS AUCTIONEERS, 05-24-2016, Jackson, MI

CATERPILLAR, D6D\$16,000
S/N 04K09703, '84, 908 hours, OROPS, RITCHE BROS AUCTIONEERS, 05-24-2016, Jackson, MI

CATERPILLAR, D6D\$17,500
S/N 05K01225, '84, 958 hours, EROPS, RITCHE BROS AUCTIONEERS, 05-26-2016, Tipton, CA

CATERPILLAR, D6D\$15,000
S/N 06K01559, '83, 1376 hours, OROPS, RITCHE BROS AUCTIONEERS, 07-20-2016-07-21-2016, Fort Worth, TX

CATERPILLAR, D6D\$12,500
S/N 04K03856, '78, 1607 hours, OROPS, EQUIFY AUCTIONS, 06-23-2016, Cisco, TX

CATERPILLAR, D6D\$17,000
S/N 06K01559, '83, 1376 hours, OROPS, EQUIFY AUCTIONS, 06-23-2016, Cisco, TX

CATERPILLAR, D6D\$18,000
S/N 04K09700, '84, 11706 hours, OROPS, EQUIFY AUCTIONS, 06-23-2016, Cisco, TX

CATERPILLAR, D6D\$20,000
S/N 20X01538, '79, 2240 hours, OROPS, RITCHE BROS AUCTIONEERS, 06-21-2016, Atlanta, GA

CATERPILLAR, D6D\$19,802
S/N 20X04286, EROPS, EURO AUCTIONS, 08-24-2016-08-26-2016, Leeds, United Kingdom

CATERPILLAR, D6D\$19,481
S/N 20X04286, '84, EROPS, RITCHE BROS AUCTIONEERS, 07-12-2016-07-13-2016, Donnington Park, United Kingdom

CATERPILLAR, D6D\$11,570
S/N 06K01585, '83, EROPS, RITCHE BROS AUCTIONEERS, 07-07-2016, Montreal, QC, Canada

CATERPILLAR, D6D\$10,073
S/N 20X00656, '78, 3111 hours, OROPS, RITCHE

CATERPILLAR, D6D\$18,467
S/N 06X00939, 80, 674 hours, RITCHE BROS AUCTIONEERS, 09-22-2016-09-23-2016, Moerdijk, The Netherlands

CATERPILLAR, D6G\$53,849
S/N CAT00D6GJC0100569, 11, 560 hours, EROPS, RITCHE BROS AUCTIONEERS, 03-10-2016, Ocana, Spain

CATERPILLAR, D6H\$26,200
S/N 8R0C1123, 90, OROPS, AUCTIONTIME.COM, 10-18-2016-11-02-2016, Online Bidding, KY

CATERPILLAR, D6H LGP\$34,000
S/N 3Y0G6150, 95, 5773 hours, EROPS, RITCHE BROS AUCTIONEERS, 09-28-2016-09-29-2016, Columbus, OH

CATERPILLAR, D6K LGP\$70,000
S/N CAT00D6KLDHA02168, '12, 5543 hours, EROPS, CAT AUCTION SERVICES, 02-08-2016-02-12-2016, Kissimmee, FL

CATERPILLAR, D6K LGP\$70,000
S/N CAT00D6KPDHA02157, '12, 5395 hours, EROPS, CAT AUCTION SERVICES, 02-08-2016-02-12-2016, Kissimmee, FL

CATERPILLAR, D6K LGP\$70,000
S/N CAT00D6KTDHA01825, '11, 4013 hours, EROPS, CAT AUCTION SERVICES, 02-08-2016-02-12-2016, Kissimmee, FL

CATERPILLAR, D6K LGP\$65,000
S/N DHA01291, 5907 hours, EROPS, JEFF MARTIN AUCTIONEERS, 02-27-2016, Brooklyn, MS

CATERPILLAR, D6K LGP\$76,109
S/N CAT00D6KVDHA00675, '08, 4071 hours, EROPS, RITCHIE BROS AUCTIONEERS, 02-24-2016-02-26-2016, Edmonton, AB, Canada

CATERPILLAR, D6K LGP\$82,633
S/N CAT00D6KJHDA00616, '08, 5385 hours, EROPS, RITCHIE BROS AUCTIONEERS, 02-24-2016-02-26-2016, Edmonton, AB, Canada

CATERPILLAR, D6K LGP\$101,479
S/N CAT00D6KVDHA02104, '12, 1772 hours, EROPS, RITCHIE BROS AUCTIONEERS, 02-24-2016-02-26-2016, Edmonton, AB, Canada

CATERPILLAR, D6K LGP\$101,479
S/N CAT00D6KVDHA02060, '12, 2249 hours, EROPS, RITCHIE BROS AUCTIONEERS, 02-24-2016-02-26-2016, Edmonton, AB, Canada

CATERPILLAR, D6K LGP\$74,000
S/N CAT00D6KCDHA02173, '12, 3909 hours, EROPS, CAT AUCTION SERVICES, 02-08-2016-02-12-2016, Kissimmee, FL

CATERPILLAR, D6K LGP\$110,000
S/N CAT00D6KPDHA01822, '11, 2406 hours, EROPS, CAT AUCTION SERVICES, 02-07-2016, St Cloud, MN

CATERPILLAR, D6K LGP\$47,500
S/N CAT00D6KJHDA01312, '10, 8049 hours, EROPS, CAT AUCTION SERVICES, 02-08-2016-02-12-2016, Kissimmee, FL

CATERPILLAR, D6K LGP\$100,000
S/N CAT00D6KLDHA0386, '07, 2524 hours, EROPS, RITCHIE BROS AUCTIONEERS, 03-30-2016, Burlington, IA

CATERPILLAR, D6K LGP\$54,500
S/N DHA00700, '08, EROPS, ALEX LYON & SON, 05-06-2016, Auburn, ME

CATERPILLAR, D6K LGP\$92,000
S/N CAT00D6KJHDA01703, '11, 2853 hours, EROPS, CAT AUCTION SERVICES, 03-03-2016, Dallas, TX

CATERPILLAR, D6K LGP\$65,000
S/N CAT00D6KPDHA02095, '12, 4095 hours, EROPS, RITCHIE BROS AUCTIONEERS, 04-20-2016-04-21-2016, Houston, TX

CATERPILLAR, D6K LGP\$55,000
S/N CAT00D6KPDHA01366, '10, 5612 hours, EROPS, RITCHIE BROS AUCTIONEERS, 05-25-2016, Orlando, FL

CATERPILLAR, D6K LGP\$62,500
S/N CAT00D6KJHDA02325, '12, 3306 hours, EROPS, RITCHIE BROS AUCTIONEERS, 05-25-2016, Orlando, FL

CATERPILLAR, D6K LGP\$59,000
S/N DHA00643, '08, 4322 hours, EROPS, HUNYADY AUCTION CO, 06-08-2016, Union Dale, PA

CATERPILLAR, D6K LGP\$47,000
S/N DHA00701, '08, EROPS, ALEX LYON & SON, 05-21-2016, Parkersburg, WV

CATERPILLAR, D6K LGP\$60,000
S/N CAT00D6KJHDA00476, '08, 2534 hours, EROPS, RITCHIE BROS AUCTIONEERS, 06-21-2016, Atlanta, GA

CATERPILLAR, D6K LGP\$72,500
S/N CAT00D6KJHDA00712, '08, 5632 hours, EROPS, RITCHIE BROS AUCTIONEERS, 06-21-2016, Atlanta, GA

CATERPILLAR, D6K LGP\$82,500
S/N CAT00D6KCDHA00867, '08, 3838 hours, EROPS, RITCHIE BROS AUCTIONEERS, 06-21-2016, Atlanta, GA

CATERPILLAR, D6K LGP\$84,000
S/N CAT00D6KVDHA01289, '10, 3778 hours, EROPS, RITCHIE BROS AUCTIONEERS, 06-21-2016, Atlanta, GA

CATERPILLAR, D6K LGP\$57,500
S/N DHA00666, EROPS, ALEX LYON & SON, 07-19-2016, Dallas, TX

CATERPILLAR, D6K LGP\$48,000
S/N CAT00D6KJHDA00955, '08, 5839 hours, EROPS, RITCHIE BROS AUCTIONEERS, 06-22-2016-06-23-2016, Houston, TX

CATERPILLAR, D6K LGP\$52,000
S/N DHA00701, '08, EROPS, ALEX LYON & SON, 07-16-2016, Syracuse, NY

CATERPILLAR, D6K LGP\$65,500
S/N DHA00271, '07, EROPS, ALEX LYON & SON, 07-30-2016, Racine, WI

CATERPILLAR, D6K LGP\$50,000
S/N DHA00701, '08, EROPS, ALEX LYON & SON, 08-23-2016, Houston, TX

CATERPILLAR, D6K LGP\$65,000
S/N CAT00D6KLDHA02025, '12, 3627 hours, EROPS, RITCHIE BROS AUCTIONEERS, 09-15-2016, Atlanta, GA

CATERPILLAR, D6K LGP\$67,500
S/N CAT00D6KCDHA00666, 4762 hours, EROPS, BAR NONE AUCTION, 08-25-2016, Portland, OR

CATERPILLAR, D6K LGP\$100,000
S/N CAT00D6KTDHA02192, '12, 2221 hours, EROPS, RITCHIE BROS AUCTIONEERS, 08-25-2016, North East, MD

CATERPILLAR, D6K LGP\$50,000
S/N CAT00D6KTDHA01074, '09, 5846 hours, EROPS, RITCHIE BROS AUCTIONEERS, 08-24-2016-08-25-2016, Houston, TX

CATERPILLAR, D6K LGP\$52,907
S/N CAT00D6KLDHA00968, '08, 4998 hours, EROPS, RITCHIE BROS AUCTIONEERS, 09-07-2016-09-09-2016, Edmonton, AB, Canada

CATERPILLAR, D6K LGP\$68,027
S/N CAT00D6KTDHA00586, '08, 5468 hours, EROPS, RITCHIE BROS AUCTIONEERS, 09-22-2016-09-23-2016, Montreal, QC, Canada

CATERPILLAR, D6K LGP\$73,910
S/N CAT00D6KJHDA00222, '07, 790 hours, EROPS, RITCHIE BROS AUCTIONEERS, 10-05-2016-10-06-2016, Grande Prairie, AB, Canada

CATERPILLAR, D6K LGP\$73,910
S/N CAT00D6KJHDA01342, '07, 10025 hours, EROPS, RITCHIE BROS AUCTIONEERS, 10-05-2016-10-06-2016, Grande Prairie, AB, Canada

CATERPILLAR, D6K LGP\$71,000
S/N DAA02025, '12, 3630 hours, EROPS, JIM WOOD AUCTION COMPANY, INC, 09-20-2016-09-22-2016, Montgomery, AL

CATERPILLAR, D6K LGP\$63,648
S/N CAT00D6KJHDA00554, '07, 7484 hours, EROPS, RITCHIE BROS AUCTIONEERS, 10-25-2016-10-26-2016, Edmonton, AB, Canada

CATERPILLAR, D6K LGP\$50,000
S/N DHA00701, '08, EROPS, ALEX LYON & SON, 10-28-2016, Kissimmee, FL

CATERPILLAR, D6K LGP\$65,000
S/N CAT00D6KCDHA00490, '08, EROPS, RITCHIE BROS AUCTIONEERS, 11-09-2016-11-10-2016, Houston, TX

CATERPILLAR, D6K LGP\$27,500
S/N CAT00D6KCDHA00490, '08, EROPS, RITCHIE BROS AUCTIONEERS, 11-09-2016-11-10-2016, Houston, TX

CATERPILLAR, D6K LGP\$43,000
S/N DHA00700, '08, EROPS, ALEX LYON & SON, 10-13-2016, Houston, TX

CATERPILLAR, D6K LGP\$102,500
S/N DHA01800, '13, 1690 hours, EROPS, 125 HP, ALEX LYON & SON, 12-09-2016, Marietta, OH

CATERPILLAR, D6K LGP\$60,000
S/N DHA01867, '12, EROPS, ALEX LYON & SON, 12-01-2016, San Angelo, TX

CATERPILLAR, D6K LGP\$57,500
S/N CAT00D6KJHDA01939, '11, 8722 hours, EROPS, RITCHIE BROS AUCTIONEERS, 12-08-2016, Raleigh-Durham, NC

CATERPILLAR, D6K LGP\$68,600
S/N HA1210, '10, 5231 hours, EROPS, AUCTIONTIME.COM, 02-25-2016-03-23-2016, Online Bidding, GA

CATERPILLAR, D6K LGP\$111,200
S/N CAT00D6KJHDA00754, '08, 586 hours, EROPS, AUCTIONTIME.COM, 08-01-2016-08-18-2016, Online Bidding, GA

CATERPILLAR, D6K LGP\$48,100
S/N DHA01737, '11, 8990 hours, EROPS, AUCTIONTIME.COM, 12-02-2016-12-21-2016, Online Bidding, FL

CATERPILLAR, D6K XL\$100,433
S/N CAT00D6KJHDA02695, '13, EROPS, EURO AUCTIONS, 01-27-2016-01-29-2016, Leeds, United Kingdom

CATERPILLAR, D6K XL\$99,333
S/N CAT00D6KJHDA02699, '13, EROPS, EURO AUCTIONS, 02-10-2016-02-11-2016, Dormagen, Germany

CATERPILLAR, D6K XL\$100,461
S/N CAT00D6KJHDA02692, '13, EROPS, EURO AUCTIONS, 02-10-2016-02-11-2016, Dormagen, Germany

CATERPILLAR, D6K XL\$80,000
S/N FBH02699, '13, 3852 hours, EROPS, EURO AUCTIONS, 03-18-2016, Houston, TX

CATERPILLAR, D6K XL\$90,000
S/N CAT00D6KJHDA00731, '08, 4148 hours, EROPS, RITCHIE BROS AUCTIONEERS, 03-17-2016-03-18-2016, Denver, CO

CATERPILLAR, D6K XL\$57,500
S/N FBH00783, '08, EROPS, ALEX LYON & SON, 03-01-2016, Dallas, TX

CATERPILLAR, D6K XL\$80,000
S/N FBH01252, '09, EROPS, ALEX LYON & SON, 03-01-2016, Dallas, TX

CATERPILLAR, D6K XL\$86,000
S/N FBH01882, '12, 3081 hours, EROPS, ALEX LYON & SON, 03-01-2016, Dallas, TX

CATERPILLAR, D6K XL\$115,000
S/N FBH01611, '12, 2012 hours, EROPS, ALEX LYON & SON, 03-01-2016, Dallas, TX

CATERPILLAR, D6K XL\$105,000
S/N FBH02695, '13, 1545 hours, EROPS, RITCHIE BROS AUCTIONEERS, 03-17-2016, North East, MD

CATERPILLAR, D6K XL\$75,000
S/N CAT00D6KJHDA01381, '09, 5060 hours, EROPS, RITCHIE BROS AUCTIONEERS, 03-02-2016-03-03-2016, Fort Worth, TX

CATERPILLAR, D6K XL\$69,981
S/N CAT00D6KJHDA00416, '07, 3382 hours, EROPS, RITCHIE BROS AUCTIONEERS, 03-14-2016-03-15-2016, Grand, AB, Canada

CATERPILLAR, D6K XL\$55,000
S/N CAT00D6KJHDA01027, '08, 4667 hours, EROPS, CAT AUCTION SERVICES, 02-08-2016-02-12-2016, Kissimmee, FL

CATERPILLAR, D6K XL\$98,500
S/N FBH02600, '13, 1900 hours, 158 HP, ALEX LYON & SON, 03-31-2016-04-02-2016, Atlantic City, NJ

CATERPILLAR, D6K XL\$90,000
S/N CAT00D6KJHDA01971, '11, 2774 hours, EROPS, RITCHIE BROS AUCTIONEERS, 05-20-2016, Los Angeles, CA

CATERPILLAR, D6K XL\$100,000
S/N FBH02696, '13, 1700 hours, 125 HP, ALEX LYON & SON, 05-21-2016, Parkersburg, WV

CATERPILLAR, D6K XL\$100,000
S/N CAT00D6KJHDA02023, '12, 3345 hours, EROPS, RITCHIE BROS AUCTIONEERS, 05-04-2016-05-05-2016, Fort Worth, TX

CATERPILLAR, D6K XL\$117,500
S/N CAT00D6KJHDA02333, '12, 1792 hours, EROPS, RITCHIE BROS AUCTIONEERS, 05-04-2016-05-05-2016, Fort Worth, TX

CATERPILLAR, D6K XL\$97,500
S/N CAT00D6KJHDA02466, '12, 3497 hours, EROPS, CAT AUCTION SERVICES, 09-14-2016, Fort Worth, TX

CATERPILLAR, D6K XL\$39,000
S/N CAT00D6KJHDA02437, '05, 4568 hours, EROPS, RITCHIE BROS AUCTIONEERS, 09-28-2016-09-29-2016, Columbus, OH

CATERPILLAR, D6K XL\$82,500
S/N CAT00D6KJHDA00988, '08, 2540 hours, EROPS, RITCHIE BROS AUCTIONEERS, 10-21-2016, Chehalis, WA

CATERPILLAR, D6K XL\$60,000
S/N CAT00D6KJHDA01237, '09, 2838 hours, EROPS, RITCHIE BROS AUCTIONEERS, 12-13-2016-12-14-2016, Dubai, United Arab Emirates

CATERPILLAR, D6K XL\$75,000
S/N CAT00D6KJHDA00842, '08, 4121 hours, EROPS, RITCHIE BROS AUCTIONEERS, 09-28-2016-09-29-2016, Columbus, OH

CATERPILLAR, D6K XL\$52,500
S/N CAT00D6KJHDA00911, '08, 6414 hours, EROPS, RITCHIE BROS AUCTIONEERS, 10-13-2016, Denver, CO

CATERPILLAR, D6K XL\$62,500
S/N CAT00D6KJHDA00451, '07, 2920 hours, EROPS, RITCHIE BROS AUCTIONEERS, 10-13-2016, Eckhart Mines, MD

CATERPILLAR, D6K XL\$55,500
S/N FBH0930, '08, EROPS, 125 HP, ALEX LYON & SON, 09-16-2016, Auburn, ME

CATERPILLAR, D6K XL\$58,710
S/N CAT00D6KJHDA01584, '10, 5765 hours, EROPS, RITCHIE BROS AUCTIONEERS, 09-28-2016-09-29-2016, Toronto, ON, Canada

CATERPILLAR, D6K XL\$75,000
S/N CAT00D6KJHDA00647, '08, 3954 hours, EROPS, RITCHIE BROS AUCTIONEERS, 09-27-2016, Nashville, TN

CATERPILLAR, D6K XL\$53,000
S/N CAT00D6KJHDA01033, '08, 6108 hours, EROPS, RITCHIE BROS AUCTIONEERS, 12-07-2016, Columbus, OH

CATERPILLAR, D6K XL\$67,500
S/N CAT00D6KJHDA02056, '11, 4304 hours, EROPS, RITCHIE BROS AUCTIONEERS, 12-07-2016, Columbus, OH

CATERPILLAR, D6K XL\$85,000
S/N FBH02000, '12, 2600 hours, EROPS, 125 HP, ALEX LYON & SON, 12-09-2016, Marietta, OH

CATERPILLAR, D6K XL\$100,000
S/N CAT00D6KJHDA02699, '13, 1815 hours, EROPS, RITCHIE BROS AUCTIONEERS, 13-15-2016, North East, MD

CATERPILLAR, D6K XL\$45,900
S/N CAT00D6KJHDA00501, '07, 4283 hours, EROPS, AUCTIONTIME.COM, 11-15-2016-11-30-2016, Online Bidding, GA

CATERPILLAR, D6K2\$127,500
S/N CAT00D6KJHDA00831, '14, 1488 hours, EROPS, RITCHIE BROS AUCTIONEERS, 12-08-2016, Raleigh-Durham, NC

CATERPILLAR, D6K2 LGP\$107,500
S/N CAT00D6KJHDA00413, '13, 2709 hours, EROPS, RITCHIE BROS AUCTIONEERS, 02-15-2016-02-16-2016, Orlando, FL

CATERPILLAR, D6K2 LGP\$130,000
S/N CAT00D6KJHDA00853, '14, 2530 hours, EROPS, RITCHIE BROS AUCTIONEERS, 02-15-2016-02-19-2016, Orlando, FL

CATERPILLAR, D6K2 LGP\$135,000
S/N CAT00D6KJHDA00503, '14, 1374 hours, EROPS, CAT AUCTION SERVICES, 02-08-2016-02-12-2016, Kissimmee, FL

CATERPILLAR, D6K2 LGP\$105,000
S/N CAT00D6KJHDA00470, '13, 2944 hours, EROPS, CAT AUCTION SERVICES, 02-08-2016-02-12-2016, Kissimmee, FL

CATERPILLAR, D6K2 LGP\$125,000
S/N CAT00D6KJHDA00824, '14, 1981 hours, EROPS, CAT AUCTION SERVICES, 02-08-2016-02-12-2016, Kissimmee, FL

CATERPILLAR, D6K2 LGP\$73,000
S/N CAT00D6KJHDA00242, '13, 4934 hours, EROPS, CAT AUCTION SERVICES, 02-08-2016-02-12-2016, Kissimmee, FL

CATERPILLAR, D6K2 LGP\$81,000
S/N CAT00D6KJHDA00278, '13, 4728 hours, EROPS, CAT AUCTION SERVICES, 02-08-2016-02-12-2016, Kissimmee, FL

CATERPILLAR, D6K2 LGP\$85,000
S/N CAT00D6KJHDA00253, '13, 4354 hours, EROPS, CAT AUCTION SERVICES, 02-08-2016-02-12-2016, Kissimmee, FL

CATERPILLAR, D6K2 LGP\$130,000
S/N CAT00D6KJHDA00459, '14, 1432 hours, EROPS, RITCHIE BROS AUCTIONEERS, 03-15-2016, Nashville, TN

CATERPILLAR, D6K2 LGP\$145,000
S/N CAT00D6KJHDA01112, 639 hours, EROPS, RITCHIE BROS AUCTIONEERS, 03-15-2016, Nashville, TN

CATERPILLAR, D6K2 LGP\$145,000
S/N CAT00D6KJHDA01483, '15, 933 hours, EROPS, RITCHIE BROS AUCTIONEERS, 03-15-2016, Nashville, TN

CATERPILLAR, D6K2 LGP\$120,000
S/N RST00372, '13, 1877 hours, EROPS, JIM WOOD AUCTION COMPANY, INC, 03-15-2016-03-18-2016, Montgomery, AL

CATERPILLAR, D6K2 LGP\$147,500
S/N RST01372, '15, 789 hours, EROPS, JIM WOOD AUCTION COMPANY, INC, 03-15-2016-03-18-2016, Montgomery, AL

CATERPILLAR, D6K2 LGP\$153,767
S/N CAT00D6KJHDA00893, '14, 837 hours, EROPS, RITCHIE BROS AUCTIONEERS, 04-26-2016-04-30-2016, Edmonton, AB, Canada

CATERPILLAR, D6K2 LGP\$120,000
S/N CAT00D6KJHDA01200, '14, 2034 hours, EROPS, ALEX LYON & SON, 03-31-2016-04-02-2016, Atlantic City, NJ

CATERPILLAR, D6K2 LGP\$115,000
S/N RST00514, '14, 1700 hours, EROPS, 158 HP, ALEX LYON & SON, 05-21-2016, Parkersburg, WV

CATERPILLAR, D6K2 LGP\$115,000
S/N RST00433, '13, 1490 hours, EROPS, 158 HP, ALEX LYON & SON, 05-21-2016, Parkersburg, WV

CATERPILLAR, D6K2 LGP\$130,000
S/N CAT00D6KJHDA00863, '14, 216 hours, EROPS, RITCHIE BROS AUCTIONEERS, 06-29-2016, St Louis, MO

CATERPILLAR, D6K2 LGP\$107,500
S/N CAT00D6KJHDA00288, '13, 1083 hours, EROPS, RITCHIE BROS AUCTIONEERS, 06-22-2016-06-23-2016, Houston, TX

CATERPILLAR, D6K2 LGP\$110,000
S/N CAT00D6KJHDA00925, '14, 2494 hours, EROPS, RITCHIE BROS AUCTIONEERS, 06-22-2016-06-23-2016, Houston, TX

CATERPILLAR, D6K2 LGP\$140,000
S/N CAT00D6KJHDA00937, '14, 1482 hours, EROPS, RITCHIE BROS AUCTIONEERS, 09-15-2016, Atlanta, GA

CATERPILLAR, D6K2 LGP\$140,000
S/N CAT00D6KJHDA00929, '14, 2034 hours, EROPS, RITCHIE BROS AUCTIONEERS, 09-15-2016, Atlanta, GA

CATERPILLAR, D6K2 LGP\$102,500
S/N CAT00D6KJHDA00700, '14, 2799 hours, EROPS, CAT AUCTION SERVICES, 09-14-2016, Fort Worth, TX

CATERPILLAR, D6K2 LGP\$125,000
S/N CAT00D6KJHDA00661, '14, 790 hours, EROPS, CAT AUCTION SERVICES, 09-14-2016, Fort Worth, TX

CATERPILLAR, D6K2 LGP\$110,000
S/N RST00500, '14, EROPS, ALEX LYON & SON, 10-13-2016, Houston, TX

CATERPILLAR, D6K2 XL\$160,000
S/N WMR0200, '13, 1425 hours, EROPS, 158 HP, ALEX LYON & SON, 01-30-2016-02-07-2016, Kissimmee, FL

CATERPILLAR, D6K2 XL\$137,500
S/N CAT00D6KJHDA00292, '13, 864 hours, EROPS, CAT AUCTION SERVICES, 02-08-2016-02-12-2016, Kissimmee, FL

CATERPILLAR, D6K2 XL\$130,000
S/N CAT00D6KJHDA00930, '15, 1546 hours, EROPS, RITCHIE BROS AUCTIONEERS, 03-15-2016, Nashville, TN

CATERPILLAR, D6M\$41,054
S/N CAT00D6KJHDA00621, '02, EROPS, EURO AUCTIONS, 04-06-2016-04-08-2016, Leeds, United Kingdom

CATERPILLAR, D6M\$33,986
S/N J4N01864, '00, EROPS, EURO AUCTIONS, 04-28-2016-04-29-2016, Dormagen, Germany

CATERPILLAR, D6M\$40,000
S/N CAT00D6KJHDA03071, '02, 5238 hours, EROPS, RITCHIE BROS AUCTIONEERS, 06-22-2016-06-23-2016, Houston, TX

CATERPILLAR, D6M\$19,000
S/N 3WN01584, '98, 8613 hours, EROPS, RITCHIE BROS AUCTIONEERS, 09-20-2016-09-21-2016, Dubai, United Arab Emirates

CATERPILLAR, D6M\$32,498
S/N 3WN01034, '98, EROPS, RITCHIE BROS AUCTIONEERS, 10-06-2016, Casoria, Italy

CATERPILLAR, D6M\$30,000
03, EROPS, RITCHIE BROS AUCTIONEERS, 12-01-2016, Polotitan, Mexico

CATERPILLAR, D6M\$23,107
S/N J4N00989, '98, 16662 hours, EROPS, RITCHIE BROS AUCTIONEERS, 11-22-2016-11-23-2016, Grande Prairie, AB, Canada

CATERPILLAR, D6M LGP\$33,312
S/N J4N02115, '00, 12738 hours, EROPS, RITCHIE BROS AUCTIONEERS, 03-15-2016, St Aubin, France

CATERPILLAR, D6M LGP\$29,000
S/N J4N01361, '98, EROPS, RITCHIE BROS AUCTIONEERS, 02-10-2016, Houston, TX

CATERPILLAR, D6M LGP\$27,260
S/N CAT00D6KJHDA00903, EROPS, EURO AUCTIONS, 01-27-2016-01-29-2016, Leeds, United Kingdom

CATERPILLAR, D6M LGP\$30,130
S/N J4N01741, EROPS, EURO AUCTIONS, 01-27-2016-01-29-2016, Leeds, United Kingdom

CATERPILLAR, D6M LGP\$37,500
S/N 2RN00550, '99, 2592 hours, EROPS, CAT AUCTION SERVICES, 02-08-2016-02-12-2016, Kissimmee, FL

CATERPILLAR, D6M LGP\$30,000
S/N J4N01676, '99, 3909 hours, EROPS, RITCHIE BROS AUCTIONEERS, 03-24-2016, Sacramento, CA

CATERPILLAR, D6M LGP\$46,390
S/N J4N01647, '99, 11742 hours, EROPS, RITCHIE BROS AUCTIONEERS, 02-24-2016-02-26-2016, Edmonton, AB, Canada

CATERPILLAR, D6M LGP\$34,068
S/N 2N00404, '98, 13481 hours, EROPS, RITCHIE BROS AUCTIONEERS, 02-24-2016-02-26-2016, Edmonton, AB, Canada

CATERPILLAR, D6M LGP\$36,967
S/N J4N00561, '97, 8658 hours, EROPS, RITCHIE BROS AUCTIONEERS, 02-24-2016-02-26-2016, Edmonton, AB, Canada

CATERPILLAR, D6M LGP\$40,592
S/N J4N00566, '97, 12841 hours, EROPS, RITCHIE BROS AUCTIONEERS, 02-24-2016-02-26-2016, Edmonton, AB, Canada

CATERPILLAR, D6M LGP\$22,000
S/N CAT00D6M2R00990, '03, 10476 hours, EROPS, RITCHIE BROS AUCTIONEERS, 03-17-2016, North East, MD

CATERPILLAR, D6M LGP\$24,000
S/N J4N00831, '98, 11344 hours, EROPS, RITCHIE BROS AUCTIONEERS, 03-17-2016, North East, MD

CATERPILLAR, D6M LGP\$28,746
S/N J4N01378, '98, 11331 hours, EROPS, RITCHIE BROS AUCTIONEERS, 03-23-2016, Chilliwalk, BC, Canada

CATERPILLAR, D6M LGP\$30,662
S/N 5MR0408, '99, 11818 hours, EROPS, RITCHIE BROS AUCTIONEERS, 03-23-2016, Chilliwalk, BC, Canada

CATERPILLAR, D6M LGP\$45,000
S/N J4N00664, '97, EROPS, RITCHIE BROS AUCTIONEERS, 03-22-2016, Minneapolis, MN

CATERPILLAR, D6M LGP\$31,922
S/N J4N00647, '97, 18520 hours, EROPS, RITCHIE BROS AUCTIONEERS, 05-03-2016, Prince George, BC, Canada

CATERPILLAR, D6M LGP\$49,878
S/N J4N01641, '99, 12211 hours, EROPS, RITCHIE BROS AUCTIONEERS, 03-23-2016, Prince George, BC, Canada

CATERPILLAR, D6M LGP\$25,000
S/N J4N01466, '99, 22683 hours, EROPS, RITCHIE BROS AUCTIONEERS, 05-25-2016, Orlando, FL

CATERPILLAR, D6M LGP\$21,000
S/N J4N00361, '97, 4902 hours, EROPS, JIM WOOD AUCTION COMPANY, INC, 03-15-2016-03-18-201

Table listing Caterpillar equipment with columns for model (e.g., D6M LGP), price, and auction details.

Table listing Caterpillar equipment with columns for model (e.g., D6M LGP), price, and auction details.

Table listing Caterpillar equipment with columns for model (e.g., D6M XL), price, and auction details.

Table listing Caterpillar equipment with columns for model (e.g., D6N LGP), price, and auction details.

CATERPILLAR, D6N LGP\$63,062
S/N CAT006NPA1Y01634, '05, 8297 hours, EROPS, RITCHIE BROS AUCTIONEERS, 02-24-2016-02-26-2016, Edmonton, AB, Canada

CATERPILLAR, D6N LGP\$32,000
S/N CAT006NCDJY01919, '05, 13807 hours, EROPS, RITCHIE BROS AUCTIONEERS, 03-17-2016, North East, MD

CATERPILLAR, D6N LGP\$40,000
S/N CAT006NHALY02745, '06, 10721 hours, EROPS, RITCHIE BROS AUCTIONEERS, 03-17-2016, North East, MD

CATERPILLAR, D6N LGP\$39,000
S/N CAT006NHLR00415, '04, 12694 hours, EROPS, RITCHIE BROS AUCTIONEERS, 03-02-2016-03-03-2016, Fort Worth, TX

CATERPILLAR, D6N LGP\$36,411
S/N CAT006NHALY01832, '05, 13493 hours, EROPS, RITCHIE BROS AUCTIONEERS, 03-23-2016-03-24-2016, Montreal, QC, Canada

CATERPILLAR, D6N LGP\$49,826
S/N CAT006NHALY00653, '04, 9087 hours, EROPS, RITCHIE BROS AUCTIONEERS, 03-23-2016-03-24-2016, Montreal, QC, Canada

CATERPILLAR, D6N LGP\$61,000
S/N DJV01160, '08, EROPS, JM WOOD AUCTION COMPANY, INC, 03-15-2016-03-18-2016, Montgomery, AL

CATERPILLAR, D6N LGP\$79,438
S/N CAT006NCDJY02658, '07, 11256 hours, EROPS, RITCHIE BROS AUCTIONEERS, 03-14-2016-03-15-2016, Grand, AB, Canada

CATERPILLAR, D6N LGP\$94,569
S/N CAT006NCDJY00788, '08, 5182 hours, EROPS, RITCHIE BROS AUCTIONEERS, 03-14-2016-03-15-2016, Grand, AB, Canada

CATERPILLAR, D6N LGP\$102,134
S/N CAT006NHLGHS00924, '11, 5224 hours, EROPS, RITCHIE BROS AUCTIONEERS, 03-14-2016-03-15-2016, Grand, AB, Canada

CATERPILLAR, D6N LGP\$119,157
S/N CAT006NHLGHS01114, '12, 4176 hours, EROPS, RITCHIE BROS AUCTIONEERS, 03-14-2016-03-15-2016, Grand, AB, Canada

CATERPILLAR, D6N LGP\$128,614
S/N CAT006NHLGHS01107, '12, 5117 hours, EROPS, RITCHIE BROS AUCTIONEERS, 03-14-2016-03-15-2016, Grand, AB, Canada

CATERPILLAR, D6N LGP\$42,500
S/N ALR00417, '05, EROPS, YODER & FREY AUCTIONEERS, 02-09-2016-02-15-2016, Kissimmee, FL

CATERPILLAR, D6N LGP\$51,445
S/N CAT006NHALY00511, '04, 13586 hours, EROPS, RITCHIE BROS AUCTIONEERS, 03-14-2016-03-15-2016, Grand, AB, Canada

CATERPILLAR, D6N LGP\$52,202
S/N CAT006NHALY00600, '04, 13486 hours, EROPS, RITCHIE BROS AUCTIONEERS, 03-14-2016-03-15-2016, Grand, AB, Canada

CATERPILLAR, D6N LGP\$52,959
S/N CAT006NHALY01582, '05, 13807 hours, EROPS, RITCHIE BROS AUCTIONEERS, 03-14-2016-03-15-2016, Grand, AB, Canada

CATERPILLAR, D6N LGP\$58,633
S/N CAT006NHALY00597, '04, 10319 hours, EROPS, RITCHIE BROS AUCTIONEERS, 03-14-2016-03-15-2016, Grand, AB, Canada

CATERPILLAR, D6N LGP\$60,524
S/N CAT006NHALY00731, '04, 11086 hours, EROPS, RITCHIE BROS AUCTIONEERS, 03-14-2016-03-15-2016, Grand, AB, Canada

CATERPILLAR, D6N LGP\$68,090
S/N CAT006NHALY02064, '06, 11313 hours, EROPS, RITCHIE BROS AUCTIONEERS, 03-14-2016-03-15-2016, Grand, AB, Canada

CATERPILLAR, D6N LGP\$75,655
S/N CAT006NHALY03082, '07, 9347 hours, EROPS, RITCHIE BROS AUCTIONEERS, 03-14-2016-03-15-2016, Grand, AB, Canada

CATERPILLAR, D6N LGP\$77,546
S/N CAT006NNDJY00340, '07, 8516 hours, EROPS, RITCHIE BROS AUCTIONEERS, 03-14-2016-03-15-2016, Grand, AB, Canada

CATERPILLAR, D6N LGP\$42,699
S/N CAT006NNDJY01168, '08, 5333 hours, EROPS, BIDADO AUCTIONS, 02-14-2016-02-20-2016, Online Bidding, TX

CATERPILLAR, D6N LGP\$61,507
S/N CAT006NHALY02957, '07, 8342 hours, EROPS, RITCHIE BROS AUCTIONEERS, 04-26-2016-04-30-2016, Edmonton, AB, Canada

CATERPILLAR, D6N LGP\$61,507
S/N CAT006NHALY02438, '06, 7908 hours, EROPS, RITCHIE BROS AUCTIONEERS, 04-26-2016-04-30-2016, Edmonton, AB, Canada

CATERPILLAR, D6N LGP\$61,507
S/N CAT006NHALY02441, '06, 9502 hours, EROPS, RITCHIE BROS AUCTIONEERS, 04-26-2016-04-30-2016, Edmonton, AB, Canada

CATERPILLAR, D6N LGP\$63,084
S/N CAT006NHALY00145, '07, 8454 hours, EROPS, RITCHIE BROS AUCTIONEERS, 04-26-2016-04-30-2016, Edmonton, AB, Canada

CATERPILLAR, D6N LGP\$63,873
S/N CAT006NHALY02648, '07, 8731 hours, EROPS, RITCHIE BROS AUCTIONEERS, 04-26-2016-04-30-2016, Edmonton, AB, Canada

CATERPILLAR, D6N LGP\$67,815
S/N CAT006NCDJY00990, '08, 8316 hours, EROPS, RITCHIE BROS AUCTIONEERS, 04-26-2016-04-30-2016, Edmonton, AB, Canada

CATERPILLAR, D6N LGP\$70,970
S/N CAT006NHALY020851, '09, 8024 hours, EROPS, RITCHIE BROS AUCTIONEERS, 04-26-2016-04-30-2016, Edmonton, AB, Canada

CATERPILLAR, D6N LGP\$70,970
S/N CAT006NCDJY01332, '08, 9294 hours, EROPS, RITCHIE BROS AUCTIONEERS, 04-26-2016-04-30-2016, Edmonton, AB, Canada

CATERPILLAR, D6N LGP\$70,970
S/N ALY02407, '07, 8246 hours, EROPS, RITCHIE BROS AUCTIONEERS, 04-26-2016-04-30-2016, Edmonton, AB, Canada

CATERPILLAR, D6N LGP\$27,500
S/N CAT006NHALY01699, '05, 15443 hours, EROPS, RITCHIE BROS AUCTIONEERS, 03-30-2016, Raleigh-Durham, NC

CATERPILLAR, D6N LGP\$45,000
S/N CAT006NHALY00924, '04, 17586 hours, EROPS, RITCHIE BROS AUCTIONEERS, 03-30-2016, Raleigh-Durham, NC

CATERPILLAR, D6N LGP\$74,000
S/N CAT006NHALY01647, '05, 9961 hours, EROPS, RITCHIE BROS AUCTIONEERS, 04-05-2016, Kearney, NE

CATERPILLAR, D6N LGP\$160,000
S/N PBA01039, '13, 3283 hours, EROPS, JM WOOD AUCTION COMPANY, INC, 03-15-2016-03-18-2016, Montgomery, AL

CATERPILLAR, D6N LGP\$52,833
S/N CAT006NHALY00638, '04, 10835 hours, EROPS, RITCHIE BROS AUCTIONEERS, 04-26-2016-04-30-2016, Edmonton, AB, Canada

CATERPILLAR, D6N LGP\$55,199
S/N ALY01545, '05, 13422 hours, EROPS, RITCHIE BROS AUCTIONEERS, 04-26-2016-04-30-2016, Edmonton, AB, Canada

CATERPILLAR, D6N LGP\$56,776
S/N CAT006NHALY00506, '04, 15205 hours, EROPS, RITCHIE BROS AUCTIONEERS, 04-26-2016-04-30-2016, Edmonton, AB, Canada

CATERPILLAR, D6N LGP\$57,564
S/N CAT006NHALY00603, '04, 11266 hours, EROPS, RITCHIE BROS AUCTIONEERS, 04-26-2016-04-30-2016, Edmonton, AB, Canada

CATERPILLAR, D6N LGP\$59,141
S/N CAT006NHALY01101, '04, 4519 hours, EROPS, RITCHIE BROS AUCTIONEERS, 04-26-2016-04-30-2016, Edmonton, AB, Canada

CATERPILLAR, D6N LGP\$59,141
S/N ALY00855, '04, 8851 hours, EROPS, RITCHIE BROS AUCTIONEERS, 04-26-2016-04-30-2016, Edmonton, AB, Canada

CATERPILLAR, D6N LGP\$187,500
S/N CAT006NTPBA00847, '13, 1632 hours, EROPS, RITCHIE BROS AUCTIONEERS, 03-29-2016, St. Louis, MO

CATERPILLAR, D6N LGP\$55,426
S/N CAT006NHALY01402, '05, 9899 hours, EROPS, RITCHIE BROS AUCTIONEERS, 04-14-2016, Grande Prairie, AB, Canada

CATERPILLAR, D6N LGP\$80,017
S/N CAT006NCDJY00349, '07, 8784 hours, EROPS, RITCHIE BROS AUCTIONEERS, 04-14-2016, Grande Prairie, AB, Canada

CATERPILLAR, D6N LGP\$46,919
S/N CAT006NHALY00996, '04, 9228 hours, EROPS, RITCHIE BROS AUCTIONEERS, 04-26-2016-04-30-2016, Edmonton, AB, Canada

CATERPILLAR, D6N LGP\$47,707
S/N CAT006NHALY00658, '04, 11497 hours, EROPS, RITCHIE BROS AUCTIONEERS, 04-26-2016-04-30-2016, Edmonton, AB, Canada

CATERPILLAR, D6N LGP\$47,707
S/N CAT006NHALY01064, '04, 13137 hours, EROPS, RITCHIE BROS AUCTIONEERS, 04-26-2016-04-30-2016, Edmonton, AB, Canada

CATERPILLAR, D6N LGP\$51,256
S/N CAT006NHALY00841, '04, 14242 hours, EROPS, RITCHIE BROS AUCTIONEERS, 04-26-2016-04-30-2016, Edmonton, AB, Canada

CATERPILLAR, D6N LGP\$126,168
S/N CAT006NCPBA00426, '12, 4246 hours, EROPS, RITCHIE BROS AUCTIONEERS, 04-26-2016-04-30-2016, Edmonton, AB, Canada

CATERPILLAR, D6N LGP\$126,168
S/N CAT006NHLGHS01291, '12, 4455 hours, EROPS, RITCHIE BROS AUCTIONEERS, 04-26-2016-04-30-2016, Edmonton, AB, Canada

CATERPILLAR, D6N LGP\$132,082
S/N CAT006NLPBA00468, '12, 3162 hours, EROPS, RITCHIE BROS AUCTIONEERS, 04-26-2016-04-30-2016, Edmonton, AB, Canada

CATERPILLAR, D6N LGP\$132,082
S/N CAT006NHLGHS00972, '11, 3547 hours, EROPS, RITCHIE BROS AUCTIONEERS, 04-26-2016-04-30-2016, Edmonton, AB, Canada

CATERPILLAR, D6N LGP\$134,054
S/N CAT006NLPBA00943, '13, 4158 hours, EROPS, RITCHIE BROS AUCTIONEERS, 04-26-2016-04-30-2016, Edmonton, AB, Canada

CATERPILLAR, D6N LGP\$33,627
S/N ALR00331, '04, EROPS, EURO AUCTIONS, 05-25-2016-05-27-2016, Leeds, United Kingdom

CATERPILLAR, D6N LGP\$34,000
S/N CAT006NHALY01891, '05, 11858 hours, EROPS, RITCHIE BROS AUCTIONEERS, 05-25-2016, Orlando, FL

CATERPILLAR, D6N LGP\$42,000
S/N CAT006NCDJY00749, '08, 8090 hours, EROPS, RITCHIE BROS AUCTIONEERS, 05-25-2016, Orlando, FL

CATERPILLAR, D6N LGP\$36,273
S/N CAT006NHALY00474, '03, 9130 hours, EROPS, RITCHIE BROS AUCTIONEERS, 04-26-2016-04-30-2016, Edmonton, AB, Canada

CATERPILLAR, D6N LGP\$98,569
S/N CAT006NCDJY01601, '09, 7050 hours, EROPS, RITCHIE BROS AUCTIONEERS, 04-26-2016-04-30-2016, Edmonton, AB, Canada

CATERPILLAR, D6N LGP\$102,512
S/N CAT006NHALY00405, '10, 5680 hours, EROPS, RITCHIE BROS AUCTIONEERS, 04-26-2016-04-30-2016, Edmonton, AB, Canada

CATERPILLAR, D6N LGP\$130,000
S/N CAT006NHLGHS01337, '12, 2774 hours, EROPS, RITCHIE BROS AUCTIONEERS, 04-20-2016-04-21-2016, Houston, TX

CATERPILLAR, D6N LGP\$147,500
S/N CAT006NLPBA00447, '12, 2902 hours, EROPS, RITCHIE BROS AUCTIONEERS, 04-20-2016-04-21-2016, Houston, TX

CATERPILLAR, D6N LGP\$29,571
S/N CAT006NHALY00802, '04, 11703 hours, EROPS, RITCHIE BROS AUCTIONEERS, 04-26-2016-04-30-2016, Edmonton, AB, Canada

CATERPILLAR, D6N LGP\$75,701
S/N DJV01029, '08, 9719 hours, EROPS, RITCHIE BROS AUCTIONEERS, 04-26-2016-04-30-2016, Edmonton, AB, Canada

CATERPILLAR, D6N LGP\$82,798
S/N DJV00969, '08, 8049 hours, EROPS, RITCHIE BROS AUCTIONEERS, 04-26-2016-04-30-2016, Edmonton, AB, Canada

CATERPILLAR, D6N LGP\$40,000
S/N CAT006NCDJY02666, '06, 9267 hours, EROPS, RITCHIE BROS AUCTIONEERS, 05-04-2016-05-09-2016, Fort Worth, TX

CATERPILLAR, D6N LGP\$31,000
S/N ALY01149, '05, 15070 hours, EROPS, RITCHIE BROS AUCTIONEERS, 06-14-2016, North East, MD

CATERPILLAR, D6N LGP\$62,500
S/N CAT006NHLGHS01113, '12, 8266 hours, EROPS, RITCHIE BROS AUCTIONEERS, 05-25-2016, Orlando, FL

CATERPILLAR, D6N LGP\$75,000
S/N CAT006NLPBA00289, '12, 5342 hours, EROPS, RITCHIE BROS AUCTIONEERS, 05-25-2016, Orlando, FL

CATERPILLAR, D6N LGP\$85,000
S/N PBA00657, '13, 5200 hours, EROPS, RITCHIE BROS AUCTIONEERS, 05-25-2016, Orlando, FL

CATERPILLAR, D6N LGP\$85,000
S/N CAT006NLPBA00292, '12, 4289 hours, EROPS, RITCHIE BROS AUCTIONEERS, 05-25-2016, Orlando, FL

CATERPILLAR, D6N LGP\$70,000
S/N CAT006NHALY02036, '06, 5624 hours, EROPS, RITCHIE BROS AUCTIONEERS, 06-09-2016, Nashville, TN

CATERPILLAR, D6N LGP\$60,000
S/N ALR00636, '05, 6701 hours, EROPS, CAT AUCTION SERVICES, 05-25-2016, Ballard, UT

CATERPILLAR, D6N LGP\$32,500
S/N ALY00501, '03, 10883 hours, EROPS, JOEY MARTIN AUCTIONEERS, 05-19-2016, Blairsville, GA

CATERPILLAR, D6N LGP\$94,809
S/N CAT006NHLGHS00335, '10, 7279 hours, EROPS, RITCHIE BROS AUCTIONEERS, 07-12-2016-07-13-2016, Donington Park, United Kingdom

CATERPILLAR, D6N LGP\$29,479
S/N CAT006NHALY02632, '06, 16195 hours, EROPS, RITCHIE BROS AUCTIONEERS, 06-20-2016, Winnipeg, MB, Canada

CATERPILLAR, D6N LGP\$32,751
S/N ALY00756, '04, 13584 hours, EROPS, RITCHIE BROS AUCTIONEERS, 05-25-2016, Chilliwack, BC, Canada

CATERPILLAR, D6N LGP\$112,500
S/N CAT006NLPBA01557, '14, 3053 hours, EROPS, CAT AUCTION SERVICES, 06-08-2016, St Augustine, FL

CATERPILLAR, D6N LGP\$132,500
S/N CAT006NTPBA01187, '14, 2462 hours, EROPS, CAT AUCTION SERVICES, 06-08-2016, St Augustine, FL

CATERPILLAR, D6N LGP\$149,000
S/N CAT006NTPBA01870, '14, 2170 hours, EROPS, CAT AUCTION SERVICES, 06-08-2016, St Augustine, FL

CATERPILLAR, D6N LGP\$45,000
S/N CAT006NEDJY00429, '07, 8982 hours, EROPS, RITCHIE BROS AUCTIONEERS, 06-08-2016, Denver, CO

CATERPILLAR, D6N LGP\$34,322
S/N CAT006NHALY00344, '03, 12419 hours, EROPS, RITCHIE BROS AUCTIONEERS, 06-14-2016-06-16-2016, Edmonton, AB, Canada

CATERPILLAR, D6N LGP\$117,500
S/N PBA01682, '14, 1303 hours, EROPS, RITCHIE BROS AUCTIONEERS, 06-29-2016, St. Louis, MO

CATERPILLAR, D6N LGP\$36,000
S/N CAT006NHALY00413, '03, 10800 hours, EROPS, RITCHIE BROS AUCTIONEERS, 06-16-2016-06-17-2016, Polittitan, Mexico

CATERPILLAR, D6N LGP\$40,000
S/N CAT006NHALY01485, '05, 5536 hours, EROPS, RITCHIE BROS AUCTIONEERS, 06-16-2016-06-17-2016, Polittitan, Mexico

CATERPILLAR, D6N LGP\$73,000
S/N CAT006NHLGHS00361, '10, 8629 hours, EROPS, RITCHIE BROS AUCTIONEERS, 06-28-2016, Raleigh-Durham, NC

CATERPILLAR, D6N LGP\$52,500
S/N CAT006NEDJY00527, '07, 11707 hours, EROPS, RITCHIE BROS AUCTIONEERS, 06-21-2016, Atlanta, GA

CATERPILLAR, D6N LGP\$85,000
S/N CAT006NLPBA00342, '12, 8058 hours, EROPS, RITCHIE BROS AUCTIONEERS, 06-21-2016, Atlanta, GA

CATERPILLAR, D6N LGP\$87,500
S/N CAT006NHLGHS001418, '12, 8538 hours, EROPS, RITCHIE BROS AUCTIONEERS, 06-21-2016, Atlanta, GA

CATERPILLAR, D6N LGP\$142,500
S/N CAT006NHALY01479, '09, 1183 hours, EROPS, RITCHIE BROS AUCTIONEERS, 06-21-2016, Atlanta, GA

CATERPILLAR, D6N LGP\$57,709
S/N CAT006NHALY02910, '07, 8843 hours, EROPS, RITCHIE BROS AUCTIONEERS, 06-27-2016, Saskatoon, SK, Canada

CATERPILLAR, D6N LGP\$63,480
S/N CAT006NEDJY00215, '07, 7737 hours, EROPS, RITCHIE BROS AUCTIONEERS, 06-27-2016, Saskatoon, SK, Canada

CATERPILLAR, D6N LGP\$101,498
S/N CAT006NLPBA00818, '13, 4546 hours, EROPS, CAT AUCTION SERVICES, 06-22-2016, Edmonton, AB, Canada

CATERPILLAR, D6N LGP\$35,000
S/N CAT006NHALY01717, '05, 8367 hours, EROPS, RITCHIE BROS AUCTIONEERS, 07-27-2016, Albuquerque, NM

CATERPILLAR, D6N LGP\$152,110
S/N CAT006NHLGHS01623, '13, 2503 hours, EROPS, RITCHIE BROS AUCTIONEERS, 06-14-2016-06-16-2016, Edmonton, AB, Canada

CATERPILLAR, D6N LGP\$152,110
S/N CAT006NHLGHS01624, '13, 2670 hours, EROPS, RITCHIE BROS AUCTIONEERS, 06-14-2016-06-16-2016, Edmonton, AB, Canada

CATERPILLAR, D6N LGP\$107,500
S/N GHS01198, '11, 4451 hours, EROPS, RITCHIE BROS AUCTIONEERS, 06-22-2016-06-23-2016, Houston, TX

CATERPILLAR, D6N LGP\$110,000
S/N CAT006NHALGHS01053, '12, 7325 hours, EROPS, RITCHIE BROS AUCTIONEERS, 07-20-2016-07-21-2016, Fort Worth, TX

CATERPILLAR, D6N LGP\$110,000
S/N CAT006NLPBA00438, '12, 5177 hours, EROPS, RITCHIE BROS AUCTIONEERS, 07-20-2016-07-21-2016, Fort Worth, TX

CATERPILLAR, D6N LGP\$73,000
S/N CAT006NHALR00354, '04, 5237 hours, EROPS, RITCHIE BROS AUCTIONEERS, 06-30-2016, Midland, TX

CATERPILLAR, D6N LGP\$77,000
S/N CAT006NHALY02239, '06, 5333 hours, EROPS, RITCHIE BROS AUCTIONEERS, 06-30-2016, Midland, TX

CATERPILLAR, D6N LGP\$30,000
S/N ALY01375, '05, EROPS, ALEX LYON & SON, 07-16-2016, Syracuse, NY

CATERPILLAR, D6N LGP\$36,000
S/N ALX01359, EROPS, 150 HP, ALEX LYON & SON, 07-16-2016, Syracuse, NY

CATERPILLAR, D6N LGP\$36,000
S/N CAT006NHALY01694, '05, 11491 hours, EROPS, RITCHIE BROS AUCTIONEERS, 07-20-2016-07-21-2016, Fort Worth, TX

CATERPILLAR, D6N LGP\$50,000
S/N CAT006NEDJY00764, '08, 10347 hours, EROPS, RITCHIE BROS AUCTIONEERS, 07-20-2016-07-21-2016, Fort Worth, TX

CATERPILLAR, D6N LGP\$67,500
S/N CAT006NHALY02666, '03, 4292 hours, EROPS, RITCHIE BROS AUCTIONEERS, 06-17-2016, Minneapolis, MN

CATERPILLAR, D6N LGP\$51,486
S/N CAT006NHLGHS00411, '06, EROPS, EURO AUCTIONS, 08-24-2016-08-26-2016, Leeds, United Kingdom

CATERPILLAR, D6N LGP\$51,486
S/N CAT006NHALY01018, '05, EROPS, EURO AUCTIONS, 08-24-2016-08-26-2016, Leeds, United Kingdom

CATERPILLAR, D6N LGP\$102,972
S/N CAT006NHLGHS01418, '13, EROPS, EURO AUCTIONS, 08-24-2016-08-26-2016, Leeds, United Kingdom

CATERPILLAR, D6N LGP\$114,853
S/N CAT006NLPBA00342, '12, EROPS, EURO AUCTIONS, 08-24-2016-08-26-2016, Leeds, United Kingdom

CATERPILLAR, D6N LGP\$56,500
S/N CAT006NHALY00764, '08, 10347 hours, EROPS, RITCHIE BROS AUCTIONEERS, 07-20-2016-07-21-2016, Fort Worth, TX

CATERPILLAR, D6N LGP\$36,100
S/N CAT006NHALY00363, '03, 8885 hours, EROPS, 260 HP, BIDADO AUCTIONS, 08-21-2016-08-27-2016, Online Bidding, TX

CATERPILLAR, D6N LGP\$46,000
S/N CAT006NHLGHS00487, '11, 8183 hours, EROPS, RITCHIE BROS AUCTIONEERS, 09-15-2016, Atlanta, GA

CATERPILLAR, D6N LGP\$39,173
S/N CAT006NHALY01791, '06, 13540 hours, EROPS, RITCHIE BROS AUCTIONEERS, 09-22-2016-09-23-2016, Moerdijk, The Netherlands

CATERPILLAR, D6N LGP\$45,000
S/N ALY01367, '05, 4634 hours, EROPS, CAT AUCTION SERVICES, 09-14-2016, Fort Worth, TX

CATERPILLAR, D6N LGP\$211,224
S/N CAT006NLPBA01635, '14, 125 hours, EROPS, EURO AUCTIONS, 08-24-2016-08-26-2016, Leeds, United Kingdom

CATERPILLAR, D6N LGP\$109,714
S/N CAT006NHLGHS01069, '12, 4645 hours, EROPS, RITCHIE BROS AUCTIONEERS, 07-26-2016, Chilliwack, BC, Canada

CATERPILLAR, D6N LGP\$41,000
S/N 15067279, '03, 5958 hours, EROPS, RITCHIE BROS AUCTIONEERS, 08-24-2016-08-25-2016, Houston, TX

CATERPILLAR, D6N LGP\$42,500
S/N CAT006NHALY00322, '04, 5223 hours, EROPS, RITCHIE BROS AUCTIONEERS, 08-24-2016-08-25-2016, Houston, TX

CATERPILLAR, D6N LGP\$51,351
S/N CAT006NHALY03127, '07, 7421 hours, EROPS, RITCHIE BROS AUCTIONEERS, 09-07-2016-09-09-2016, Edmonton, AB, Canada

CATERPILLAR, D6N LGP\$51,351
S/N CAT006NHALY00388, '03, 9452 hours, EROPS, RITCHIE BROS AUCTIONEERS, 09-07-2016-09-09-2016, Edmonton, AB, Canada

CATERPILLAR, D6N LGP\$136,603
S/N CAT006NHLGHS01629, '13, EROPS, EURO AUCTIONS, 10-12-2016-10-14-2016, Leeds, United Kingdom

CATERPILLAR, D6N LGP\$110,000
S/N PBA01557, '14, 3057 hours, EROPS, RITCHIE BROS AUCTIONEERS, 09-16-2016, Minneapolis, MN

CATERPILLAR, D6N LGP\$59,237
S/N CAT006NHALY02283, '06, 8021 hours, EROPS, RITCHIE BROS AUCTIONEERS, 09-22-2016-09-23-2016, Montreal, QC, Canada

CATERPILLAR, D6N LGP\$25,287
S/N CAT006NHALY00547, '04, 14496 hours, EROPS, RITCHIE BROS AUCTIONEERS, 09-07-2016-09-09-2016, Edmonton, AB, Canada

CATERPILLAR, D6N LGP\$35,012
S/N ALX02759, '06, 13945 hours, EROPS, RITCHIE BROS AUCTIONEERS, 09-07-2016-09-09-2016, Edmonton, AB, Canada

CATERPILLAR, D6N LGP\$108,799
S/N CAT006NHLGHS01170, '11, 5274 hours, EROPS, RITCHIE BROS AUCTIONEERS, 09-29-2016, St. Aubin, France

CATERPILLAR, D6N LGP\$108,799
S/N CAT006NHLGHS01203, '11, 5987 hours, EROPS, RITCHIE BROS AUCTIONEERS, 09-29-2016, St. Aubin, France

CATERPILLAR, D6N LGP\$108,799
S/N CAT006NHALGHS01179, '11, 6240 hours, EROPS, RITCHIE BROS AUCTIONEERS, 09-29-2016, St. Aubin, France

CATERPILLAR, D6N LGP\$125,624
S/N CAT006NLPBA00372, '12, 5584 hours, EROPS, RITCHIE BROS AUCTIONEERS, 09-29-2016, St. Aubin, France

CATERPILLAR, D6N LGP\$71,000
S/N DJV00971, '08, 6292 hours, EROPS, JM WOOD AUCTION COMPANY, INC, 09-20-2016-09-22-2016, Montgomery, AL

CATERPILLAR, D6N LGP\$80,000
S/N CAT006NLPJ00709, '08, 6986 hours, EROPS, RITCHIE BROS AUCTIONEERS, 09-29-2016-09-29-2016, Columbus, OH

CATERPILLAR, D6N LGP\$67,392
S/N CAT006NLPJ00922, '11, 8110 hours, EROPS, RITCHIE BROS AUCTIONEERS, 10-25-2016-10-28-2016, Edmonton, AB, Canada

CATERPILLAR, D6N LGP\$74,880
S/N CAT006NKGHS00867, '11, 7111 hours, EROPS, RITCHIE BROS AUCTIONEERS, 10-25-2016-10-28-2016, Edmonton, AB, Canada

CATERPILLAR, D6N LGP\$104,832
S/N CAT006NLPBA00602, '13, 5467 hours, EROPS, RITCHIE BROS AUCTIONEERS, 10-25-2016-10-28-2016, Edmonton, AB, Canada

CATERPILLAR, D6N LGP\$35,932
S/N CAT006NLPALR00647, '05, EROPS, EURO AUCTIONS, 10-29-2016-10-27-2016, Dormagen, Germany

CATERPILLAR, D6N LGP\$47,000
S/N ALY02308, '06, EROPS, JM WOOD AUCTION COMPANY, INC, 12-01-2016-12-02-2016, Montgomery, AL

CATERPILLAR, D6N LGP\$51,000
S/N ALY03103, '07, OROPS, JM WOOD AUCTION COMPANY, INC, 12-01-2016-12-02-2016, Montgomery, AL

CATERPILLAR, D6N LGP\$80,000
S/N GHS00834, '11, OROPS, JM WOOD AUCTION COMPANY, INC, 12-01-2016-12-02-2016, Montgomery, AL

CATERPILLAR, D6N LGP\$122,000
S/N PBA01702, '14, OROPS, JM WOOD AUCTION COMPANY, INC, 12-01-2016-12-02-2016, Montgomery, AL

CATERPILLAR, D6N LGP\$122,000
S/N PBA01994, '14, OROPS, JM WOOD AUCTION COMPANY, INC, 12-01-2016-12-02-2016, Montgomery, AL

CATERPILLAR, D6N LGP\$125,000
S/N PBA01995, '14, OROPS, JM WOOD AUCTION COMPANY, INC, 12-01-2016-12-02-2016, Montgomery, AL

CATERPILLAR, D6N LGP\$45,000
S/N DROPS, '16, HP, ALEX LYON & SON, 11-08-2016, Houston, TX

CATERPILLAR, D6N LGP\$52,000
S/N DROPS, '15, HP, ALEX LYON & SON, 11-08-2016, Houston, TX

CATERPILLAR, D6N LGP\$114,000
S/N DROPS, '15, HP, ALEX LYON & SON, 11-08-2016, Houston, TX

CATERPILLAR, D6N LGP\$114,000
S/N DROPS, '15, HP, ALEX LYON & SON, 11-08-2016, Houston, TX

CATERPILLAR, D6N LGP\$56,909
S/N CAT006NLCALY02926, '07, 11090 hours, EROPS, RITCHIE BROS AUCTIONEERS, 10-25-2016-10-28-2016, Edmonton, AB, Canada

CATERPILLAR, D6N LGP\$57,658
S/N CAT006NLCALY03185, '07, 11103 hours, EROPS, RITCHIE BROS AUCTIONEERS, 10-25-2016-10-28-2016, Edmonton, AB, Canada

CATERPILLAR, D6N LGP\$59,904
S/N DJY00827, '08, 8204 hours, EROPS, RITCHIE BROS AUCTIONEERS, 10-25-2016-10-28-2016, Edmonton, AB, Canada

CATERPILLAR, D6N LGP\$59,904
S/N CAT006NCDNJ01332, '08, 9304 hours, EROPS, RITCHIE BROS AUCTIONEERS, 10-25-2016-10-28-2016, Edmonton, AB, Canada

CATERPILLAR, D6N LGP\$59,904
S/N CAT006NCDNJ00451, '07, 6807 hours, EROPS, RITCHIE BROS AUCTIONEERS, 10-25-2016-10-28-2016, Edmonton, AB, Canada

CATERPILLAR, D6N LGP\$59,904
S/N ALY02868, '06, 9898 hours, EROPS, RITCHIE BROS AUCTIONEERS, 10-25-2016-10-28-2016, Edmonton, AB, Canada

CATERPILLAR, D6N LGP\$36,000
S/N ALY02344, '06, 6600 hours, EROPS, EURO AUCTIONS, 10-26-2016, Atlanta, GA

CATERPILLAR, D6N LGP\$29,000
S/N CAT006NTPALY00949, '04, 6717 hours, OROPS, RITCHIE BROS AUCTIONEERS, 11-09-2016-11-10-2016, Houston, TX

CATERPILLAR, D6N LGP\$132,500
S/N GHS01100, '12, 2000 hours, EROPS, 177 HP ALEX LYON & SON, 10-13-2016, Houston, TX

CATERPILLAR, D6N LGP\$21,000
S/N ALY01097, '04, 6961 hours, OROPS, RITCHIE BROS AUCTIONEERS, 11-16-2016, Orlando, FL

CATERPILLAR, D6N LGP\$39,701
S/N CAT006NVALY02773, '06, 12344 hours, EROPS, RITCHIE BROS AUCTIONEERS, 12-08-2016-12-09-2016, Edmonton, AB, Canada

CATERPILLAR, D6N LGP\$57,100
S/N 01699, '05, 6813 hours, EROPS, AUCTIONTIME.COM, 06-01-2016-06-29-2016, Online Bidding, GA

CATERPILLAR, D6N LGP\$25,500
S/N ALY01300, OROPS, ALEX LYON & SON, 11-18-2016, Wooster, OH

CATERPILLAR, D6N LGP\$70,000
S/N CAT006NKGHS01368, '12, 8918 hours, EROPS, RITCHIE BROS AUCTIONEERS, 12-15-2016, North East, MD

CATERPILLAR, D6N LGP\$48,900
S/N DJY00360, '07, 9620 hours, EROPS, AUCTIONTIME.COM, 02-09-2016-03-23-2016, Online Bidding, OH

CATERPILLAR, D6N LGP\$66,168
S/N ALY01884, '05, 8683 hours, EROPS, RITCHIE BROS AUCTIONEERS, 12-08-2016-12-09-2016, Edmonton, AB, Canada

CATERPILLAR, D6N LGP\$68,058
S/N CAT006NADYJ00314, '07, 8694 hours, EROPS, RITCHIE BROS AUCTIONEERS, 12-08-2016-12-09-2016, Edmonton, AB, Canada

CATERPILLAR, D6N LGP\$88,854
S/N CAT006NHDJY00848, '08, 5960 hours, EROPS, RITCHIE BROS AUCTIONEERS, 12-08-2016-12-09-2016, Edmonton, AB, Canada

CATERPILLAR, D6N LGP\$94,525
S/N CATS006NVALY03200, '07, 5813 hours, EROPS, RITCHIE BROS AUCTIONEERS, 12-08-2016-12-09-2016, Edmonton, AB, Canada

CATERPILLAR, D6N LGP\$111,540
S/N CAT006NCDNJ01310, '08, 5287 hours, EROPS, RITCHIE BROS AUCTIONEERS, 12-08-2016-12-09-2016, Edmonton, AB, Canada

CATERPILLAR, D6N LGP\$170,145
S/N CAT006NLPBA01216, '14, 2432 hours, EROPS, RITCHIE BROS AUCTIONEERS, 12-08-2016-12-09-2016, Edmonton, AB, Canada

CATERPILLAR, D6N LGP\$179,598
S/N CAT006NVALY01214, '14, 1650 hours, EROPS, RITCHIE BROS AUCTIONEERS, 12-08-2016-12-09-2016, Edmonton, AB, Canada

CATERPILLAR, D6N LGP\$37,400
S/N CAT006NVALY01090, '04, 10804 hours, EROPS, AUCTIONTIME.COM, 01-07-2016-01-27-2016, Online Bidding, GA

CATERPILLAR, D6N LGP\$43,300
S/N CAT006NADYJ700488, 9529 hours, EROPS, AUCTIONTIME.COM, 01-07-2016-01-27-2016, Online Bidding, NC

CATERPILLAR, D6N LGP\$44,300
S/N DJY1002, '08, 6000 hours, EROPS, AUCTIONTIME.COM, 08-05-2016-09-07-2016, Online Bidding, LA

CATERPILLAR, D6N LGP\$43,000
S/N ALY01894, '05, EROPS, AUCTIONTIME.COM, 09-12-2016-09-28-2016, Online Bidding, GA

CATERPILLAR, D6N LGP\$45,400
S/N UNKNOWN, '05, 13818 hours, EROPS, 150 HP AUCTIONTIME.COM, 10-26-2016-11-09-2016, Online Bidding, IA

CATERPILLAR, D6N LGP\$60,100
S/N GHS00252, '10, 7800 hours, EROPS, AUCTIONTIME.COM, 07-13-2016-08-03-2016, Online Bidding, AB, Canada

CATERPILLAR, D6N LGP II\$53,000
S/N DJY07006, '08, EROPS, AUCTIONTIME.COM, 06-30-2016-08-03-2016, Online Bidding, GA

CATERPILLAR, D6N XL\$30,000
S/N CAT006NVALY00359, '03, 13775 hours, OROPS, RITCHIE BROS AUCTIONEERS, 02-15-2016-02-19-2016, Orlando, FL

CATERPILLAR, D6N XL\$62,412
S/N DJA00660, '08, EROPS, EURO AUCTIONS, 01-27-2016-01-29-2016, Leeds, United Kingdom

CATERPILLAR, D6N XL\$93,259
S/N CAT006NMLM00906, '13, EROPS, EURO AUCTIONS, 01-27-2016-01-29-2016, Leeds, United Kingdom

CATERPILLAR, D6N XL\$83,725
S/N CAT006NCDJJA00449, '07, 8703 hours, EROPS, RITCHIE BROS AUCTIONEERS, 02-25-2016-02-26-2016, Moerdijk, The Netherlands

CATERPILLAR, D6N XL\$107,500
S/N CAT006NEMLM00221, '10, 2790 hours, EROPS, RITCHIE BROS AUCTIONEERS, 03-01-2016-03-02-2016, Dubai, United Arab Emirates

CATERPILLAR, D6N XL\$115,000
S/N CAT006NMLM00222, '10, 2558 hours, EROPS, RITCHIE BROS AUCTIONEERS, 03-01-2016-03-02-2016, Dubai, United Arab Emirates

CATERPILLAR, D6N XL\$62,000
S/N CAT006NVCCK00572, '05, 5322 hours, EROPS, RITCHIE BROS AUCTIONEERS, 02-15-2016-02-19-2016, Orlando, FL

CATERPILLAR, D6N XL\$49,000
S/N CAT006NHAKM00794, '04, 11468 hours, EROPS, RITCHIE BROS AUCTIONEERS, 02-15-2016-02-19-2016, Orlando, FL

CATERPILLAR, D6N XL\$242,500
S/N CAT006NVPER00778, '14, 699 hours, EROPS, RITCHIE BROS AUCTIONEERS, 02-15-2016-02-19-2016, Orlando, FL

CATERPILLAR, D6N XL\$120,779
S/N CAT006NMLM00904, '13, EROPS, EURO AUCTIONS, 02-10-2016-02-11-2016, Dormagen, Germany

CATERPILLAR, D6N XL\$132,067
S/N CAT006NMLM00903, '13, EROPS, EURO AUCTIONS, 02-10-2016-02-11-2016, Dormagen, Germany

CATERPILLAR, D6N XL\$92,500
S/N CAT006NVDJA01067, '09, 3752 hours, EROPS, RITCHIE BROS AUCTIONEERS, 03-01-2016-03-02-2016, Dubai, United Arab Emirates

CATERPILLAR, D6N XL\$92,500
S/N CAT006NEDJA01107, '09, EROPS, RITCHIE BROS AUCTIONEERS, 03-01-2016-03-02-2016, Dubai, United Arab Emirates

CATERPILLAR, D6N XL\$69,367
S/N CAT006NCDJJA01079, '09, EROPS, EURO AUCTIONS, 04-06-2016-04-08-2016, Leeds, United Kingdom

CATERPILLAR, D6N XL\$55,000
S/N CAT006NKA01040, '05, 10388 hours, OROPS, RITCHIE BROS AUCTIONEERS, 03-24-2016, Sacramento, CA

CATERPILLAR, D6N XL\$57,500
S/N CAT006NCKAKM01902, '06, 6659 hours, EROPS, RITCHIE BROS AUCTIONEERS, 03-02-2016-03-03-2016, Fort Worth, TX

CATERPILLAR, D6N XL\$85,000
S/N CAT006NHDJJA00798, '08, 5965 hours, EROPS, RITCHIE BROS AUCTIONEERS, 03-02-2016-03-03-2016, Fort Worth, TX

CATERPILLAR, D6N XL\$60,000
S/N DJA00318, '07, 9556 hours, EROPS, RITCHIE BROS AUCTIONEERS, 03-18-2016, Chicago, IL

CATERPILLAR, D6N XL\$38,000
S/N CAT006NKA000491, '03, 11911 hours, EROPS, RITCHIE BROS AUCTIONEERS, 03-18-2016, Chicago, IL

CATERPILLAR, D6N XL\$49,500
S/N AKM00400, ALEX LYON & SON, 03-31-2016-04-02-2016, Atlantic City, NJ

CATERPILLAR, D6N XL\$59,500
S/N DJA00600, '08, 145 HP, ALEX LYON & SON, 03-31-2016-04-02-2016, Atlantic City, NJ

CATERPILLAR, D6N XL\$58,924
S/N CAT006NJCCK00505, '05, 5364 hours, EROPS, CAT AUCTION SERVICES, 03-30-2016, Edmonton, AB, Canada

CATERPILLAR, D6N XL\$34,000
S/N CAT006NHDJJA00794, '04, 11471 hours, EROPS, RITCHIE BROS AUCTIONEERS, 05-25-2016, Orlando, FL

CATERPILLAR, D6N XL\$34,696
S/N CAT006NPKAKM00332, '04, 9140 hours, EROPS, RITCHIE BROS AUCTIONEERS, 04-26-2016-04-30-2016, Edmonton, AB, Canada

CATERPILLAR, D6N XL\$94,626
S/N CAT006NADJJA00793, '08, 3232 hours, EROPS, RITCHIE BROS AUCTIONEERS, 04-26-2016-04-30-2016, Edmonton, AB, Canada

CATERPILLAR, D6N XL\$137,500
S/N CAT006NKLJR00602, '12, 3197 hours, EROPS, CAT AUCTION SERVICES, 05-03-2016, Dallas, TX

CATERPILLAR, D6N XL\$100,000
S/N CAT006NCDJA00749, '08, 4717 hours, EROPS, RITCHIE BROS AUCTIONEERS, 04-20-2016-04-21-2016, Houston, TX

CATERPILLAR, D6N XL\$55,000
S/N AKM0178, '06, 4945 hours, OROPS, CAT AUCTION SERVICES, 05-03-2016, Dallas, TX

CATERPILLAR, D6N XL\$37,948
S/N CAT006NCKAKM00338, '03, 11157 hours, EROPS, RITCHIE BROS AUCTIONEERS, 05-11-2016-05-12-2016, Toronto, ON, Canada

CATERPILLAR, D6N XL\$60,020
S/N CAT006NCDJA00508, '07, 3767 hours, EROPS, RITCHIE BROS AUCTIONEERS, 05-11-2016-05-12-2016, Toronto, ON, Canada

CATERPILLAR, D6N XL\$71,249
S/N CAT006NEDJA00815, '08, 5074 hours, EROPS, RITCHIE BROS AUCTIONEERS, 05-11-2016-05-12-2016, Toronto, ON, Canada

CATERPILLAR, D6N XL\$24,962
S/N CAT006NCKAKM0192, '06, 9050 hours, EROPS, RITCHIE BROS AUCTIONEERS, 06-14-2016-06-16-2016, Edmonton, AB, Canada

CATERPILLAR, D6N XL\$55,000
S/N CAT006NHDJJA00816, '06, 7566 hours, EROPS, RITCHIE BROS AUCTIONEERS, 06-14-2016, North East, MD

CATERPILLAR, D6N XL\$59,709
S/N CAT006NEDJA00276, '07, 747 hours, EROPS, RITCHIE BROS AUCTIONEERS, 06-16-2016, St Aubin, France

CATERPILLAR, D6N XL\$75,000
S/N CAT006NCDJJA00660, '08, 7521 hours, EROPS, RITCHIE BROS AUCTIONEERS, 05-10-2016, Pittsburgh, PA

CATERPILLAR, D6N XL\$95,000
S/N CAT006NMLM00299, '11, 4952 hours, EROPS, RITCHIE BROS AUCTIONEERS, 05-10-2016, Pittsburgh, PA

CATERPILLAR, D6N XL\$82,500
S/N AKM02225, '06, 3573 hours, EROPS, HUNYADY AUCTION CO, 06-08-2016, Union Dale, PA

CATERPILLAR, D6N XL\$125,000
S/N CAT006NCDJJA00664, '12, 3355 hours, EROPS, RITCHIE BROS AUCTIONEERS, 06-23-2016, Reno, NV

CATERPILLAR, D6N XL\$159,500
S/N PER00300, '13, 1733 hours, EROPS, ALEX LYON & SON, 05-20-2016, Midland, TX

CATERPILLAR, D6N XL\$165,000
S/N PER00400, '13, 1110 hours, EROPS, ALEX LYON & SON, 05-20-2016, Midland, TX

CATERPILLAR, D6N XL\$82,000
S/N CAT006NCDJJA00668, '12, 5198 hours, EROPS, CAT AUCTION SERVICES, 06-08-2016, St Augustine, FL

CATERPILLAR, D6N XL\$57,500
S/N AKM01713, '05, 12468 hours, EROPS, RITCHIE BROS AUCTIONEERS, 04-02-2016-05-05-2016, Fort Worth, TX

CATERPILLAR, D6N XL\$32,204
S/N CAT006NHDJJA00718, '05, 10078 hours, EROPS, RITCHIE BROS AUCTIONEERS, 07-13-2016, Toronto, ON, Canada

CATERPILLAR, D6N XL\$47,539
S/N CAT006NHDJJA00355, '05, 5077 hours, EROPS, RITCHIE BROS AUCTIONEERS, 07-13-2016, Toronto, ON, Canada

CATERPILLAR, D6N XL\$51,000
S/N CAT006NCKAKM00524, '03, 2889 hours, OROPS, RITCHIE BROS AUCTIONEERS, 07-22-2016, Los Angeles, CA

CATERPILLAR, D6N XL\$107,500
S/N CAT006NCDJJA00551, '08, 3805 hours, EROPS, RITCHIE BROS AUCTIONEERS, 08-04-2016, Denver, CO

CATERPILLAR, D6N XL\$26,000
S/N CAT006NCDJJA00200, '03, 8082 hours, EROPS, RITCHIE BROS AUCTIONEERS, 07-08-2016, Panama City, Panama

CATERPILLAR, D6N XL\$50,000
S/N CAT006NCKAKM00562, '05, 6311 hours, EROPS, RITCHIE BROS AUCTIONEERS, 07-20-2016-07-21-2016, Fort Worth, TX

CATERPILLAR, D6N XL\$100,000
S/N CAT006NEMLM00608, '12, 2810 hours, OROPS, CAT AUCTION SERVICES, 09-14-2016, Fort Worth, TX

CATERPILLAR, D6N XL\$114,500
S/N DROPS, '11, 2800 hours, EROPS, ALEX LYON & SON, 09-17-2016, Marietta, OH

CATERPILLAR, D6N XL\$115,000
S/N DROPS, '12, 2200 hours, EROPS, ALEX LYON & SON, 09-17-2016, Marietta, OH

CATERPILLAR, D6N XL\$47,109
S/N CAT006NCDJJA00355, '04, 6746 hours, EROPS, RITCHIE BROS AUCTIONEERS, 09-29-2016, St.Aubin, France

CATERPILLAR, D6N XL\$43,000
S/N AKM00819, EROPS, ALEX LYON & SON, 09-24-2016, Atlantic City, NJ

CATERPILLAR, D6N XL\$55,000
S/N CAT006NHDJJA00798, '05, 5989 hours, EROPS, RITCHIE BROS AUCTIONEERS, 09-28-2016-09-29-2016, Columbus, OH

CATERPILLAR, D6N XL\$65,000
S/N CAT006NCDJJA00562, '03, 4784 hours, OROPS, RITCHIE BROS AUCTIONEERS, 09-28-2016-09-29-2016, Columbus, OH

CATERPILLAR, D6N XL\$66,000
S/N CAT006NCDJJA00519, '07, 4958 hours, EROPS, RITCHIE BROS AUCTIONEERS, 09-28-2016-09-29-2016, Columbus, OH

CATERPILLAR, D6N XL\$97,500
S/N CAT006NCDJJA00393, '07, 4498 hours, EROPS, RITCHIE BROS AUCTIONEERS, 10-13-2016, Denver, CO

CATERPILLAR, D6N XL\$77,500
S/N AKM01504, '05, OROPS, JM WOOD AUCTION COMPANY, INC, 12-01-2016-12-02-2016, Montgomery, AL

CATERPILLAR, D6N XL\$30,000
S/N CAT006NCDJJA00226, '04, RITCHIE BROS AUCTIONEERS, 12-01-2016, Polidatan, Mexico

CATERPILLAR, D6N XL\$58,278
S/N DJY00753, '08, 3188 hours, EROPS, RITCHIE BROS AUCTIONEERS, 12-01-2016-12-02-2016, Moerdijk, The Netherlands

CATERPILLAR, D6N XL\$87,000
S/N CAT006NPKAKM01840, '06, 2475 hours, EROPS, RITCHIE BROS AUCTIONEERS, 10-11-2016, Artesia, NM

CATERPILLAR, D6N XL\$36,000
S/N AKM01961, '06, 12587 hours, EROPS, HUNYADY AUCTION CO, 10-19-2016, Tarantum, PA

CATERPILLAR, D6N XL\$37,000
S/N CAT006NKLJR00260, '03, 11028 hours, EROPS, RITCHIE BROS AUCTIONEERS, 11-17-2016, Pittsburgh, PA

CATERPILLAR, D6N XL\$45,000
S/N AKM01479, '05, 9333 hours, EROPS, RITCHIE BROS AUCTIONEERS, 11-17-2016, Pittsburgh, PA

CATERPILLAR, D6N XL\$59,000
S/N CAT006NCDJJA00029, '06, 7015 hours, EROPS, RITCHIE BROS AUCTIONEERS, 11-17-2016, Pittsburgh, PA

CATERPILLAR, D6N XL\$82,500
S/N CAT006NEDJA00457, '07, 4331 hours, EROPS, RITCHIE BROS AUCTIONEERS, 11-17-2016, Pittsburgh, PA

CATERPILLAR, D6N XL\$45,000
S/N CAT006NCDJJA00320, '07, 16325 hours, EROPS, RITCHIE BROS AUCTIONEERS, 11-30-2016-12-01-2016, Fort Worth, TX

CATERPILLAR, D6N XL\$125,739
S/N CAT006NHDJJA00893, '08, 4132 hours, EROPS, RITCHIE BROS AUCTIONEERS, 12-01-2016, Geelong, Australia

CATERPILLAR, D6N XL\$57,100
S/N DJA00317, '07, 8591 hours, EROPS, AUCTIONTIME.COM, 06-16-2016-06-29-2016, Online Bidding, KY

CATERPILLAR, D6N XL\$57,250
S/N DJA00761, '08, 8690 hours, EROPS, AUCTIONTIME.COM, 05-16-2016-06-29-2016, Online Bidding, KY

CATERPILLAR, D6N XL\$102,500
S/N MLW00715, '12, 3329 hours, EROPS, AUCTIONTIME.COM, 12-05-2016-12-21-2016, Online Bidding, PA

CATERPILLAR, D6R\$90,000
S/N CAT006RPS6K00449, '11, EROPS, RITCHIE BROS AUCTIONEERS, 03-01-2016-03-02-2016, Dubai, United Arab Emirates

CATERPILLAR, D6R\$131,655
S/N CAT006RVS6K01347, '13, EROPS, EURO AUCTIONS, 04-06-2016-04-08-2016, Leeds, United Kingdom

CATERPILLAR, D6R\$159,968
S/N CAT006RRES6K01144, '12, EROPS, EURO AUCTIONS, 04-06-2016-04-08-2016, Leeds, United Kingdom

CATERPILLAR, D6R\$57,500
S/N S/N02112, '99, 781 hours, EROPS, RITCHIE BROS AUCTIONEERS, 03-02-2016-03-03-2016, Fort Worth, TX

CATERPILLAR, D6R\$38,000
S/N 32N00549, '97, 14834 hours, OROPS, RITCHIE BROS AUCTIONEERS, 03-04-2016, Los Angeles, CA

CATERPILLAR, D6R\$110,951
S/N 5R00439, '97, 12519 hours, EROPS, PICKLES AUCTIONS, 03-17-2016, Brisbane, Australia

CATERPILLAR, D6R\$31,000
S/N WRG00573, '06, 3771 hours, OROPS, HENDERSON AUCTIONS, 07-29-2016, Livingston, LA

CATERPILLAR, D6R\$65,892
S/N CAT006RVS6K00418, '05, EROPS, EURO AUCTIONS, 06-24-2016-06-25-2016, Dormore, Ireland

CATERPILLAR, D6R\$37,348
S/N 4FM00463, '98, 18477 hours, EROPS, RITCHIE BROS AUCTIONEERS, 05-17-2016, Tampere, Finland

CATERPILLAR, D6R\$49,232
S/N CAT006RVA000175, '05, 12222 hours, EROPS, RITCHIE BROS AUCTIONEERS, 05-17-2016, Tampere, Finland

CATERPILLAR, D6R\$38,000
S/N 32N00445, '96, 10545 hours, OROPS, RITCHIE BROS AUCTIONEERS, 05-20-2016, Los Angeles, CA

CATERPILLAR, D6R\$150,669
S/N CAT006RKS6K01327, '13, EROPS, EURO AUCTIONS, 04-28-2016-04-29-2016, Dormagen, Germany

CATERPILLAR, D6R\$37,500
S/N 32N00691, '99, 4308 hours, EROPS, RITCHIE BROS AUCTIONEERS, 06-10-2016, Las Vegas, NV

CATERPILLAR, D6R\$129,761
S/N DROPS, '11, 3440 hours, EROPS, RITCHIE BROS AUCTIONEERS, 06-23-2016, Geelong, Australia

CATERPILLAR, D6R\$53,000
S/N CAT006RALS01350, '01, OROPS, PETROWSKY AUCTIONEERS INC, 03-18-2016, Mountaineer, NJ

CATERPILLAR, D6R\$171,557
S/N CAT006R6AS00541, '11, 1320 hours, EROPS, RITCHIE BROS AUCTIONEERS, 06-21-2016, Brisbane, Australia

CATERPILLAR, D6R\$220,041
S/N CAT006RRES01144, '12, 183 hours, EROPS, RITCHIE BROS AUCTIONEERS, 06-21-2016, Brisbane, Australia

CATERPILLAR, D6R\$45,000
S/N 32N00704, '99, 4720 hours, OROPS, RITCHIE BROS AUCTIONEERS, 07-26-2016, Manchester, NH

CATERPILLAR, D6R\$35,500
S/N 5LN02892, '00, EROPS, ALEX LYON & SON, 07-29-2016, Queretaro, Mexico

CATERPILLAR, D6R\$45,000
S/N CAT006R6RWA000399, '06, OROPS, ALEX LYON & SON, 07-29-2016, Queretaro, Mexico

CATERPILLAR, D6R\$28,000
S/N CAT006R6RPN01058, '02, 12030 hours, EROPS, RITCHIE BROS AUCTIONEERS, 09-20-2016-09-21-2016, Dubai, United Arab Emirates

CATERPILLAR, D6R\$33,000
S/N WRG00573, '06, 3771 hours, OROPS, HENDERSON AUCTIONS, 11-03-2016, Livingston, LA

CATERPILLAR, D6R\$33,999
S/N 4FM00549, EROPS, EURO AUCTIONS, 10-12-2016-10-14-2016, Leeds, United Kingdom

CATERPILLAR, D6R\$33,500
S/N 9PN007

CATERPILLAR, D6R\$54,000
S/N CAT0066PDMK0466 '08, 14375 hours, EROPS, RITCHE BROS AUCTIONEERS, 09-20-2016-09-21-2016, Dubai, United Arab Emirates
CATERPILLAR, D6R\$57,000
S/N CAT0066RVLK00065 '10, 7174 hours, EROPS, RITCHE BROS AUCTIONEERS, 09-20-2016-09-21-2016, Dubai, United Arab Emirates
CATERPILLAR, D6R\$67,500
S/N 7TL00457, '95, 18937 hours, EROPS, RITCHE BROS AUCTIONEERS, 09-20-2016, Salt Lake City, UT
CATERPILLAR, D6R\$47,500
S/N SLM29273, '01, 10953 hours, EROPS, RITCHE BROS AUCTIONEERS, 09-21-2016-09-22-2016, Fort Worth, TX
CATERPILLAR, D6R\$72,000
S/N CAT0066RPMRT00537 '07, 7438 hours, EROPS, RITCHE BROS AUCTIONEERS, 09-21-2016-09-22-2016, Fort Worth, TX
CATERPILLAR, D6R\$40,908
S/N CAT0066RCAEP00153 '03, 7447 hours, EROPS, RITCHE BROS AUCTIONEERS, 09-29-2016-09-29-2016, Toronto, ON, Canada
CATERPILLAR, D6R\$32,500
S/N 3ZM00764, '00, 9364 hours, OROPS, RITCHE BROS AUCTIONEERS, 11-17-2016, Pittsburgh, PA
CATERPILLAR, D6R\$29,000
S/N 9ZS00451, '99, 26091 hours, EROPS, RITCHE BROS AUCTIONEERS, 12-01-2016, Polioitlan, Mexico
CATERPILLAR, D6R\$47,000
S/N 3ZM00704, '99, 4769 hours, OROPS, RITCHE BROS AUCTIONEERS, 12-15-2016, Kansas City, MO
CATERPILLAR, D6R\$32,400
S/N SLM03176, '01, 12860 hours, EROPS, AUCTIONTIME.COM, 07-29-2016-08-31-2016, Online Bidding, WI
CATERPILLAR, D6R\$65,800
S/N CAT0066RAA009097, '05, 9870 hours, EROPS, AUCTIONTIME.COM, 07-19-2016-08-10-2016, Online Bidding, PA
CATERPILLAR, D6R\$28,700
S/N 3ZM00764, '00, 9364 hours, OROPS, AUCTIONTIME.COM, 07-19-2016-08-10-2016, Online Bidding, PA
CATERPILLAR, D6R II\$55,000
S/N CAT0066RAAFM00111, '03, 10057 hours, EROPS, RITCHE BROS AUCTIONEERS, 02-10-2016, Houston, TX
CATERPILLAR, D6R II\$37,000
S/N CAT0066RCA00101, '03, EROPS, EURO AUCTIONS, 03-18-2016, Houston, TX
CATERPILLAR, D6R II\$80,000
S/N CAT0066RGA001544, '06, 9991 hours, EROPS, RITCHE BROS AUCTIONEERS, 04-05-2016, Kearney, NE
CATERPILLAR, D6R II\$58,060
S/N CAT0066RVADE00218, '03, 10909 hours, EROPS, RITCHE BROS AUCTIONEERS, 06-01-2016-06-02-2016, Grande Prairie, AB, Canada
CATERPILLAR, D6R II\$59,000
S/N CAT0066RVADE00218, '03, 10909 hours, EROPS, RITCHE BROS AUCTIONEERS, 09-24-2016-08-25-2016, Houston, TX
CATERPILLAR, D6R II\$42,451
S/N CAT0066RAJED00300, '03, 12239 hours, EROPS, MICHENER ALLEN AUCTIONEERING LTD., 09-15-2016, Edmonton, AB, Canada
CATERPILLAR, D6R II\$54,922
S/N AAX01379, '05, 6524 hours, EROPS, RITCHE BROS AUCTIONEERS, 09-28-2016-09-29-2016, Toronto, ON, Canada
CATERPILLAR, D6R III\$50,000
S/N CAT0066RVADE00218, '07, 11399 hours, EROPS, RITCHE BROS AUCTIONEERS, 05-24-2016-05-25-2016, Dubai, United Arab Emirates
CATERPILLAR, D6R III\$153,902
S/N CAT0066RPEX001029, '07, 6074 hours, EROPS, RITCHE BROS AUCTIONEERS, 03-15-2016, Brisbane, Australia
CATERPILLAR, D6R III\$72,000
S/N CAT0066RAGJ006157, '06, 4171 hours, EROPS, RITCHE BROS AUCTIONEERS, 08-17-2016, Tipton, CA
CATERPILLAR, D6R III\$62,000
S/N CAT0066RAW007037, '07, 7313 hours, EROPS, RITCHE BROS AUCTIONEERS, 11-17-2016, Pittsburgh, PA
CATERPILLAR, D6R DS LGP II\$43,900
S/N ADE01086, '06, EROPS, AUCTIONTIME.COM, 11-15-2016-12-14-2016, Online Bidding, VA
CATERPILLAR, D6R DS XL\$43,744
S/N S6M01204, '97, 7777 hours, EROPS, RITCHE BROS AUCTIONEERS, 09-23-2016, St.Aubin, France
CATERPILLAR, D6R DS XL\$62,812
S/N LFM00296, '07, 11998 hours, EROPS, RITCHE BROS AUCTIONEERS, 09-29-2016, St.Aubin, France
CATERPILLAR, D6R DS XL\$72,907
S/N CAT0066RVLFM00157, '06, 9057 hours, EROPS, RITCHE BROS AUCTIONEERS, 09-29-2016, St.Aubin, France
CATERPILLAR, D6R DS XL II\$85,000
S/N CAT0066RCAAX01156, '05, 5555 hours, EROPS, RITCHE BROS AUCTIONEERS, 03-29-2016, Albuquerque, NM
CATERPILLAR, D6R DS XL III\$63,000
S/N CBJ00294, '06, 6436 hours, EROPS, JIM WOOD AUCTION COMPANY, INC, 03-15-2016-03-18-2016, Montgomery, AL
CATERPILLAR, D6R LGP\$50,963
S/N CAT0066RBLP00122, '03, EROPS, EURO AUCTIONS, 04-06-2016-04-08-2016, Leeds, United Kingdom
CATERPILLAR, D6R LGP\$37,456
S/N AT005728, '98, 21894 hours, EROPS, RITCHE BROS AUCTIONEERS, 02-25-2016-02-26-2016, Moerdijk, The Netherlands
CATERPILLAR, D6R LGP\$37,000
S/N 9PN01498, '00, 17335 hours, EROPS, CAT AUCTION SERVICES, 02-08-2016-02-12-2016, Kissimmee, FL
CATERPILLAR, D6R LGP\$33,000
S/N 4RS08020, EROPS, ALEX LYON & SON, 03-01-2016, Dallas, TX
CATERPILLAR, D6R LGP\$29,500
S/N WRG00573, 3770 hours, OROPS, HENDERSON AUCTIONS, 04-29-2016, Livingston, LA
CATERPILLAR, D6R LGP\$67,049
S/N CAT0066R9PN01820, '01, 5777 hours, EROPS, RITCHE BROS AUCTIONEERS, 02-24-2016-02-26-2016, Edmonton, AB, Canada
CATERPILLAR, D6R LGP\$42,000
S/N 9PN00701, '97, 13511 hours, EROPS, RITCHE BROS AUCTIONEERS, 03-16-2016, Kansas City, MO

CATERPILLAR, D6R LGP\$30,000
S/N 9PN01637, '01, 12558 hours, EROPS, RITCHE BROS AUCTIONEERS, 03-02-2016-03-03-2016, Fort Worth, TX
CATERPILLAR, D6R LGP\$38,000
S/N 9PN00652, '97, 9275 hours, EROPS, JIM WOOD AUCTION COMPANY, INC, 03-15-2016-03-18-2016, Montgomery, AL
CATERPILLAR, D6R LGP\$35,376
S/N 8TM00763, '99, 31011 hours, EROPS, RITCHE BROS AUCTIONEERS, 02-23-2016-02-24-2016, Donington Park, United Kingdom
CATERPILLAR, D6R LGP\$74,456
S/N 7AR00559, '99, EROPS, EURO AUCTIONS, 04-22-2016-04-23-2016, Dromore, Ireland
CATERPILLAR, D6R LGP\$38,000
S/N 9PN01565, '00, 20391 hours, EROPS, RITCHE BROS AUCTIONEERS, 03-18-2016, Chicago, IL
CATERPILLAR, D6R LGP\$30,000
S/N 9PN01993, '02, 5962 hours, OROPS, JEFF MARTIN AUCTIONEERS, 03-23-2016, Florida, AL
CATERPILLAR, D6R LGP\$65,055
S/N 9PN01689, '01, 11049 hours, EROPS, RITCHE BROS AUCTIONEERS, 04-26-2016-04-30-2016, Edmonton, AB, Canada
CATERPILLAR, D6R LGP\$20,000
S/N 9PN01480, '00, 22776 hours, RITCHE BROS AUCTIONEERS, 03-30-2016, Raleigh-Durham, NC
CATERPILLAR, D6R LGP\$55,199
S/N 9PN01122, '98, 9817 hours, EROPS, RITCHE BROS AUCTIONEERS, 04-26-2016-04-30-2016, Edmonton, AB, Canada
CATERPILLAR, D6R LGP\$55,199
S/N 8TM00596, '98, 17076 hours, EROPS, RITCHE BROS AUCTIONEERS, 04-26-2016-04-30-2016, Edmonton, AB, Canada
CATERPILLAR, D6R LGP\$47,313
S/N 8LM00520, '99, 6541 hours, EROPS, RITCHE BROS AUCTIONEERS, 04-26-2016-04-30-2016, Edmonton, AB, Canada
CATERPILLAR, D6R LGP\$48,890
S/N 7AR00458, '97, 10348 hours, EROPS, RITCHE BROS AUCTIONEERS, 04-26-2016-04-30-2016, Edmonton, AB, Canada
CATERPILLAR, D6R LGP\$46,786
S/N CAT0066RPN000381, '05, EROPS, EURO AUCTIONS, 05-25-2016-05-27-2016, Leeds, United Kingdom
CATERPILLAR, D6R LGP\$77,489
S/N CAT0066RVADE00498, '07, EROPS, EURO AUCTIONS, 05-25-2016-05-27-2016, Leeds, United Kingdom
CATERPILLAR, D6R LGP\$35,000
S/N 4TR00421, '97, 17509 hours, EROPS, RITCHE BROS AUCTIONEERS, 06-12-2016, Williston, ND
CATERPILLAR, D6R LGP\$67,131
S/N CAT0066R4TR01108, '02, 7928 hours, EROPS, RITCHE BROS AUCTIONEERS, 06-21-2016, Brisbane, Australia
CATERPILLAR, D6R LGP\$43,927
S/N 9PN01449, '00, 21205 hours, EROPS, RITCHE BROS AUCTIONEERS, 06-01-2016-06-02-2016, Grande Prairie, AB, Canada
CATERPILLAR, D6R LGP\$142,926
S/N '12, 2783 hours, EROPS, RITCHE BROS AUCTIONEERS, 06-23-2016, Geelong, Australia
CATERPILLAR, D6R LGP\$55,000
S/N CAT0066RAA001063, '05, 11624 hours, EROPS, RITCHE BROS AUCTIONEERS, 07-08-2016, Panama City, Panama
CATERPILLAR, D6R LGP\$145,451
S/N CAT0066RBS002010, '12, 3055 hours, EROPS, RITCHE BROS AUCTIONEERS, 06-21-2016, Brisbane, Australia
CATERPILLAR, D6R LGP\$56,306
S/N 4TR00953, '98, 6977 hours, EROPS, RITCHE BROS AUCTIONEERS, 03-15-2016, Brisbane, Australia
CATERPILLAR, D6R LGP\$33,000
S/N 9PN01105, '98, EROPS, 185 HP, ALEX LYON & SON, 07-16-2016, Syracuse, NY
CATERPILLAR, D6R LGP\$44,885
S/N CAT0066RBCN000353, '05, EROPS, EURO AUCTIONS, 08-24-2016-08-26-2016, Leeds, United Kingdom
CATERPILLAR, D6R LGP\$44,885
S/N CAT0066RPN00364, '04, EROPS, EURO AUCTIONS, 08-24-2016-08-26-2016, Leeds, United Kingdom
CATERPILLAR, D6R LGP\$28,000
S/N 9PN01221, '99, 21483 hours, EROPS, RITCHE BROS AUCTIONEERS, 06-12-2016, Minneapolis, MN
CATERPILLAR, D6R LGP\$26,500
S/N CAT0066R9PN01783, '01, 18589 hours, EROPS, RITCHE BROS AUCTIONEERS, 09-21-2016-09-22-2016, Fort Worth, TX
CATERPILLAR, D6R LGP\$27,000
S/N 9PN00429, '96, 13008 hours, OROPS, RITCHE BROS AUCTIONEERS, 09-28-2016-09-29-2016, Columbus, OH
CATERPILLAR, D6R LGP\$28,000
S/N CAT0066R9PN01722, '01, 8800 hours, OROPS, RITCHE BROS AUCTIONEERS, 09-28-2016-09-29-2016, Columbus, OH
CATERPILLAR, D6R LGP\$41,000
S/N 9PN01068, '98, 16010 hours, EROPS, RITCHE BROS AUCTIONEERS, 09-28-2016-09-29-2016, Columbus, OH
CATERPILLAR, D6R LGP\$56,798
S/N 9PN01606, '01, 8748 hours, EROPS, RITCHE BROS AUCTIONEERS, 09-07-2016-09-09-2016, Edmonton, AB, Canada
CATERPILLAR, D6R LGP\$57,576
S/N CAT0066R9PN01750, '01, 11936 hours, EROPS, RITCHE BROS AUCTIONEERS, 09-07-2016-09-09-2016, Edmonton, AB, Canada
CATERPILLAR, D6R LGP\$60,299
S/N 9PN01376, '99, 8844 hours, EROPS, RITCHE BROS AUCTIONEERS, 09-07-2016-09-09-2016, Edmonton, AB, Canada
CATERPILLAR, D6R LGP\$31,122
S/N 6FR00488, '97, EROPS, RITCHE BROS AUCTIONEERS, 09-07-2016-09-09-2016, Edmonton, AB, Canada
CATERPILLAR, D6R LGP\$32,678
S/N 9PN00634, '97, 18776 hours, EROPS, RITCHE BROS AUCTIONEERS, 09-07-2016-09-09-2016, Edmonton, AB, Canada
CATERPILLAR, D6R LGP\$35,012
S/N 6GR00456, '97, 7067 hours, EROPS, RITCHE BROS AUCTIONEERS, 09-07-2016-09-09-2016, Edmonton, AB, Canada

CATERPILLAR, D6R LGP\$48,570
S/N CAT0066RPLFM00217, '07, EROPS, EURO AUCTIONS, 10-12-2016-10-14-2016, Leeds, United Kingdom
CATERPILLAR, D6R LGP\$31,338
S/N 9PN01418, '00, EROPS, RITCHE BROS AUCTIONEERS, 09-22-2016-09-23-2016, Montreal, QC, Canada
CATERPILLAR, D6R LGP\$30,000
S/N 9PN01072, '98, 19460 hours, EROPS, RITCHASON AUCTIONEERS, 08-10-2016, Lebanon, TN
CATERPILLAR, D6R LGP\$55,000
S/N 9PN01053, 5246 hours, OROPS, JIM WOOD AUCTION COMPANY, INC, 09-20-2016-09-22-2016, Montgomery, AL
CATERPILLAR, D6R LGP\$67,086
S/N CAT0066RADE00821, '05, 13535 hours, EROPS, RITCHE BROS AUCTIONEERS, 11-22-2016-11-23-2016, Grande Prairie, AB, Canada
CATERPILLAR, D6R LGP\$38,000
S/N 9PN00584, '97, OROPS, JIM WOOD AUCTION COMPANY, INC, 12-01-2016-12-02-2016, Montgomery, AL
CATERPILLAR, D6R LGP\$43,000
S/N 9PN00597, EROPS, 144 HP, JIM WOOD AUCTION COMPANY, INC, 12-01-2016-12-02-2016, Montgomery, AL
CATERPILLAR, D6R LGP\$37,500
S/N ADE00829, '05, 10322 hours, EROPS, RITCHE BROS AUCTIONEERS, 12-09-2016, Los Angeles, CA
CATERPILLAR, D6R LGP\$42,500
S/N CAT0066RDLVAC00190, '06, 8272 hours, EROPS, RITCHE BROS AUCTIONEERS, 09-16-2016, Sacramento, CA
CATERPILLAR, D6R LGP\$29,544
S/N 9PN01854, '02, 15499 hours, EROPS, RITCHE BROS AUCTIONEERS, 09-28-2016-09-29-2016, Toronto, ON, Canada
CATERPILLAR, D6R LGP\$39,312
S/N 8TM00544, '98, 9483 hours, EROPS, RITCHE BROS AUCTIONEERS, 10-25-2016-10-28-2016, Edmonton, AB, Canada
CATERPILLAR, D6R LGP\$34,100
S/N 9PN01513, '01, 17759 hours, EROPS, AUCTIONTIME.COM, 05-02-2016-05-18-2016, Online Bidding, NC
CATERPILLAR, D6R LGP\$39,100
S/N 9PN01023, '98, 17303 hours, EROPS, AUCTIONTIME.COM, 02-09-2016-03-23-2016, Online Bidding, OH
CATERPILLAR, D6R LGP\$27,000
S/N 9PN01920, '02, OROPS, DEANCO AUCTION CO, 09-14-2016-09-15-2016, Philadelphia, MS
CATERPILLAR, D6R LGP\$44,378
S/N 4TR00904, '98, 26110 hours, EROPS, RITCHE BROS AUCTIONEERS, 12-01-2016, Geelong, Australia
CATERPILLAR, D6R LGP\$48,077
S/N 4TR00739, '00, 17301 hours, EROPS, RITCHE BROS AUCTIONEERS, 12-01-2016, Geelong, Australia
CATERPILLAR, D6R LGP\$38,300
S/N 9PN00545, '97, 19635 hours, EROPS, AUCTIONTIME.COM, 01-13-2016-02-03-2016, Online Bidding, MN
CATERPILLAR, D6R LGP\$85,100
S/N UNKNOWN, '07, 2782 hours, OROPS, AUCTIONTIME.COM, 05-06-2016-05-09-2016, Online Bidding, LA
CATERPILLAR, D6R LGP\$37,600
S/N 9PN00673, '97, 11935 hours, OROPS, AUCTIONTIME.COM, 07-17-2016-08-03-2016, Online Bidding, MS
CATERPILLAR, D6R LGP II\$42,000
S/N CAT0066RADE00550, '04, 9267 hours, EROPS, RITCHE BROS AUCTIONEERS, 03-24-2016, Sacramento, CA
CATERPILLAR, D6R LGP II\$45,000
S/N ADE01027, '05, 7846 hours, EROPS, RITCHE BROS AUCTIONEERS, 03-24-2016, Sacramento, CA
CATERPILLAR, D6R LGP II\$42,000
S/N ADE00531, '04, OROPS, HENDERSON AUCTIONS, 04-29-2016, Livingston, LA
CATERPILLAR, D6R LGP II\$45,303
S/N CAT0066RBN00116, '02, 10994 hours, EROPS, RITCHE BROS AUCTIONEERS, 02-24-2016-02-26-2016, Edmonton, AB, Canada
CATERPILLAR, D6R LGP II\$50,740
S/N CAT0066RADE01147, '06, 5119 hours, EROPS, RITCHE BROS AUCTIONEERS, 02-24-2016-02-26-2016, Edmonton, AB, Canada
CATERPILLAR, D6R LGP II\$53,639
S/N CAT0066RADE00244, '03, 15064 hours, EROPS, RITCHE BROS AUCTIONEERS, 02-24-2016-02-26-2016, Edmonton, AB, Canada
CATERPILLAR, D6R LGP II\$39,000
S/N CAT0066RADE01001, '05, 9819 hours, EROPS, RITCHE BROS AUCTIONEERS, 03-17-2016, North East, MD
CATERPILLAR, D6R LGP II\$35,518
S/N ADE00881, '05, 10327 hours, EROPS, RITCHE BROS AUCTIONEERS, 02-24-2016-02-26-2016, Edmonton, AB, Canada
CATERPILLAR, D6R LGP II\$32,000
S/N CAT0066RADE00626, '04, 9236 hours, EROPS, RITCHE BROS AUCTIONEERS, 03-04-2016, Los Angeles, CA
CATERPILLAR, D6R LGP II\$32,500
S/N CAT0066RHADE01082, '05, 9089 hours, EROPS, RITCHE BROS AUCTIONEERS, 03-04-2016, Los Angeles, CA
CATERPILLAR, D6R LGP II\$35,000
S/N CAT0066RADE01049, '05, 8511 hours, EROPS, RITCHE BROS AUCTIONEERS, 03-04-2016, Los Angeles, CA
CATERPILLAR, D6R LGP II\$37,500
S/N CAT0066RADE01026, '05, 8296 hours, EROPS, RITCHE BROS AUCTIONEERS, 03-04-2016, Los Angeles, CA
CATERPILLAR, D6R LGP II\$44,000
S/N ADE00724, '05, 3911 hours, OROPS, JIM WOOD AUCTION COMPANY, INC, 03-15-2016-03-18-2016, Montgomery, AL
CATERPILLAR, D6R LGP II\$68,090
S/N CAT0066RHADE00403, '04, 9378 hours, EROPS, RITCHE BROS AUCTIONEERS, 03-14-2016-03-15-2016, Grand, AB, Canada
CATERPILLAR, D6R LGP II\$67,027
S/N CAT0066RBCN00193, '01, 10639 hours, EROPS, RITCHE BROS AUCTIONEERS, 04-26-2016-04-30-2016, Edmonton, AB, Canada
CATERPILLAR, D6R LGP II\$68,998
S/N CAT0066RADE00801, '05, 7208 hours, EROPS, RITCHE BROS AUCTIONEERS, 04-26-2016-04-30-2016, Edmonton, AB, Canada

CATERPILLAR, D6R LGP II\$70,970
S/N CAT0066RHADE00711, '05, 6215 hours, EROPS, RITCHE BROS AUCTIONEERS, 04-26-2016-04-30-2016, Edmonton, AB, Canada
CATERPILLAR, D6R LGP II\$31,000
S/N ADE00531, '04, OROPS, HENDERSON AUCTIONS, 07-29-2016, Livingston, LA
CATERPILLAR, D6R LGP II\$64,155
S/N BPZ00565, '06, 13700 hours, EROPS, RITCHE BROS AUCTIONEERS, 03-17-2016, Geelong, Australia
CATERPILLAR, D6R LGP II\$37,000
S/N CAT380RBDRAE00925, '05, 12239 hours, EROPS, CAT AUCTION SERVICES, 06-08-2016, St.Augustine, FL
CATERPILLAR, D6R LGP II\$43,859
S/N CAT0066RADE00192, '03, 14292 hours, EROPS, RITCHE BROS AUCTIONEERS, 06-27-2016, Saskaaton, SK, Canada
CATERPILLAR, D6R LGP II\$34,000
S/N CAT0066RAJED00247, '03, 17876 hours, EROPS, RITCHE BROS AUCTIONEERS, 09-16-2016, Minneapolis, MN
CATERPILLAR, D6R LGP II\$45,501
S/N 9PN01096, '98, 13953 hours, EROPS, RITCHE BROS AUCTIONEERS, 08-08-2016, Saskaaton, SK, Canada
CATERPILLAR, D6R LGP II\$29,000
S/N CAT0066RADE01165, '03, 6737 hours, OROPS, RITCHE BROS AUCTIONEERS, 09-28-2016-09-29-2016, Columbus, OH
CATERPILLAR, D6R LGP II\$67,086
S/N CAT0066RADE00606, '04, 7347 hours, EROPS, RITCHE BROS AUCTIONEERS, 11-22-2016-11-23-2016, Grande Prairie, AB, Canada
CATERPILLAR, D6R LGP II\$102,493
S/N CAT0066RAJED01155, '06, 12839 hours, EROPS, RITCHE BROS AUCTIONEERS, 11-22-2016-11-23-2016, Grande Prairie, AB, Canada
CATERPILLAR, D6R LGP II\$50,544
S/N BNC00318, '04, 7154 hours, EROPS, RITCHE BROS AUCTIONEERS, 10-25-2016-10-28-2016, Edmonton, AB, Canada
CATERPILLAR, D6R LGP II\$50,544
S/N CAT0066RADE00355, '04, 13832 hours, EROPS, RITCHE BROS AUCTIONEERS, 10-25-2016-10-28-2016, Edmonton, AB, Canada
CATERPILLAR, D6R LGP II\$59,904
S/N CAT0066RAJED00300, '03, 12245 hours, EROPS, RITCHE BROS AUCTIONEERS, 10-25-2016-10-28-2016, Edmonton, AB, Canada
CATERPILLAR, D6R LGP II\$52,100
S/N CAT0066RADE00947, '05, 13433 hours, EROPS, AUCTIONTIME.COM, 12-28-2015-01-13-2016, Online Bidding, GA
CATERPILLAR, D6R LGP II\$52,000
S/N CAT0066RAJED01063, '05, 11624 hours, EROPS, RITCHE BROS AUCTIONEERS, 11-18-2016, Panama City, Panama
CATERPILLAR, D6R LGP II\$59,100
S/N BNC00297, '04, 8511 hours, EROPS, AUCTIONTIME.COM, 08-30-2016-09-21-2016, Online Bidding, KY
CATERPILLAR, D6R LGP II\$50,000
S/N WRG00401, '07, OROPS, ALEX LYON & SON, 01-14-2016, Houston, TX
CATERPILLAR, D6R LGP III\$49,290
S/N CAT0066RWRG00606, '06, 6769 hours, EROPS, RITCHE BROS AUCTIONEERS, 02-24-2016-02-26-2016, Edmonton, AB, Canada
CATERPILLAR, D6R LGP III\$53,639
S/N CAT0066RWCN00111, '05, 12250 hours, EROPS, RITCHE BROS AUCTIONEERS, 02-24-2016-02-26-2016, Edmonton, AB, Canada
CATERPILLAR, D6R LGP III\$56,725
S/N CAT0066RWRG00634, '06, 5126 hours, EROPS, RITCHE BROS AUCTIONEERS, 03-23-2016-03-24-2016, Montreal, QC, Canada
CATERPILLAR, D6R LGP III\$79,438
S/N CAT0066RWCN00201, '07, 9174 hours, EROPS, RITCHE BROS AUCTIONEERS, 03-14-2016-03-15-2016, Grand, AB, Canada
CATERPILLAR, D6R LGP III\$83,221
S/N CAT0066RHW001032, '06, 11782 hours, EROPS, RITCHE BROS AUCTIONEERS, 03-14-2016-03-15-2016, Grand, AB, Canada
CATERPILLAR, D6R LGP III\$65,063
S/N CAT0066RAW001027, '06, 14283 hours, EROPS, RITCHE BROS AUCTIONEERS, 03-14-2016-03-15-2016, Grand, AB, Canada
CATERPILLAR, D6R LGP III\$69,981
S/N CAT0066RWCN00188, '06, 14803 hours, EROPS, RITCHE BROS AUCTIONEERS, 03-14-2016-03-15-2016, Grand, AB, Canada
CATERPILLAR, D6R LGP III\$68,998
S/N CAT0066RWCN00235, '07, 9252 hours, EROPS, RITCHE BROS AUCTIONEERS, 04-26-2016-04-30-2016, Edmonton, AB, Canada
CATERPILLAR, D6R LGP III\$70,970
S/N CAT0066RWRG00618, '09, 12104 hours, EROPS, RITCHE BROS AUCTIONEERS, 04-26-2016-04-30-2016, Edmonton, AB, Canada
CATERPILLAR, D6R LGP III\$72,941
S/N CAT0066RWRG00603, '06, 8038 hours, EROPS, RITCHE BROS AUCTIONEERS, 04-26-2016-04-30-2016, Edmonton, AB, Canada
CATERPILLAR, D6R LGP III\$51,654
S/N CAT0066RWCN00153, '06, 12781 hours, EROPS, CAT AUCTION SERVICES, 03-30-2016, Edmonton, AB, Canada
CATERPILLAR, D6R LGP III\$55,481
S/N CAT0066RWRG00773, '07, 10278 hours, EROPS, CAT AUCTION SERVICES, 03-30-2016, Edmonton, AB, Canada
CATERPILLAR, D6R LGP III\$60,455
S/N WCB00185, '06, 9962 hours, EROPS, CAT AUCTION SERVICES, 03-30-2016, Edmonton, AB, Canada
CATERPILLAR, D6R LGP III\$63,133
S/N CAT0066RWCN00159, '06, 9830 hours, EROPS, CAT AUCTION SERVICES, 03-30-2016, Edmonton, AB, Canada
CATERPILLAR, D6R LGP III\$54,646
S/N CAT0066RWCN00126, '06, 17946 hours, EROPS, RITCHE BROS AUCTIONEERS, 04-14-2016, Grande Prairie, AB, Canada
CATERPILLAR, D6R LGP III\$71,640
S/N DMK00257, '07, EROPS, EURO AUCTIONS, 05-25-2016-05-27-2016, Leeds, United Kingdom

Table listing auction results for Caterpillar D6R LGP III, including item numbers, descriptions, and prices.

Table listing auction results for Caterpillar D6R XL, including item numbers, descriptions, and prices.

Table listing auction results for Caterpillar D6R XL II, including item numbers, descriptions, and prices.

Table listing auction results for Caterpillar D6R XL III, including item numbers, descriptions, and prices.

CATERPILLAR, D6T LGP \$136,577
 S/N CAT006TKKS00411, '12, 3605 hours, EROPS, RITCHIE BROS AUCTIONEERS, 06-27-2016, Saskatoon, SK, Canada

CATERPILLAR, D6T LGP \$70,000
 S/N CAT006TKLJ01036, '09, 4712 hours, EROPS, RITCHIE BROS AUCTIONEERS, 07-13-2016, Kansas City, MO

CATERPILLAR, D6T LGP \$101,498
 S/N WCG00607, '11, 6211 hours, EROPS, CAT AUCTION SERVICES, 06-22-2016, Edmonton, AB, Canada

CATERPILLAR, D6T LGP \$109,305
 S/N CAT006TKJWD03008, '11, 4865 hours, EROPS, CAT AUCTION SERVICES, 06-22-2016, Edmonton, AB, Canada

CATERPILLAR, D6T LGP \$132,728
 S/N CAT006TKCSB00503, '12, 4931 hours, EROPS, CAT AUCTION SERVICES, 06-22-2016, Edmonton, AB, Canada

CATERPILLAR, D6T LGP \$187,685
 S/N CAT006TKLJRW00157, '12, 3162 hours, EROPS, RITCHIE BROS AUCTIONEERS, 03-15-2016, Brisbane, Australia

CATERPILLAR, D6T LGP \$187,685
 S/N CAT006TKJUB01063, '11, 3851 hours, EROPS, RITCHIE BROS AUCTIONEERS, 03-15-2016, Brisbane, Australia

CATERPILLAR, D6T LGP \$126,758
 S/N CAT006TKWCG00600, '11, 6280 hours, EROPS, RITCHIE BROS AUCTIONEERS, 06-14-2016-06-16-2016, Edmonton, AB, Canada

CATERPILLAR, D6T LGP \$128,708
 S/N KSB01319, '12, 8338 hours, EROPS, RITCHIE BROS AUCTIONEERS, 06-14-2016-06-16-2016, Edmonton, AB, Canada

CATERPILLAR, D6T LGP \$226,215
 S/N CAT006TKJBS01015, '13, 2855 hours, EROPS, RITCHIE BROS AUCTIONEERS, 06-14-2016-06-16-2016, Edmonton, AB, Canada

CATERPILLAR, D6T LGP \$249,616
 S/N CAT006TKJBS01754, '14, 1424 hours, EROPS, RITCHIE BROS AUCTIONEERS, 06-14-2016-06-16-2016, Edmonton, AB, Canada

CATERPILLAR, D6T LGP \$82,500
 S/N CAT006TKCZJ00162, '11, 6901 hours, EROPS, RITCHIE BROS AUCTIONEERS, 06-22-2016-06-23-2016, Houston, TX

CATERPILLAR, D6T LGP \$120,000
 S/N CAT006TKZJ01509, '14, 2961 hours, EROPS, RITCHIE BROS AUCTIONEERS, 06-22-2016-06-23-2016, Houston, TX

CATERPILLAR, D6T LGP \$125,000
 S/N CAT006TKJZJ01063, '11, 4376 hours, EROPS, RITCHIE BROS AUCTIONEERS, 06-22-2016-06-23-2016, Houston, TX

CATERPILLAR, D6T LGP \$55,000
 S/N KJL00483, '07, EROPS, ALEX LYON & SON, 07-16-2016, Syracuse, NY

CATERPILLAR, D6T LGP \$135,000
 S/N ZJ0100169, '12, EROPS, 222 HP, ALEX LYON & SON, 07-30-2016, Racine, WI

CATERPILLAR, D6T LGP \$70,000
 S/N CAT006TKCZJ01061, '12, 13214 hours, EROPS, RITCHIE BROS AUCTIONEERS, 06-17-2016, Minneapolis, MN

CATERPILLAR, D6T LGP \$197,846
 S/N CAT006TKJRW00720, '15, 2820 hours, EROPS, RITCHIE BROS AUCTIONEERS, 09-27-2016, Donington Park, United Kingdom

CATERPILLAR, D6T LGP \$190,000
 S/N CAT006TKCZJ01375, '14, 2304 hours, EROPS, RITCHIE BROS AUCTIONEERS, 09-15-2016, Atlanta, GA

CATERPILLAR, D6T LGP \$57,500
 S/N THX02431, '09, 8405 hours, EROPS, BAR NONE AUCTION, 08-25-2016, Portland, OR

CATERPILLAR, D6T LGP \$92,500
 S/N CAT006TKCZJ01117, '12, 13999 hours, EROPS, CAT AUCTION SERVICES, 09-14-2016, Fort Worth, TX

CATERPILLAR, D6T LGP \$100,000
 S/N CAT006TKCZJ01179, '13, 3780 hours, EROPS, CAT AUCTION SERVICES, 09-14-2016, Fort Worth, TX

CATERPILLAR, D6T LGP \$78,926
 S/N LK00092, '08, EROPS, EURO AUCTIONS, 10-12-2016-10-14-2016, Leeds, United Kingdom

CATERPILLAR, D6T LGP \$110,000
 S/N CAT006TKZJ00423, '12, 5811 hours, EROPS, RITCHIE BROS AUCTIONEERS, 10-25-2016, North East, MD

CATERPILLAR, D6T LGP \$135,000
 S/N CAT006TKLJ01050, '12, 4243 hours, EROPS, RITCHIE BROS AUCTIONEERS, 09-21-2016-09-22-2016, Fort Worth, TX

CATERPILLAR, D6T LGP \$73,000
 S/N CAT006TKJRW00251, '13, 13398 hours, EROPS, RITCHIE BROS AUCTIONEERS, 12-13-2016-12-14-2016, Dubai, United Arab Emirates

CATERPILLAR, D6T LGP \$82,000
 S/N CAT006TKLJ00255, '13, 11838 hours, EROPS, RITCHIE BROS AUCTIONEERS, 12-13-2016-12-14-2016, Dubai, United Arab Emirates

CATERPILLAR, D6T LGP \$185,000
 S/N CAT006TKVKS00557, '12, 1965 hours, EROPS, RITCHIE BROS AUCTIONEERS, 09-28-2016-09-29-2016, Columbus, OH

CATERPILLAR, D6T LGP \$245,982
 S/N CAT006TKVKS01305, '13, 1477 hours, EROPS, RITCHIE BROS AUCTIONEERS, 11-22-2016-11-23-2016, Grande Prairie, AB, Canada

CATERPILLAR, D6T LGP \$121,680
 S/N CAT006TKFS01167, '12, 7425 hours, EROPS, RITCHIE BROS AUCTIONEERS, 10-25-2016-10-28-2016, Edmonton, AB, Canada

CATERPILLAR, D6T LGP \$121,680
 S/N CAT006TKHS003070, '12, 7280 hours, EROPS, RITCHIE BROS AUCTIONEERS, 10-25-2016-10-28-2016, Edmonton, AB, Canada

CATERPILLAR, D6T LGP \$129,168
 S/N CAT006TKLJK00545, '11, 5012 hours, EROPS, RITCHIE BROS AUCTIONEERS, 10-25-2016-10-28-2016, Edmonton, AB, Canada

CATERPILLAR, D6T LGP \$144,144
 S/N CAT006TKLJK00634, '11, 3801 hours, EROPS, RITCHIE BROS AUCTIONEERS, 10-25-2016-10-28-2016, Edmonton, AB, Canada

CATERPILLAR, D6T LGP \$159,120
 S/N CAT006TKPJD00274, '11, 5379 hours, EROPS, RITCHIE BROS AUCTIONEERS, 10-25-2016-10-28-2016, Edmonton, AB, Canada

CATERPILLAR, D6T LGP \$85,000
 S/N ZJ000971, '11, 4075 hours, EROPS, RITCHIE BROS AUCTIONEERS, 10-13-2016, Eckhart Mines, MD

CATERPILLAR, D6T LGP \$65,520
 S/N CAT006TKLS00335, '11, 14275 hours, EROPS, RITCHIE BROS AUCTIONEERS, 10-25-2016-10-28-2016, Edmonton, AB, Canada

CATERPILLAR, D6T LGP \$69,264
 S/N CAT006TKPW003073, '08, 10570 hours, EROPS, RITCHIE BROS AUCTIONEERS, 10-25-2016-10-28-2016, Edmonton, AB, Canada

CATERPILLAR, D6T LGP \$71,136
 S/N CAT006TKCWC00564, '09, 9848 hours, EROPS, RITCHIE BROS AUCTIONEERS, 10-25-2016-10-28-2016, Edmonton, AB, Canada

CATERPILLAR, D6T LGP \$82,368
 S/N CAT006TKPJD00310, '11, 9395 hours, EROPS, RITCHIE BROS AUCTIONEERS, 10-25-2016-10-28-2016, Edmonton, AB, Canada

CATERPILLAR, D6T LGP \$82,368
 S/N CAT006TKCWC00569, '10, 11006 hours, EROPS, RITCHIE BROS AUCTIONEERS, 10-25-2016-10-28-2016, Edmonton, AB, Canada

CATERPILLAR, D6T LGP \$87,984
 S/N CAT006TKJWD00318, '11, 9273 hours, EROPS, RITCHIE BROS AUCTIONEERS, 10-25-2016-10-28-2016, Edmonton, AB, Canada

CATERPILLAR, D6T LGP \$207,500
 S/N CAT006TKCZJ01383, '11, 596 hours, EROPS, RITCHIE BROS AUCTIONEERS, 09-22-2016, Raleigh, Durham, NC

CATERPILLAR, D6T LGP \$86,887
 S/N LKJ00923, '11, 7630 hours, EROPS, RITCHIE BROS AUCTIONEERS, 12-01-2016-12-02-2016, Moerdijk, The Netherlands

CATERPILLAR, D6T LGP \$87,417
 S/N CAT006TKLJK00557, '11, 7581 hours, EROPS, RITCHIE BROS AUCTIONEERS, 12-01-2016-12-02-2016, Moerdijk, The Netherlands

CATERPILLAR, D6T LGP \$56,160
 S/N CAT006TKLJK00551, '08, 14044 hours, EROPS, RITCHIE BROS AUCTIONEERS, 10-25-2016-10-28-2016, Edmonton, AB, Canada

CATERPILLAR, D6T LGP \$153,505
 S/N CAT006TKKS00411, '12, 3988 hours, EROPS, RITCHIE BROS AUCTIONEERS, 10-05-2016-10-06-2016, Grande Prairie, AB, Canada

CATERPILLAR, D6T LGP \$164,876
 S/N CAT006TKLS01274, '12, 4446 hours, EROPS, RITCHIE BROS AUCTIONEERS, 10-05-2016-10-06-2016, Grande Prairie, AB, Canada

CATERPILLAR, D6T LGP \$60,192
 S/N CAT006TKPZJ00274, '11, 10267 hours, EROPS, RITCHIE BROS AUCTIONEERS, 12-05-2016-12-06-2016, Toronto, ON, Canada

CATERPILLAR, D6T LGP \$80,000
 S/N CAT006TKKJL00675, '08, 9005 hours, EROPS, RITCHIE BROS AUCTIONEERS, 12-01-2016, Polittitan, Mexico

CATERPILLAR, D6T LGP \$85,000
 S/N CAT006TKLJ01268, '11, 4598 hours, EROPS, RITCHIE BROS AUCTIONEERS, 12-01-2016, Polittitan, Mexico

CATERPILLAR, D6T LGP \$105,000
 S/N CAT006TKZJ01302, '13, 3294 hours, EROPS, RITCHIE BROS AUCTIONEERS, 12-15-2016, North East, MD

CATERPILLAR, D6T LGP \$115,000
 S/N CAT006TKLJK00678, '14, 596 hours, EROPS, RITCHIE BROS AUCTIONEERS, 11-09-2016-11-10-2016, Houston, TX

CATERPILLAR, D6T LGP \$111,540
 S/N WCG00499, '09, 7936 hours, EROPS, RITCHIE BROS AUCTIONEERS, 12-08-2016-12-09-2016, Edmonton, AB, Canada

CATERPILLAR, D6T LGP \$143,678
 S/N CAT006TKVKS00476, '12, 4216 hours, EROPS, RITCHIE BROS AUCTIONEERS, 12-08-2016-12-09-2016, Edmonton, AB, Canada

CATERPILLAR, D6T LGP \$143,678
 S/N CAT006TKVKS00546, '09, 7540 hours, EROPS, RITCHIE BROS AUCTIONEERS, 12-08-2016-12-09-2016, Edmonton, AB, Canada

CATERPILLAR, D6T LGP \$112,300
 S/N CAT006TKHJL01060, '10, 4200 hours, EROPS, AUCTIONTIME.COM, 06-27-2016-07-13-2016, Online Bidding, IA

CATERPILLAR, D6T LGP \$51,800
 S/N ODD6TKL00687, '08, 12329 hours, EROPS, AUCTIONTIME.COM, 09-26-2016-10-19-2016, Online Bidding, KY

CATERPILLAR, D6T LGP VP \$135,000
 S/N CAT006TKCSB00226, '11, 5089 hours, EROPS, RITCHIE BROS AUCTIONEERS, 06-16-2016, Columbus, OH

CATERPILLAR, D6T LGP VP \$142,500
 S/N CAT006TKLS00447, '12, 3832 hours, EROPS, RITCHIE BROS AUCTIONEERS, 06-16-2016, Columbus, OH

CATERPILLAR, D6T LGP VP \$255,000
 S/N CAT006TKKS01464, '13, 1771 hours, EROPS, RITCHIE BROS AUCTIONEERS, 09-28-2016-09-29-2016, Columbus, OH

CATERPILLAR, D6T LGP VP \$185,000
 S/N CAT006TKKS00487, '12, 3021 hours, EROPS, RITCHIE BROS AUCTIONEERS, 09-28-2016-09-29-2016, Columbus, OH

CATERPILLAR, D6T LGP VP \$165,000
 S/N CAT006TKJBS00591, '12, 4200 hours, EROPS, DON SMOCK AUCTION CO, 12-16-2016, Pendleton, IN

CATERPILLAR, D6T LGP VP \$260,000
 S/N CAT006TKVAD00788, '15, 1297 hours, EROPS, RITCHIE BROS AUCTIONEERS, 12-21-2016, St Louis, MO

CATERPILLAR, D6T LGP \$145,000
 S/N CAT006TKVKS00445, '11, 1771 hours, EROPS, ALEX LYON & SON, 01-30-2016-02-07-2016, Kissimmee, FL

CATERPILLAR, D6T LGP \$64,564
 S/N LAE00328, '09, EROPS, EURO AUCTIONS, 01-27-2016-01-29-2016, Leeds, United Kingdom

CATERPILLAR, D6T LGP \$1,275,000
 S/N CAT006TKJCT00673, '10, 10616 hours, EROPS, RITCHIE BROS AUCTIONEERS, 02-15-2016-02-19-2016, Orlando, FL

CATERPILLAR, D6T XL \$81,000
 S/N CAT006TKGCT00674, '10, 10801 hours, EROPS, RITCHIE BROS AUCTIONEERS, 02-15-2016-02-19-2016, Orlando, FL

CATERPILLAR, D6T XL \$82,500
 S/N CAT006TKVAD00480, '08, 9221 hours, EROPS, RITCHIE BROS AUCTIONEERS, 02-15-2016-02-19-2016, Orlando, FL

CATERPILLAR, D6T XL \$155,000
 S/N CAT006TKLGM01187, '13, 4488 hours, EROPS, CAT AUCTION SERVICES, 02-08-2016-02-12-2016, Kissimmee, FL

CATERPILLAR, D6T XL \$157,500
 S/N CAT006TKGK00494, '12, 2440 hours, EROPS, CAT AUCTION SERVICES, 02-08-2016-02-12-2016, Kissimmee, FL

CATERPILLAR, D6T XL \$117,500
 S/N CAT006TKPGCT00704, '11, 7441 hours, EROPS, RITCHIE BROS AUCTIONEERS, 02-15-2016-02-19-2016, Orlando, FL

CATERPILLAR, D6T XL \$110,000
 S/N CAT006TKJGM00163, '11, 6406 hours, EROPS, RITCHIE BROS AUCTIONEERS, 02-15-2016-03-18-2016, Denver, CO

CATERPILLAR, D6T XL \$100,000
 S/N CAT006TKVAD00313, '08, 7754 hours, EROPS, CAT AUCTION SERVICES, 02-08-2016-02-12-2016, Kissimmee, FL

CATERPILLAR, D6T XL \$115,000
 S/N CAT006TKLAE00671, '12, 4038 hours, EROPS, CAT AUCTION SERVICES, 02-08-2016-02-12-2016, Kissimmee, FL

CATERPILLAR, D6T XL \$225,000
 S/N CAT006TKLGM01173, '13, 2345 hours, EROPS, RITCHIE BROS AUCTIONEERS, 03-02-2016-03-03-2016, Fort Worth, TX

CATERPILLAR, D6T XL \$107,500
 S/N MWD05822, '11, EROPS, ALEX LYON & SON, 03-01-2016, Dallas, TX

CATERPILLAR, D6T XL \$85,000
 S/N CAT006TKJCT00947, '11, 4337 hours, EROPS, CAT AUCTION SERVICES, 02-08-2016-02-12-2016, Kissimmee, FL

CATERPILLAR, D6T XL \$87,500
 S/N CAT006TKPGCT00945, '11, 3338 hours, EROPS, CAT AUCTION SERVICES, 02-08-2016-02-12-2016, Kissimmee, FL

CATERPILLAR, D6T XL \$77,500
 S/N CAT006TKLAV00800, '08, 9082 hours, EROPS, RITCHIE BROS AUCTIONEERS, 03-02-2016-03-03-2016, Fort Worth, TX

CATERPILLAR, D6T XL \$90,000
 S/N CAT006TKLAV00813, '08, 9748 hours, EROPS, RITCHIE BROS AUCTIONEERS, 03-02-2016-03-03-2016, Fort Worth, TX

CATERPILLAR, D6T XL \$105,000
 S/N CAT006TKLAE00578, '11, 7586 hours, EROPS, RITCHIE BROS AUCTIONEERS, 03-11-2016, Polittitan, Mexico

CATERPILLAR, D6T XL \$112,500
 S/N CAT006TKLAE00580, '11, 6585 hours, EROPS, RITCHIE BROS AUCTIONEERS, 03-11-2016, Polittitan, Mexico

CATERPILLAR, D6T XL \$132,500
 S/N CAT006TKGK00708, '13, 2648 hours, EROPS, CAT AUCTION SERVICES, 04-13-2016, Denver, CO

CATERPILLAR, D6T XL \$240,000
 S/N GMK01130, '12, 203 hours, EROPS, JM WOOD AUCTION COMPANY, INC, 03-15-2016-03-18-2016, Montgomery, AL

CATERPILLAR, D6T XL \$72,371
 S/N CAT006TKHCT00213, '08, EROPS, EURO AUCTIONS, 05-25-2016-05-27-2016, Leeds, United Kingdom

CATERPILLAR, D6T XL \$135,000
 S/N GMK01032, '11, EROPS, ALEX LYON & SON, 04-19-2016, Houston, TX

CATERPILLAR, D6T XL \$140,000
 S/N GMK00314, '11, EROPS, ALEX LYON & SON, 04-19-2016, Houston, TX

CATERPILLAR, D6T XL \$110,000
 S/N GMK00655, '12, 6160 hours, EROPS, CAT AUCTION SERVICES, 05-03-2016, Dallas, TX

CATERPILLAR, D6T XL \$122,500
 S/N CAT006TKAGM00149, '11, 5013 hours, EROPS, CAT AUCTION SERVICES, 05-03-2016, Dallas, TX

CATERPILLAR, D6T XL \$125,000
 S/N CAT006TKGK00483, '12, 3490 hours, EROPS, CAT AUCTION SERVICES, 05-03-2016, Dallas, TX

CATERPILLAR, D6T XL \$125,000
 S/N CAT006TKGK00407, '11, 4589 hours, EROPS, CAT AUCTION SERVICES, 05-03-2016, Dallas, TX

CATERPILLAR, D6T XL \$125,000
 S/N CAT006TKGK00267, '11, EROPS, CAT AUCTION SERVICES, 05-03-2016, Dallas, TX

CATERPILLAR, D6T XL \$127,500
 S/N CAT006TKGK00784, '12, 4112 hours, EROPS, CAT AUCTION SERVICES, 05-03-2016, Dallas, TX

CATERPILLAR, D6T XL \$127,500
 S/N CAT006TKJGM00261, '11, 3013 hours, EROPS, CAT AUCTION SERVICES, 05-03-2016, Dallas, TX

CATERPILLAR, D6T XL \$140,000
 S/N CAT006TKGK00142, '11, 3060 hours, EROPS, CAT AUCTION SERVICES, 05-03-2016, Dallas, TX

CATERPILLAR, D6T XL \$140,000
 S/N CAT006TKGK00351, '11, 4692 hours, EROPS, RITCHIE BROS AUCTIONEERS, 04-20-2016-04-21-2016, Houston, TX

CATERPILLAR, D6T XL \$83,000
 S/N CAT006TKLAV00539, '07, 7955 hours, EROPS, CAT AUCTION SERVICES, 05-03-2016, Dallas, TX

CATERPILLAR, D6T XL \$142,500
 S/N CAT006TKGK00352, '11, 3455 hours, EROPS, RITCHIE BROS AUCTIONEERS, 05-04-2016-05-05-2016, Fort Worth, TX

CATERPILLAR, D6T XL \$60,000
 S/N LAV00546, '07, 10701 hours, EROPS, CAT AUCTION SERVICES, 06-08-2016, St Augustine, FL

CATERPILLAR, D6T XL \$77,500
 S/N CAT006TKLAV00445, '07, 5245 hours, EROPS, RITCHIE BROS AUCTIONEERS, 06-14-2016, North East, MD

CATERPILLAR, D6T XL \$92,500
 S/N CAT006TKLAV00842, '08, 4698 hours, EROPS, RITCHIE BROS AUCTIONEERS, 06-14-2016, North East, MD

CATERPILLAR, D6T XL \$80,000
 S/N CAT006TKLAV00658, '08, 6903 hours, EROPS, RITCHIE BROS AUCTIONEERS, 05-10-2016, Pittsburgh, PA

CATERPILLAR, D6T XL \$75,000
 S/N CAT006TKGCT00674, '10, 10801 hours, EROPS, RITCHIE BROS AUCTIONEERS, 05-25-2016, Orlando, FL

CATERPILLAR, D6T XL \$58,060
 S/N CAT006TKLAV007, '08, 7088 hours, EROPS, RITCHIE BROS AUCTIONEERS, 06-01-2016-06-02-2016, Grande Prairie, AB, Canada

CATERPILLAR, D6T XL \$251,498
 S/N CAT006TKLAE00508, '11, 150 hours, EROPS, RITCHIE BROS AUCTIONEERS, 03-15-2016, Brisbane, Australia

CATERPILLAR, D6T XL \$57,500
 S/N CAT006TKLAV01442, '10, 16957 hours, EROPS, RITCHIE BROS AUCTIONEERS, 07-08-2016, Panama City, Panama

CATERPILLAR, D6T XL \$75,000
 S/N CAT006TKLAV01439, '10, 12894 hours, EROPS, RITCHIE BROS AUCTIONEERS, 07-08-2016, Panama City, Panama

CATERPILLAR, D6T XL \$75,000
 S/N CAT006TKLAV01296, '09, 11477 hours, EROPS, RITCHIE BROS AUCTIONEERS, 07-08-2016, Panama City, Panama

CATERPILLAR, D6T XL \$120,000
 S/N CAT006TKLSM00147, '12, 5061 hours, EROPS, RITCHIE BROS AUCTIONEERS, 05-04-2016-05-05-2016, Fort Worth, TX

CATERPILLAR, D6T XL \$122,500
 S/N CAT006TKGK00400, '11, 5595 hours, EROPS, RITCHIE BROS AUCTIONEERS, 05-04-2016-05-05-2016, Fort Worth, TX

CATERPILLAR, D6T XL \$125,000
 S/N CAT006TKGK00224, '11, 4605 hours, EROPS, RITCHIE BROS AUCTIONEERS, 05-04-2016-05-05-2016, Fort Worth, TX

CATERPILLAR, D6T XL \$137,500
 S/N CAT006TKGK00802, '12, 4647 hours, EROPS, RITCHIE BROS AUCTIONEERS, 05-04-2016-05-05-2016, Fort Worth, TX

CATERPILLAR, D6T XL \$142,500
 S/N CAT006TKGK00529, '12, 3209 hours, EROPS, RITCHIE BROS AUCTIONEERS, 05-04-2016-05-05-2016, Fort Worth, TX

CATERPILLAR, D6T XL \$185,000
 S/N CAT006TKGK00495, '12, 1719 hours, EROPS, RITCHIE BROS AUCTIONEERS, 05-12-2016, Williston, ND

CATERPILLAR, D6T XL \$216,311
 S/N CAT006TKAPE00635, '11, 1354 hours, EROPS, RITCHIE BROS AUCTIONEERS, 06-21-2016, Brisbane, Australia

CATERPILLAR, D6T XL \$125,000
 S/N CAT006TKGK01109, '12, 5381 hours, EROPS, EQUIFY AUCTIONS, 06-23-2016, Cisco, TX

CATERPILLAR, D6T XL \$127,500
 S/N DTD01100, EROPS, 228 HP, ALEX LYON & SON, 07-19-2016, Dallas, TX

CATERPILLAR, D6T XL \$135,000
 S/N CAT006TKPLAV0710, '08, 5657 hours, EROPS, RITCHIE BROS AUCTIONEERS, 07-13-2016, Kansas City, MO

CATERPILLAR, D6T XL \$160,000
 S/N GMK01070, '11, 2830 hours, EROPS, RITCHIE BROS AUCTIONEERS, 07-13-2016, Kansas City, MO

CATERPILLAR, D6T XL \$78,075
 S/N CAT006TKGK00486, '12, 6097 hours, EROPS, CAT AUCTION SERVICES, 06-22-2016, Edmonton, AB, Canada

CATERPILLAR, D6T XL \$100,000
 S/N LAV0488, '07, 2870 hours, EROPS, RITCHIE BROS AUCTIONEERS, 07-22-2016, Los Angeles, CA

CATERPILLAR, D6T XL \$190,000
 S/N CAT006TKGK01115, '12, 2763 hours, EROPS, RITCHIE BROS AUCTIONEERS, 07-27-2016, Albuquerque, NM

CATERPILLAR, D6T XL \$159,532
 S/N LAE0167, '08, 5921 hours, EROPS, RITCHIE BROS AUCTIONEERS, 05-15-2016, Brisbane, Australia

CATERPILLAR, D6T XL \$68,000
 S/N CAT006TKGK00602, '12, 22754 hours, EROPS, CAT AUCTION SERVICES, 09-14-2016, Fort Worth, TX

CATERPILLAR, D6T XL \$115,000
 S/N CAT006TKGK01106, '12, 1872 hours, EROPS, CAT AUCTION SERVICES, 09-14-2016, Fort Worth, TX

CATERPILLAR, D6T XL \$117,500
 S/N CAT006TKGK00304, '11, 4922 hours, EROPS, CAT AUCTION SERVICES, 09-14-2016, Fort Worth, TX

CATERPILLAR, D6T XL \$120,000
 S/N CAT006TKGK00545, '12, 5531 hours, EROPS, CAT AUCTION SERVICES, 09-14-2016, Fort Worth, TX

CATERPILLAR, D6T XL \$122,500
 S/N CAT006TKGK00593, '12, 5623 hours, EROPS, CAT AUCTION SERVICES, 09-14-2016, Fort Worth, TX

CATERPILLAR, D6T XL \$127,500
 S/N CAT006TKGK00672, '12, 4795 hours, EROPS, CAT AUCTION SERVICES, 09-14-2016, Fort Worth, TX

CATERPILLAR, D6T XL \$127,500
 S/N CAT006TKGK01029, '12, 4816 hours, EROPS, CAT AUCTION SERVICES, 09-14-2016, Fort Worth, TX

CATERPILLAR, D6T XL \$70,000
 S/N CAT006TKLAV00658, '07, 8660 hours, EROPS, RITCHIE BROS AUCTIONEERS, 09-23-2016, Kansas City, MO

CATERPILLAR, D6T XL \$140,397
 S/N CAT006TKGK00300, '13, 3054 hours, EROPS, RITCHIE BROS AUCTIONEERS, 12-01-201

CATERPILLAR, D6T XL \$125,000
S/N CAT006TJG000486, '12, 6104 hours, EROPS, RITCHEE BROS AUCTIONEERS, 10-21-2016, Chehalis, WA

CATERPILLAR, D6T XL \$88,000
S/N CAT006TJLW00760, '08, 6739 hours, EROPS, EQUITY AUCTIONS, 09-29-2016, Cisco, TX

CATERPILLAR, D6T XL \$120,000
S/N CAT006TJLW001071, '12, 5310 hours, EROPS, RITCHEE BROS AUCTIONEERS, 09-21-2016-09-22-2016, Fort Worth, TX

CATERPILLAR, D6T XL \$125,000
S/N CAT006TJLW01250, '09, 5523 hours, EROPS, RITCHEE BROS AUCTIONEERS, 09-21-2016-09-22-2016, Fort Worth, TX

CATERPILLAR, D6T XL \$185,000
S/N CAT006TJG001460, '14, 2802 hours, EROPS, RITCHEE BROS AUCTIONEERS, 09-21-2016-09-22-2016, Fort Worth, TX

CATERPILLAR, D6T XL \$115,000
S/N CAT006TJLW00556, '07, 8261 hours, EROPS, RITCHEE BROS AUCTIONEERS, 09-29-2016-09-29-2016, Columbus, OH

CATERPILLAR, D6T XL \$80,000
S/N CAT006TJLW00769, '08, 8359 hours, EROPS, RITCHEE BROS AUCTIONEERS, 09-21-2016-09-22-2016, Fort Worth, TX

CATERPILLAR, D6T XL \$97,500
S/N CAT006TJLW01074, '08, 5113 hours, EROPS, RITCHEE BROS AUCTIONEERS, 09-21-2016-09-22-2016, Fort Worth, TX

CATERPILLAR, D6T XL \$100,000
S/N CAT006TJG000349, '11, 5352 hours, EROPS, RITCHEE BROS AUCTIONEERS, 09-21-2016-09-22-2016, Fort Worth, TX

CATERPILLAR, D6T XL \$105,000
S/N CAT006TJG001070, '12, 5753 hours, EROPS, RITCHEE BROS AUCTIONEERS, 09-21-2016-09-22-2016, Fort Worth, TX

CATERPILLAR, D6T XL \$52,000
S/N CAT006TJG001086, '07, 6945 hours, OROPS, RITCHEE BROS AUCTIONEERS, 12-01-2016, Polittitan, Mexico

CATERPILLAR, D6T XL \$189,680
'11, 3345 hours, EROPS, RITCHEE BROS AUCTIONEERS, 09-06-2016, Brisbane, Australia

CATERPILLAR, D6T XL \$90,317
S/N CAT006TJLW004050, '11, 5838 hours, EROPS, RITCHEE BROS AUCTIONEERS, 11-11-2016, Donington Park, United Kingdom

CATERPILLAR, D6T XL \$113,500
S/N WFH00295, EROPS, 228 HP, ALEX LYON & SON, 12-09-2016, Marietta, OH

CATERPILLAR, D6T XL \$216,000
S/N CAT006TJG001151, '13, 375 hours, EROPS, AUCTIONTIME.COM, 04-29-2016-05-25-2016, Online Bidding, TX

CATERPILLAR, D6T XL \$70,000
S/N CAT006TJLW01296, '09, 11477 hours, EROPS, RITCHEE BROS AUCTIONEERS, 11-18-2016, Panama City, Panama

CATERPILLAR, D6T XL \$112,500
S/N TXK10800, EROPS, ALEX LYON & SON, 10-22-2016, Rochester, NY

CATERPILLAR, D6T XL \$77,500
S/N CAT006TJLW01561, '10, 10385 hours, EROPS, RITCHEE BROS AUCTIONEERS, '11-09-2016-11-10-2016, Houston, TX

CATERPILLAR, D6T XL \$87,500
S/N CAT006TJW004048, '08, 7262 hours, EROPS, RITCHEE BROS AUCTIONEERS, 11-17-2016, Pittsburgh, PA

CATERPILLAR, D6T XL \$135,200
S/N CAT006TJG000794, '12, EROPS, AUCTIONTIME.COM, 09-13-2016-09-28-2016, Online Bidding, MN

CATERPILLAR, D6T XL \$76,300
S/N LAY00913, '08, 10703 hours, EROPS, AUCTIONTIME.COM, 05-26-2016-06-22-2016, Online Bidding, TX

CATERPILLAR, D6T XL \$225,000
S/N G6M01169, '13, 2096 hours, EROPS, AUCTIONTIME.COM, 05-12-2016-05-20-2016, Online Bidding, OK

CATERPILLAR, D6T XL \$82,000
S/N UNKNOWN, '10, 5041 hours, EROPS, AUCTIONTIME.COM, 07-11-2016-08-10-2016, Online Bidding, KY

CATERPILLAR, D6T XL \$85,200
S/N LAY00930, '08, 9086 hours, EROPS, AUCTIONTIME.COM, 07-11-2016-07-27-2016, Online Bidding, TX

CATERPILLAR, D6T XLVLP \$87,532
S/N CAT006TJW000359, '08, 9483 hours, EROPS, RITCHEE BROS AUCTIONEERS, 03-09-2016-03-10-2016, Toronto, ON, Canada

CATERPILLAR, D6T XLVLP \$250,000
S/N CAT006TJTD00196, '11, 2130 hours, EROPS, CAT AUCTION SERVICES, 05-25-2016, Ballard, UT

CATERPILLAR, D6T XLVLP \$132,500
S/N DTD01079, '12, EROPS, 228 HP, ALEX LYON & SON, 05-21-2016, Parkersburg, WV

CATERPILLAR, D6T XLVLP \$153,500
S/N DTD01104, '12, EROPS, 228 HP, ALEX LYON & SON, 05-21-2016, Parkersburg, WV

CATERPILLAR, D6T XLVLP \$125,000
S/N CAT006TJW004030, '09, 4879 hours, EROPS, RITCHEE BROS AUCTIONEERS, 05-04-2016-05-05-2016, Fort Worth, TX

CATERPILLAR, D6T XLVLP \$145,000
S/N CAT006TJLW00175, '11, 4442 hours, EROPS, RITCHEE BROS AUCTIONEERS, 10-25-2016, North East, MD

CATERPILLAR, D6T XLVLP \$157,500
S/N CAT006TJRCW01104, '12, 3283 hours, EROPS, CAT AUCTION SERVICES, 02-08-2016-02-12-2016, Kissimmee, FL

CATERPILLAR, D6T XLVLP \$132,500
S/N CAT006TJRCW01103, '12, 3921 hours, EROPS, CAT AUCTION SERVICES, 02-08-2016-02-12-2016, Kissimmee, FL

CATERPILLAR, D6T XLVLP \$101,479
S/N CAT006TJLW00248, 5804 hours, EROPS, RITCHEE BROS AUCTIONEERS, 02-24-2016-02-26-2016, Edmond, AB, Canada

CATERPILLAR, D6T XLVLP \$103,291
S/N CAT006TJLW00247, '11, 6836 hours, EROPS, RITCHEE BROS AUCTIONEERS, 05-04-2016-02-26-2016, Edmond, AB, Canada

CATERPILLAR, D6T XLVLP \$122,500
S/N SLJ00205, '12, EROPS, ALEX LYON & SON, 03-01-2016, Dallas, TX

CATERPILLAR, D6T XL \$61,612
S/N CAT006TJG000445, '09, 11078 hours, EROPS, RITCHEE BROS AUCTIONEERS, 02-24-2016-02-26-2016, Edmond, AB, Canada

CATERPILLAR, D6T XL \$63,424
S/N CAT006TJG000296, '07, 11983 hours, EROPS, RITCHEE BROS AUCTIONEERS, 02-24-2016-02-26-2016, Edmond, AB, Canada

CATERPILLAR, D6T XL \$65,237
S/N CAT006TADJG00437, '09, 11226 hours, EROPS, RITCHEE BROS AUCTIONEERS, 02-24-2016-02-26-2016, Edmond, AB, Canada

CATERPILLAR, D6T XL \$72,485
S/N CAT006TVDJG00470, '09, 9466 hours, EROPS, RITCHEE BROS AUCTIONEERS, 02-24-2016-02-26-2016, Edmond, AB, Canada

CATERPILLAR, D6T XL \$75,000
S/N CAT006TJG000478, '10, 12445 hours, EROPS, RITCHEE BROS AUCTIONEERS, 03-02-2016-03-03-2016, Fort Worth, TX

CATERPILLAR, D6T XL \$75,000
S/N CAT006TJG000477, '10, 12014 hours, EROPS, RITCHEE BROS AUCTIONEERS, 03-02-2016-03-03-2016, Fort Worth, TX

CATERPILLAR, D6T XL \$77,500
S/N CAT006TJG000476, '10, 11044 hours, EROPS, RITCHEE BROS AUCTIONEERS, 03-02-2016-03-03-2016, Fort Worth, TX

CATERPILLAR, D6T XL \$102,134
S/N CAT006TJG000465, '09, 7787 hours, EROPS, RITCHEE BROS AUCTIONEERS, 03-14-2016-03-15-2016, Grand, AB, Canada

CATERPILLAR, D6T XL \$134,288
S/N CAT006TJG000515, '11, 4623 hours, EROPS, RITCHEE BROS AUCTIONEERS, 03-14-2016-03-15-2016, Grand, AB, Canada

CATERPILLAR, D6T XL \$156,984
S/N CAT006TJRCW00249, '11, 3967 hours, EROPS, RITCHEE BROS AUCTIONEERS, 03-14-2016-03-15-2016, Grand, AB, Canada

CATERPILLAR, D6T XL \$165,000
S/N CAT006TJG000493, '10, 4125 hours, EROPS, CAT AUCTION SERVICES, 03-23-2016, St Cloud, MN

CATERPILLAR, D6T XL \$175,000
S/N CAT006TJLW000366, '12, 3377 hours, EROPS, CAT AUCTION SERVICES, 03-23-2016, St Cloud, MN

CATERPILLAR, D6T XL \$60,524
S/N CAT006TJRCW000588, '05, 12487 hours, EROPS, RITCHEE BROS AUCTIONEERS, 03-14-2016-03-15-2016, Grand, AB, Canada

CATERPILLAR, D6T XL \$75,655
S/N CAT006TJRCW000587, '05, 8243 hours, EROPS, RITCHEE BROS AUCTIONEERS, 03-14-2016-03-15-2016, Grand, AB, Canada

CATERPILLAR, D6T XL \$65,157
S/N CAT006TJG000347, '08, 14551 hours, EROPS, RITCHEE BROS AUCTIONEERS, 03-23-2016, Chilliwack, BC, Canada

CATERPILLAR, D6T XL \$127,500
S/N SLJ00165, '11, 2707 hours, EROPS, CAT AUCTION SERVICES, 04-13-2016, Denver, CO

CATERPILLAR, D6T XL \$205,023
S/N CAT006TJRCW01141, '10, 3270 hours, EROPS, RITCHEE BROS AUCTIONEERS, 04-26-2016-04-30-2016, Edmond, AB, Canada

CATERPILLAR, D6T XL \$236,565
S/N CAT006TJRCW01473, '14, 2153 hours, EROPS, RITCHEE BROS AUCTIONEERS, 04-26-2016-04-30-2016, Edmond, AB, Canada

CATERPILLAR, D6T XL \$236,565
S/N CAT006TJRCW01468, '14, 2419 hours, EROPS, RITCHEE BROS AUCTIONEERS, 04-26-2016-04-30-2016, Edmond, AB, Canada

CATERPILLAR, D6T XL \$244,451
S/N CAT006TJRCW01477, '14, 1552 hours, EROPS, RITCHEE BROS AUCTIONEERS, 04-26-2016-04-30-2016, Edmond, AB, Canada

CATERPILLAR, D6T XL \$149,825
S/N CAT006TJRCW00253, '11, 5088 hours, EROPS, RITCHEE BROS AUCTIONEERS, 04-26-2016-04-30-2016, Edmond, AB, Canada

CATERPILLAR, D6T XL \$104,483
S/N CAT006TJG000306, '07, 5082 hours, EROPS, RITCHEE BROS AUCTIONEERS, 04-26-2016-04-30-2016, Edmond, AB, Canada

CATERPILLAR, D6T XL \$155,000
S/N CAT006TJSLJ01041, '12, 3807 hours, EROPS, CAT AUCTION SERVICES, 05-03-2016, Dallas, TX

CATERPILLAR, D6T XL \$70,000
S/N CAT006TJSLK00350, '08, 9573 hours, EROPS, RITCHEE BROS AUCTIONEERS, 06-09-2016, Nashville, TN

CATERPILLAR, D6T XL \$77,225
S/N DJG00370, '08, 7046 hours, OROPS, RITCHEE BROS AUCTIONEERS, 06-14-2016-06-16-2016, Edmond, AB, Canada

CATERPILLAR, D6T XL \$77,225
S/N CAT006TJG000358, '08, 9444 hours, EROPS, RITCHEE BROS AUCTIONEERS, 06-14-2016-06-16-2016, Edmond, AB, Canada

CATERPILLAR, D6T XL \$132,500
S/N CAT006TJSLJ00345, '12, 5805 hours, EROPS, RITCHEE BROS AUCTIONEERS, '05-04-2016-05-05-2016, Fort Worth, TX

CATERPILLAR, D6T XL \$160,000
S/N RCW01236, '12, 4286 hours, EROPS, RITCHEE BROS AUCTIONEERS, 05-12-2016, Williston, ND

CATERPILLAR, D6T XL \$74,000
S/N CAT006TJG000298, '07, 9830 hours, EROPS, RITCHEE BROS AUCTIONEERS, 07-29-2016, Chehalis, WA

CATERPILLAR, D6T XL \$73,867
S/N CAT006TJG000301, '07, 8763 hours, EROPS, RITCHEE BROS AUCTIONEERS, 06-27-2016, Saskatoon, SK, Canada

CATERPILLAR, D6T XL \$101,407
S/N CAT006TJSLJ01071, '13, 4775 hours, OROPS, RITCHEE BROS AUCTIONEERS, 06-14-2016-06-16-2016, Edmond, AB, Canada

CATERPILLAR, D6T XL \$165,761
S/N CAT006TJSLJ01073, '13, 2485 hours, EROPS, RITCHEE BROS AUCTIONEERS, 06-14-2016-06-16-2016, Edmond, AB, Canada

CATERPILLAR, D6T XL \$82,500
S/N CAT006TJG000444, '09, 6749 hours, EROPS, RITCHEE BROS AUCTIONEERS, 06-22-2016-06-23-2016, Houston, TX

CATERPILLAR, D6T XL \$87,500
S/N CAT006TJSLJ00139, '11, 6883 hours, EROPS, RITCHEE BROS AUCTIONEERS, 06-22-2016-06-23-2016, Houston, TX

CATERPILLAR, D6T XL \$107,500
S/N CAT006TJSLJ01099, '13, 4528 hours, EROPS, RITCHEE BROS AUCTIONEERS, 06-22-2016-06-23-2016, Houston, TX

CATERPILLAR, D6T XL \$107,500
S/N CAT006TJSLJ00312, '12, 5622 hours, EROPS, RITCHEE BROS AUCTIONEERS, 06-22-2016-06-23-2016, Houston, TX

CATERPILLAR, D6T XL \$117,500
S/N CAT006TJSLJ00599, '09, 4387 hours, EROPS, RITCHEE BROS AUCTIONEERS, 06-22-2016-06-23-2016, Houston, TX

CATERPILLAR, D6T XL \$117,500
S/N CAT006TJSLK00566, '08, 4602 hours, EROPS, RITCHEE BROS AUCTIONEERS, 06-22-2016-06-23-2016, Houston, TX

CATERPILLAR, D6T XL \$225,000
S/N CAT006TJSLJ01153, '13, 1757 hours, EROPS, RITCHEE BROS AUCTIONEERS, 09-23-2016, Kansas City, MO

CATERPILLAR, D6T XL \$220,000
S/N CAT006TJSLJ01153, '13, 1757 hours, EROPS, RITCHEE BROS AUCTIONEERS, 09-23-2016, Kansas City, MO

CATERPILLAR, D6T XL \$99,000
S/N CAT006TJRCW01273, '13, 6405 hours, OROPS, RITCHEE BROS AUCTIONEERS, 08-16-2016, Orlando, FL

CATERPILLAR, D6T XL \$120,000
S/N SKL00305, '07, 2408 hours, EROPS, JM WOOD AUCTION COMPANY, INC, 09-20-2016-09-22-2016, Montgomery, AL

CATERPILLAR, D6T XL \$127,500
S/N SKL00557, '08, 2205 hours, EROPS, JM WOOD AUCTION COMPANY, INC, 09-20-2016-09-22-2016, Montgomery, AL

CATERPILLAR, D6T XL \$102,500
S/N CAT006TJSLK00529, '08, 5185 hours, EROPS, RITCHEE BROS AUCTIONEERS, 09-28-2016-09-29-2016, Columbus, OH

CATERPILLAR, D6T XL \$168,555
S/N CAT006TJRCW01202, '12, 2386 hours, EROPS, RITCHEE BROS AUCTIONEERS, 09-28-2016-09-29-2016, Toronto, ON, Canada

CATERPILLAR, D6T XL \$56,160
S/N CAT006TJSLK00497, '08, 10167 hours, EROPS, RITCHEE BROS AUCTIONEERS, 10-25-2016-10-28-2016, Edmond, AB, Canada

CATERPILLAR, D6T XL \$85,000
S/N DJG00438, '08, EROPS, ALEX LYON & SON, 10-14-2016, Livingston, TX

CATERPILLAR, D6T XL \$103,455
S/N CAT006TJSLK00202, '11, 6289 hours, EROPS, RITCHEE BROS AUCTIONEERS, 12-05-2016-12-06-2016, Toronto, ON, Canada

CATERPILLAR, D6T XL \$215,000
S/N CAT006TJSLJ01121, '13, 1691 hours, EROPS, RITCHEE BROS AUCTIONEERS, 12-20-2016, Minneapolis, MN

CATERPILLAR, D6T XL \$180,000
S/N CAT006TJRCW00208, '10, 2764 hours, EROPS, CAT AUCTION SERVICES, 12-07-2016, Portland, OR

CATERPILLAR, D6T XL \$117,211
S/N SKL00496, '08, 3937 hours, EROPS, RITCHEE BROS AUCTIONEERS, 12-08-2016-12-09-2016, Edmond, AB, Canada

CATERPILLAR, D6T XL \$125,000
S/N SKL00462, '08, 3659 hours, EROPS, 227 HP, AUCTIONTIME.COM, 04-11-2016-05-11-2016, Online Bidding, ND

CATERPILLAR, D6T XLVLP \$74,000
S/N KDJ00300, EROPS, ALEX LYON & SON, 01-30-2016-02-07-2016, Kissimmee, FL

CATERPILLAR, D6T XLVLP \$77,500
S/N CAT006TJG000475, '10, 11671 hours, EROPS, RITCHEE BROS AUCTIONEERS, 03-02-2016-03-03-2016, Fort Worth, TX

CATERPILLAR, D6T XLVLP \$122,500
S/N CAT006TJG000475, '10, 3578 hours, EROPS, RITCHEE BROS AUCTIONEERS, 05-25-2016, Orlando, FL

CATERPILLAR, D6T XLVLP \$66,134
S/N DJG00352, '08, 13729 hours, EROPS, RITCHEE BROS AUCTIONEERS, 09-07-2016-09-09-2016, Edmond, AB, Canada

CATERPILLAR, D6T XLVLP \$185,000
S/N CAT006TJRCW01241, '13, 3123 hours, EROPS, RITCHEE BROS AUCTIONEERS, 09-28-2016-09-29-2016, Columbus, OH

CATERPILLAR, D6T XLVLP \$185,000
S/N CAT006TJRCW00325, '12, 3370 hours, EROPS, RITCHEE BROS AUCTIONEERS, 09-28-2016-09-29-2016, Columbus, OH

CATERPILLAR, D7 \$6,000
S/N 48A07608, OROPS, HENDERSON AUCTIONS, 04-29-2016, Livingston, LA

CATERPILLAR, D7 \$8,000
S/N 48A07608, OROPS, HENDERSON AUCTIONS, 11-03-2016, Livingston, LA

CATERPILLAR, D7 \$9,100
S/N 7E616X, OROPS, AUCTIONTIME.COM, 05-10-2016-06-08-2016, Online Bidding, MI

CATERPILLAR, D7 \$7,400
S/N 94N4932, OROPS, AUCTIONTIME.COM, 06-27-2016-07-13-2016, Online Bidding, IN

CATERPILLAR, D7D \$2,178
S/N 17A19377, '64, EURO AUCTIONS, 10-26-2016-10-27-2016, Dormagen, Germany

CATERPILLAR, D7E \$160,000
S/N CAT006TJSLJ00111, '11, EROPS, CAT AUCTION SERVICES, 02-08-2016-02-12-2016, Kissimmee, FL

CATERPILLAR, D7E \$200,000
S/N CAT006TJSLJ00048, '11, 6265 hours, EROPS, CAT AUCTION SERVICES, 02-08-2016-02-12-2016, Kissimmee, FL

CATERPILLAR, D7E \$155,000
S/N CAT006TJSLJ00048, '11, 6265 hours, EROPS, RITCHEE BROS AUCTIONEERS, 03-22-2016, Minneapolis, MN

CATERPILLAR, D7E \$155,000
S/N CAT006TJSLJ00048, '11, 6265 hours, EROPS, RITCHEE BROS AUCTIONEERS, 03-22-2016, Minneapolis, MN

CATERPILLAR, D7E \$220,000
S/N CAT006TJHMD00215, '11, 1955 hours, EROPS, CAT AUCTION SERVICES, 02-08-2016-02-12-2016, Kissimmee, FL

CATERPILLAR, D7E \$155,000
S/N CAT006TJHMD00138, '10, 4025 hours, EROPS, CAT AUCTION SERVICES, 04-13-2016, Denver, CO

CATERPILLAR, D7E \$17,551
S/N 48A10357, '68, 738 hours, OROPS, RITCHEE BROS AUCTIONEERS, 06-14-2016-06-16-2016, Edmond, AB, Canada

CATERPILLAR, D7E \$10,500
S/N 48A09454, '67, OROPS, RITCHEE BROS AUCTIONEERS, 07-13-2016, Kansas City, MO

CATERPILLAR, D7E \$114,248
S/N CAT006TJHMD00285, '11, 7792 hours, EROPS, RITCHEE BROS AUCTIONEERS, 05-25-2016, Chilliwack, BC, Canada

CATERPILLAR, D7E \$212,500
S/N CAT006TJHMD00234, '11, 1928 hours, EROPS, CAT AUCTION SERVICES, 06-08-2016, St Augustine, FL

CATERPILLAR, D7E \$130,000
S/N CAT006TJHMD00285, '11, 4055 hours, EROPS, RITCHEE BROS AUCTIONEERS, 05-04-2016-05-05-2016, Fort Worth, TX

CATERPILLAR, D7E \$132,500
S/N CAT006TJHMD00413, '11, 7922 hours, EROPS, RITCHEE BROS AUCTIONEERS, 05-04-2016-05-05-2016, Fort Worth, TX

CATERPILLAR, D7E \$11,500
S/N 48A11545, '68, 1136 hours, OROPS, RITCHEE BROS AUCTIONEERS, 08-25-2016, North East, MD

CATERPILLAR, D7E \$250,000
S/N CAT006TJHMD00240, '11, 1586 hours, EROPS, RITCHEE BROS AUCTIONEERS, 06-29-2016, St Louis, MO

CATERPILLAR, D7E \$170,000
S/N CAT006TJHMD00452, '11, 3313 hours, EROPS, RITCHEE BROS AUCTIONEERS, 09-15-2016, Atlanta, GA

CATERPILLAR, D7E \$155,000
S/N CAT006TJHMD01250, '12, 1848 hours, EROPS, CAT AUCTION SERVICES, 09-14-2016, Fort Worth, TX

CATERPILLAR, D7E \$277,500
S/N CAT006TJHMD01205, '12, 1411 hours, EROPS, RITCHEE BROS AUCTIONEERS, 09-28-2016-09-29-2016, Columbus, OH

CATERPILLAR, D7E \$287,500
S/N CAT006TJHMD01298, '13, 1111 hours, EROPS, RITCHEE BROS AUCTIONEERS, 09-28-2016-09-29-2016, Columbus, OH

CATERPILLAR, D7E \$295,000
S/N CAT006TJHMD01300, '13, 486 hours, EROPS, RITCHEE BROS AUCTIONEERS, 09-28-2016-09-29-2016, Columbus, OH

CATERPILLAR, D7E \$19,000
S/N 48A10424, '68, OROPS, RITCHEE BROS AUCTIONEERS, 10-21-2016, Chehalis, WA

CATERPILLAR, D7E \$205,920
S/N CAT006TJHMD00277, '11, 2498 hours, EROPS, RITCHEE BROS AUCTIONEERS, 10-25-2016-10-28-2016, Edmond, AB, Canada

CATERPILLAR, D7E \$132,500
S/N CAT006TJHMD00449, '11, 6318 hours, EROPS, RITCHEE BROS AUCTIONEERS, 09-22-2016, Raleigh-Durham, NC

CATERPILLAR, D7E \$175,000
S/N CAT006TJHMD00235, '12, 2600 hours, EROPS, 235 HP, ALEX LYON & SON, 12-09-2016, Marietta, OH

CATERPILLAR, D7E \$8,800
S/N 48A04187, '65, OROPS, AUCTIONTIME.COM, 02-15-2016-03-09-2016, Online Bidding, PA

CATERPILLAR, D7E \$2,500
S/N 48A05764, '65, OROPS, RITCHEE BROS AUCTIONEERS, 12-20-2016, Minneapolis, MN

CATERPILLAR, D7E \$136,116
S/N CAT006TJHMD00283, '11, 4162 hours, EROPS, RITCHEE BROS AUCTIONEERS, 12-08-2016-12-09-2016, Edmond, AB, Canada

CATERPILLAR, D7E \$11,100
S/N 46A03634, '64, OROPS, AUCTIONTIME.COM, 07-25-2016-08-10-2016, Online Bidding, MO

CATERPILLAR, D7E LGP \$152,246
S/N CAT006TJHMD00129, '10, 3800 hours, EROPS, CAT AUCTION SERVICES, 06-22-2016, Edmond, AB, Canada

CATERPILLAR, D7E LGP \$146,016
S/N CAT006TJHMD00157, '11, 6865 hours, EROPS, RITCHEE BROS AUCTIONEERS, 10-25-2016-10-28-2016, Edmond, AB, Canada

CATERPILLAR, D7E LGP \$287,500
S/N CAT006TJHMD00129, '10, 3800 hours, EROPS, CAT AUCTION SERVICES, 06-22-2016, Edmond, AB, Canada

CATERPILLAR, D7F \$22,349
S/N 94N02391, '17, OROPS, RITCHEE BROS AUCTIONEERS, 03-09-2016-03-10-2016, Toronto, ON, Canada

CATERPILLAR, D7F \$15,500
S/N 94N06027, '73, OROPS, RITCHEE BROS AUCTIONEERS, 03-18-2016, Chicago, IL

CATERPILLAR, D7F \$37,500
S/N 61G00561, OROPS, RITCHEE BROS AUCTIONEERS, 05-04-2016-05-05-2016, Fort Worth, TX

CATERPILLAR, D7F \$30,000
S/N 61G01399, JOEY MARTIN AUCTIONEERS, 04-13-2016, Villa Rica, GA

CATERPILLAR, D7F \$13,250
S/N 94N06367, OROPS, JOEY MARTIN AUCTIONEERS, 04-30-2016, Anderson,

CATERPILLAR, D7F.....\$13,000
72, 8946 hours, OROPS, RITCHE BROS AUCTIONEERS, 09-28-2016-09-29-2016, Columbus, OH
CATERPILLAR, D7F.....\$16,500
79, 2467 hours, OROPS, RITCHE BROS AUCTIONEERS, 09-28-2016-09-29-2016, Columbus, OH
CATERPILLAR, D7F.....\$33,000
S/N 61600816, 197 hours, OROPS, RITCHE BROS AUCTIONEERS, 09-27-2016, St Louis, MO
CATERPILLAR, D7F.....\$17,890
S/N 9400690, 70, 702 hours, OROPS, RITCHE BROS AUCTIONEERS, 11-22-2016-11-23-2016, Grande Prairie, AB, Canada
CATERPILLAR, D7F.....\$17,500
S/N 94N04801, 72, OROPS, RITCHE BROS AUCTIONEERS, 12-16-2016, Chehalis, WA
CATERPILLAR, D7F.....\$31,500
S/N 94N5867, OROPS, AUCTIONTIME.COM, 05-06-2016-06-08-2016, Online Bidding, ND
CATERPILLAR, D7F.....\$21,000
S/N 94N08765, 74, OROPS, 240 HP AUCTIONTIME.COM, 01-25-2016-02-24-2016, Online Bidding, TX
CATERPILLAR, D7F.....\$12,100
S/N 94N6367, OROPS, AUCTIONTIME.COM, 06-20-2016-07-09-2016, Online Bidding, GA
CATERPILLAR, D7G.....\$35,391
S/N 92V12830, 85, EROPS, EURO AUCTIONS, 04-06-2016-04-08-2016, Leeds, United Kingdom
CATERPILLAR, D7G.....\$27,000
S/N 7MB02997, 99, 4921 hours, OROPS, RITCHE BROS AUCTIONEERS, 05-24-2016-05-25-2016, Dubai, United Arab Emirates
CATERPILLAR, D7G.....\$39,000
S/N 92V07644, 79, 7506 hours, OROPS, RITCHE BROS AUCTIONEERS, 03-24-2016, Sacramento, CA
CATERPILLAR, D7G.....\$40,000
S/N 92V05908, 78, 7616 hours, OROPS, RITCHE BROS AUCTIONEERS, 03-24-2016, Sacramento, CA
CATERPILLAR, D7G.....\$26,000
S/N 92V11582, 83, EROPS, RITCHE BROS AUCTIONEERS, 03-16-2016, Kansas City, MO
CATERPILLAR, D7G.....\$19,000
S/N 92V07860, 79, OROPS, RITCHE BROS AUCTIONEERS, 03-18-2016, Chicago, IL
CATERPILLAR, D7G.....\$28,000
S/N 92V07525, 79, 6586 hours, OROPS, RITCHE BROS AUCTIONEERS, 03-30-2016, Burlington, IA
CATERPILLAR, D7G.....\$21,946
S/N 92V04284, 77, OROPS, RITCHE BROS AUCTIONEERS, 05-03-2016, Prince George, BC, Canada
CATERPILLAR, D7G.....\$28,370
S/N 65V07153, 89, 8305 hours, EROPS, RITCHE BROS AUCTIONEERS, 06-09-2016, Thunder Bay, ON, Canada
CATERPILLAR, D7G.....\$40,000
S/N 92V0765, 683 hours, EROPS, CAT AUCTION SERVICES, 05-25-2016, Ballard, UT
CATERPILLAR, D7G.....\$51,000
S/N 44W00534, 86, 2486 hours, OROPS, CAT AUCTION SERVICES, 05-25-2016, Ballard, UT
CATERPILLAR, D7G.....\$51,000
S/N 44W00536, 86, 6931 hours, OROPS, CAT AUCTION SERVICES, 05-25-2016, Ballard, UT
CATERPILLAR, D7G.....\$64,000
S/N 44W00480, 87, 6159 hours, OROPS, CAT AUCTION SERVICES, 05-25-2016, Ballard, UT
CATERPILLAR, D7G.....\$27,000
S/N 65V04328, 82, 5761 hours, OROPS, RITCHE BROS AUCTIONEERS, 05-26-2016, Tipton, CA
CATERPILLAR, D7G.....\$14,005
S/N 92V04385, 77, 8961 hours, OROPS, RITCHE BROS AUCTIONEERS, 09-07-2016-09-09-2016, Edmonton, AB, Canada
CATERPILLAR, D7G.....\$27,000
S/N 92V03772, OROPS, JOE MARTIN AUCTIONEERS, 06-22-2016, Dickson, TN
CATERPILLAR, D7G.....\$28,000
S/N 92V10348, 81, 6230 hours, OROPS, RITCHE BROS AUCTIONEERS, 09-28-2016-09-29-2016, Columbus, OH
CATERPILLAR, D7G.....\$28,000
S/N 92V08077, 7296 hours, OROPS, RITCHE BROS AUCTIONEERS, 09-28-2016-09-29-2016, Columbus, OH
CATERPILLAR, D7G.....\$16,000
S/N 92V04029, 77, OROPS, RITCHE BROS AUCTIONEERS, 09-21-2016-09-22-2016, Fort Worth, TX
CATERPILLAR, D7G.....\$40,935
S/N 92V11383, 83, 14080 hours, OROPS, RITCHE BROS AUCTIONEERS, 10-05-2016-10-06-2016, Grande Prairie, AB, Canada
CATERPILLAR, D7G.....\$20,000
S/N 92V05853, 85, OROPS, RITCHE BROS AUCTIONEERS, 10-21-2016, Chehalis, WA
CATERPILLAR, D7G.....\$22,853
S/N 92V02402, 76, OROPS, RITCHE BROS AUCTIONEERS, 10-18-2016, Saskatoon, SK, Canada
CATERPILLAR, D7G.....\$31,232
S/N 92V07898, 79, OROPS, RITCHE BROS AUCTIONEERS, 10-18-2016, Saskatoon, SK, Canada
CATERPILLAR, D7G.....\$35,802
S/N 92V00396, 76, 8455 hours, OROPS, RITCHE BROS AUCTIONEERS, 09-28-2016, Saskatoon, SK, Canada
CATERPILLAR, D7G.....\$18,000
S/N 92V01750, OROPS, ALEX LYON & SON, 10-21-2016, Queretaro, Mexico
CATERPILLAR, D7G.....\$21,443
S/N 92V07898, 79, OROPS, RITCHE BROS AUCTIONEERS, 11-28-2016, Saskatoon, SK, Canada
CATERPILLAR, D7G.....\$13,500
S/N 92V04449, 77, OROPS, RITCHE BROS AUCTIONEERS, 09-28-2016-09-29-2016, Columbus, OH
CATERPILLAR, D7G.....\$13,500
S/N 72W00422, 79, 12504 hours, OROPS, RITCHE BROS AUCTIONEERS, 09-28-2016-09-29-2016, Columbus, OH
CATERPILLAR, D7G.....\$19,000
S/N 92V08357, 79, OROPS, RITCHE BROS AUCTIONEERS, 09-28-2016-09-29-2016, Columbus, OH
CATERPILLAR, D7G.....\$20,000
S/N 72W00464, 79, 4395 hours, OROPS, RITCHE BROS AUCTIONEERS, 09-28-2016-09-29-2016, Columbus, OH
CATERPILLAR, D7G.....\$21,888
S/N 92V03882, 76, OROPS, RITCHE BROS AUCTIONEERS, 10-12-2016, Chilliwack, BC, Canada

CATERPILLAR, D7G.....\$19,469
S/N 92V07282, 79, 2681 hours, EROPS, RITCHE BROS AUCTIONEERS, 10-25-2016-10-28-2016, Edmonton, AB, Canada
CATERPILLAR, D7G.....\$25,344
S/N 92V10669, 81, OROPS, RITCHE BROS AUCTIONEERS, 11-22-2016-11-23-2016, Grande Prairie, AB, Canada
CATERPILLAR, D7G.....\$19,789
S/N 92V012296, 84, OROPS, RITCHE BROS AUCTIONEERS, 12-14-2016, Chilliwack, BC, Canada
CATERPILLAR, D7G.....\$28,541
S/N 92V09217, 80, 8509 hours, OROPS, RITCHE BROS AUCTIONEERS, 12-14-2016, Chilliwack, BC, Canada
CATERPILLAR, D7G.....\$40,000
S/N 92V12722, 85, EROPS, AUCTIONTIME.COM, 03-24-2016-05-04-2016, Online Bidding, OK
CATERPILLAR, D7G.....\$26,000
S/N 92V05898, 78, OROPS, RITCHE BROS AUCTIONEERS, 12-01-2016, Polotitlan, Mexico
CATERPILLAR, D7G.....\$27,500
S/N 92V11545, 84, 992 hours, OROPS, RITCHE BROS AUCTIONEERS, 12-09-2016, Chicago, IL
CATERPILLAR, D7G.....\$19,500
S/N 92V10696, 81, OROPS, RITCHE BROS AUCTIONEERS, 11-09-2016-11-10-2016, Houston, TX
CATERPILLAR, D7G.....\$30,200
S/N 92V12074, 83, 7957 hours, EROPS, AUCTIONTIME.COM, 08-16-2016-09-21-2016, Online Bidding, CO
CATERPILLAR, D7G II.....\$44,000
S/N CAT00D7GKC7601109, 08, 8337 hours, EROPS, RITCHE BROS AUCTIONEERS, 09-20-2016-09-21-2016, Dubai, United Arab Emirates
CATERPILLAR, D7G LGP.....\$17,956
S/N 72W00403, 79, OROPS, RITCHE BROS AUCTIONEERS, 05-03-2016, Prince George, BC, Canada
CATERPILLAR, D7G LGP.....\$24,000
S/N 72W00395, 78, 4063 hours, EROPS, RITCHE BROS AUCTIONEERS, 06-17-2016, Minneapolis, MN
CATERPILLAR, D7H.....\$40,000
S/N 79201093, 86, 10818 hours, RITCHE BROS AUCTIONEERS, 02-05-2016, Las Vegas, NV
CATERPILLAR, D7H.....\$50,000
S/N 58F05631, 84, 10277 hours, EROPS, RITCHE BROS AUCTIONEERS, 03-24-2016, Sacramento, CA
CATERPILLAR, D7H.....\$52,500
S/N 92V18000, 87, 21800 hours, EROPS, RITCHE BROS AUCTIONEERS, 03-24-2016, Sacramento, CA
CATERPILLAR, D7H.....\$57,988
S/N 58F05926, 95, 12553 hours, OROPS, RITCHE BROS AUCTIONEERS, 02-24-2016-02-26-2016, Edmonton, AB, Canada
CATERPILLAR, D7H.....\$36,000
S/N 2R6G0484, 92, EROPS, RITCHE BROS AUCTIONEERS, 03-17-2016, North East, MD
CATERPILLAR, D7H.....\$32,500
S/N 58W04120, 90, 9725 hours, EROPS, RITCHE BROS AUCTIONEERS, 03-04-2016, Los Angeles, CA
CATERPILLAR, D7H.....\$26,829
S/N 79201352, 87, 12141 hours, EROPS, RITCHE BROS AUCTIONEERS, 03-23-2016-03-24-2016, Montreal, QC, Canada
CATERPILLAR, D7H.....\$75,523
S/N 2R6G0512, 89, 25561 hours, EROPS, PICKLES AUCTIONS, 05-11-2016, Sydney, Australia
CATERPILLAR, D7H.....\$43,370
S/N 79201158, 86, 17013 hours, EROPS, RITCHE BROS AUCTIONEERS, 04-26-2016-04-30-2016, Edmonton, AB, Canada
CATERPILLAR, D7H.....\$43,370
S/N 2R6G04123, 93, 6633 hours, EROPS, RITCHE BROS AUCTIONEERS, 04-26-2016-04-30-2016, Edmonton, AB, Canada
CATERPILLAR, D7H.....\$32,000
S/N 79204176, 90, 1974 hours, EROPS, RITCHE BROS AUCTIONEERS, 05-25-2016, Orlando, FL
CATERPILLAR, D7H.....\$32,000
S/N 79200751, 88, 4046 hours, EROPS, RITCHE BROS AUCTIONEERS, 04-21-2016, Manchester, NH
CATERPILLAR, D7H.....\$32,500
S/N 58F06277, 96, EROPS, RITCHE BROS AUCTIONEERS, 05-04-2016-05-05-2016, Fort Worth, TX
CATERPILLAR, D7H.....\$88,012
S/N 2R6G0409, 91, 15312 hours, EROPS, PICKLES AUCTIONS, 06-23-2016, Brisbane, Australia
CATERPILLAR, D7H.....\$12,500
S/N 4F600337, 89, 14595 hours, EROPS, RITCHE BROS AUCTIONEERS, 06-14-2016, North East, MD
CATERPILLAR, D7H.....\$29,091
S/N 79200801, 86, 24199 hours, EROPS, RITCHE BROS AUCTIONEERS, 06-20-2016, Winnipeg, MB, Canada
CATERPILLAR, D7H.....\$49,143
S/N 2R6G04123, 93, 6642 hours, EROPS, RITCHE BROS AUCTIONEERS, 06-14-2016-06-16-2016, Edmonton, AB, Canada
CATERPILLAR, D7H.....\$50,000
S/N 48B0084, 89, 7764 hours, EROPS, RITCHE BROS AUCTIONEERS, 06-14-2016, Sacramento, CA
CATERPILLAR, D7H.....\$23,423
S/N 79201937, 19100 hours, EROPS, CAT AUCTION SERVICES, 06-22-2016, Edmonton, AB, Canada
CATERPILLAR, D7H.....\$88,212
S/N 48B01001, 89, 10401 hours, EROPS, RITCHE BROS AUCTIONEERS, 03-15-2016, Brisbane, Australia
CATERPILLAR, D7H.....\$27,500
S/N 48B00931, 88, 5126 hours, OROPS, PETROWSKY AUCTIONEERS INC, 06-10-2016, Ludlow, MA
CATERPILLAR, D7H.....\$101,736
S/N 48B04153, 91, 3699 hours, EROPS, RITCHE BROS AUCTIONEERS, 09-08-2016, Geelong, Australia
CATERPILLAR, D7H.....\$39,000
S/N 79201314, 86, EROPS, RITCHE BROS AUCTIONEERS, 09-07-2016, Polotitlan, Mexico
CATERPILLAR, D7H.....\$27,000
S/N 79204194, 90, 17100 hours, OROPS, RITCHE BROS AUCTIONEERS, 09-29-2016-09-29-2016, Columbus, OH
CATERPILLAR, D7H.....\$27,000
S/N 79202282, 89, 3591 hours, OROPS, RITCHE BROS AUCTIONEERS, 09-28-2016-09-29-2016, Columbus, OH
CATERPILLAR, D7H.....\$27,000
S/N 79202291, 89, 7576 hours, OROPS, RITCHE BROS AUCTIONEERS, 09-28-2016-09-29-2016, Columbus, OH

CATERPILLAR, D7H.....\$31,000
S/N 58F05672, 93, 12461 hours, OROPS, RITCHE BROS AUCTIONEERS, 09-28-2016-09-29-2016, Columbus, OH
CATERPILLAR, D7H.....\$38,000
S/N 58F05613, 93, 5318 hours, OROPS, RITCHE BROS AUCTIONEERS, 09-28-2016-09-29-2016, Columbus, OH
CATERPILLAR, D7H.....\$38,000
S/N 58F00959, 90, 9519 hours, OROPS, RITCHE BROS AUCTIONEERS, 09-28-2016-09-29-2016, Columbus, OH
CATERPILLAR, D7H.....\$76,805
S/N 10214148, 89, EROPS, PICKLES AUCTIONS, 09-07-2016, Wagga Wagga, Australia
CATERPILLAR, D7H.....\$28,000
S/N 58L00911, 4 hours, OROPS, RITCHASON AUCTIONEERS, INC, 09-10-2016, Lebanon, TN
CATERPILLAR, D7H.....\$23,500
S/N 79200884, 63, EROPS, ALEX LYON & SON, 10-21-2016, Queretaro, Mexico
CATERPILLAR, D7H.....\$39,735
S/N 58F05763, 94, EROPS, RITCHE BROS AUCTIONEERS, 12-01-2016-12-02-2016, Moerdijk, The Netherlands
CATERPILLAR, D7H.....\$46,426
S/N 58F00552, 88, 23908 hours, EROPS, RITCHE BROS AUCTIONEERS, 10-25-2016-10-28-2016, Edmonton, AB, Canada
CATERPILLAR, D7H.....\$51,667
S/N 58F01148, 91, 14510 hours, EROPS, AUCTIONTIME.COM, 10-25-2016-10-28-2016, Edmonton, AB, Canada
CATERPILLAR, D7H.....\$63,961
S/N 10214148, 89, 11056 hours, EROPS, PICKLES AUCTIONS, 10-05-2016, Wagga Wagga, Australia
CATERPILLAR, D7H.....\$37,500
S/N 79201139, 86, 12294 hours, EROPS, RITCHE BROS AUCTIONEERS, 12-15-2016, North East, MD
CATERPILLAR, D7H.....\$35,000
S/N 48B05606, 96, 17198 hours, EROPS, RITCHE BROS AUCTIONEERS, 11-30-2016-12-01-2016, Fort Worth, TX
CATERPILLAR, D7H.....\$51,000
S/N 58F00898, 90, 14460 hours, OROPS, RITCHE BROS AUCTIONEERS, 12-09-2016, Raleigh-Durham, NC
CATERPILLAR, D7H.....\$51,000
S/N 79201108, 86, 16615 hours, OROPS, RITCHE BROS AUCTIONEERS, 12-09-2016, Raleigh-Durham, NC
CATERPILLAR, D7H.....\$41,250
S/N 58F06013, 95, AUCTIONTIME.COM, 05-26-2016-05-15-2016, Online Bidding, MO
CATERPILLAR, D7H.....\$51,300
S/N 08291864, EROPS, AUCTIONTIME.COM, 11-13-2016-12-14-2016, Online Bidding, NE
CATERPILLAR, D7H II.....\$32,689
S/N 58F09913, 90, 24793 hours, EROPS, RITCHE BROS AUCTIONEERS, 03-21-2016, Saskatoon, SK, Canada
CATERPILLAR, D7H II.....\$28,000
S/N 58F06126, 96, OROPS, ALEX LYON & SON, 03-01-2016, Dallas, TX
CATERPILLAR, D7H II.....\$50,740
S/N 79204087, 90, 19476 hours, EROPS, RITCHE BROS AUCTIONEERS, 02-24-2016-02-26-2016, Edmonton, AB, Canada
CATERPILLAR, D7H II.....\$34,500
S/N 79200761, 90, EROPS, PETROWSKY AUCTIONEERS INC, 04-09-2016, North Franklin, CT
CATERPILLAR, D7H II.....\$77,500
S/N 58F09015, 95, 13925 hours, OROPS, RITCHE BROS AUCTIONEERS, 05-19-2016, Bozeman, MT
CATERPILLAR, D7H II.....\$74,637
S/N 58F06203, 96, 17853 hours, EROPS, RITCHE BROS AUCTIONEERS, 06-27-2016, Saskatoon, SK, Canada
CATERPILLAR, D7H II.....\$38,589
S/N 58F06001, 89, 7835 hours, EROPS, RITCHE BROS AUCTIONEERS, 07-26-2016, Chilliwack, BC, Canada
CATERPILLAR, D7H LGP.....\$50,000
S/N 4F604131, 92, 14115 hours, EROPS, RITCHE BROS AUCTIONEERS, 07-20-2016-07-21-2016, Fort Worth, TX
CATERPILLAR, D7H LGP.....\$26,500
S/N 79200762, 86, 24007 hours, EROPS, RITCHE BROS AUCTIONEERS, 06-17-2016, Minneapolis, MN
CATERPILLAR, D7H LGP.....\$26,300
S/N 80200784, 89, EROPS, AUCTIONTIME.COM, 09-22-2016-10-12-2016, Online Bidding, IN
CATERPILLAR, D7H XR.....\$39,471
S/N 58F05786, 94, EROPS, RITCHE BROS AUCTIONEERS, 07-28-2016, Grande Prairie, BC, Canada
CATERPILLAR, D7H XR.....\$66,329
S/N 58F05857, 94, 13291 hours, EROPS, RITCHE BROS AUCTIONEERS, 10-05-2016-10-06-2016, Grande Prairie, AB, Canada
CATERPILLAR, D7H XR II.....\$70,970
S/N 58F06016, 95, 15297 hours, EROPS, RITCHE BROS AUCTIONEERS, 04-26-2016-04-30-2016, Edmonton, AB, Canada
CATERPILLAR, D7H XR II.....\$43,893
S/N 58F06251, 96, 10009 hours, EROPS, RITCHE BROS AUCTIONEERS, 05-03-2016, Prince George, BC, Canada
CATERPILLAR, D7H XR II.....\$117,000
S/N AGN06074, 04, 6542 hours, EROPS, MICHENER ALLEN AUCTIONEERS LTD., 04-15-2016, Calgary, AB, Canada
CATERPILLAR, D7H II.....\$65,120
S/N CAT00D7RHRBP00748, 05, EROPS, EURO AUCTIONS, 04-06-2016-04-08-2016, Leeds, United Kingdom
CATERPILLAR, D7R.....\$84,827
S/N CAT00D7RKAEC00962, 06, 4580 hours, EROPS, RITCHE BROS AUCTIONEERS, 02-25-2016-02-26-2016, Moerdijk, The Netherlands
CATERPILLAR, D7R.....\$55,000
S/N 2EN01070, 00, 12149 hours, EROPS, RITCHE BROS AUCTIONEERS, 02-15-2016-02-19-2016, Orlando, FL
CATERPILLAR, D7R.....\$50,000
S/N 2EN00629, 98, EROPS, RITCHE BROS AUCTIONEERS, 03-16-2016, Kansas City, MO
CATERPILLAR, D7R.....\$68,090
S/N 2EN00788, 99, 20210 hours, EROPS, RITCHE BROS AUCTIONEERS, 03-14-2016-03-15-2016, Grand, AB, Canada
CATERPILLAR, D7R.....\$57,394
S/N 5MR00412, 99, 10315 hours, EROPS, CAT AUCTION SERVICES, 03-30-2016, Edmonton, AB, Canada
CATERPILLAR, D7R.....\$74,912
S/N 2EN00688, 98, EROPS, RITCHE BROS AUCTIONEERS, 04-26-2016-04-30-2016, Edmonton, AB, Canada

CATERPILLAR, D7R.....\$38,083
S/N 2EN00952, 99, 25291 hours, EROPS, RITCHE BROS AUCTIONEERS, 05-25-2016-05-26-2016, Montreal, QC, Canada
CATERPILLAR, D7R.....\$63,408
S/N 2EN01121, 01, 15806 hours, EROPS, RITCHE BROS AUCTIONEERS, 06-01-2016-06-02-2016, Grande Prairie, AB, Canada
CATERPILLAR, D7R.....\$63,408
S/N 2EN01215, 01, 16337 hours, EROPS, RITCHE BROS AUCTIONEERS, 06-01-2016-06-02-2016, Grande Prairie, AB, Canada
CATERPILLAR, D7R.....\$36,500
S/N 9HM00540, 97, EROPS, ALEX LYON & SON, 06-03-2016, Queretaro, Mexico
CATERPILLAR, D7R.....\$63,044
S/N 2EN00426, 97, 19199 hours, EROPS, RITCHE BROS AUCTIONEERS, 06-09-2016, Thunder Bay, ON, Canada
CATERPILLAR, D7R.....\$148,567
S/N 12, 3305 hours, EROPS, RITCHE BROS AUCTIONEERS, 06-23-2016, Geelong, Australia
CATERPILLAR, D7R.....\$67,500
S/N CAT00D7RCAEC00942, 03, 10702 hours, EROPS, CAT AUCTION SERVICES, 05-25-2016, Ballard, UT
CATERPILLAR, D7R.....\$71,765
S/N 2EN01136, 01, 15100 hours, OROPS, RITCHE BROS AUCTIONEERS, 06-14-2016-06-16-2016, Edmonton, AB, Canada
CATERPILLAR, D7R.....\$156,639
S/N CAT00D7RADSH00132, 12, 3006 hours, EROPS, RITCHE BROS AUCTIONEERS, 06-21-2016, Brisbane, Australia
CATERPILLAR, D7R.....\$51,000
S/N 2EN00736, 98, 10288 hours, EROPS, RITCHE BROS AUCTIONEERS, 07-19-2016, Gillette, WY
CATERPILLAR, D7R.....\$191,425
S/N EROPS, EURO AUCTIONS, 08-18-2016, Brisbane, Australia
CATERPILLAR, D7R.....\$78,513
S/N ACS00537, 02, 24861 hours, EROPS, RITCHE BROS AUCTIONEERS, 09-14-2016-09-15-2016, Ocala, Spain
CATERPILLAR, D7R.....\$66,329
S/N CAT00D7RCDN00390, 02, 12840 hours, RITCHE BROS AUCTIONEERS, 10-05-2016-10-06-2016, Grande Prairie, AB, Canada
CATERPILLAR, D7R.....\$63,359
S/N 2EN00408, 97, 13280 hours, EROPS, RITCHE BROS AUCTIONEERS, 11-22-2016-11-23-2016, Grande Prairie, AB, Canada
CATERPILLAR, D7R.....\$84,000
S/N 2EN00576, 97, 7024 hours, EROPS, RITCHE BROS AUCTIONEERS, 09-21-2016-09-22-2016, Fort Worth, TX
CATERPILLAR, D7R.....\$37,878
S/N 2EN01166, 01, 11584 hours, EROPS, RITCHE BROS AUCTIONEERS, 09-28-2016-09-29-2016, Toronto, ON, Canada
CATERPILLAR, D7R.....\$46,800
S/N 2EN00878, 98, 14701 hours, EROPS, RITCHE BROS AUCTIONEERS, 10-25-2016-10-28-2016, Edmonton, AB, Canada
CATERPILLAR, D7R.....\$194,077
S/N BRM00600, 08, 2712 hours, EROPS, PICKLES AUCTIONS, 12-07-2016, Adelaide, Australia
CATERPILLAR, D7R.....\$59,250
S/N 2EN01208, 01, 12620 hours, EROPS, 230 HP AUCTIONTIME.COM, 01-12-2016-02-24-2016, Online Bidding, TX
CATERPILLAR, D7R II.....\$135,000
S/N EROPS, ALEX LYON & SON, 01-30-2016-02-07-2016, Kissimmee, FL
CATERPILLAR, D7R II.....\$102,500
S/N CAT00D7RLAEC02038, 08, 10438 hours, EROPS, RITCHE BROS AUCTIONEERS, 02-15-2016-02-19-2016, Orlando, FL
CATERPILLAR, D7R II.....\$62,000
S/N AEC00515, 00, EROPS, RITCHE BROS AUCTIONEERS, 02-15-2016-02-19-2016, Orlando, FL
CATERPILLAR, D7R II.....\$87,500
S/N AEC01769, 07, EROPS, 230 HP YODER & FREY AUCTIONEERS, 02-09-2016-02-15-2016, Kissimmee, FL
CATERPILLAR, D7R II.....\$300,000
S/N AEC02278, 10, 1556 hours, EROPS, JM WOOD AUCTION COMPANY, INC, 03-15-2016-03-18-2016, Montgomery
CATERPILLAR, D7R II.....\$73,880
S/N CAT00D7RCAEC00900, 05, 9160 hours, EROPS, RITCHE BROS AUCTIONEERS, 05-25-2016-05-26-2016, Montreal, QC, Canada
CATERPILLAR, D7R II.....\$122,500
S/N AGN01949, 10, 5487 hours, EROPS, RITCHE BROS AUCTIONEERS, 05-12-2016, Williston, ND
CATERPILLAR, D7R II.....\$75,000
S/N CAT00D7RCAEC00701, 04, 11350 hours, EROPS, RITCHE BROS AUCTIONEERS, 07-19-2016, Gillette, WY
CATERPILLAR, D7R II.....\$80,000
S/N AEC00851, 05, 6411 hours, EROPS, RITCHE BROS AUCTIONEERS, 06-30-2016, Midland, TX
CATERPILLAR, D7R II.....\$200,000
S/N CAT00D7RAEC02314, 10, 1645 hours, EROPS, RITCHE BROS AUCTIONEERS, 12-13-2016-12-14-2016, Dubai, United Arab Emirates
CATERPILLAR, D7R II.....\$172,500
S/N CAT00D7RVAEC01680, 07, 5679 hours, EROPS, RITCHE BROS AUCTIONEERS, 09-28-2016-09-29-2016, Columbus, OH
CATERPILLAR, D7R II.....\$177,500
S/N CAT00D7RVAEC01904, 08, 5312 hours, EROPS, RITCHE BROS AUCTIONEERS, 09-28-2016-09-29-2016, Columbus, OH
CATERPILLAR, D7R II.....\$80,000
S/N CAT00D7RPAEC01687, 07, 6629 hours, EROPS, RITCHE BROS AUCTIONEERS, 09-28-2016-09-29-2016, Columbus, OH
CATERPILLAR, D7R II.....\$68,285
S/N 12823 hours, EROPS, RITCHE BROS AUCTIONEERS, 09-06-2016, Brisbane, Australia
CATERPILLAR, D7R II.....\$190,000
S/N CAT00D7RAEC01616, 07, 2717 hours, EROPS, RITCHE BROS AUCTIONEERS, 10-11-2016, Artesia, NM
CATERPILLAR, D7R II LGP.....\$123,225
S/N AGN01767, 07, 5598 hours, EROPS, RITCHE BROS AUCTIONEERS, 02-24-2016-02-26-2016, Edmonton, AB, Canada

CATERPILLAR, D7R II LGP\$137,722
S/N CAT0007RHA01051, 07, 8736 hours, EROPS, RITCHIE BROS AUCTIONEERS, 02-24-2016-02-26-2016, Edmonton, AB, Canada

CATERPILLAR, D7R II LGP\$163,091
S/N ABJ01525, 07, 9069 hours, EROPS, RITCHIE BROS AUCTIONEERS, 02-24-2016-02-26-2016, Edmonton, AB, Canada

CATERPILLAR, D7R II LGP\$128,614
S/N CAT0007RVA010710, 09, 6910 hours, EROPS, RITCHIE BROS AUCTIONEERS, 03-14-2016-03-15-2016, Grand, AB, Canada

CATERPILLAR, D7R II LGP\$175,646
S/N CAT0007RVA010755, 10, 5873 hours, EROPS, RITCHIE BROS AUCTIONEERS, 04-14-2016, Grande Prairie, AB, Canada

CATERPILLAR, D7R II LGP\$128,139
S/N CAT0007RVA010681, 08, 7574 hours, EROPS, RITCHIE BROS AUCTIONEERS, 04-26-2016-04-30-2016, Edmonton, AB, Canada

CATERPILLAR, D7R II LGP\$94,626
S/N CAT0007RHA010632, 08, 14491 hours, EROPS, RITCHIE BROS AUCTIONEERS, 04-26-2016-04-30-2016, Edmonton, AB, Canada

CATERPILLAR, D7R LGP\$70,673
S/N 3DN00284, 98, 19806 hours, EROPS, RITCHIE BROS AUCTIONEERS, 02-24-2016-02-26-2016, Edmonton, AB, Canada

CATERPILLAR, D7R LGP\$64,000
S/N 3DN00228, 97, 13146 hours, EROPS, RITCHIE BROS AUCTIONEERS, 03-22-2016, Minneapolis, MN

CATERPILLAR, D7R LGP\$68,998
S/N 3DN00223, 96, 8424 hours, EROPS, RITCHIE BROS AUCTIONEERS, 04-26-2016-04-30-2016, Edmonton, AB, Canada

CATERPILLAR, D7R LGP\$55,199
S/N 3DN00368, 01, 20270 hours, EROPS, RITCHIE BROS AUCTIONEERS, 04-26-2016-04-30-2016, Edmonton, AB, Canada

CATERPILLAR, D7R LGP\$76,884
S/N 3DN00302, 98, 14902 hours, EROPS, RITCHIE BROS AUCTIONEERS, 04-26-2016-04-30-2016, Edmonton, AB, Canada

CATERPILLAR, D7R LGP\$39,681
S/N 3ER00234, 97, 15178 hours, EROPS, RITCHIE BROS AUCTIONEERS, 09-07-2016-09-09-2016, Edmonton, AB, Canada

CATERPILLAR, D7R LGP\$86,112
S/N ABJ01518, 06, 9697 hours, EROPS, RITCHIE BROS AUCTIONEERS, 10-25-2016-10-28-2016, Edmonton, AB, Canada

CATERPILLAR, D7R LGP\$58,032
S/N 3DN00261, 97, 13351 hours, EROPS, RITCHIE BROS AUCTIONEERS, 10-25-2016-10-28-2016, Edmonton, AB, Canada

CATERPILLAR, D7R LGP\$50,000
S/N 3DN00252, 97, 3989 hours, EROPS, RITCHIE BROS AUCTIONEERS, 12-12-2016, Salt Lake City, UT

CATERPILLAR, D7R LGP II\$80,194
S/N CAT0007RVA00075, 04, 14680 hours, EROPS, RITCHIE BROS AUCTIONEERS, 03-14-2016-03-15-2016, Grand, AB, Canada

CATERPILLAR, D7R LGP II\$94,626
S/N CAT0007RVA010543, 8934 hours, EROPS, RITCHIE BROS AUCTIONEERS, 04-26-2016-04-30-2016, Edmonton, AB, Canada

CATERPILLAR, D7R LGP II\$47,000
S/N ABJ00573, 04, 17159 hours, EROPS, JEFF MARTIN AUCTIONEERS, 05-13-2016, Brooklyn, MS

CATERPILLAR, D7R XL\$52,500
S/N AEC00588, 02, EROPS, ALEX LYON & SON, 03-01-2016, Dallas, TX

CATERPILLAR, D7R XL II\$119,264
S/N AGN01690, 07, 8867 hours, EROPS, RITCHIE BROS AUCTIONEERS, 11-22-2016-11-23-2016, Grande Prairie, AB, Canada

CATERPILLAR, D7R XL II\$76,109
S/N 3DN00523, 97, 13717 hours, EROPS, RITCHIE BROS AUCTIONEERS, 02-24-2016-02-26-2016, Edmonton, AB, Canada

CATERPILLAR, D7R XR\$76,109
S/N 2EN00449, 97, 14638 hours, EROPS, RITCHIE BROS AUCTIONEERS, 02-24-2016-02-26-2016, Edmonton, AB, Canada

CATERPILLAR, D7R XR\$43,491
S/N 3DN00695, 98, 16734 hours, EROPS, RITCHIE BROS AUCTIONEERS, 02-24-2016-02-26-2016, Edmonton, AB, Canada

CATERPILLAR, D7R XR\$54,364
S/N 3DN00626, 98, 14518 hours, EROPS, RITCHIE BROS AUCTIONEERS, 02-24-2016-02-26-2016, Edmonton, AB, Canada

CATERPILLAR, D7R XR\$57,988
S/N 2EN00431, 97, 18336 hours, EROPS, RITCHIE BROS AUCTIONEERS, 02-24-2016-02-26-2016, Edmonton, AB, Canada

CATERPILLAR, D7R XR\$68,090
S/N 2EN00402, 97, 21784 hours, EROPS, RITCHIE BROS AUCTIONEERS, 03-14-2016-03-15-2016, Grand, AB, Canada

CATERPILLAR, D7R XR\$71,116
S/N 2EN01131, 01, 13302 hours, EROPS, RITCHIE BROS AUCTIONEERS, 03-14-2016-03-15-2016, Grand, AB, Canada

CATERPILLAR, D7R XR\$93,678
S/N AGN0523, 02, 10611 hours, EROPS, RITCHIE BROS AUCTIONEERS, 04-14-2016, Grande Prairie, AB, Canada

CATERPILLAR, D7R XR\$30,000
S/N CAT0007RHZ021223, 01, 12221 hours, EROPS, RITCHIE BROS AUCTIONEERS, 05-12-2016, Williston, ND

CATERPILLAR, D7R XR\$43,000
S/N 2EN01148, 01, 12043 hours, EROPS, RITCHIE BROS AUCTIONEERS, 05-12-2016, Williston, ND

CATERPILLAR, D7R XR\$63,408
S/N 2EN00529, 97, 12079 hours, EROPS, RITCHIE BROS AUCTIONEERS, 06-01-2016-06-02-2016, Grande Prairie, AB, Canada

CATERPILLAR, D7R XR\$64,936
S/N CAT0007RHA000544, 02, 9491 hours, EROPS, RITCHIE BROS AUCTIONEERS, 06-01-2016-06-02-2016, Grande Prairie, AB, Canada

CATERPILLAR, D7R XR\$67,992
S/N 2EN01122, 01, 9478 hours, EROPS, RITCHIE BROS AUCTIONEERS, 06-01-2016-06-02-2016, Grande Prairie, AB, Canada

CATERPILLAR, D7R XR\$76,395
S/N CAT0007RPA01621, 07, 11627 hours, EROPS, RITCHIE BROS AUCTIONEERS, 06-01-2016-06-02-2016, Grande Prairie, AB, Canada

CATERPILLAR, D7R XR\$87,854
S/N CAT0007RVA01678, 07, 10047 hours, EROPS, RITCHIE BROS AUCTIONEERS, 06-01-2016-06-02-2016, Grande Prairie, AB, Canada

CATERPILLAR, D7R XR\$63,184
S/N 2EN00722, 98, 13867 hours, RITCHIE BROS AUCTIONEERS, 06-14-2016-06-16-2016, Edmonton, AB, Canada

CATERPILLAR, D7R XR\$72,110
S/N 2EN01214, 01, 14213 hours, EROPS, RITCHIE BROS AUCTIONEERS, 07-28-2016, Grande Prairie, BC, Canada

CATERPILLAR, D7R XR\$72,110
S/N CBZ00001, 01, 2361 hours, EROPS, RITCHIE BROS AUCTIONEERS, 07-28-2016, Grande Prairie, BC, Canada

CATERPILLAR, D7R XR\$58,354
S/N 2EN00755, 98, 20773 hours, EROPS, RITCHIE BROS AUCTIONEERS, 09-07-2016-09-09-2016, Edmonton, AB, Canada

CATERPILLAR, D7R XR\$47,378
S/N CAT0007RCZ021197, 01, 15519 hours, EROPS, RITCHIE BROS AUCTIONEERS, 10-05-2016-10-06-2016, Grande Prairie, AB, Canada

CATERPILLAR, D7R XR\$70,813
S/N 2EN00696, 98, 12230 hours, EROPS, RITCHIE BROS AUCTIONEERS, 11-22-2016-11-23-2016, Grande Prairie, AB, Canada

CATERPILLAR, D7R XR\$57,500
S/N 2EN00380, 97, 13108 hours, EROPS, RITCHIE BROS AUCTIONEERS, 09-28-2016-09-29-2016, Columbus, OH

CATERPILLAR, D7R XR\$117,936
S/N CAT0007RCA01826, 08, 9112 hours, EROPS, RITCHIE BROS AUCTIONEERS, 10-25-2016-10-28-2016, Edmonton, AB, Canada

CATERPILLAR, D7R XR\$131,040
S/N CAT0007RHA01807, 08, 7245 hours, EROPS, RITCHIE BROS AUCTIONEERS, 10-25-2016-10-28-2016, Edmonton, AB, Canada

CATERPILLAR, D7R XR\$142,272
S/N CAT0007RJA01928, 09, 9013 hours, EROPS, RITCHIE BROS AUCTIONEERS, 10-25-2016-10-28-2016, Edmonton, AB, Canada

CATERPILLAR, D7R XR\$175,968
S/N AGN01890, 09, 5604 hours, EROPS, RITCHIE BROS AUCTIONEERS, 10-25-2016-10-28-2016, Edmonton, AB, Canada

CATERPILLAR, D7R XR\$52,416
S/N 2EN01112, 00, 19686 hours, EROPS, RITCHIE BROS AUCTIONEERS, 10-25-2016-10-28-2016, Edmonton, AB, Canada

CATERPILLAR, D7R XR\$332,728
S/N 2EN75004, 16, 10 hours, EROPS, RITCHIE BROS AUCTIONEERS, 12-08-2016-12-09-2016, Edmonton, AB, Canada

CATERPILLAR, D7R XR\$147,928
S/N AGN01642, 07, 8929 hours, EROPS, RITCHIE BROS AUCTIONEERS, 12-01-2016, Geelong, Australia

CATERPILLAR, D7R XR II\$128,661
S/N CAT0007RLA01742, 07, 6711 hours, EROPS, RITCHIE BROS AUCTIONEERS, 02-24-2016-02-26-2016, Edmonton, AB, Canada

CATERPILLAR, D7R XR II\$159,467
S/N CAT0007RKA01698, 07, 6048 hours, EROPS, RITCHIE BROS AUCTIONEERS, 02-24-2016-02-26-2016, Edmonton, AB, Canada

CATERPILLAR, D7R XR II\$159,467
S/N CAT0007RAG00710, 04, 5667 hours, EROPS, RITCHIE BROS AUCTIONEERS, 02-24-2016-02-26-2016, Edmonton, AB, Canada

CATERPILLAR, D7R XR II\$76,109
S/N 2EN01258, 01, 13474 hours, EROPS, RITCHIE BROS AUCTIONEERS, 02-24-2016-02-26-2016, Edmonton, AB, Canada

CATERPILLAR, D7R XR II\$76,109
S/N 2HR00812, 98, 8895 hours, EROPS, RITCHIE BROS AUCTIONEERS, 02-24-2016-02-26-2016, Edmonton, AB, Canada

CATERPILLAR, D7R XR II\$90,606
S/N CAT0007RVA000782, 05, 10312 hours, EROPS, RITCHIE BROS AUCTIONEERS, 02-24-2016-02-26-2016, Edmonton, AB, Canada

CATERPILLAR, D7R XR II\$94,231
S/N CAT0007RAA00895, 06, 10204 hours, EROPS, RITCHIE BROS AUCTIONEERS, 02-24-2016-02-26-2016, Edmonton, AB, Canada

CATERPILLAR, D7R XR II\$108,728
S/N CAT0007RAG01556, 07, 5687 hours, EROPS, RITCHIE BROS AUCTIONEERS, 02-24-2016-02-26-2016, Edmonton, AB, Canada

CATERPILLAR, D7R XR II\$108,728
S/N AGN01630, 07, 5318 hours, EROPS, RITCHIE BROS AUCTIONEERS, 02-24-2016-02-26-2016, Edmonton, AB, Canada

CATERPILLAR, D7R XR II\$112,352
S/N CAT0007RVA00958, 06, 7413 hours, EROPS, RITCHIE BROS AUCTIONEERS, 02-24-2016-02-26-2016, Edmonton, AB, Canada

CATERPILLAR, D7R XR II\$96,460
S/N CAT0007RAG00525, 02, 13890 hours, EROPS, RITCHIE BROS AUCTIONEERS, 03-14-2016-03-15-2016, Grand, AB, Canada

CATERPILLAR, D7R XR II\$105,917
S/N CAT0007RVA000717, 04, 14117 hours, EROPS, RITCHIE BROS AUCTIONEERS, 03-14-2016-03-15-2016, Grand, AB, Canada

CATERPILLAR, D7R XR II\$117,265
S/N CAT0007RTAG01780, 08, 8490 hours, EROPS, RITCHIE BROS AUCTIONEERS, 03-14-2016-03-15-2016, Grand, AB, Canada

CATERPILLAR, D7R XR II\$136,179
S/N CAT0007RVA00989, 06, 7689 hours, EROPS, RITCHIE BROS AUCTIONEERS, 03-14-2016-03-15-2016, Grand, AB, Canada

CATERPILLAR, D7R XR II\$173,481
S/N CAT0007RKA01703, 07, 2778 hours, EROPS, RITCHIE BROS AUCTIONEERS, 04-26-2016-04-30-2016, Edmonton, AB, Canada

CATERPILLAR, D7R XR II\$141,939
S/N AGN01578, 06, 6313 hours, EROPS, RITCHIE BROS AUCTIONEERS, 04-26-2016-04-30-2016, Edmonton, AB, Canada

CATERPILLAR, D7R XR II\$145,882
S/N CAT0007RLAG01725, 07, 5576 hours, EROPS, RITCHIE BROS AUCTIONEERS, 04-26-2016-04-30-2016, Edmonton, AB, Canada

CATERPILLAR, D7R XR II\$149,825
S/N CAT0007RCA01759, 07, 5415 hours, EROPS, RITCHIE BROS AUCTIONEERS, 04-26-2016-04-30-2016, Edmonton, AB, Canada

CATERPILLAR, D7R XR II\$161,653
S/N CAT0007RAG01711, 07, 7103 hours, EROPS, RITCHIE BROS AUCTIONEERS, 04-26-2016-04-30-2016, Edmonton, AB, Canada

CATERPILLAR, D7R XR II\$96,597
S/N ABJ00629, 06, 12563 hours, EROPS, RITCHIE BROS AUCTIONEERS, 04-26-2016-04-30-2016, Edmonton, AB, Canada

CATERPILLAR, D7R XR II\$96,597
S/N CAT0007RAG01567, 06, 10733 hours, EROPS, RITCHIE BROS AUCTIONEERS, 04-26-2016-04-30-2016, Edmonton, AB, Canada

CATERPILLAR, D7R XR II\$102,512
S/N CAT0007RJA00956, 06, 12417 hours, EROPS, RITCHIE BROS AUCTIONEERS, 04-26-2016-04-30-2016, Edmonton, AB, Canada

CATERPILLAR, D7R XR II\$102,512
S/N CAT0007RHAG00897, 06, 13515 hours, EROPS, RITCHIE BROS AUCTIONEERS, 04-26-2016-04-30-2016, Edmonton, AB, Canada

CATERPILLAR, D7R XR II\$102,512
S/N CAT0007RCA00613, 03, 12743 hours, EROPS, RITCHIE BROS AUCTIONEERS, 04-26-2016-04-30-2016, Edmonton, AB, Canada

CATERPILLAR, D7R XR II\$102,512
S/N CAT0007RCA00621, 03, 13919 hours, EROPS, RITCHIE BROS AUCTIONEERS, 04-26-2016-04-30-2016, Edmonton, AB, Canada

CATERPILLAR, D7R XR II\$104,483
S/N CAT0007RAG00704, 04, 11488 hours, EROPS, RITCHIE BROS AUCTIONEERS, 04-26-2016-04-30-2016, Edmonton, AB, Canada

CATERPILLAR, D7R XR II\$90,683
S/N CAT0007RVA000779, 05, 16342 hours, EROPS, RITCHIE BROS AUCTIONEERS, 04-26-2016-04-30-2016, Edmonton, AB, Canada

CATERPILLAR, D7R XR II\$90,683
S/N CAT0007RKA00843, 06, 12238 hours, EROPS, RITCHIE BROS AUCTIONEERS, 04-26-2016-04-30-2016, Edmonton, AB, Canada

CATERPILLAR, D7R XR II\$98,286
S/N CAT0007RJA00987, 06, 10800 hours, EROPS, RITCHIE BROS AUCTIONEERS, 04-26-2016-06-16-2016, Edmonton, AB, Canada

CATERPILLAR, D7R XR II\$39,003
S/N CAT0007RTAG00760, 04, 20802 hours, EROPS, RITCHIE BROS AUCTIONEERS, 04-26-2016-06-16-2016, Edmonton, AB, Canada

CATERPILLAR, D7R XR II\$62,622
S/N CAT0007RCA00828, 01, 11851 hours, EROPS, RITCHIE BROS AUCTIONEERS, 07-28-2016, Grande Prairie, BC, Canada

CATERPILLAR, D7R XR II\$63,095
S/N AGN00673, 04, 13714 hours, EROPS, RITCHIE BROS AUCTIONEERS, 06-27-2016, Saskatoon, SK, Canada

CATERPILLAR, D7R XR II\$64,634
S/N CAT0007RAG01713, 07, 7347 hours, EROPS, RITCHIE BROS AUCTIONEERS, 06-27-2016, Saskatoon, SK, Canada

CATERPILLAR, D7R XR II\$163,811
S/N CAT0007RLAG01756, 07, 6370 hours, EROPS, RITCHIE BROS AUCTIONEERS, 06-14-2016-06-16-2016, Edmonton, AB, Canada

CATERPILLAR, D7R XR II\$175,061
S/N CAT0007RAG01892, 09, 5274 hours, EROPS, RITCHIE BROS AUCTIONEERS, 09-07-2016-09-09-2016, Edmonton, AB, Canada

CATERPILLAR, D7R XR II\$178,952
S/N CAT0007RCA01834, 08, 5718 hours, EROPS, RITCHIE BROS AUCTIONEERS, 09-07-2016-09-09-2016, Edmonton, AB, Canada

CATERPILLAR, D7R XR II\$73,915
S/N CAT0007RHAG00978, 06, 17151 hours, EROPS, RITCHIE BROS AUCTIONEERS, 09-07-2016-09-09-2016, Edmonton, AB, Canada

CATERPILLAR, D7R XR II\$93,366
S/N CAT0007RAG01611, 07, 12408 hours, EROPS, RITCHIE BROS AUCTIONEERS, 09-07-2016-09-09-2016, Edmonton, AB, Canada

CATERPILLAR, D7R XR II\$108,927
S/N CAT0007RJA00813, 05, 11052 hours, EROPS, RITCHIE BROS AUCTIONEERS, 09-07-2016-09-09-2016, Edmonton, AB, Canada

CATERPILLAR, D7R XR II\$105,000
S/N CAT0007RAG01693, 07, 6627 hours, EROPS, RITCHIE BROS AUCTIONEERS, 09-28-2016-09-29-2016, Columbus, OH

CATERPILLAR, D7R XR II\$110,000
S/N CAT0007RVA01687, 07, 7155 hours, EROPS, RITCHIE BROS AUCTIONEERS, 09-28-2016-09-29-2016, Columbus, OH

CATERPILLAR, D7R XR II\$132,500
S/N CAT0007RAG01694, 07, 7625 hours, EROPS, RITCHIE BROS AUCTIONEERS, 09-28-2016-09-29-2016, Columbus, OH

CATERPILLAR, D7R XR II\$147,500
S/N CAT0007RAG01695, 07, 7046 hours, EROPS, RITCHIE BROS AUCTIONEERS, 09-28-2016-09-29-2016, Columbus, OH

CATERPILLAR, D7R XR II\$147,500
S/N CAT0007RCA00952, 06, 6984 hours, EROPS, RITCHIE BROS AUCTIONEERS, 09-28-2016-09-29-2016, Columbus, OH

CATERPILLAR, D7R XR II\$162,500
S/N CAT0007RAG01688, 07, 5578 hours, EROPS, RITCHIE BROS AUCTIONEERS, 09-28-2016-09-29-2016, Columbus, OH

CATERPILLAR, D7R XR II\$170,000
S/N CAT0007RVA01656, 07, 5529 hours, EROPS, RITCHIE BROS AUCTIONEERS, 09-28-2016-09-29-2016, Columbus, OH

CATERPILLAR, D7R XR II\$175,000
S/N CAT0007RLAG01692, 07, 4492 hours, EROPS, RITCHIE BROS AUCTIONEERS, 09-28-2016-09-29-2016, Columbus, OH

CATERPILLAR, D7R XR II\$76,404
S/N CAT0007RAG000525, 02, 14065 hours, EROPS, RITCHIE BROS AUCTIONEERS, 11-22-2016-11-23-2016, Grande Prairie, AB, Canada

CATERPILLAR, D7R XR II\$129,168
S/N CAT0007RCA000870, 05, 5586 hours, EROPS, RITCHIE BROS AUCTIONEERS, 10-25-2016-10-28-2016, Edmonton, AB, Canada

CATERPILLAR, D7R XR II\$131,040
S/N CAT0007RAG01751, 07, 7821 hours, EROPS, RITCHIE BROS AUCTIONEERS, 10-25-2016-10-28-2016, Edmonton, AB, Canada

CATERPILLAR, D7R XR II\$140,400
S/N CAT0007RVA01625, 07, 7498 hours, EROPS, RITCHIE BROS AUCTIONEERS, 10-25-2016-10-28-2016, Edmonton, AB, Canada

CATERPILLAR, D7R XR II\$69,264
S/N CAT0007RAG00724, 04, 14971 hours, EROPS, RITCHIE BROS AUCTIONEERS, 10-25-2016-10-28-2016, Edmonton, AB, Canada

CATERPILLAR, D7R XR II\$97,344
S/N CAT0007RAG00958, 03, 11100 hours, EROPS, RITCHIE BROS AUCTIONEERS, 10-25-2016-10-28-2016, Edmonton, AB, Canada

CATERPILLAR, D7R XR II\$151,240
S/N CAT0007RCA01681, 07, 5205 hours, EROPS, RITCHIE BROS AUCTIONEERS, 12-08-2016-12-09-2016, Edmonton, AB, Canada

CATERPILLAR, D7R XR II\$189,050
S/N CAT0007RAG01531, 06, 5794 hours, EROPS, RITCHIE BROS AUCTIONEERS, 12-08-2016-12-09-2016, Edmonton, AB, Canada

CATERPILLAR, D7R XR II WH\$82,500
S/N 97C04200, EROPS, ALEX LYON & SON, 10-27-2016, Amarillo, TX

CATERPILLAR, D8\$7,400
S/N 46A16609, EROPS, HENDERSON AUCTIONS, 04-29-2016, Livingston, LA

CATERPILLAR, D8\$1,500
S/N 1H6648SP, EROPS, AUCTIONTIME.COM, 05-19-2016-06-15-2016, Online Bidding, IA

CATERPILLAR, D8F\$5,000
S/N 14A05902, 57, EROPS, BAR NONE AUCTION, 05-14-2016, Sacramento, CA

CATERPILLAR, D8H\$17,500
S/N 46A06033, 63, EROPS, RITCHIE BROS AUCTIONEERS, 02-15-2016-02-19-2016, Orlando, FL

CATERPILLAR, D8H\$12,000
S/N 46A03899, 64, EROPS, JEFF MARTIN AUCTIONEERS, 02-27-2016, Brooklyn, MS

CATERPILLAR, D8H\$12,265
S/N 46A26862, 72, EROPS, RITCHIE BROS AUCTIONEERS, 03-23-2016-03-24-2016, Montreal, QC, Canada

CATERPILLAR, D8H\$15,131
S/N 46A28263, 72, EROPS, RITCHIE BROS AUCTIONEERS, 03-14-2016-03-15-2016, Grand, AB, Canada

CATERPILLAR, D8H\$2,500
S/N 46A17935, 68, 6384 hours, EROPS, CAT AUCTION SERVICES, 03-23-2016, St Cloud, MN

CATERPILLAR, D8H\$20,000
S/N 46A29438, 72, EROPS, RITCHIE BROS AUCTIONEERS, 04-20-2016-04-21-2016, Houston, TX

CATERPILLAR, D8H\$15,000
S/N 46A13630, 66, EROPS, RITCHIE BROS AUCTIONEERS, 03-31-2016, Chelalis, WA

CATERPILLAR, D8H\$9,000
S/N 46A08014, 64, EROPS, RITCHIE BROS AUCTIONEERS, 03-30-2016, Burlington, IA

CATERPILLAR, D8H\$9,000
S/N 46A09929, 60, 4579 hours, EROPS, RITCHIE BROS AUCTIONEERS, 03-30-2016, Burlington, IA

CATERPILLAR, D8H\$27,134
S/N 46A27426, 72, EROPS, RITCHIE BROS AUCTIONEERS, 05-03-2016, Prince George, BC, Canada

CATERPILLAR, D8H\$5,000
S/N 46A31548, 73, EROPS, JM WOOD AUCTION COMPANY, INC, 05-15-2016-03-18-2016, Montgomery, AL

CATERPILLAR, D8H\$3,250
S/N 62, EROPS, YODER & FREY AUCTIONEERS, 04-02-2016, Uniontown, PA

CATERPILLAR, D8H\$15,601
S/N 46A31342, 73, EROPS, RITCHIE BROS AUCTIONEERS, 06-14-2016-06-16-2016, Edmonton, AB, Canada

CATERPILLAR, D8H\$11,230
S/N 46A17062, 68, EROPS, RITCHIE BROS AUCTIONEERS, 05-11-2016-05-12-2016, Toronto, ON, Canada

CATERPILLAR, D8H\$9,000
S/N 46A16616, 67, 6256 hours, EROPS, RITCHIE BROS AUCTIONEERS, 05-14-2016, North East, MD

CATERPILLAR, D8H\$4,848
S/N 46A15720, 67, EROPS, RITCHIE BROS AUCTIONEERS, 06-20-2016, Winnipeg, MB, Canada

CATERPILLAR, D8H\$10,000
S/N 46A13244, 66, EROPS, RITCHIE BROS AUCTIONEERS, 06-23-2016, Reno, NV

CATERPILLAR, D8H\$10,500
S/N 49A03485, 61, EROPS, RITCHIE BROS AUCTIONEERS, 06-23-2016, Reno, NV

CATERPILLAR, D8H\$18,000
S/N 46A02985, 73, EROPS, BAR NONE AUCTION, 05-14-2016, Sacramento, CA

CATERPILLAR, D8H\$11,000
S/N 46A00921, 60, EROPS, RITCHIE BROS AUCTIONEERS, 06-22-2016-06-23-2016, Houston, TX

CATERPILLAR, D8H\$14,000
S/N 46A15226, 67, EROPS, RITCHIE BROS AUCTIONEERS, 07-20-2016-07-21-2016, Fort Worth, TX

CATERPILLAR, D8H\$7,000
S/N 46A26269, 71, EROPS, HUNYADY AUCTION CO, 06-08-2016, Union Dale, PA

CATERPILLAR, D8H\$5,355
S/N 46A9102, 12389 hours, EROPS, RITCHIE BROS AUCTIONEERS, 07-21-2016-07-22-2016, Leithridge, AB,

CATERPILLAR, D8H.....\$7,644
S/N 46A31764, 73, EROPS, RITCHE BROS AUCTIONEERS, 09-28-2016-09-29-2016, Montreal, QC, Canada

CATERPILLAR, D8K.....\$19,000
S/N 77V1509, 78, OROPS, RITCHE BROS AUCTIONEERS, 09-28-2016-09-29-2016, Columbus, OH

CATERPILLAR, D8N.....\$33,000
S/N 5TJ01296, 93, 16525 hours, OROPS, RITCHE BROS AUCTIONEERS, 03-16-2016, Kansas City, MO

CATERPILLAR, D8N.....\$63,359
S/N 5TJ02455, 95, 16426 hours, EROPS, RITCHE BROS AUCTIONEERS, 11-22-2016-11-23-2016, Grande Prairie, AB, Canada

CATERPILLAR, D8R \$137,500 S/N CAT00D8RE9EM03576, '07, 793 hours, EROPS, RITCHIE BROS AUCTIONEERS, 03-01-2016-03-02-2016, Dubai, United Arab Emirates	CATERPILLAR, D8R \$126,168 S/N 7XW02278, '98, 4038 hours, EROPS, RITCHIE BROS AUCTIONEERS, 04-26-2016-04-30-2016, Edmonton, AB, Canada	CATERPILLAR, D8R \$69,000 S/N CAT00D8RC9EM01951, '04, EROPS, RITCHIE BROS AUCTIONEERS, 09-20-2016-09-21-2016, Dubai, United Arab Emirates	CATERPILLAR, D8R II \$55,000 S/N 6Y201243, '03, 19207 hours, EROPS, RITCHIE BROS AUCTIONEERS, 02-15-2016-02-19-2016, Orlando, FL
CATERPILLAR, D8R \$137,500 S/N CAT00D8RA9EM00973, '07, 1794 hours, EROPS, RITCHIE BROS AUCTIONEERS, 03-01-2016-03-02-2016, Dubai, United Arab Emirates	CATERPILLAR, D8R \$100,000 S/N 6Y201282, '08, 12968 hours, EROPS, CAT AUCTION SERVICES, 05-03-2016, Dallas, TX	CATERPILLAR, D8R \$69,000 S/N CAT00D8RC9EM01909, '04, 7206 hours, EROPS, RITCHIE BROS AUCTIONEERS, 09-20-2016-09-21-2016, Dubai, United Arab Emirates	CATERPILLAR, D8R II \$80,000 S/N 9EM01428, '02, EROPS, RITCHIE BROS AUCTIONEERS, 03-01-2016-03-02-2016, Dubai, United Arab Emirates
CATERPILLAR, D8R \$150,000 S/N CAT00D8RC9EM02641, '06, 1445 hours, EROPS, RITCHIE BROS AUCTIONEERS, 03-01-2016-03-02-2016, Dubai, United Arab Emirates	CATERPILLAR, D8R \$90,000 S/N 7XW03332, '98, EROPS, RITCHIE BROS AUCTIONEERS, 05-13-2016, Minot, ND	CATERPILLAR, D8R \$74,000 S/N CAT00D8R9EM05659, '10, EROPS, RITCHIE BROS AUCTIONEERS, 09-20-2016-09-21-2016, Dubai, United Arab Emirates	CATERPILLAR, D8R II \$72,500 S/N CAT00D8RLAKA00478, '02, 26790 hours, EROPS, RITCHIE BROS AUCTIONEERS, 03-11-2016, Polittitan, Mexico
CATERPILLAR, D8R \$157,500 S/N CAT00D8RH9EM06184, '11, EROPS, RITCHIE BROS AUCTIONEERS, 03-01-2016-03-02-2016, Dubai, United Arab Emirates	CATERPILLAR, D8R \$102,500 S/N 7XW04500, ALEX LYON & SON, 03-31-2016-04-02-2016, Atlantic City, NJ	CATERPILLAR, D8R \$75,000 S/N CAT00D8RT9EM01930, '04, EROPS, RITCHIE BROS AUCTIONEERS, 09-20-2016-09-21-2016, Dubai, United Arab Emirates	CATERPILLAR, D8R II \$72,500 S/N 6Y200836, '02, 16861 hours, EROPS, RITCHIE BROS AUCTIONEERS, 03-11-2016, Polittitan, Mexico
CATERPILLAR, D8R \$165,000 S/N SEM07588, '12, 17000 hours, EROPS, RITCHIE BROS AUCTIONEERS, 03-01-2016-03-02-2016, Dubai, United Arab Emirates	CATERPILLAR, D8R \$80,826 S/N 7XW01633, '98, 7639 hours, EROPS, RITCHIE BROS AUCTIONEERS, 04-26-2016-04-30-2016, Edmonton, AB, Canada	CATERPILLAR, D8R \$75,000 S/N CAT00D8R9EM01956, '04, EROPS, RITCHIE BROS AUCTIONEERS, 09-20-2016-09-21-2016, Dubai, United Arab Emirates	CATERPILLAR, D8R II \$82,500 S/N 7XW02501, '98, OROPS, RITCHIE BROS AUCTIONEERS, 03-11-2016, Polittitan, Mexico
CATERPILLAR, D8R \$175,000 S/N CAT00D8RH9EM07657, '12, 9306 hours, EROPS, RITCHIE BROS AUCTIONEERS, 03-01-2016-03-02-2016, Dubai, United Arab Emirates	CATERPILLAR, D8R \$53,316 S/N 7XW01053, '96, EROPS, RITCHIE BROS AUCTIONEERS, 05-25-2016-05-26-2016, Montreal, QC, Canada	CATERPILLAR, D8R \$80,000 S/N CAT00D8R9EM01963, '04, EROPS, RITCHIE BROS AUCTIONEERS, 09-20-2016-09-21-2016, Dubai, United Arab Emirates	CATERPILLAR, D8R II \$52,500 S/N CAT00D8R9CY200880, '04, EROPS, RITCHIE BROS AUCTIONEERS, 03-29-2016, St. Louis, MO
CATERPILLAR, D8R \$180,000 S/N CAT00D8RC9EM07667, '12, 9541 hours, EROPS, RITCHIE BROS AUCTIONEERS, 03-01-2016-03-02-2016, Dubai, United Arab Emirates	CATERPILLAR, D8R \$88,000 S/N 6Y201158, '02, 11720 hours, EROPS, CAT AUCTION SERVICES, 05-25-2016, Ballard, UT	CATERPILLAR, D8R \$80,000 S/N CAT00D8RL9EM01954, '04, EROPS, RITCHIE BROS AUCTIONEERS, 09-20-2016-09-21-2016, Dubai, United Arab Emirates	CATERPILLAR, D8R II \$95,000 S/N 6Y200839, '02, 18580 hours, EROPS, RITCHIE BROS AUCTIONEERS, 03-29-2016, St. Louis, MO
CATERPILLAR, D8R \$180,000 S/N 7XW03536, '98, EROPS, RITCHIE BROS AUCTIONEERS, 05-12-2016, Williston, ND	CATERPILLAR, D8R \$92,500 S/N 7XW03433, '98, 8405 hours, EROPS, RITCHIE BROS AUCTIONEERS, 06-14-2016, Sacramento, CA	CATERPILLAR, D8R \$80,000 S/N CAT00D8R9EM01928, '04, EROPS, RITCHIE BROS AUCTIONEERS, 09-20-2016-09-21-2016, Dubai, United Arab Emirates	CATERPILLAR, D8R II \$102,500 S/N 6Y201109, '02, 11744 hours, EROPS, CAT AUCTION SERVICES, 05-03-2016, Dallas, TX
CATERPILLAR, D8R \$60,000 S/N 7XW02579, '98, EROPS, RITCHIE BROS AUCTIONEERS, 03-01-2016-03-02-2016, Dubai, United Arab Emirates	CATERPILLAR, D8R \$100,000 S/N 7XW01947, '97, 8135 hours, EROPS, RITCHIE BROS AUCTIONEERS, 06-08-2016, Denver, CO	CATERPILLAR, D8R \$84,000 S/N CAT00D8RC9EM02193, '05, EROPS, RITCHIE BROS AUCTIONEERS, 09-20-2016-09-21-2016, Dubai, United Arab Emirates	CATERPILLAR, D8R II \$75,701 S/N CAT00D8R9EM02193, '05, EROPS, RITCHIE BROS AUCTIONEERS, 09-20-2016-09-21-2016, Dubai, United Arab Emirates
CATERPILLAR, D8R \$62,500 S/N 7XW02580, '98, EROPS, RITCHIE BROS AUCTIONEERS, 03-01-2016-03-02-2016, Dubai, United Arab Emirates	CATERPILLAR, D8R \$70,000 S/N 7XW02551, '98, OROPS, RITCHIE BROS AUCTIONEERS, 06-16-2016-06-17-2016, Polittitan, Mexico	CATERPILLAR, D8R \$88,000 S/N CAT00D8R9EM02664, '06, 4540 hours, EROPS, RITCHIE BROS AUCTIONEERS, 09-20-2016-09-21-2016, Dubai, United Arab Emirates	CATERPILLAR, D8R II \$78,855 S/N CAT00D8R9CY201730, '04, 13406 hours, EROPS, RITCHIE BROS AUCTIONEERS, 04-26-2016-04-30-2016, Edmonton, AB, Canada
CATERPILLAR, D8R \$70,000 S/N 7XW01866, '97, 16845 hours, EROPS, RITCHIE BROS AUCTIONEERS, 03-01-2016-03-02-2016, Dubai, United Arab Emirates	CATERPILLAR, D8R \$72,500 S/N 7XW01679, '97, EROPS, RITCHIE BROS AUCTIONEERS, 06-16-2016-06-17-2016, Polittitan, Mexico	CATERPILLAR, D8R \$88,000 S/N CAT00D8RA9EM02665, '06, EROPS, RITCHIE BROS AUCTIONEERS, 09-20-2016-09-21-2016, Dubai, United Arab Emirates	CATERPILLAR, D8R II \$81,221 S/N CAT00D8R9CY201764, '04, 12334 hours, EROPS, RITCHIE BROS AUCTIONEERS, 04-26-2016-04-30-2016, Edmonton, AB, Canada
CATERPILLAR, D8R \$75,000 S/N 7XW03503, '98, 7987 hours, EROPS, RITCHIE BROS AUCTIONEERS, 03-01-2016-03-02-2016, Dubai, United Arab Emirates	CATERPILLAR, D8R \$74,000 S/N 7XW01988, '97, EROPS, RITCHIE BROS AUCTIONEERS, 06-16-2016-06-17-2016, Polittitan, Mexico	CATERPILLAR, D8R \$88,000 S/N CAT00D8R9EM02666, '06, EROPS, RITCHIE BROS AUCTIONEERS, 09-20-2016-09-21-2016, Dubai, United Arab Emirates	CATERPILLAR, D8R II \$94,626 S/N CAT00D8R9CY200963, '02, OROPS, RITCHIE BROS AUCTIONEERS, 04-26-2016-04-30-2016, Edmonton, AB, Canada
CATERPILLAR, D8R \$97,500 S/N 7XW02304, '97, 17418 hours, EROPS, RITCHIE BROS AUCTIONEERS, 03-01-2016-03-02-2016, Dubai, United Arab Emirates	CATERPILLAR, D8R \$67,500 S/N 6Y201598, '04, 11858 hours, EROPS, RITCHIE BROS AUCTIONEERS, 05-21-2016, Salt Lake City, UT	CATERPILLAR, D8R \$88,000 S/N CAT00D8R9EM02667, '06, EROPS, RITCHIE BROS AUCTIONEERS, 09-20-2016-09-21-2016, Dubai, United Arab Emirates	CATERPILLAR, D8R II \$82,000 S/N CAT00D8R9CY201089, '02, 12897 hours, EROPS, CAT AUCTION SERVICES, 05-25-2016, Ballard, UT
CATERPILLAR, D8R \$49,000 S/N 7XW00508, '96, 23446 hours, EROPS, RITCHIE BROS AUCTIONEERS, 05-24-2016-05-25-2016, Dubai, United Arab Emirates	CATERPILLAR, D8R \$90,000 S/N 6Y201771, '04, 12383 hours, EROPS, RITCHIE BROS AUCTIONEERS, 06-21-2016, Salt Lake City, UT	CATERPILLAR, D8R \$88,000 S/N CAT00D8R9EM02668, '06, EROPS, RITCHIE BROS AUCTIONEERS, 09-20-2016-09-21-2016, Dubai, United Arab Emirates	CATERPILLAR, D8R II \$118,000 S/N CAT00D8R9CY201866, '04, 7751 hours, EROPS, CAT AUCTION SERVICES, 05-25-2016, Ballard, UT
CATERPILLAR, D8R \$67,000 S/N 7XW00985, '96, 8555 hours, EROPS, RITCHIE BROS AUCTIONEERS, 05-24-2016-05-25-2016, Dubai, United Arab Emirates	CATERPILLAR, D8R \$105,428 S/N 6Y201227, '03, 18469 hours, EROPS, RITCHIE BROS AUCTIONEERS, 07-13-2016, Toronto, ON, Canada	CATERPILLAR, D8R \$76,713 S/N CAT00D8R9EM02669, '06, EROPS, RITCHIE BROS AUCTIONEERS, 09-20-2016-09-21-2016, Dubai, United Arab Emirates	CATERPILLAR, D8R II \$137,500 S/N CAT00D8R9CY201793, '04, 8474 hours, EROPS, RITCHIE BROS AUCTIONEERS, 05-19-2016, Bozeman, MT
CATERPILLAR, D8R \$94,231 S/N 7XW01981, '97, EROPS, RITCHIE BROS AUCTIONEERS, 02-24-2016-02-26-2016, Edmonton, AB, Canada	CATERPILLAR, D8R \$73,164 S/N 7XW02990, '98, 17748 hours, EROPS, RITCHIE BROS AUCTIONEERS, 07-14-2016, Prince George, BC, Canada	CATERPILLAR, D8R \$66,784 S/N 7XW00964, EROPS, EURO AUCTIONS, 10-12-2016-10-14-2016, Leeds, United Kingdom	CATERPILLAR, D8R II \$100,000 S/N 6Y201065, '02, 13493 hours, EROPS, RITCHIE BROS AUCTIONEERS, 05-26-2016, Tipton, CA
CATERPILLAR, D8R \$101,479 S/N 6Y201114, '02, 9821 hours, EROPS, RITCHIE BROS AUCTIONEERS, 02-24-2016-02-26-2016, Edmonton, AB, Canada	CATERPILLAR, D8R \$125,000 S/N CAT00D8R9EM07592, '12, 16765 hours, EROPS, RITCHIE BROS AUCTIONEERS, 09-20-2016-09-21-2016, Dubai, United Arab Emirates	CATERPILLAR, D8R \$76,498 S/N AK0A0048, '02, EROPS, EURO AUCTIONS, 10-12-2016-10-14-2016, Leeds, United Kingdom	CATERPILLAR, D8R II \$85,000 S/N CAT00D8R9EM02670, '06, EROPS, RITCHIE BROS AUCTIONEERS, 06-16-2016-06-17-2016, Polittitan, Mexico
CATERPILLAR, D8R \$115,976 S/N CAT00D8RH6Y201320, '03, 10588 hours, EROPS, RITCHIE BROS AUCTIONEERS, 02-24-2016-02-26-2016, Edmonton, AB, Canada	CATERPILLAR, D8R \$142,000 S/N CAT00D8R9EM07585, '12, 18888 hours, EROPS, RITCHIE BROS AUCTIONEERS, 09-20-2016-09-21-2016, Dubai, United Arab Emirates	CATERPILLAR, D8R \$54,580 S/N 7XW03030, '98, 17448 hours, EROPS, RITCHIE BROS AUCTIONEERS, 10-05-2016-10-06-2016, Grande Prairie, AB, Canada	CATERPILLAR, D8R II \$85,000 S/N CAT00D8R9EM02671, '06, EROPS, RITCHIE BROS AUCTIONEERS, 06-16-2016-06-17-2016, Polittitan, Mexico
CATERPILLAR, D8R \$47,115 S/N 7XW04213, '99, 14025 hours, EROPS, RITCHIE BROS AUCTIONEERS, 02-24-2016-02-26-2016, Edmonton, AB, Canada	CATERPILLAR, D8R \$91,305 S/N 7XW01189, '98, EROPS, EURO AUCTIONS, 08-18-2016, Northumberland, United Kingdom	CATERPILLAR, D8R \$72,907 S/N 7XW03997, '99, 23497 hours, EROPS, RITCHIE BROS AUCTIONEERS, 09-29-2016, St. Aubin, France	CATERPILLAR, D8R II \$82,000 S/N 6Y201534, '03, 13510 hours, EROPS, RITCHIE BROS AUCTIONEERS, 09-14-2016, Phoenix, AZ
CATERPILLAR, D8R \$61,612 S/N 7XW02172, '97, 21881 hours, EROPS, RITCHIE BROS AUCTIONEERS, 02-24-2016-02-26-2016, Edmonton, AB, Canada	CATERPILLAR, D8R \$95,218 S/N AK0A0642, '02, EROPS, EURO AUCTIONS, 08-18-2016, Northumberland, United Kingdom	CATERPILLAR, D8R \$72,000 S/N CAT00D8R9EM05659, '10, OROPS, RITCHIE BROS AUCTIONEERS, 12-13-2016-12-14-2016, Dubai, United Arab Emirates	CATERPILLAR, D8R II \$120,000 S/N 6Y201680, '04, 9391 hours, EROPS, RITCHIE BROS AUCTIONEERS, 08-17-2016, Tipton, CA
CATERPILLAR, D8R \$55,000 S/N 7XW04016, '99, 10679 hours, EROPS, RITCHIE BROS AUCTIONEERS, 03-02-2016-03-03-2016, Fort Worth, TX	CATERPILLAR, D8R \$101,056 '97, OROPS, MANHEIM AUCTIONS, 08-11-2016, Eagle Farm, Australia	CATERPILLAR, D8R \$152,500 S/N CAT00D8R9EM05130, '10, 20654 hours, EROPS, RITCHIE BROS AUCTIONEERS, 12-13-2016-12-14-2016, Dubai, United Arab Emirates	CATERPILLAR, D8R II \$127,500 S/N 6Y201804, '04, 9710 hours, EROPS, RITCHIE BROS AUCTIONEERS, 08-17-2016, Tipton, CA
CATERPILLAR, D8R \$65,923 S/N 7XW02067, '97, 14169 hours, EROPS, RITCHIE BROS AUCTIONEERS, 03-23-2016-03-24-2016, Montreal, QC, Canada	CATERPILLAR, D8R \$100,000 S/N CAT00D8R9EM05514, '10, 9000 hours, EROPS, WORLD WIDE AUCTIONEERS LTD, 08-31-2016-09-01-2016, Dubai, United Arab Emirates	CATERPILLAR, D8R \$110,000 S/N 7XW04580, 4536 hours, EROPS, JIM WOOD AUCTION COMPANY, INC, 09-20-2016-09-22-2016, Montgomery, AL, Canada	CATERPILLAR, D8R II \$135,000 S/N 6Y201880, '04, 7748 hours, EROPS, RITCHIE BROS AUCTIONEERS, 08-17-2016, Tipton, CA
CATERPILLAR, D8R \$90,786 S/N 7XW02907, '98, 18578 hours, EROPS, RITCHIE BROS AUCTIONEERS, 03-23-2016-03-24-2016, Montreal, QC, Canada	CATERPILLAR, D8R \$67,154 S/N CAT00D8R9EM02144, '04, 2202 hours, EROPS, RITCHIE BROS AUCTIONEERS, 09-22-2016-09-23-2016, Mookerik, The Netherlands	CATERPILLAR, D8R \$74,000 S/N 7XW02551, '98, OROPS, ALEX LYON & SON, 10-21-2016, Queretaro, Mexico	CATERPILLAR, D8R II \$132,659 S/N CAT00D8R9CY202011, '04, 11588 hours, EROPS, RITCHIE BROS AUCTIONEERS, 10-05-2016-10-06-2016, Grande Prairie, AB, Canada
CATERPILLAR, D8R \$92,677 S/N 7XW01909, '97, 11304 hours, EROPS, RITCHIE BROS AUCTIONEERS, 03-14-2016-03-15-2016, Grand, AB, Canada	CATERPILLAR, D8R \$52,000 S/N 7XW02551, '98, OROPS, RITCHIE BROS AUCTIONEERS, 09-07-2016, Polittitan, Mexico	CATERPILLAR, D8R \$72,677 S/N 7XW01870, '97, 1007 hours, EROPS, RITCHIE BROS AUCTIONEERS, 11-22-2016-11-23-2016, Grande Prairie, AB, Canada	CATERPILLAR, D8R II \$52,500 S/N 6Y201395, '03, EROPS, JIM WOOD AUCTION COMPANY, INC, 09-20-2016-09-22-2016, Montgomery, AL
CATERPILLAR, D8R \$70,000 S/N CAT00D8RE9EM02655, '05, 7000 hours, EROPS, RITCHIE BROS AUCTIONEERS, 05-24-2016-05-25-2016, Dubai, United Arab Emirates	CATERPILLAR, D8R \$64,000 S/N 7XW03634, '98, OROPS, RITCHIE BROS AUCTIONEERS, 09-07-2016, Polittitan, Mexico	CATERPILLAR, D8R \$49,421 S/N 7XW02637, '98, 7887 hours, EROPS, RITCHIE BROS AUCTIONEERS, 10-25-2016-10-28-2016, Edmonton, AB, Canada	CATERPILLAR, D8R II \$85,000 S/N CAT00D8R9CY200853, '02, 11737 hours, EROPS, RITCHIE BROS AUCTIONEERS, 09-28-2016-09-29-2016, Columbus, OH
CATERPILLAR, D8R \$80,000 S/N CAT00D8R9EM02267, '06, EROPS, RITCHIE BROS AUCTIONEERS, 05-24-2016-05-25-2016, Dubai, United Arab Emirates	CATERPILLAR, D8R \$48,000 S/N 7XW03106, '98, EROPS, RITCHIE BROS AUCTIONEERS, 09-20-2016-09-21-2016, Dubai, United Arab Emirates	CATERPILLAR, D8R \$49,421 S/N 7XW02135, '97, 22900 hours, EROPS, RITCHIE BROS AUCTIONEERS, 10-25-2016-10-28-2016, Edmonton, AB, Canada	CATERPILLAR, D8R II \$49,000 S/N CAT00D8R9EM02666, '06, 14491 hours, OROPS, RITCHIE BROS AUCTIONEERS, 12-11-2016, Polittitan, Mexico
CATERPILLAR, D8R \$97,500 S/N CAT00D8RC9EM03809, '08, EROPS, RITCHIE BROS AUCTIONEERS, 05-24-2016-05-25-2016, Dubai, United Arab Emirates	CATERPILLAR, D8R \$60,000 S/N CAT00D8R9EM02390, '05, 6392 hours, EROPS, RITCHIE BROS AUCTIONEERS, 09-20-2016-09-21-2016, Dubai, United Arab Emirates	CATERPILLAR, D8R \$52,416 S/N CAT00D8R9CY200489, '01, 17869 hours, EROPS, RITCHIE BROS AUCTIONEERS, 10-25-2016-10-28-2016, Edmonton, AB, Canada	CATERPILLAR, D8R II \$32,500 S/N 6Y200797, EROPS, ALEX LYON & SON, 10-15-2016, Chicago, IL
CATERPILLAR, D8R \$107,500 S/N CAT00D8R9EM03510, '08, EROPS, RITCHIE BROS AUCTIONEERS, 05-24-2016-05-25-2016, Dubai, United Arab Emirates	CATERPILLAR, D8R \$65,000 S/N CAT00D8R9EM01903, '04, 21254 hours, EROPS, RITCHIE BROS AUCTIONEERS, 09-20-2016-09-21-2016, Dubai, United Arab Emirates	CATERPILLAR, D8R \$52,416 S/N 7XW04971, '01, 16907 hours, OROPS, RITCHIE BROS AUCTIONEERS, 10-25-2016-10-28-2016, Edmonton, AB, Canada	CATERPILLAR, D8R II \$80,883 S/N CAT00D8R9CY201241, '03, 12897 hours, EROPS, RITCHIE BROS AUCTIONEERS, 12-05-2016-12-06-2016, Toronto, ON, Canada
CATERPILLAR, D8R \$110,000 S/N CAT00D8R9EM04667, '09, 16343 hours, EROPS, RITCHIE BROS AUCTIONEERS, 05-24-2016-05-25-2016, Dubai, United Arab Emirates	CATERPILLAR, D8R \$66,000 S/N CAT00D8R9EM01877, '04, EROPS, RITCHIE BROS AUCTIONEERS, 09-20-2016-09-21-2016, Dubai, United Arab Emirates	CATERPILLAR, D8R \$53,165 S/N 6Y201905, '04, 22095 hours, EROPS, RITCHIE BROS AUCTIONEERS, 10-25-2016-10-28-2016, Edmonton, AB, Canada	CATERPILLAR, D8R II \$75,000 S/N CAT00D8R9CY200468, '01, 28040 hours, EROPS, RITCHIE BROS AUCTIONEERS, 11-16-2016, Phoenix, AZ
CATERPILLAR, D8R \$115,000 S/N CAT00D8R9EM04992, '08, 9807 hours, EROPS, RITCHIE BROS AUCTIONEERS, 05-24-2016-05-25-2016, Dubai, United Arab Emirates	CATERPILLAR, D8R \$66,000 S/N CAT00D8R9EM01847, '04, EROPS, RITCHIE BROS AUCTIONEERS, 09-20-2016-09-21-2016, Dubai, United Arab Emirates	CATERPILLAR, D8R \$102,500 S/N 7XW03958, '98, EROPS, RITCHIE BROS AUCTIONEERS, 12-01-2016, Polittitan, Mexico	CATERPILLAR, D8R II \$110,000 S/N CAT00D8R9CY200578, '01, 11166 hours, EROPS, RITCHIE BROS AUCTIONEERS, 12-14-2016, Denver, CO
CATERPILLAR, D8R \$68,998 S/N 7XW00431, '96, 21682 hours, EROPS, RITCHIE BROS AUCTIONEERS, 04-26-2016-04-30-2016, Edmonton, AB, Canada	CATERPILLAR, D8R \$66,000 S/N CAT00D8R9EM01958, '04, EROPS, RITCHIE BROS AUCTIONEERS, 09-20-2016-09-21-2016, Dubai, United Arab Emirates	CATERPILLAR, D8R \$61,900 S/N 7XW03958, '98, EROPS, RITCHIE BROS AUCTIONEERS, 12-01-2016, Polittitan, Mexico	CATERPILLAR, D8R II \$70,000 S/N CAT00D8R9CY200552, '01, 25133 hours, EROPS, RITCHIE BROS AUCTIONEERS, 12-21-2016, St. Louis, MO
CATERPILLAR, D8R \$85,000 S/N 7XW03910, '99, 6489 hours, EROPS, RITCHIE BROS AUCTIONEERS, 03-29-2016, Albuquerque, NM	CATERPILLAR, D8R \$66,000 S/N CAT00D8R9EM01946, '04, EROPS, RITCHIE BROS AUCTIONEERS, 09-20-2016-09-21-2016, Dubai, United Arab Emirates	CATERPILLAR, D8R \$61,900 S/N 7XW03974, '98, 21293 hours, EROPS, AUCTIONTIME.COM, 05-26-2016-05-15-2016, Online Bidding, GA	CATERPILLAR, D8R II \$53,800 S/N 6Y200397, '01, 3998 hours, EROPS, AUCTIONTIME.COM, 09-22-2016-10-12-2016, Online Bidding, WV
CATERPILLAR, D8R \$85,000 S/N 7XW03679, '98, 15217 hours, EROPS, RITCHIE BROS AUCTIONEERS, 03-29-2016, Albuquerque, NM	CATERPILLAR, D8R \$66,000 S/N CAT00D8R9EM01966, '04, EROPS, RITCHIE BROS AUCTIONEERS, 09-20-2016-09-21-2016, Dubai, United Arab Emirates	CATERPILLAR, D8R II \$102,500 S/N CAT00D8R9CY200706, '02, 13480 hours, EROPS, RITCHIE BROS AUCTIONEERS, 03-01-2016-03-02-2016, Dubai, United Arab Emirates	CATERPILLAR, D8R \$152,500 S/N 06, 20967 hours, EROPS, RITCHIE BROS AUCTIONEERS, 02-15-2016-02-19-2016, Orlando, FL
CATERPILLAR, D8R \$85,000 S/N 7XW03910, '99, 6489 hours, EROPS, RITCHIE BROS AUCTIONEERS, 03-29-2016, Albuquerque, NM	CATERPILLAR, D8R \$66,000 S/N CAT00D8R9EM01970, '04, EROPS, RITCHIE BROS AUCTIONEERS, 09-20-2016-09-21		

CATERPILLAR, D8T \$205,000
S/N CAT00D8TKPZ02162, '07, 20441 hours, EROPS, RITCHEE BROS AUCTIONEERS, 02-05-2016, Las Vegas, NV

CATERPILLAR, D8T \$215,000
S/N CAT00D8TJ8B00863, '07, 9499 hours, EROPS, CAT AUCTION SERVICES, 02-08-2016-02-12-2016, Kissimmee, FL

CATERPILLAR, D8T \$190,000
S/N CAT00D8TKPZ02590, '08, 12232 hours, EROPS, RITCHEE BROS AUCTIONEERS, 03-17-2016-03-18-2016, Denver, CO

CATERPILLAR, D8T \$200,000
S/N CAT00D8TEK202884, '08, 7621 hours, EROPS, RITCHEE BROS AUCTIONEERS, 03-17-2016-03-18-2016, Denver, CO

CATERPILLAR, D8T \$120,000
S/N CAT00D8TJ8B002472, '10, 13798 hours, EROPS, RITCHEE BROS AUCTIONEERS, 02-15-2016-02-19-2016, Orlando, FL

CATERPILLAR, D8T \$120,000
S/N CAT00D8TKLKP21652, '07, 18440 hours, EROPS, RITCHEE BROS AUCTIONEERS, 02-15-2016-02-19-2016, Orlando, FL

CATERPILLAR, D8T \$127,500
S/N CAT00D8TKPZ02836, '08, 15539 hours, EROPS, RITCHEE BROS AUCTIONEERS, 02-15-2016-02-19-2016, Orlando, FL

CATERPILLAR, D8T \$135,000
S/N CAT00D8TKPZ024104, '11, 12897 hours, EROPS, RITCHEE BROS AUCTIONEERS, 02-15-2016-02-19-2016, Orlando, FL

CATERPILLAR, D8T \$135,000
S/N CAT00D8TJ8B002925, '07, 12295 hours, EROPS, RITCHEE BROS AUCTIONEERS, 02-15-2016-02-19-2016, Orlando, FL

CATERPILLAR, D8T \$137,500
S/N CAT00D8TJ8B002523, '10, 13784 hours, EROPS, RITCHEE BROS AUCTIONEERS, 02-15-2016-02-19-2016, Orlando, FL

CATERPILLAR, D8T \$137,500
S/N CAT00D8TJ8B002465, '10, 15566 hours, EROPS, RITCHEE BROS AUCTIONEERS, 02-15-2016-02-19-2016, Orlando, FL

CATERPILLAR, D8T \$154,031
S/N CAT00D8TKPZ00964, '06, 10324 hours, EROPS, RITCHEE BROS AUCTIONEERS, 02-24-2016-02-26-2016, Edmonton, AB, Canada

CATERPILLAR, D8T \$168,528
S/N KPZ01490, '07, 8262 hours, EROPS, RITCHEE BROS AUCTIONEERS, 02-24-2016-02-26-2016, Edmonton, AB, Canada

CATERPILLAR, D8T \$83,358
S/N CAT00D8TKPZ01360, '06, 18438 hours, EROPS, RITCHEE BROS AUCTIONEERS, 02-24-2016-02-26-2016, Edmonton, AB, Canada

CATERPILLAR, D8T \$86,982
S/N CAT00D8TKPZ01502, '07, 15650 hours, EROPS, RITCHEE BROS AUCTIONEERS, 02-24-2016-02-26-2016, Edmonton, AB, Canada

CATERPILLAR, D8T \$70,673
S/N CAT00D8TKPZ00424, '05, 22406 hours, EROPS, RITCHEE BROS AUCTIONEERS, 02-24-2016-02-26-2016, Edmonton, AB, Canada

CATERPILLAR, D8T \$162,500
S/N CAT00D8TKPZ01501, '07, 11439 hours, EROPS, RITCHEE BROS AUCTIONEERS, 03-02-2016-03-03-2016, Fort Worth, TX

CATERPILLAR, D8T \$253,444
S/N CAT00D8TKPZ03180, '09, 5750 hours, EROPS, RITCHEE BROS AUCTIONEERS, 03-14-2016-03-15-2016, Grand, AB, Canada

CATERPILLAR, D8T \$117,500
S/N CAT00D8TEK200424, '08, 13929 hours, EROPS, RITCHEE BROS AUCTIONEERS, 03-15-2016, Nashville, TN

CATERPILLAR, D8T \$130,505
S/N CAT00D8TKPZ00555, '05, 12141 hours, EROPS, RITCHEE BROS AUCTIONEERS, 03-14-2016-03-15-2016, Grand, AB, Canada

CATERPILLAR, D8T \$156,984
S/N CAT00D8TKPZ03691, '10, 9207 hours, EROPS, RITCHEE BROS AUCTIONEERS, 03-14-2016-03-15-2016, Grand, AB, Canada

CATERPILLAR, D8T \$158,876
S/N CAT00D8TKPZ00792, '05, 9334 hours, EROPS, RITCHEE BROS AUCTIONEERS, 03-14-2016-03-15-2016, Grand, AB, Canada

CATERPILLAR, D8T \$162,500
S/N CAT00D8TJ8B007024, '06, 11634 hours, EROPS, RITCHEE BROS AUCTIONEERS, 03-11-2016, Polittitan, Mexico

CATERPILLAR, D8T \$162,500
S/N CAT00D8TJ8B00294, '05, 7853 hours, EROPS, RITCHEE BROS AUCTIONEERS, 03-11-2016, Polittitan, Mexico

CATERPILLAR, D8T \$167,500
S/N CAT00D8TKPZ02370, '08, 11222 hours, EROPS, RITCHEE BROS AUCTIONEERS, 03-11-2016, Polittitan, Mexico

CATERPILLAR, D8T \$167,500
S/N CAT00D8TJ8B001012, '07, 7237 hours, EROPS, RITCHEE BROS AUCTIONEERS, 03-11-2016, Polittitan, Mexico

CATERPILLAR, D8T \$215,000
S/N CAT00D8TEJ8B02811, '11, 9608 hours, EROPS, RITCHEE BROS AUCTIONEERS, 03-11-2016, Polittitan, Mexico

CATERPILLAR, D8T \$240,000
S/N CAT00D8TKMLN00301, '11, 4694 hours, EROPS, CAT AUCTION SERVICES, 02-08-2016-02-12-2016, Kissimmee, FL

CATERPILLAR, D8T \$280,000
S/N CAT00D8TKPZ03931, '11, 5792 hours, EROPS, CAT AUCTION SERVICES, 02-08-2016-02-12-2016, Kissimmee, FL

CATERPILLAR, D8T \$310,000
S/N CAT00D8TAML000725, '12, 4296 hours, EROPS, CAT AUCTION SERVICES, 02-08-2016-02-12-2016, Kissimmee, FL

CATERPILLAR, D8T \$130,000
S/N KPZ01252, '06, 12596 hours, EROPS, CAT AUCTION SERVICES, 04-13-2016, Denver, CO

CATERPILLAR, D8T \$220,000
S/N FCT00272, '11, 6211 hours, EROPS, CAT AUCTION SERVICES, 04-13-2016, Denver, CO

CATERPILLAR, D8T \$287,500
S/N CAT00D8TEMLN01541, '12, 4675 hours, EROPS, CAT AUCTION SERVICES, 04-13-2016, Denver, CO

CATERPILLAR, D8T \$169,538
S/N CAT00D8TKPZ01776, '07, 9700 hours, EROPS, RITCHEE BROS AUCTIONEERS, 04-26-2016-04-30-2016, Edmonton, AB, Canada

CATERPILLAR, D8T \$246,422
S/N CAT00D8TKPZ02571, '08, 4574 hours, EROPS, RITCHEE BROS AUCTIONEERS, 04-26-2016-04-30-2016, Edmonton, AB, Canada

CATERPILLAR, D8T \$283,878
S/N CAT00D8TEJ8B02985, '12, 5238 hours, EROPS, RITCHEE BROS AUCTIONEERS, 04-26-2016-04-30-2016, Edmonton, AB, Canada

CATERPILLAR, D8T \$303,592
S/N CAT00D8TJ8B02889, '11, 3849 hours, EROPS, RITCHEE BROS AUCTIONEERS, 04-26-2016-04-30-2016, Edmonton, AB, Canada

CATERPILLAR, D8T \$410,046
S/N CAT00D8TKPZ0101763, '13, 1460 hours, EROPS, RITCHEE BROS AUCTIONEERS, 04-26-2016-04-30-2016, Edmonton, AB, Canada

CATERPILLAR, D8T \$160,000
S/N CAT00D8TKPZ02548, '08, 7125 hours, EROPS, RITCHEE BROS AUCTIONEERS, 03-29-2016, Albuquerque, NM

CATERPILLAR, D8T \$210,000
S/N CAT00D8TKPZ01610, '07, 7248 hours, EROPS, RITCHEE BROS AUCTIONEERS, 03-29-2016, St. Louis, MO

CATERPILLAR, D8T \$136,614
S/N CAT00D8TKPZ00434, '05, 11019 hours, EROPS, RITCHEE BROS AUCTIONEERS, 04-14-2016, Grande Prairie, AB, Canada

CATERPILLAR, D8T \$190,000
S/N CAT00D8TKJ8B00079, '07, EROPS, ALEX LYON & SON, 04-22-2016, Aguascalientes, Mexico

CATERPILLAR, D8T \$111,116
S/N CAT00D8TEJ8B02551, '10, EROPS, EURO AUCTIONS, 05-25-2016-05-27-2016, Leeds, United Kingdom

CATERPILLAR, D8T \$116,964
S/N J8B02274, '09, EROPS, EURO AUCTIONS, 05-25-2016-05-27-2016, Leeds, United Kingdom

CATERPILLAR, D8T \$133,047
S/N CAT00D8TEJ8B02777, '11, EROPS, EURO AUCTIONS, 05-25-2016-05-27-2016, Leeds, United Kingdom

CATERPILLAR, D8T \$141,939
S/N CAT00D8TKPZ01769, '07, 11347 hours, EROPS, RITCHEE BROS AUCTIONEERS, 04-26-2016-04-30-2016, Edmonton, AB, Canada

CATERPILLAR, D8T \$141,939
S/N CAT00D8TKPZ01769, '07, 11347 hours, EROPS, RITCHEE BROS AUCTIONEERS, 04-26-2016-04-30-2016, Edmonton, AB, Canada

CATERPILLAR, D8T \$110,397
S/N CAT00D8TKPZ00515, '05, 14233 hours, EROPS, RITCHEE BROS AUCTIONEERS, 04-26-2016-04-30-2016, Edmonton, AB, Canada

CATERPILLAR, D8T \$114,340
S/N CAT00D8TKPZ01765, '07, 10011 hours, EROPS, RITCHEE BROS AUCTIONEERS, 04-26-2016-04-30-2016, Edmonton, AB, Canada

CATERPILLAR, D8T \$118,283
S/N CAT00D8TKLKP00537, '06, 13034 hours, EROPS, RITCHEE BROS AUCTIONEERS, 04-26-2016-04-30-2016, Edmonton, AB, Canada

CATERPILLAR, D8T \$237,500
S/N CAT00D8TKPZ03919, '11, 3790 hours, EROPS, CAT AUCTION SERVICES, 05-03-2016, Dallas, TX

CATERPILLAR, D8T \$275,000
S/N MLN01791, '13, EROPS, CAT AUCTION SERVICES, 05-03-2016, Dallas, TX

CATERPILLAR, D8T \$155,000
S/N KPZ02820, '08, 13341 hours, EROPS, RITCHEE BROS AUCTIONEERS, 05-04-2016-05-05-2016, Fort Worth, TX

CATERPILLAR, D8T \$265,000
S/N CAT00D8TAML00739, '12, 5610 hours, EROPS, RITCHEE BROS AUCTIONEERS, 05-04-2016-05-05-2016, Fort Worth, TX

CATERPILLAR, D8T \$140,000
S/N KPZ01794, '07, 12814 hours, EROPS, RITCHEE BROS AUCTIONEERS, 05-13-2016, Minot, ND

CATERPILLAR, D8T \$210,000
S/N KPZ03533, '10, 6365 hours, EROPS, RITCHEE BROS AUCTIONEERS, 05-13-2016, Minot, ND

CATERPILLAR, D8T \$86,741
S/N CAT00D8TKPZ00523, '05, 23920 hours, EROPS, RITCHEE BROS AUCTIONEERS, 04-26-2016-04-30-2016, Edmonton, AB, Canada

CATERPILLAR, D8T \$166,507
S/N CAT00D8TKPZ01805, '07, 7558 hours, EROPS, RITCHEE BROS AUCTIONEERS, 05-11-2016-05-12-2016, Toronto, ON, Canada

CATERPILLAR, D8T \$186,000
S/N CAT00D8TKJ8B00079, '07, EROPS, ALEX LYON & SON, 05-03-2016, Queretaro, Mexico

CATERPILLAR, D8T \$106,953
S/N CAT00D8TKJ8B00079, '07, EROPS, ALEX LYON & SON, 05-03-2016, Queretaro, Mexico

CATERPILLAR, D8T \$124,142
S/N CAT00D8TKJ8B000626, '06, 10468 hours, EROPS, RITCHEE BROS AUCTIONEERS, 06-01-2016-06-02-2016, Grande Prairie, AB, Canada

CATERPILLAR, D8T \$175,000
S/N CAT00D8TJ8B000916, '07, 9622 hours, EROPS, RITCHEE BROS AUCTIONEERS, 05-20-2016, Los Angeles, CA

CATERPILLAR, D8T \$73,696
S/N CAT00D8TKPZ02064, '07, 15460 hours, EROPS, RITCHEE BROS AUCTIONEERS, 06-20-2016, Winnipeg, MB, Canada

CATERPILLAR, D8T \$95,029
S/N CAT00D8TKPZ01791, '07, 16402 hours, EROPS, RITCHEE BROS AUCTIONEERS, 06-20-2016, Winnipeg, MB, Canada

CATERPILLAR, D8T \$107,500
S/N CAT00D8TJ8B002360, '10, 17662 hours, EROPS, RITCHEE BROS AUCTIONEERS, 07-08-2016, Panama City, Panama

CATERPILLAR, D8T \$140,000
S/N CAT00D8TJ8B02630, '11, 15658 hours, EROPS, RITCHEE BROS AUCTIONEERS, 07-08-2016, Panama City, Panama

CATERPILLAR, D8T \$322,500
S/N MLN01524, '12, EROPS, ALEX LYON & SON, 05-21-2016, Parkersburg, WV

CATERPILLAR, D8T \$108,535
S/N CAT00D8TKPZ01692, '07, 9919 hours, EROPS, RITCHEE BROS AUCTIONEERS, 05-25-2016, Chilliwack, BC, Canada

CATERPILLAR, D8T \$215,000
S/N CAT00D8TKPZ01100, '06, 6381 hours, EROPS, RITCHEE BROS AUCTIONEERS, 06-14-2016, Sacramento, CA

CATERPILLAR, D8T \$137,500
S/N CAT00D8TKPZ00902, '06, 9162 hours, EROPS, RITCHEE BROS AUCTIONEERS, 05-12-2016, Williston, ND

CATERPILLAR, D8T \$134,262
S/N CAT00D8TJ8B00732, '06, 19496 hours, EROPS, RITCHEE BROS AUCTIONEERS, 06-21-2016, Brisbane, Australia

CATERPILLAR, D8T \$186,475
S/N J8B01061, '08, 9625 hours, EROPS, RITCHEE BROS AUCTIONEERS, 06-21-2016, Brisbane, Australia

CATERPILLAR, D8T \$147,500
S/N CAT00D8TKJ8B00080, '06, 8787 hours, EROPS, RITCHEE BROS AUCTIONEERS, 06-16-2016-06-17-2016, Polittitan, Mexico

CATERPILLAR, D8T \$150,000
S/N CAT00D8TKPZ01999, '07, 9745 hours, EROPS, RITCHEE BROS AUCTIONEERS, 06-16-2016-06-17-2016, Polittitan, Mexico

CATERPILLAR, D8T \$150,000
S/N CAT00D8TJ8B01200, '07, EROPS, RITCHEE BROS AUCTIONEERS, 06-16-2016-06-17-2016, Polittitan, Mexico

CATERPILLAR, D8T \$160,000
S/N CAT00D8TKJ8B01910, '08, 7754 hours, EROPS, RITCHEE BROS AUCTIONEERS, 06-16-2016-06-17-2016, Polittitan, Mexico

CATERPILLAR, D8T \$137,500
S/N CAT00D8TKPZ00709, '05, 13916 hours, EROPS, RITCHEE BROS AUCTIONEERS, 06-21-2016, Salt Lake City, UT

CATERPILLAR, D8T \$155,000
S/N KPZ01590, '07, 12495 hours, EROPS, RITCHEE BROS AUCTIONEERS, 06-21-2016, Salt Lake City, UT

CATERPILLAR, D8T \$170,000
S/N CAT00D8TJ8B00698, '06, 9585 hours, EROPS, RITCHEE BROS AUCTIONEERS, 06-21-2016, Salt Lake City, UT

CATERPILLAR, D8T \$180,000
S/N KPZ01750, '07, 11829 hours, EROPS, RITCHEE BROS AUCTIONEERS, 06-21-2016, Salt Lake City, UT

CATERPILLAR, D8T \$190,000
S/N KPZ02174, '07, 9266 hours, EROPS, RITCHEE BROS AUCTIONEERS, 06-21-2016, Salt Lake City, UT

CATERPILLAR, D8T \$128,431
S/N CAT00D8TKPZ02639, '08, 16241 hours, EROPS, RITCHEE BROS AUCTIONEERS, 07-13-2016, Toronto, ON, Canada

CATERPILLAR, D8T \$153,350
S/N CAT00D8TKPZ02829, '08, 10313 hours, EROPS, RITCHEE BROS AUCTIONEERS, 07-13-2016, Toronto, ON, Canada

CATERPILLAR, D8T \$199,355
S/N CAT00D8TKPZ02828, '08, 9432 hours, EROPS, RITCHEE BROS AUCTIONEERS, 07-13-2016, Toronto, ON, Canada

CATERPILLAR, D8T \$249,194
S/N CAT00D8TKPZ03824, '11, 3546 hours, EROPS, RITCHEE BROS AUCTIONEERS, 07-13-2016, Toronto, ON, Canada

CATERPILLAR, D8T \$148,119
S/N CAT00D8TKPZ03231, '09, 8335 hours, EROPS, RITCHEE BROS AUCTIONEERS, 06-27-2016, Saskatoon, SK, Canada

CATERPILLAR, D8T \$172,500
S/N CAT00D8TKPZ02273, '07, 6536 hours, EROPS, RITCHEE BROS AUCTIONEERS, 07-13-2016, Kansas City, MO

CATERPILLAR, D8T \$273,263
S/N CAT00D8TMLN01557, '12, 3482 hours, EROPS, CAT AUCTION SERVICES, 06-22-2016, Edmonton, AB, Canada

CATERPILLAR, D8T \$275,000
S/N CAT0076TKPZ02333, '09, 12476 hours, EROPS, RITCHEE BROS AUCTIONEERS, 07-22-2016, Los Angeles, CA

CATERPILLAR, D8T \$335,000
S/N CAT00D8TKMLN00603, '12, 3797 hours, EROPS, RITCHEE BROS AUCTIONEERS, 07-22-2016, Los Angeles, CA

CATERPILLAR, D8T \$213,961
S/N CAT00D8TKJ8B00933, '06, 7489 hours, EROPS, RITCHEE BROS AUCTIONEERS, 03-15-2016, Brisbane, Australia

CATERPILLAR, D8T \$107,500
S/N CAT00D8TKPZ04156, '11, 13117 hours, EROPS, RITCHEE BROS AUCTIONEERS, 06-22-2016-06-23-2016, Houston, TX

CATERPILLAR, D8T \$117,500
S/N CAT00D8TKPZ02143, '11, 12983 hours, EROPS, RITCHEE BROS AUCTIONEERS, 06-22-2016-06-23-2016, Houston, TX

CATERPILLAR, D8T \$130,000
S/N KPZ02331, '07, 15169 hours, EROPS, RITCHEE BROS AUCTIONEERS, 07-20-2016-07-21-2016, Fort Worth, TX

CATERPILLAR, D8T \$127,500
S/N KPZ02532, '08, EROPS, ALEX LYON & SON, 06-25-2016, Atlantic City, NJ

CATERPILLAR, D8T \$214,990
S/N CAT00D8TKPZ00521, '05, 9691 hours, EROPS, RITCHEE BROS AUCTIONEERS, 09-08-2016, Geelong, Australia

CATERPILLAR, D8T \$192,500
S/N CAT00D8TKJ8B00079, '07, EROPS, ALEX LYON & SON, 09-02-2016, Queretaro, Mexico

CATERPILLAR, D8T \$212,500
S/N CAT00D8TKPZ00226, '11, 5530 hours, EROPS, CAT AUCTION SERVICES, 09-14-2016, Fort Worth, TX

CATERPILLAR, D8T \$129,000
S/N CAT00D8TJ8B02847, '10, 23163 hours, EROPS, RITCHEE BROS AUCTIONEERS, 09-07-2016, Polittitan, Mexico

CATERPILLAR, D8T \$167,500
S/N CAT00D8TKPZ04124, '11, 12378 hours, EROPS, RITCHEE BROS AUCTIONEERS, 09-07-2016, Polittitan, Mexico

CATERPILLAR, D8T \$140,000
S/N CAT00D8TKPZ02162, '07, 20441 hours, EROPS, RITCHEE BROS AUCTIONEERS, 02-05-2016, Las Vegas, NV

CATERPILLAR, D8T \$145,000
S/N CAT00D8TKPZ01026, '06, 13743 hours, EROPS, RITCHEE BROS AUCTIONEERS, 09-23-2016, Kansas City, MO

CATERPILLAR, D8T \$225,000
S/N CAT00D8TKJ8B01928, 4680 hours, EROPS, RITCHEE BROS AUCTIONEERS, 09-23-2016, Kansas City, MO

CATERPILLAR, D8T \$268,427
S/N CAT00D8TKPZ01018, '11, 3616 hours, EROPS, RITCHEE BROS AUCTIONEERS, 09-07-2016-09-09-2016, Edmonton, AB, Canada

CATERPILLAR, D8T \$72,500
S/N CAT00D8TKPZ00806, '05, 9198 hours, EROPS, RITCHEE BROS AUCTIONEERS, 08-24-2016-08-25-2016, Houston, TX

CATERPILLAR, D8T \$140,000
S/N CAT00D8TKPZ002922, '08, 13981 hours, EROPS, RITCHEE BROS AUCTIONEERS, 08-24-2016-08-25-2016, Houston, TX

CATERPILLAR, D8T \$155,000
S/N J8B03247, '12, 7844 hours, EROPS, RITCHEE BROS AUCTIONEERS, 08-24-2016-08-25-2016, Houston, TX

CATERPILLAR, D8T \$108,927
S/N CAT00D8TKPZ01732, '07, 9175 hours, EROPS, RITCHEE BROS AUCTIONEERS, 09-07-2016-09-09-2016, Edmonton, AB, Canada

CATERPILLAR, D8T \$105,098
S/N KPZ0327, '10, 13021 hours, EROPS, RITCHEE BROS AUCTIONEERS, 09-22-2016-09-23-2016, Montreal, QC, Canada

CATERPILLAR, D8T \$118,474
S/N KPZ04112, '11, 11637 hours, EROPS, RITCHEE BROS AUCTIONEERS, 09-22-2016-09-23-2016, Montreal, QC, Canada

CATERPILLAR, D8T \$118,474
S/N KPZ0390, '11, 14137 hours, EROPS, RITCHEE BROS AUCTIONEERS, 09-22-2016-09-23-2016, Montreal, QC, Canada

CATERPILLAR, D8T \$300,000
S/N CAT00D8TKMLN00585, '12, 3700 hours, EROPS, RITCHEE BROS AUCTIONEERS, 09-28-2016-09-29-2016, Columbus, OH

CATERPILLAR, D8T \$300,000
S/N CAT00D8TKMLN00586, '12, 3782 hours, EROPS, RITCHEE BROS AUCTIONEERS, 09-28-2016-09-29-2016, Columbus, OH

CATERPILLAR, D8T \$305,000
S/N CAT00D8TKMLN00587, '12, 4479 hours, EROPS, RITCHEE BROS AUCTIONEERS, 09-28-2016-09-29-2016, Columbus, OH

CATERPILLAR, D8T \$310,000
S/N CAT00D8TKMLN00590, '12, 3343 hours, EROPS, RITCHEE BROS AUCTIONEERS, 09-28-2016-09-29-2016, Columbus, OH

CATERPILLAR, D8T \$315,000
S/N CAT00D8TKMLN00584, '12, 3513 hours, EROPS, RITCHEE BROS AUCTIONEERS, 09-28-2016-09-29-2016, Columbus, OH

CATERPILLAR, D8T \$330,000
S/N CAT00D8TKMLN00588, '12, 3429 hours, EROPS, RITCHEE BROS AUCTIONEERS, 09-28-2016-09-29-2016, Columbus, OH

CATERPILLAR, D8T \$335,000
S/N CAT00D8TKMLN00583, '12, 3890 hours, EROPS, RITCHEE BROS AUCTIONEERS, 09-28-2016-09-29-2016, Columbus, OH

CATERPILLAR, D8T \$385,000
S/N CAT00D8TKMLN01577, '12, 2764 hours, EROPS, RITCHEE BROS AUCTIONEERS, 09-28-2016-09-29-2016, Columbus, OH

CATERPILLAR, D8T \$255,000
S/N F070316, '12, 5274 hours, EROPS, RITCHEE BROS AUCTIONEERS, 09-21-2016-09-22-2016, Fort Worth, TX

CATERPILLAR, D8T \$117,500
S/N CAT00D8TKPZ01689, '06, 9420 hours, EROPS, RITCHEE BROS AUCTIONEERS, 09-28-2016-09-29-2016, Columbus, OH

CATERPILLAR, D8T \$117,500
S/N CAT00D8TKPZ01170, '06, 9434 hours, EROPS, RITCHEE BROS AUCTIONEERS, 09-28-2016-09-29-2016, Columbus, OH

CATERPILLAR, D8T \$120,000
S/N CAT00D8TKPZ01739, '07, 9178 hours, EROPS, RITCHEE BROS AUCTIONEERS, 09-28-2016-09-29-2016, Columbus, OH

CATERPILLAR, D8T \$155,000
S/N CAT00D8TKPZ01735, '07, 7839 hours, EROPS, RITCHEE BROS AUCTIONEERS, 09-28-2016-09-29-2016, Columbus, OH

CATERPILLAR, D8T \$165,000
S/N CAT00D8TKPZ01738, '07, 8300 hours, EROPS, RITCHEE BROS AUCTIONEERS, 09-28-2016-09-29-2016, Columbus, OH

CATERPILLAR, D8T \$165,000
S/N CAT00D8TKPZ01332, '06, 8040 hours, EROPS, RITCHEE BROS AUCTIONEERS, 09-28-2016-09-29-2016, Columbus, OH

CATERPILLAR, D8T \$167,500
S/N CAT00D8TKPZ01740, '07, 8340 hours, EROPS, RITCHEE BROS AUCTIONEERS, 09-28-2016-09-29-2016, Columbus, OH

CATERPILLAR, D8T \$167,500
S/N CAT00D8TKPZ01737, '07, 8552 hours, EROPS, RITCHEE BROS AUCTIONEERS, 09-28-2016-09-29-2016, Columbus, OH

CATERPILLAR, D8T \$172,500
S/N CAT00D8TKPZ01913, '07, 7109 hours, EROPS, RITCHEE BROS AUCTIONEERS, 09-28-2016-09-29-2016, Columbus, OH

CATERPILLAR, D8T \$172,500
S/N CAT00D8TKPZ01948, '07, 7686 hours, EROPS, RITCHEE BROS AUCTIONEERS, 09-28-2016-09-29-2016, Columbus, OH

CATERPILLAR, D8T \$172,500
S/N CAT00D8TKPZ01952, '07, 7773 hours, EROPS, RITCHEE

CATERPILLAR, D8T.....\$180,000
S/N CAT0087AKP201908, '07, 7054 hours, EROPS, RITCHIE BROS AUCTIONEERS, 09-28-2016-09-29-2016, Columbus, OH

CATERPILLAR, D8T.....\$182,500
S/N CAT0087TKP201908, '07, 6299 hours, EROPS, RITCHIE BROS AUCTIONEERS, 09-28-2016-09-29-2016, Columbus, OH

CATERPILLAR, D8T.....\$209,664
S/N CAT0087TKP204169, '11, 5124 hours, EROPS, RITCHIE BROS AUCTIONEERS, 10-25-2016-10-28-2016, Edmonton, AB, Canada

CATERPILLAR, D8T.....\$215,280
S/N CAT0087TKP204096, '11, 5968 hours, EROPS, RITCHIE BROS AUCTIONEERS, 10-25-2016-10-28-2016, Edmonton, AB, Canada

CATERPILLAR, D8T.....\$235,872
S/N CAT0087TKP201784, '13, 4620 hours, EROPS, RITCHIE BROS AUCTIONEERS, 10-25-2016-10-28-2016, Edmonton, AB, Canada

CATERPILLAR, D8T.....\$245,232
S/N CAT0087TKP200565, '12, 3994 hours, EROPS, RITCHIE BROS AUCTIONEERS, 10-25-2016-10-28-2016, Edmonton, AB, Canada

CATERPILLAR, D8T.....\$248,976
S/N CAT0087TKP200349, '11, 4372 hours, EROPS, RITCHIE BROS AUCTIONEERS, 10-25-2016-10-28-2016, Edmonton, AB, Canada

CATERPILLAR, D8T.....\$262,080
S/N CAT0087TKP200616, '12, 4551 hours, EROPS, RITCHIE BROS AUCTIONEERS, 10-25-2016-10-28-2016, Edmonton, AB, Canada

CATERPILLAR, D8T.....\$453,024
S/N CAT0087TKP201222, '14, 766 hours, EROPS, RITCHIE BROS AUCTIONEERS, 10-25-2016-10-28-2016, Edmonton, AB, Canada

CATERPILLAR, D8T.....\$108,576
S/N CAT0087TKP202188, '07, 12004 hours, EROPS, RITCHIE BROS AUCTIONEERS, 10-25-2016-10-28-2016, Edmonton, AB, Canada

CATERPILLAR, D8T.....\$108,576
S/N CAT0087TKP200549, '05, 10499 hours, EROPS, RITCHIE BROS AUCTIONEERS, 10-25-2016-10-28-2016, Edmonton, AB, Canada

CATERPILLAR, D8T.....\$121,680
S/N CAT0087TKP200883, '11, 13486 hours, EROPS, RITCHIE BROS AUCTIONEERS, 10-25-2016-10-28-2016, Edmonton, AB, Canada

CATERPILLAR, D8T.....\$123,552
S/N CAT0087TKP202387, '08, 16116 hours, EROPS, RITCHIE BROS AUCTIONEERS, 10-25-2016-10-28-2016, Edmonton, AB, Canada

CATERPILLAR, D8T.....\$140,400
S/N CAT0087TKP202758, '08, 10412 hours, EROPS, RITCHIE BROS AUCTIONEERS, 10-25-2016-10-28-2016, Edmonton, AB, Canada

CATERPILLAR, D8T.....\$149,760
S/N KP200074, '05, 9609 hours, EROPS, RITCHIE BROS AUCTIONEERS, 10-25-2016-10-28-2016, Edmonton, AB, Canada

CATERPILLAR, D8T.....\$170,352
S/N CAT0087TKP200407, '11, 7214 hours, EROPS, RITCHIE BROS AUCTIONEERS, 10-25-2016-10-28-2016, Edmonton, AB, Canada

CATERPILLAR, D8T.....\$170,352
S/N CAT0087TKP200539, '05, 6612 hours, EROPS, RITCHIE BROS AUCTIONEERS, 10-25-2016-10-28-2016, Edmonton, AB, Canada

CATERPILLAR, D8T.....\$180,000
S/N KP202447, '06, 11899 hours, EROPS, RITCHIE BROS AUCTIONEERS, 10-25-2016-10-28-2016, Eckhart Mines, MD

CATERPILLAR, D8T.....\$225,000
S/N CAT0087TKP2010066, '12, 6208 hours, EROPS, RITCHIE BROS AUCTIONEERS, 10-13-2016, Eckhart Mines, MD

CATERPILLAR, D8T.....\$89,856
S/N CAT0087TKP201719, '07, 29271 hours, EROPS, RITCHIE BROS AUCTIONEERS, 10-25-2016-10-28-2016, Edmonton, AB, Canada

CATERPILLAR, D8T.....\$104,832
S/N CAT0087TKP200550, '05, 13444 hours, EROPS, RITCHIE BROS AUCTIONEERS, 10-25-2016-10-28-2016, Edmonton, AB, Canada

CATERPILLAR, D8T.....\$106,704
S/N CAT0087TKP201065, '05, 13035 hours, EROPS, RITCHIE BROS AUCTIONEERS, 10-25-2016-10-28-2016, Edmonton, AB, Canada

CATERPILLAR, D8T.....\$212,442
'06, EROPS, RITCHIE BROS AUCTIONEERS, 09-06-2016, Brisbane, Australia

CATERPILLAR, D8T.....\$227,616
'09, EROPS, RITCHIE BROS AUCTIONEERS, 09-06-2016, Brisbane, Australia

CATERPILLAR, D8T.....\$166,771
S/N CAT0087TKP200352, '09, 7437 hours, EROPS, RITCHIE BROS AUCTIONEERS, 10-05-2016-10-06-2016, Grande Prairie, AB, Canada

CATERPILLAR, D8T.....\$288,059
S/N CAT0087TKP201063, '12, 5453 hours, EROPS, RITCHIE BROS AUCTIONEERS, 10-05-2016-10-06-2016, Grande Prairie, AB, Canada

CATERPILLAR, D8T.....\$299,430
S/N CAT0087TKP200397, '11, 2854 hours, EROPS, RITCHIE BROS AUCTIONEERS, 10-05-2016-10-06-2016, Grande Prairie, AB, Canada

CATERPILLAR, D8T.....\$322,171
S/N CAT0087TKP201024, '13, 3873 hours, EROPS, RITCHIE BROS AUCTIONEERS, 10-05-2016-10-06-2016, Grande Prairie, AB, Canada

CATERPILLAR, D8T.....\$187,500
S/N KP202600, '09, 5300 hours, EROPS, 348 HP ALEX LYON & SON, 12-09-2016, Marietta, OH

CATERPILLAR, D8T.....\$122,500
S/N CAT0087TKP202518, '08, 7346 hours, EROPS, RITCHIE BROS AUCTIONEERS, 12-01-2016, Polittitan, Mexico

CATERPILLAR, D8T.....\$130,000
S/N CAT0087TKP202279, '08, 7617 hours, EROPS, RITCHIE BROS AUCTIONEERS, 12-01-2016, Polittitan, Mexico

CATERPILLAR, D8T.....\$137,500
S/N CAT0087TKP203023, '08, 6445 hours, EROPS, RITCHIE BROS AUCTIONEERS, 12-01-2016, Polittitan, Mexico

CATERPILLAR, D8T.....\$137,500
S/N CAT0087TKP202819, '08, 9325 hours, EROPS, RITCHIE BROS AUCTIONEERS, 12-01-2016, Polittitan, Mexico

CATERPILLAR, D8T.....\$137,500
S/N CAT0087TKP202542, '08, 7117 hours, EROPS, RITCHIE BROS AUCTIONEERS, 12-01-2016, Polittitan, Mexico

CATERPILLAR, D8T.....\$145,000
S/N CAT0087TKP202075, '07, 8447 hours, EROPS, RITCHIE BROS AUCTIONEERS, 12-01-2016, Polittitan, Mexico

CATERPILLAR, D8T.....\$155,000
S/N CAT0087TKP203141, '09, 6936 hours, EROPS, RITCHIE BROS AUCTIONEERS, 12-01-2016, Polittitan, Mexico

CATERPILLAR, D8T.....\$155,000
S/N CAT0087TKP202001, '07, 7483 hours, EROPS, RITCHIE BROS AUCTIONEERS, 12-01-2016, Polittitan, Mexico

CATERPILLAR, D8T.....\$155,000
S/N CAT0087TKP200830, '06, 13297 hours, EROPS, RITCHIE BROS AUCTIONEERS, 12-01-2016, Polittitan, Mexico

CATERPILLAR, D8T.....\$110,000
S/N KP203247, '09, 11139 hours, EROPS, HUNVADY AUCTION CO, 10-19-2016, Tarentum, PA

CATERPILLAR, D8T.....\$195,000
S/N CAT0087TKP202794, '08, 6131 hours, EROPS, RITCHIE BROS AUCTIONEERS, 11-22-2016, El Paso, TX

CATERPILLAR, D8T.....\$62,500
S/N CAT0087TKP200748, '05, 28274 hours, EROPS, RITCHIE BROS AUCTIONEERS, 12-06-2016, Sacramento, CA

CATERPILLAR, D8T.....\$212,500
S/N CAT0087TKP201405, '06, 6438 hours, EROPS, RITCHIE BROS AUCTIONEERS, 12-13-2016, Albuquerque, NM

CATERPILLAR, D8T.....\$172,500
S/N CAT0087TKP201567, '07, 7322 hours, EROPS, RITCHIE BROS AUCTIONEERS, 11-17-2016, Pittsburgh, PA

CATERPILLAR, D8T.....\$182,500
S/N KP203743, '10, 7583 hours, EROPS, RITCHIE BROS AUCTIONEERS, 11-17-2016, Pittsburgh, PA

CATERPILLAR, D8T.....\$152,500
S/N CAT0087TKP201856, '09, 6377 hours, EROPS, RITCHIE BROS AUCTIONEERS, 12-05-2016, Lincoln, NE

CATERPILLAR, D8T.....\$270,864
S/N CAT0087TKP201546, '12, 7323 hours, EROPS, RITCHIE BROS AUCTIONEERS, 12-05-2016-12-06-2016, Toronto, ON, Canada

CATERPILLAR, D8T.....\$120,992
S/N CAT0087TKP201156, '06, 11573 hours, EROPS, RITCHIE BROS AUCTIONEERS, 12-08-2016-12-09-2016, Edmonton, AB, Canada

CATERPILLAR, D8T.....\$138,007
S/N CAT0087TKP200759, '05, 10371 hours, EROPS, RITCHIE BROS AUCTIONEERS, 12-08-2016-12-09-2016, Edmonton, AB, Canada

CATERPILLAR, D8T.....\$245,765
S/N CAT0087TKP201763, '13, 6570 hours, EROPS, RITCHIE BROS AUCTIONEERS, 12-08-2016-12-09-2016, Edmonton, AB, Canada

CATERPILLAR, D8T.....\$273,667
S/N CAT0087TKP200929, '12, 1787 hours, EROPS, RITCHIE BROS AUCTIONEERS, 12-01-2016, Geelong, Australia

CATERPILLAR, D8T.....\$175,000
S/N CAT0087TKP200637, '12, 4910 hours, EROPS, RITCHIE BROS AUCTIONEERS, 12-14-2016, Denver, CO

CATERPILLAR, D8T.....\$175,000
S/N CAT0087TKP200434, '12, 5174 hours, EROPS, RITCHIE BROS AUCTIONEERS, 12-14-2016, Denver, CO

CATERPILLAR, D8T.....\$187,500
S/N CAT0087TKP200624, '12, 4230 hours, EROPS, RITCHIE BROS AUCTIONEERS, 12-14-2016, Denver, CO

CATERPILLAR, D8T.....\$210,000
S/N CAT0087TKP200635, '12, 4552 hours, EROPS, RITCHIE BROS AUCTIONEERS, 12-14-2016, Denver, CO

CATERPILLAR, D8T.....\$95,100
S/N KP201821, '07, 14164 hours, EROPS, AUCTIONTIME.COM, 11-21-2016-12-14-2016, Online Bidding, QC, Canada

CATERPILLAR, D8T.....\$172,600
S/N KP203933, '11, 091 hours, EROPS, AUCTIONTIME.COM, 05-25-2016-06-22-2016, Online Bidding, TX

CATERPILLAR, D8T.....\$165,000
S/N CAT0087TKP200807, '07, EROPS, ALEX LYON & SON, 12-08-2016, Queretaro, Mexico

CATERPILLAR, D8T.....\$190,000
S/N CAT0087TKP204020, '11, EROPS, ALEX LYON & SON, 12-08-2016, Queretaro, Mexico

CATERPILLAR, D8T LGP.....\$147,500
S/N MLN00321, '11, EROPS, RITCHIE BROS AUCTIONEERS, 02-15-2016-02-19-2016, Orlando, FL

CATERPILLAR, D8T LGP.....\$135,000
S/N CAT0087TKP2010157, '11, 13220 hours, EROPS, RITCHIE BROS AUCTIONEERS, 02-15-2016-02-19-2016, Orlando, FL

CATERPILLAR, D8T LGP.....\$140,000
S/N CAT0087TKP200344, '11, 12655 hours, EROPS, RITCHIE BROS AUCTIONEERS, 02-15-2016-02-19-2016, Orlando, FL

CATERPILLAR, D8T LGP.....\$140,000
S/N CAT0087TKP2010160, '11, 13448 hours, EROPS, RITCHIE BROS AUCTIONEERS, 02-15-2016-02-19-2016, Orlando, FL

CATERPILLAR, D8T II.....\$225,000
'11, 5597 hours, EROPS, ALEX LYON & SON, 01-30-2016-02-07-2016, Kissimmee, FL

CATERPILLAR, D9.....\$6,100
S/N 66A01113, '63, EROPS, AUCTIONTIME.COM, 01-27-2016-02-17-2016, Online Bidding, TX

CATERPILLAR, D9.....\$6,500
S/N 66A11113, '63, EROPS, AUCTIONTIME.COM, 08-26-2016-09-14-2016, Online Bidding, TX

CATERPILLAR, D9G.....\$35,000
S/N 66A13842, '74, EROPS, RITCHIE BROS AUCTIONEERS, 03-31-2016, Chehalis, WA

CATERPILLAR, D9G.....\$5,818
S/N 66A01761, '63, EROPS, RITCHIE BROS AUCTIONEERS, 06-20-2016, Winnipeg, MB, Canada

CATERPILLAR, D9G.....\$105,000
S/N 66A12986, '73, EROPS, RITCHIE BROS AUCTIONEERS, 07-22-2016, Los Angeles, CA

CATERPILLAR, D9G.....\$11,500
S/N 66A07354, '73, 4022 hours, EROPS, RITCHIE BROS AUCTIONEERS, 09-16-2016, Sacramento, CA

CATERPILLAR, D9G.....\$14,000
S/N 66A06236, '86, EROPS, RITCHIE BROS AUCTIONEERS, 09-21-2016-09-22-2016, Fort Worth, TX

CATERPILLAR, D9G.....\$8,000
S/N 66A09259, '70, EROPS, RITCHIE BROS AUCTIONEERS, 10-21-2016, Chehalis, WA

CATERPILLAR, D9G.....\$9,000
S/N 66A09229, '68, EROPS, HUNVADY AUCTION CO, 11-02-2016, Cadiz, OH

CATERPILLAR, D9G.....\$12,000
S/N 66A08127, '67, EROPS, RITCHIE BROS AUCTIONEERS, 12-01-2016, Polittitan, Mexico

CATERPILLAR, D9H.....\$25,482
S/N 66A07036, EROPS, EURO AUCTIONS, 04-06-2016-04-08-2016, Leeds, United Kingdom

CATERPILLAR, D9H.....\$21,500
S/N 90V06552, '78, 2321 hours, EROPS, CAT AUCTION SERVICES, 02-08-2016-02-12-2016, Kissimmee, FL

CATERPILLAR, D9H.....\$39,428
S/N 3Y604152, '90, 22232 hours, EROPS, RITCHIE BROS AUCTIONEERS, 04-26-2016-04-30-2016, Edmonton, AB, Canada

CATERPILLAR, D9H.....\$32,331
S/N 90V03463, 7411 hours, EROPS, RITCHIE BROS AUCTIONEERS, 04-26-2016-04-30-2016, Edmonton, AB, Canada

CATERPILLAR, D9H.....\$24,445
S/N 3Z70992, '89, 17154 hours, EROPS, RITCHIE BROS AUCTIONEERS, 04-26-2016-04-30-2016, Edmonton, AB, Canada

CATERPILLAR, D9H.....\$7,500
S/N 90V0362, '76, 13296 hours, EROPS, RITCHIE BROS AUCTIONEERS, 06-23-2016, Reno, NV

CATERPILLAR, D9H.....\$27,777
S/N 90V04499, '77, EROPS, RITCHIE BROS AUCTIONEERS, 03-15-2016, Brisbane, Australia

CATERPILLAR, D9H.....\$14,000
S/N 90V06004, '77, EROPS, RITCHIE BROS AUCTIONEERS, 05-13-2016, Minot, ND

CATERPILLAR, D9H.....\$15,000
S/N 90V03951, '75, 18659 hours, EROPS, RITCHIE BROS AUCTIONEERS, 05-13-2016, Minot, ND

CATERPILLAR, D9H.....\$20,500
S/N 90V05887, '77, 17382 hours, EROPS, RITCHIE BROS AUCTIONEERS, 05-13-2016, Minot, ND

CATERPILLAR, D9H.....\$22,000
S/N 90V09807, '80, EROPS, RITCHIE BROS AUCTIONEERS, 05-13-2016, Minot, ND

CATERPILLAR, D9H.....\$22,000
S/N 90V06210, '78, EROPS, RITCHIE BROS AUCTIONEERS, 05-13-2016, Minot, ND

CATERPILLAR, D9H.....\$22,000
S/N 90V01026, '75, EROPS, RITCHIE BROS AUCTIONEERS, 05-13-2016, Minot, ND

CATERPILLAR, D9H.....\$5,000
S/N 90V09807, '80, 9811 hours, EROPS, RITCHIE BROS AUCTIONEERS, 08-18-2016, Williston, ND

CATERPILLAR, D9H.....\$30,000
S/N 90V04984, '77, EROPS, AUCTIONTIME.COM, 02-12-2016-02-19-2016, Online Bidding, TN

CATERPILLAR, D9H.....\$30,000
S/N 90V0506, '77, EROPS, RITCHIE BROS AUCTIONEERS, 12-13-2016, Albuquerque, NM

CATERPILLAR, D9H.....\$3,100
S/N 90V09352, '80, EROPS, HUNVADY AUCTION CO, 11-02-2016, Cadiz, OH

CATERPILLAR, D9H.....\$9,600
S/N 90V00894, '75, EROPS, AUCTIONTIME.COM, 10-13-2016-11-02-2016, Online Bidding, PA

CATERPILLAR, D9L.....\$72,500
S/N 14Y02906, '85, EROPS, RITCHIE BROS AUCTIONEERS, 02-05-2016, Las Vegas, NV

CATERPILLAR, D9L.....\$44,000
S/N 14Y00788, '81, 7661 hours, EROPS, RITCHIE BROS AUCTIONEERS, 03-24-2016, Sacramento, CA

CATERPILLAR, D9L.....\$39,000
S/N 14Y00571, EROPS, YODER & FREY AUCTIONEERS, 02-09-2016-02-15-2016, Kissimmee, FL

CATERPILLAR, D9L.....\$45,000
S/N 14Y03201, '86, 52992 hours, EROPS, RITCHIE BROS AUCTIONEERS, 06-23-2016, Reno, NV

CATERPILLAR, D9L.....\$32,500
S/N 14Y09393, '81, 6443 hours, EROPS, RITCHIE BROS AUCTIONEERS, 06-14-2016, Sacramento, CA

CATERPILLAR, D9L.....\$80,000
S/N 14Y03091, '85, 9213 hours, EROPS, RITCHIE BROS AUCTIONEERS, 07-22-2016, Los Angeles, CA

CATERPILLAR, D9L.....\$80,000
S/N 14Y09586, '81, 1583 hours, EROPS, RITCHIE BROS AUCTIONEERS, 07-22-2016, Los Angeles, CA

CATERPILLAR, D9L.....\$87,000
S/N 14Y03053, '85, 7767 hours, EROPS, RITCHIE BROS AUCTIONEERS, 07-22-2016, Los Angeles, CA

CATERPILLAR, D9L.....\$42,000
S/N 14Y00798, '81, EROPS, RITCHIE BROS AUCTIONEERS, 10-21-2016, Chehalis, WA

CATERPILLAR, D9L.....\$70,813
S/N 14Y00901, '81, 8184 hours, EROPS, RITCHIE BROS AUCTIONEERS, 11-22-2016-11-23-2016, Grande Prairie, AB, Canada

CATERPILLAR, D9L.....\$30,000
S/N 14Y02648, '83, 29730 hours, EROPS, RITCHIE BROS AUCTIONEERS, 10-13-2016, Eckhart Mines, MD

CATERPILLAR, D9L.....\$34,000
S/N 14Y02387, '84, EROPS, RITCHIE BROS AUCTIONEERS, 10-13-2016, Eckhart Mines, MD

CATERPILLAR, D9L.....\$30,000
S/N 14Y0208, '85, EROPS, HUNVADY AUCTION CO, 11-02-2016, Cadiz, OH

CATERPILLAR, D9N.....\$42,000
S/N 1J001358, '88, 38390 hours, EROPS, RITCHIE BROS AUCTIONEERS, 02-10-2016, Houston, TX

CATERPILLAR, D9N.....\$49,000
S/N 1J003652, '92, 13652 hours, EROPS, RITCHIE BROS AUCTIONEERS, 02-10-2016, Houston, TX

CATERPILLAR, D9N.....\$49,000
S/N 1J002285, '90, 14878 hours, EROPS, RITCHIE BROS AUCTIONEERS, 02-10-2016, Houston, TX

CATERPILLAR, D9N.....\$50,000
S/N 6XJ00810, '94, 9943 hours, EROPS, RITCHIE BROS AUCTIONEERS, 02-10-2016, Houston, TX

CATERPILLAR, D9N.....\$54,000
S/N 6XJ01128, '95, 30200 hours, EROPS, RITCHIE BROS AUCTIONEERS, 02-10-2016, Houston, TX

CATERPILLAR, D9N.....\$46,000
S/N 6XJ00943, '94, 31010 hours, EROPS, RITCHIE BROS AUCTIONEERS, 02-10-2016, Houston, TX

CATERPILLAR, D9N.....\$90,000
S/N 6XJ00789, '94, 17844 hours, EROPS, RITCHIE BROS AUCTIONEERS, 02-05-2016, Las Vegas, NV

CATERPILLAR, D9N.....\$37,500
S/N 1J001823, '89, EROPS, CAT AUCTION SERVICES, 02-08-2016-02-12-2016, Kissimmee, FL

CATERPILLAR, D9N.....\$55,000
S/N 1J001069, '88, 15150 hours, EROPS, RITCHIE BROS AUCTIONEERS, 03-17-2016-03-18-2016, Denver, CO

CATERPILLAR, D9N.....\$85,000
S/N 1J002953, '91, 21551 hours, EROPS, RITCHIE BROS AUCTIONEERS, 03-24-2016, Sacramento, CA

CATERPILLAR, D9N.....\$65,000
S/N 1J002067, '90, 19656 hours, EROPS, RITCHIE BROS AUCTIONEERS, 03-31-2016, Chehalis, WA

CATERPILLAR, D9N.....\$42,500
S/N 1J001862, '89, EROPS, RITCHIE BROS AUCTIONEERS, 04-20-2016-04-21-2016, Houston, TX

CATERPILLAR, D9N.....\$45,000
S/N 1J003259, '90, EROPS, RITCHIE BROS AUCTIONEERS, 04-20-2016-04-21-2016, Houston, TX

CATERPILLAR, D9N.....\$65,000
S/N 1J002953, '91, 21551 hours, EROPS, RITCHIE BROS AUCTIONEERS, 06-14-2016, Sacramento, CA

CATERPILLAR, D9N.....\$47,500
S/N 1J002099, '89, EROPS, RITCHIE BROS AUCTIONEERS, 06-16-2016-06-17-2016, Polittitan, Mexico

CATERPILLAR, D9N.....\$49,000
S/N 1J007578, '07, 8398 hours, EROPS, RITCHIE BROS AUCTIONEERS, 07-22-2016, Los Angeles, CA

CATERPILLAR, D9N.....\$59,000
S/N 1J007548, '02, 2056 hours, EROPS, RITCHIE BROS AUCTIONEERS, 07-22-2016, Los Angeles, CA

CATERPILLAR, D9N.....\$62,000
S/N 1J007544, '00, 6103 hours, EROPS, RITCHIE BROS AUCTIONEERS, 07-22-2016, Los Angeles, CA

CATERPILLAR, D9N.....\$77,500
S/N 1J007547, '01, 6788 hours, EROPS, RITCHIE BROS AUCTIONEERS, 07-22-2016, Los Angeles, CA

CATERPILLAR, D9N.....\$90,089
S/N 1J001126, '88, 12065 hours, EROPS, RITCHIE BROS AUCTIONEERS, 03-15-2016, Brisbane, Australia

CATERPILLAR, D9N.....\$60,000
S/N 1J000912, '87, EROPS, RITCHIE BROS AUCTIONEERS, 07-20-2016-07-21-2016, Fort Worth, TX

CATERPILLAR, D9N.....\$42,000
S/N 1J002905, '91, EROPS, RITCHIE BROS AUCTIONEERS, 09-20-2016-09-21-2016, Dubai, United Arab Emirates

CATERPILLAR, D9N.....\$80,000
S/N 1J001039, '88, EROPS, RITCHIE BROS AUCTIONEERS, 10-18-2016, Lexington, KY

CATERPILLAR, D9N.....\$52,000
S/N 6XJ01087, '95, 35150 hours, EROPS, HUNVADY AUCTION CO, 11-02-2016, Cadiz, OH

CATERPILLAR, D9N.....\$45,000
'04, EROPS, ALEX LYON & SON, 01-30-2016-02-07-2016, Kissimmee, FL

CATERPILLAR, D9R.....\$215,000
S/N CAT0099RJM202197, '11, 17391 hours, EROPS, RITCHIE BROS AUCTIONEERS, 03-01-2016-03-02-2016, Dubai, United Arab Emirates

CATERPILLAR, D9R.....\$150,000
S/N ABK00565, '01, 10207 hours, EROPS, RITCHIE BROS AUCTIONEERS, 03-24-2016, Sacramento, CA

CATERPILLAR, D9R.....\$72,500
S/N 88L01281, '99, 58013 hours, EROPS, RITCHIE BROS AUCTIONEERS, 05-24-2016-05-25-2016, Dubai, United Arab Emirates

CATERPILLAR, D9R.....\$90,000
S/N CAT0099AAC000944, '03, 39570 hours, EROPS, RITCHIE BROS AUCTIONEERS, 05-24-2016-05-25-2016, Dubai, United Arab Emirates

CATERPILLAR, D9R.....\$115,000
S/N 77L01149, '98, 17244 hours, EROPS, RITCHIE BROS AUCTIONEERS, 03-11-2016, Polittitan, Mexico

CATERPILLAR, D9R.....\$145,000
S/N CAT0099AAB000686, '02, 9675 hours, EROPS, RITCHIE BROS AUCTIONEERS, 03-29-2016, Albuquerque, NM

CATERPILLAR, D9R.....\$82,798
S/N 88L00820, '95, 29484 hours, EROPS, RITCHIE BROS AUCTIONEERS, 04-26-2016-04-30-2016, Edmonton, AB, Canada

CATERPILLAR, D9R.....\$34,133
S/N 77L00693, '96, 23974 hours, EROPS, RITCHIE BROS AUCTIONEERS, 06-20-2016, Winnipeg, MB, Canada

CATERPILLAR, D9R.....\$106,291
S/N CAT0099AAB000946, '04, 30611 hours, EROPS, RITCHIE BROS AUCTIONEERS, 08-21-2016, Brisbane, Australia

CATERPILLAR, D9R.....\$106,291
S/N 88L00820, '95, 29484 hours, EROPS, RITCHIE BROS AUCTIONEERS, 06-21-2016, Brisbane, Australia

CATERPILLAR, D9R.....\$52,500
S/N 77L00850, '97, 24183 hours, EROPS, RITCHIE BROS AUCTIONEERS, 06-16-2016-06-17-2016, Polittitan, Mexico

CATERPILLAR, D9R \$104,348
S/N ACL00662, '01, EROPS, EURO AUCTIONS, 08-18-2016, Northumberland, United Kingdom

CATERPILLAR, D9R \$69,000
S/N T7L00831, '97, 25673 hours, EROPS, RITCHE BROS AUCTIONEERS, 09-07-2016, Polioitlan, Mexico

CATERPILLAR, D9R \$92,283
S/N CAT0009RJM020805, '02, EROPS, EURO AUCTIONS, 10-12-2016-10-14-2016, Leeds, United Kingdom

CATERPILLAR, D9R \$82,500
S/N CAT0009RJM020225, '06, 32352 hours, EROPS, RITCHE BROS AUCTIONEERS, 12-13-2016-12-14-2016, Dubai, United Arab Emirates

CATERPILLAR, D9R \$112,500
S/N CAT0009RJM020216, '11, 23865 hours, EROPS, RITCHE BROS AUCTIONEERS, 12-13-2016-12-14-2016, Dubai, United Arab Emirates

CATERPILLAR, D9R \$112,500
S/N CAT0009RJM0202061, '10, 20952 hours, EROPS, RITCHE BROS AUCTIONEERS, 12-13-2016-12-14-2016, Dubai, United Arab Emirates

CATERPILLAR, D9R \$112,500
S/N CAT0009RJM0202094, '10, 22888 hours, EROPS, RITCHE BROS AUCTIONEERS, 12-13-2016-12-14-2016, Dubai, United Arab Emirates

CATERPILLAR, D9R \$112,500
S/N CAT0009RJM0202063, '10, 24069 hours, EROPS, RITCHE BROS AUCTIONEERS, 12-13-2016-12-14-2016, Dubai, United Arab Emirates

CATERPILLAR, D9R \$75,000
S/N CAT0009RAA800543, '01, 31670 hours, EROPS, RITCHE BROS AUCTIONEERS, 10-13-2016, Eckhart Mines, MD

CATERPILLAR, D9R \$115,000
S/N ABK00982, '04, 16776 hours, EROPS, RITCHE BROS AUCTIONEERS, 10-13-2016, Eckhart Mines, MD

CATERPILLAR, D9R \$95,472
S/N CAT0009RLAK007099, '09, 20974 hours, EROPS, RITCHE BROS AUCTIONEERS, 10-25-2016-10-28-2016, Edmonton, AB, Canada

CATERPILLAR, D9R \$136,570
'04, 22942 hours, EROPS, RITCHE BROS AUCTIONEERS, 09-06-2016, Brisbane, Australia

CATERPILLAR, D9R \$85,073
S/N CAT0009RCABK00555, '01, 21818 hours, EROPS, RITCHE BROS AUCTIONEERS, 12-08-2016-12-09-2016, Edmonton, AB, Canada

CATERPILLAR, D9R \$115,321
S/N T7L00821, '97, 14895 hours, EROPS, RITCHE BROS AUCTIONEERS, 12-08-2016-12-09-2016, Edmonton, AB, Canada

CATERPILLAR, D9R \$119,102
S/N T7L00788, '97, 21550 hours, EROPS, RITCHE BROS AUCTIONEERS, 12-08-2016-12-09-2016, Edmonton, AB, Canada

CATERPILLAR, D9R II \$77,500
S/N CAT0008RBPY200836, '02, 18861 hours, EROPS, RITCHE BROS AUCTIONEERS, 09-07-2016, Polioitlan, Mexico

CATERPILLAR, D9T \$115,000
S/N CAT0009RARJ00832, '07, EROPS, RITCHE BROS AUCTIONEERS, '01-01-2016-03-02-2016, Dubai, United Arab Emirates

CATERPILLAR, D9T \$118,500
S/N RJS01100, '08, EROPS, 410 HP, ALEX LYON & SON, 03-18-2016, New Martinsville, WV

CATERPILLAR, D9T \$120,000
S/N CAT0009TRJ005093, '06, 11524 hours, EROPS, RITCHE BROS AUCTIONEERS, 02-15-2016-02-19-2016, Orlando, FL

CATERPILLAR, D9T \$236,565
S/N CAT0009TRJ009020, '07, 12202 hours, EROPS, RITCHE BROS AUCTIONEERS, 04-26-2016-04-30-2016, Edmonton, AB, Canada

CATERPILLAR, D9T \$142,500
S/N CAT0009TRJ001458, '10, 25388 hours, EROPS, RITCHE BROS AUCTIONEERS, 05-05-2016, Hazard, KY

CATERPILLAR, D9T \$152,500
S/N CAT0009TRJ001627, '11, 20170 hours, EROPS, RITCHE BROS AUCTIONEERS, 05-05-2016, Hazard, KY

CATERPILLAR, D9T \$167,500
S/N CAT0009TRJ001596, '11, 13867 hours, EROPS, RITCHE BROS AUCTIONEERS, 05-05-2016, Hazard, KY

CATERPILLAR, D9T \$250,000
S/N CAT0009TRJ005074, '07, 9402 hours, EROPS, RITCHE BROS AUCTIONEERS, 05-20-2016, Los Angeles, CA

CATERPILLAR, D9T \$52,500
S/N CAT0009RAA800836, '03, 30675 hours, EROPS, RITCHE BROS AUCTIONEERS, 05-05-2016, Hazard, KY

CATERPILLAR, D9T \$57,500
S/N T7L01053, '98, EROPS, RITCHE BROS AUCTIONEERS, 05-05-2016, Hazard, KY

CATERPILLAR, D9T \$60,000
S/N JDD01043, '88, 40246 hours, EROPS, RITCHE BROS AUCTIONEERS, 05-05-2016, Hazard, KY

CATERPILLAR, D9T \$67,500
S/N JDD03488, '92, 21016 hours, EROPS, RITCHE BROS AUCTIONEERS, 05-05-2016, Hazard, KY

CATERPILLAR, D9T \$70,000
S/N ABK00546, '01, 26372 hours, EROPS, RITCHE BROS AUCTIONEERS, 05-05-2016, Hazard, KY

CATERPILLAR, D9T \$261,065
S/N CAT0009TRJ008030, '07, 7809 hours, EROPS, RITCHE BROS AUCTIONEERS, 06-21-2016, Brisbane, Australia

CATERPILLAR, D9T \$195,000
S/N CAT0009RARJ0050703, 9672 hours, EROPS, RITCHE BROS AUCTIONEERS, 06-21-2016, Salt Lake City, UT

CATERPILLAR, D9T \$210,000
S/N CAT0009TRJ001117, '08, 8332 hours, EROPS, RITCHE BROS AUCTIONEERS, 06-21-2016, Salt Lake City, UT

CATERPILLAR, D9T \$32,785
S/N RJS01388, '09, EROPS, PICKLES AUCTIONS, 07-01-2016, Perth, Australia

CATERPILLAR, D9T \$140,000
S/N CAT0009TRJ000450, '06, 18791 hours, EROPS, RITCHE BROS AUCTIONEERS, 07-22-2016, Los Angeles, CA

CATERPILLAR, D9T \$120,000
S/N RJS00654, '06, EROPS, RITCHE BROS AUCTIONEERS, 06-17-2016, Minneapolis, MN

CATERPILLAR, D9T \$128,500
S/N RJS00540, '06, EROPS, ALEX LYON & SON, 06-25-2016, Atlantic City, NJ

CATERPILLAR, D9T \$150,000
S/N RJS01069, '08, EROPS, ALEX LYON & SON, 06-25-2016, Atlantic City, NJ

CATERPILLAR, D9T \$155,000
S/N CAT0009TRJ001320, '08, EROPS, ALEX LYON & SON, 09-17-2016, Marietta, OH

CATERPILLAR, D9T \$42,000
S/N CAT0009TRJ001220, '07, 31434 hours, EROPS, RITCHE BROS AUCTIONEERS, 09-29-2016, Las Vegas, NV

CATERPILLAR, D9T \$49,000
S/N CAT0009TRJ000698, '07, 27963 hours, EROPS, RITCHE BROS AUCTIONEERS, 09-29-2016, Las Vegas, NV

CATERPILLAR, D9T \$50,000
S/N CAT0009TRJ001208, '08, 19263 hours, EROPS, RITCHE BROS AUCTIONEERS, 09-29-2016, Las Vegas, NV

CATERPILLAR, D9T \$50,000
S/N CAT0009TRJ001131, '08, 22137 hours, EROPS, RITCHE BROS AUCTIONEERS, 09-29-2016, Las Vegas, NV

CATERPILLAR, D9T \$50,000
S/N CAT0009TRJ001114, '08, 22398 hours, EROPS, RITCHE BROS AUCTIONEERS, 09-29-2016, Las Vegas, NV

CATERPILLAR, D9T \$50,000
S/N CAT0009TRJ000588, '06, 22908 hours, EROPS, RITCHE BROS AUCTIONEERS, 09-29-2016, Las Vegas, NV

CATERPILLAR, D9T \$168,480
S/N CAT0009TRJ000512, '06, 12350 hours, EROPS, RITCHE BROS AUCTIONEERS, 10-25-2016-10-29-2016, Edmonton, AB, Canada

CATERPILLAR, D9T \$152,500
S/N RJS01100, '08, EROPS, RITCHE BROS AUCTIONEERS, 10-13-2016, Eckhart Mines, MD

CATERPILLAR, D9T \$190,000
S/N CAT0009TRJ001442, '10, 18737 hours, EROPS, RITCHE BROS AUCTIONEERS, 10-13-2016, Eckhart Mines, MD

CATERPILLAR, D9T \$235,203
'05, 9571 hours, EROPS, RITCHE BROS AUCTIONEERS, 09-06-2016, Brisbane, Australia

CATERPILLAR, D9T \$257,965
'06, 10415 hours, EROPS, RITCHE BROS AUCTIONEERS, 09-06-2016, Brisbane, Australia

CATERPILLAR, D9T \$549,586
S/N CAT0009TJTW000446, '13, 3220 hours, EROPS, RITCHE BROS AUCTIONEERS, 10-05-2016-10-06-2016, Grande Prairie, AB, Canada

CATERPILLAR, D10 \$12,000
S/N 84W00966, '82, 16622 hours, EROPS, J.J. KANE AUCTIONEERS, 06-16-2016, Dallas, TX

CATERPILLAR, D10 \$12,000
S/N 84W75544, '78, 10268 hours, EROPS, J.J. KANE AUCTIONEERS, 06-16-2016, Dallas, TX

CATERPILLAR, D10 \$60,000
S/N 84W01159, '86, EROPS, RITCHE BROS AUCTIONEERS, 07-29-2016, Chehalis, WA

CATERPILLAR, D10N \$44,000
S/N 2YD00628, '88, 3495 hours, EROPS, RITCHE BROS AUCTIONEERS, 03-24-2016, Sacramento, CA

CATERPILLAR, D10N \$71,000
S/N 2YD00639, '88, 21532 hours, EROPS, RITCHE BROS AUCTIONEERS, 03-24-2016, Sacramento, CA

CATERPILLAR, D10N \$172,500
S/N 3SK00976, '89, EROPS, RITCHE BROS AUCTIONEERS, 03-09-2016, Salt Lake City, UT

CATERPILLAR, D10N \$95,000
S/N 2YD02212, '92, EROPS, RITCHE BROS AUCTIONEERS, 03-31-2016, Chehalis, WA

CATERPILLAR, D10N \$82,500
S/N 7XM02431, '97, 9530 hours, EROPS, RITCHE BROS AUCTIONEERS, 04-12-2016, Pasco, WA

CATERPILLAR, D10N \$90,000
S/N 2YD01261, '89, 33689 hours, EROPS, RITCHE BROS AUCTIONEERS, 04-12-2016, Pasco, WA

CATERPILLAR, D10N \$40,000
S/N 2YD01810, '91, 15471 hours, EROPS, RITCHE BROS AUCTIONEERS, 05-05-2016, Hazard, KY

CATERPILLAR, D10N \$50,000
S/N 2YD02287, '92, 31738 hours, EROPS, RITCHE BROS AUCTIONEERS, 05-05-2016, Hazard, KY

CATERPILLAR, D10N \$50,000
S/N 2YD01741, '90, 37475 hours, EROPS, RITCHE BROS AUCTIONEERS, 05-05-2016, Hazard, KY

CATERPILLAR, D10N \$60,000
S/N 2YD01014, '89, 83726 hours, EROPS, RITCHE BROS AUCTIONEERS, 05-05-2016, Hazard, KY

CATERPILLAR, D10N \$65,000
S/N 2YD02214, '92, 28969 hours, EROPS, RITCHE BROS AUCTIONEERS, 05-05-2016, Hazard, KY

CATERPILLAR, D10N \$70,000
S/N 2YD01484, '90, 67690 hours, EROPS, RITCHE BROS AUCTIONEERS, 05-05-2016, Hazard, KY

CATERPILLAR, D10N \$39,000
S/N 2YD00434, '87, EROPS, RITCHE BROS AUCTIONEERS, 05-13-2016, Minot, ND

CATERPILLAR, D10N \$52,000
S/N 2YD00704, '88, 35714 hours, EROPS, RITCHE BROS AUCTIONEERS, 05-13-2016, Minot, ND

CATERPILLAR, D10N \$57,500
S/N 2YD00911, '89, 31531 hours, EROPS, RITCHE BROS AUCTIONEERS, 10-13-2016, Eckhart Mines, MD

CATERPILLAR, D10N \$107,500
S/N 3SK00628, '94, 40443 hours, EROPS, RITCHE BROS AUCTIONEERS, 10-13-2016, Eckhart Mines, MD

CATERPILLAR, D10N \$55,000
S/N 3SK00790, '95, 19187 hours, EROPS, RITCHE BROS AUCTIONEERS, 12-09-2016, Los Angeles, CA

CATERPILLAR, D10R \$77,500
S/N 3KR01143, '98, 56175 hours, EROPS, RITCHE BROS AUCTIONEERS, 03-09-2016, Salt Lake City, UT

CATERPILLAR, D10R \$100,000
S/N CAT0010RKAKT00507, '04, 26752 hours, EROPS, RITCHE BROS AUCTIONEERS, 05-05-2016, Hazard, KY

CATERPILLAR, D10R \$107,500
S/N CAT0010RJKR01646, '01, 48454 hours, EROPS, RITCHE BROS AUCTIONEERS, 05-05-2016, Hazard, KY

CATERPILLAR, D10R \$107,500
S/N 3KR01820, '02, 36401 hours, EROPS, RITCHE BROS AUCTIONEERS, 05-05-2016, Hazard, KY

CATERPILLAR, D10R \$149,825
S/N CAT0010RCAKT00860, '05, 23996 hours, EROPS, RITCHE BROS AUCTIONEERS, 04-26-2016-04-30-2016, Edmonton, AB, Canada

CATERPILLAR, D10R \$185,000
S/N AKT00957, '04, EROPS, RITCHE BROS AUCTIONEERS, 06-20-2016, Las Vegas, NV

CATERPILLAR, D10R \$55,000
S/N 3KR01959, '01, 57672 hours, EROPS, RITCHE BROS AUCTIONEERS, 05-05-2016, Hazard, KY

CATERPILLAR, D10R \$57,500
S/N 3KR01330, '99, 26225 hours, EROPS, RITCHE BROS AUCTIONEERS, 05-05-2016, Hazard, KY

CATERPILLAR, D10R \$60,000
S/N 3KR01328, '99, 23958 hours, EROPS, RITCHE BROS AUCTIONEERS, 05-05-2016, Hazard, KY

CATERPILLAR, D10R \$82,500
S/N 3KR01476, '08, 48481 hours, EROPS, RITCHE BROS AUCTIONEERS, 05-05-2016, Hazard, KY

CATERPILLAR, D10R \$85,000
S/N CAT0100E3KR01767, '02, 41909 hours, EROPS, RITCHE BROS AUCTIONEERS, 05-05-2016, Hazard, KY

CATERPILLAR, D10R \$121,209
S/N 3KR01136, '98, 30663 hours, EROPS, RITCHE BROS AUCTIONEERS, 06-21-2016, Brisbane, Australia

CATERPILLAR, D10R \$75,000
S/N 3KR75006, 18974 hours, EROPS, RITCHE BROS AUCTIONEERS, 06-21-2016, Salt Lake City, UT

CATERPILLAR, D10R \$77,000
S/N 3KR00611, '97, 19773 hours, EROPS, RITCHE BROS AUCTIONEERS, 07-22-2016, Los Angeles, CA

CATERPILLAR, D10R \$85,000
S/N CAT0010RKAKT00801, '05, EROPS, RITCHE BROS AUCTIONEERS, 09-20-2016-09-21-2016, Dubai, United Arab Emirates

CATERPILLAR, D10R \$110,000
S/N CAT0010RKAKT00701, '04, EROPS, RITCHE BROS AUCTIONEERS, 09-20-2016-09-21-2016, Dubai, United Arab Emirates

CATERPILLAR, D10R \$161,242
S/N 3KR01090, '98, 30515 hours, EROPS, RITCHE BROS AUCTIONEERS, 09-08-2016, Geelong, Australia

CATERPILLAR, D10R \$37,500
S/N CAT010YR0K01802, '01, 33467 hours, EROPS, RITCHE BROS AUCTIONEERS, 09-29-2016, Las Vegas, NV

CATERPILLAR, D10R \$76,000
S/N 3KR01510, 26844 hours, EROPS, RITCHE BROS AUCTIONEERS, 09-20-2016-09-21-2016, Dubai, United Arab Emirates

CATERPILLAR, D10R \$80,000
S/N 3KR01535, '01, 13781 hours, EROPS, RITCHE BROS AUCTIONEERS, 09-20-2016-09-21-2016, Dubai, United Arab Emirates

CATERPILLAR, D10R \$110,000
S/N 3KR01567, '01, 45400 hours, EROPS, RITCHE BROS AUCTIONEERS, 10-13-2016, Eckhart Mines, MD

CATERPILLAR, D10R \$165,000
S/N AKT00304, '04, 54401 hours, EROPS, RITCHE BROS AUCTIONEERS, 10-13-2016, Eckhart Mines, MD

CATERPILLAR, D10R \$89,856
S/N 3KR01558, '01, 44394 hours, EROPS, RITCHE BROS AUCTIONEERS, 10-25-2016-10-29-2016, Edmonton, AB, Canada

CATERPILLAR, D10T \$117,602
S/N CAT010TRJG02743, '11, 14254 hours, EROPS, SMITH BROUGHTON INDUSTRIAL AUCTIONEERS, 03-16-2016, Midland, Australia

CATERPILLAR, D10T \$230,000
S/N CAT010TRJG01087, '07, 8750 hours, EROPS, RITCHE BROS AUCTIONEERS, 03-04-2016, Los Angeles, CA

CATERPILLAR, D10T \$152,500
S/N CAT010TRJG02019, '09, 23408 hours, EROPS, RITCHE BROS AUCTIONEERS, 05-05-2016, Hazard, KY

CATERPILLAR, D10T \$152,500
S/N CAT010TRJG00444, '06, 39814 hours, EROPS, RITCHE BROS AUCTIONEERS, 05-05-2016, Hazard, KY

CATERPILLAR, D10T \$160,000
S/N RJS01891, '09, 21200 hours, EROPS, RITCHE BROS AUCTIONEERS, 05-05-2016, Hazard, KY

CATERPILLAR, D10T \$220,000
S/N CAT010TRJG02691, '11, 16013 hours, EROPS, RITCHE BROS AUCTIONEERS, 05-05-2016, Hazard, KY

CATERPILLAR, D10T \$145,882
S/N CAT010TRJG01818, '09, 25743 hours, EROPS, RITCHE BROS AUCTIONEERS, 04-26-2016-04-30-2016, Edmonton, AB, Canada

CATERPILLAR, D10T \$77,000
S/N CAT010TRJG00745, '06, 36413 hours, EROPS, RITCHE BROS AUCTIONEERS, 05-05-2016, Hazard, KY

CATERPILLAR, D10T \$82,500
S/N CAT010TRJG00474, '06, 32450 hours, EROPS, RITCHE BROS AUCTIONEERS, 05-05-2016, Hazard, KY

CATERPILLAR, D10T \$82,500
S/N CAT010TRJG01031, '08, 31860 hours, EROPS, RITCHE BROS AUCTIONEERS, 05-05-2016, Hazard, KY

CATERPILLAR, D10T \$66,304
S/N 2YD00945, '89, 5523 hours, EROPS, RITCHE BROS AUCTIONEERS, 06-14-2016-06-16-2016, Edmonton, AB, Canada

CATERPILLAR, D10T \$97,506
S/N CAT0008TAKP200516, '05, 13659 hours, EROPS, RITCHE BROS AUCTIONEERS, 06-14-2016-06-16-2016, Edmonton, AB, Canada

CATERPILLAR, D10T \$92,418
S/N RJS01143, '07, 34603 hours, EROPS, RITCHE BROS AUCTIONEERS, 07-14-2016, Prince George, BC, Canada

CATERPILLAR, D10T \$150,000
S/N RJS01638, '08, 10251 hours, EROPS, RITCHE BROS AUCTIONEERS, 07-22-2016, Los Angeles, CA

CATERPILLAR, D10T \$155,000
S/N EHK00609, '09, 28679 hours, EROPS, RITCHE BROS AUCTIONEERS, 07-22-2016, Los Angeles, CA

CATERPILLAR, D10T \$165,000
S/N RJS02398, '11, 17843 hours, EROPS, RITCHE BROS AUCTIONEERS, 07-22-2016, Los Angeles, CA

CATERPILLAR, D10T \$220,000
S/N CAT010TRJG01879, '09, 28647 hours, EROPS, RITCHE BROS AUCTIONEERS, 07-22-2016, Los Angeles, CA

CATERPILLAR, D10T \$305,000
S/N CAT010TRJG02386, '11, 18490 hours, EROPS, RITCHE BROS AUCTIONEERS, 07-22-2016, Los Angeles, CA

CATERPILLAR, D10T \$350,000
S/N CAT010TRJG02417, '11, 19405 hours, EROPS, RITCHE BROS AUCTIONEERS, 07-22-2016, Los Angeles, CA

CATERPILLAR, D10T \$101,407
S/N CAT010TRJG01742, '09, 37435 hours, EROPS, RITCHE BROS AUCTIONEERS, 06-14-2016-06-16-2016, Edmonton, AB, Canada

CATERPILLAR, D10T \$101,407
S/N CAT010TRJG01428, '08, 41998 hours, EROPS, RITCHE BROS AUCTIONEERS, 06-14-2016-06-16-2016, Edmonton, AB, Canada

CATERPILLAR, D10T \$124,808
S/N CAT010TRJG01429, '08, 10678 hours, EROPS, RITCHE BROS AUCTIONEERS, 06-14-2016-06-16-2016, Edmonton, AB, Canada

CATERPILLAR, D10T \$175,511
S/N CAT0008TAKP201768, '07, 8469 hours, EROPS, RITCHE BROS AUCTIONEERS, 06-14-2016-06-16-2016, Edmonton, AB, Canada

CATERPILLAR, D10T \$191,112
S/N CAT010TRJG02631, '11, 19473 hours, EROPS, RITCHE BROS AUCTIONEERS, 06-14-2016-06-16-2016, Edmonton, AB, Canada

CATERPILLAR, D10T \$206,713
S/N CAT010TRJG02892, '12, 17723 hours, EROPS, RITCHE BROS AUCTIONEERS, 06-14-2016-06-16-2016, Edmonton, AB, Canada

CATERPILLAR, D10T \$161,242
S/N CAT010TRJG02040, '05, 24415 hours, EROPS, RITCHE BROS AUCTIONEERS, 09-08-2016, Geelong, Australia

CATERPILLAR, D10T \$275,000
S/N RJS02021, '09, 11030 hours, EROPS, RITCHE BROS AUCTIONEERS, 08-24-2016-08-25-2016, Houston, TX

CATERPILLAR, D10T \$280,000
S/N CAT010TRJG01717, '08, 7984 hours, EROPS, RITCHE BROS AUCTIONEERS, 08-24-2016-08-25-2016, Houston, TX

CATERPILLAR, D10T \$190,000
S/N RJS00658, '06, 25974 hours, EROPS, RITCHE BROS AUCTIONEERS, 10-13-2016, Eckhart Mines, MD

CATERPILLAR, D10T \$91,728
S/N CAT010TRJG01240, '07, 30035 hours, EROPS, RITCHE BROS AUCTIONEERS, 10-25-2016-10-28-2016, Edmonton, AB, Canada

CATERPILLAR, D10T \$171,396
S/N CAT010TRJG00224, '06, 23752 hours, EROPS, RITCHE BROS AUCTIONEERS, 12-01-2016-12-02-2016, Montreal, QC, Canada

CATERPILLAR, D10T \$216,108
S/N CAT010TRJG01698, '08, 23114 hours, EROPS, RITCHE BROS AUCTIONEERS, 12-01-2016-12-02-2016, Montreal, QC, Canada

CATERPILLAR, D10T \$260,000
S/N RJS00967, '07, 10807 hours, EROPS, RITCHE BROS AUCTIONEERS, 11-30-2016-12-01-2016, Fort Worth, TX

CATERPILLAR, D11N \$8,000
S/N 4HK00623, '96, EROPS, RITCHE BROS AUCTIONEERS, 09-29-2016, Las Vegas, NV

CATERPILLAR, D11N \$8,500
S/N 74Z01128, '93, 83448 hours, EROPS, RITCHE BROS AUCTIONEERS, 09-29-2016, Las Vegas, NV

CATERPILLAR, D11N \$9,500
S/N 74Z01129, '93, 57807 hours, EROPS, RITCHE BROS AUCTIONEERS, 09-29-2016, Las Vegas, NV

CATERPILLAR, D11N \$9,500
S/N 74Z00745, '90, 78909 hours, EROPS, RITCHE BROS AUCTIONEERS, 09-29-2016, Las Vegas, NV

CATERPILLAR, D11N \$75,872
'93, 18304 hours, EROPS, RITCHE BROS AUCTIONEERS, 09-06-2016, Brisbane, Australia

CATERPILLAR, D11N \$32,500
S/N 74Z01149, '93, EROPS, HUNYADY AUCTION CO, 11-02-2016, Cadiz, OH

CATERPILLAR, D11R \$108,156
S/N 8ZK00325, '96, 38349 hours, EROPS, RITCHE BROS AUCTIONEERS, 06-21-2016, Brisbane, Australia

CATERPILLAR, D11R \$138,887
S/N 7PZ01560, '07, 18761 hours, EROPS, RITCHE BROS AUCTIONEERS, 03-15-2016, Brisbane, Australia

CATERPILLAR, D11R \$30,000
S/N 9TR0346, '98, 59822 hours, EROPS, RITCHE BROS AUCTIONEERS, 09-29-2016, Las Vegas, NV

CATERPILLAR, D11R \$38,000
S/N 9TR0384, '98, 61993 hours, EROPS, RITCHE BROS AUCTIONEERS, 09-29-2016, Las Vegas, NV

CATERPILLAR, D11R \$81,695
S/N 9TR0288, '98, 45626 hours, EROPS, RITCHE BROS AUCTIONEERS, 09-07-2016-09-09-2016, Edmonton, AB, Canada

CATERPILLAR, D11R \$62,500
S/N CAT011RC7PZ00708, '03, 40332 hours, EROPS, RITCHE BROS AUCTIONEERS, 09-29-2016, Las Vegas, NV

CATERPILLAR, D11R \$65,000
S/N 7PZ01500, '06, 34066 hours, EROPS, RITCHE BROS AUCTIONEERS, 09-29-2016, Las Vegas, NV

CATERPILLAR, D11R \$67,500
S/N 7PZ0996, '05, 40717 hours, EROPS, RITCHE BROS AUCTIONEERS, 09-29-2016, Las Vegas, NV

CATERPILLAR, D11R \$140,0

CATERPILLAR, D11T \$115,000
S/N CAT0D11TGE00846, '11, 18407 hours, EROPS, RITCHE BROS AUCTIONEERS, 05-05-2016, Hazard, KY

CATERPILLAR, D11T \$115,000
S/N CAT0D11TGE00831, '11, 19058 hours, EROPS, RITCHE BROS AUCTIONEERS, 05-05-2016, Hazard, KY

CATERPILLAR, D11T \$130,000
S/N GE000791, '11, 19368 hours, EROPS, RITCHE BROS AUCTIONEERS, 05-05-2016, Hazard, KY

CATERPILLAR, D11T \$130,000
S/N CAT0D11TGE00862, '11, 14340 hours, EROPS, RITCHE BROS AUCTIONEERS, 05-05-2016, Hazard, KY

CATERPILLAR, D11T \$130,000
S/N CAT0D11TGE01003, '11, 14451 hours, EROPS, RITCHE BROS AUCTIONEERS, 05-05-2016, Hazard, KY

CATERPILLAR, D11T \$130,000
S/N CAT0D11TGE00713, '10, 14780 hours, EROPS, RITCHE BROS AUCTIONEERS, 05-05-2016, Hazard, KY

CATERPILLAR, D11T \$130,000
S/N 7PZ00365, '01, 45596 hours, EROPS, RITCHE BROS AUCTIONEERS, 05-05-2016, Hazard, KY

CATERPILLAR, D11T \$135,000
S/N CAT0D11TGE00886, '11, 18829 hours, EROPS, RITCHE BROS AUCTIONEERS, 05-05-2016, Hazard, KY

CATERPILLAR, D11T \$135,000
S/N CAT0D11TGE00931, '10, 21505 hours, EROPS, RITCHE BROS AUCTIONEERS, 05-05-2016, Hazard, KY

CATERPILLAR, D11T \$135,000
S/N CAT0D11TGE00971, '11, 14825 hours, EROPS, RITCHE BROS AUCTIONEERS, 05-05-2016, Hazard, KY

CATERPILLAR, D11T \$135,000
S/N CAT0D11TGE00590, '10, 23583 hours, EROPS, RITCHE BROS AUCTIONEERS, 05-05-2016, Hazard, KY

CATERPILLAR, D11T \$135,000
S/N CAT0D11TGE00721, '11, 13461 hours, EROPS, RITCHE BROS AUCTIONEERS, 05-05-2016, Hazard, KY

CATERPILLAR, D11T \$140,000
S/N CAT0D11TGE00714, '11, 13390 hours, EROPS, RITCHE BROS AUCTIONEERS, 05-05-2016, Hazard, KY

CATERPILLAR, D11T \$140,000
S/N CAT0D11TGE00915, '11, 19564 hours, EROPS, RITCHE BROS AUCTIONEERS, 05-05-2016, Hazard, KY

CATERPILLAR, D11T \$140,000
S/N CAT0D11TGE00782, '11, 20356 hours, EROPS, RITCHE BROS AUCTIONEERS, 05-05-2016, Hazard, KY

CATERPILLAR, D11T \$145,000
S/N CAT0D11TGE00753, '11, 18960 hours, EROPS, RITCHE BROS AUCTIONEERS, 05-05-2016, Hazard, KY

CATERPILLAR, D11T \$150,000
S/N CAT0D11TGE00986, '11, 11944 hours, EROPS, RITCHE BROS AUCTIONEERS, 05-05-2016, Hazard, KY

CATERPILLAR, D11T \$150,000
S/N CAT0D11TGE00517, '09, 32087 hours, EROPS, RITCHE BROS AUCTIONEERS, 05-05-2016, Hazard, KY

CATERPILLAR, D11T \$205,000
S/N CAT0D11TGE01065, '12, 17431 hours, EROPS, RITCHE BROS AUCTIONEERS, 05-05-2016, Hazard, KY

CATERPILLAR, D11T \$225,000
S/N CAT0D11TGE00987, '11, 17066 hours, EROPS, RITCHE BROS AUCTIONEERS, 05-05-2016, Hazard, KY

CATERPILLAR, D11T \$310,000
S/N CAT0D11TGE01017, '12, 8638 hours, EROPS, RITCHE BROS AUCTIONEERS, 05-05-2016, Hazard, KY

CATERPILLAR, D11T \$350,000
S/N 74Z00797, '90, 97395 hours, EROPS, RITCHE BROS AUCTIONEERS, 05-05-2016, Hazard, KY

CATERPILLAR, D11T \$350,000
S/N 74Z00672, '89, 42189 hours, EROPS, RITCHE BROS AUCTIONEERS, 05-05-2016, Hazard, KY

CATERPILLAR, D11T \$70,000
S/N STR75002, '97, 24741 hours, EROPS, RITCHE BROS AUCTIONEERS, 05-05-2016, Hazard, KY

CATERPILLAR, D11T \$70,000
S/N 7PZ01198, '05, EROPS, RITCHE BROS AUCTIONEERS, 05-05-2016, Hazard, KY

CATERPILLAR, D11T \$70,000
S/N 8Z00322, '98, 18521 hours, EROPS, RITCHE BROS AUCTIONEERS, 05-05-2016, Hazard, KY

CATERPILLAR, D11T \$75,000
S/N 4HK00599, '95, 52501 hours, EROPS, RITCHE BROS AUCTIONEERS, 05-05-2016, Hazard, KY

CATERPILLAR, D11T \$85,000
S/N GE004012, '09, 29715 hours, EROPS, RITCHE BROS AUCTIONEERS, 05-05-2016, Hazard, KY

CATERPILLAR, D11T \$92,500
S/N GE004021, '09, 29577 hours, EROPS, RITCHE BROS AUCTIONEERS, 05-05-2016, Hazard, KY

CATERPILLAR, D11T \$92,500
S/N GE004013, '09, 29376 hours, EROPS, RITCHE BROS AUCTIONEERS, 05-05-2016, Hazard, KY

CATERPILLAR, D11T \$95,000
S/N GE000735, '11, 24116 hours, EROPS, RITCHE BROS AUCTIONEERS, 05-05-2016, Hazard, KY

CATERPILLAR, D11T \$95,000
S/N CAT0D11TGE00593, '10, 22358 hours, EROPS, RITCHE BROS AUCTIONEERS, 05-05-2016, Hazard, KY

CATERPILLAR, D11T \$95,000
S/N GE004436, '09, EROPS, RITCHE BROS AUCTIONEERS, 05-05-2016, Hazard, KY

CATERPILLAR, D11T \$100,000
S/N CAT0D11TGE00623, '10, 24583 hours, EROPS, RITCHE BROS AUCTIONEERS, 05-05-2016, Hazard, KY

CATERPILLAR, D11T \$65,000
S/N GE004007, '09, 28793 hours, EROPS, RITCHE BROS AUCTIONEERS, 05-05-2016, Las Vegas, NV

CATERPILLAR, D11T \$75,000
S/N GE003018, '08, 31725 hours, EROPS, RITCHE BROS AUCTIONEERS, 09-29-2016, Las Vegas, NV

CATERPILLAR, D11T \$77,500
S/N GE004029, '09, 27212 hours, EROPS, RITCHE BROS AUCTIONEERS, 05-05-2016, Las Vegas, NV

CATERPILLAR, D11T \$265,000
S/N GE002078, '08, 21230 hours, EROPS, RITCHE BROS AUCTIONEERS, 10-13-2016, Eckhart Mines, MD

CLETRAC, 20 \$1,550
S/N UNKNOWN, OROPS, AUCTIONTIME.COM, 01-12-2016-02-03-2016, Online Bidding, MI

DAEWOO, DD80L \$16,549
S/N 0110, '98, 1300 hours, EROPS, RITCHE BROS AUCTIONEERS, 06-09-2016, Thunder Bay, ON, Canada

DAEWOO, DD80L LGP \$10,600
S/N 0293, '00, 2134 hours, OROPS, AUCTIONTIME.COM, 10-12-2016-11-23-2016, Online Bidding, IN

DEERE, 40C \$6,517
S/N 63759, '52, OROPS, RITCHE BROS AUCTIONEERS, 07-13-2016, Toronto, ON, Canada

DEERE, 350 \$4,500
S/N 74F3D028452T, '66, 2586 hours, OROPS, RITCHE BROS AUCTIONEERS, 03-17-2016-03-18-2016, Denver, CO

DEERE, 350 \$6,800
S/N 0970637, OROPS, AUCTIONTIME.COM, 05-07-2016-07-06-2016, Online Bidding, WI

DEERE, 350 \$3,900
S/N 029362T, OROPS, AUCTIONTIME.COM, 11-04-2016-11-23-2016, Online Bidding, NY

DEERE, 350 \$3,000
S/N 12158T, OROPS, AUCTIONTIME.COM, 11-15-2016-11-30-2016, Online Bidding, TX

DEERE, 350B \$8,000
S/N 184406T, '73, 1569 hours, OROPS, RITCHE BROS AUCTIONEERS, 03-22-2016, Columbus, OH

DEERE, 350B \$8,000
S/N 0030170, OROPS, AUCTIONTIME.COM, 05-06-2016-06-01-2016, Online Bidding, TX

DEERE, 350BE \$6,000
S/N 185323, OROPS, HENDERSON AUCTIONS, 01-29-2016, Livingston, LA

DEERE, 350C \$5,749
S/N 35350CCT02578, '84, 3758 hours, OROPS, RITCHE BROS AUCTIONEERS, 03-23-2016-03-24-2016, Montreal, QC, Canada

DEERE, 350C \$7,000
S/N 76, 2770 hours, OROPS, RITCHE BROS AUCTIONEERS, 09-28-2016-09-29-2016, Columbus, OH

DEERE, 350C \$7,992
S/N 350C8348048T, '80, OROPS, RITCHE BROS AUCTIONEERS, 12-14-2016, Chilliwack, BC, Canada

DEERE, 350D \$8,600
S/N T0350DG732148, '86, 2843 hours, OROPS, AUCTIONTIME.COM, 05-25-2016-06-15-2016, Online Bidding, MA

DEERE, 400G \$22,000
S/N T0400CG754410, '89, OROPS, RITCHE BROS AUCTIONEERS, 03-31-2016, Chelalis, WA

DEERE, 400G \$11,414
S/N T0400CG75398, '89, OROPS, RITCHE BROS AUCTIONEERS, 04-06-2016, Truro, NS, Canada

DEERE, 420C \$2,900
S/N 113064, '57, 770 hours, OROPS, AUCTIONTIME.COM, 07-25-2016-08-10-2016, Online Bidding, MO

DEERE, 440 \$1,200
S/N UNKNOWN, HENDERSON AUCTIONS, 01-29-2016, Livingston, LA

DEERE, 440IC \$1,600
S/N 451436, '89, OROPS, 30 HP AUCTIONTIME.COM, 04-27-2016-06-01-2016, Online Bidding, TX

DEERE, 450 \$6,250
S/N T0405EH42389, '88, OROPS, WEEKS FARM MACHINERY AUCTION, INC., 01-13-2016, Moultrie, GA

DEERE, 450 \$3,250
S/N A013032, 5978 hours, J.J. KANE AUCTIONEERS, 08-27-2016, Rome, NY

DEERE, 450 \$5,500
S/N 120706TR, '66, 2602 hours, OROPS, RITCHE BROS AUCTIONEERS, 12-07-2016, Columbus, OH

DEERE, 450 \$6,600
S/N UNKNOWN, OROPS, AUCTIONTIME.COM, 09-12-2016-10-12-2016, Online Bidding, OH

DEERE, 450B \$3,750
S/N 4222, '80, 1285 hours, OROPS, WEEKS FARM MACHINERY AUCTION, INC., 02-10-2016, Moultrie, GA

DEERE, 450B \$8,000
S/N 153782T, '73, OROPS, RITCHE BROS AUCTIONEERS, 05-26-2016, Tipton, CA

DEERE, 450B \$3,400
S/N 1180641, OROPS, AUCTIONTIME.COM, 12-06-2016-12-21-2016, Online Bidding, IN

DEERE, 450BE \$7,400
S/N 1317001, '78, EROPS, AUCTIONTIME.COM, 09-01-2016-10-19-2016, Online Bidding, OH

DEERE, 450C \$4,750
S/N 258418T, '68, OROPS, GILBERT'S SALE YARD, 04-04-2016, Floyd, IA

DEERE, 450C \$4,000
S/N 320964, OROPS, ALEX LYON & SON, 05-06-2016, Auburn, ME

DEERE, 450C \$7,500
S/N 284750T, '76, 5692 hours, OROPS, RITCHE BROS AUCTIONEERS, 06-16-2016, Columbus, OH

DEERE, 450C \$9,750
S/N 2950788, OROPS, SALES AUCTION COMPANY, 05-07-2016, Windsor Locks, CT

DEERE, 450C \$8,000
S/N 2641151, '77, OROPS, RITCHE BROS AUCTIONEERS, 10-21-2016, Chelalis, WA

DEERE, 450C \$5,750
S/N 78, OROPS, PETROWSKY AUCTIONEERS INC, 10-15-2016, Cromwell, CT

DEERE, 450C \$6,469
S/N 450CA358796T, '81, OROPS, RITCHE BROS AUCTIONEERS, 12-14-2016, Chilliwack, BC, Canada

DEERE, 450C \$9,100
S/N 341581T, '80, 1473 hours, OROPS, AUCTIONTIME.COM, 04-26-2016-05-18-2016, Online Bidding, KS

DEERE, 450CC \$7,284
S/N 305860T, '78, OROPS, RITCHE BROS AUCTIONEERS, 07-13-2016, Toronto, ON, Canada

DEERE, 450CC \$6,584
S/N 359013, OROPS, RITCHE BROS AUCTIONEERS, 12-05-2016-12-06-2016, Toronto, ON, Canada

DEERE, 450D \$9,000
S/N T0450DC711725, '87, 8500 hours, OROPS, SALES AUCTIONS, 11-03-2016, Livingston, LA

DEERE, 450D \$12,300
S/N T0450DC707903, '85, 4972 hours, OROPS, 67 HP AUCTIONTIME.COM, 08-08-2016-08-31-2016, Online Bidding, OH

DEERE, 450D \$10,300
S/N T0450DC711725, 1573 hours, OROPS, AUCTIONTIME.COM, 11-17-2016-12-14-2016, Online Bidding, LA

DEERE, 450E \$10,500
S/N T0450EH734911, '87, 3654 hours, EROPS, RITCHE BROS AUCTIONEERS, 05-26-2016, Tipton, CA

DEERE, 450E \$8,099
S/N T0450EC717152, '85, OROPS, RITCHE BROS AUCTIONEERS, 07-07-2016, Montreal, QC, Canada

DEERE, 450E \$9,750
S/N 730140, '86, OROPS, 63 HP HUNYADY AUCTION CO, 09-06-2016, Huntington Valley, PA

DEERE, 450E \$6,500
S/N T0450EH728713, '86, OROPS, J.J. KANE AUCTIONEERS, 07-27-2016, Kansas City, MO

DEERE, 450E \$8,500
S/N T0450EC729521, '86, OROPS, RITCHE BROS AUCTIONEERS, 10-13-2016, Denver, CO

DEERE, 450E \$10,100
S/N T0450EG732341, '89, 3801 hours, OROPS, AUCTIONTIME.COM, 01-13-2016-02-03-2016, Online Bidding, PA

DEERE, 450E LGP \$12,481
S/N T0450EH727690, '86, 8857 hours, OROPS, RITCHE BROS AUCTIONEERS, 06-14-2016-06-16-2016, Edmonton, AB, Canada

DEERE, 450G \$15,000
S/N T0450GW747373, HENDERSON AUCTIONS, 01-29-2016, Livingston, LA

DEERE, 450G \$11,000
S/N T0450GF727312, '90, 6795 hours, OROPS, RITCHE BROS AUCTIONEERS, 03-22-2016, Columbus, OH

DEERE, 450G \$20,000
S/N T0450GF810068, '95, 4453 hours, OROPS, RITCHE BROS AUCTIONEERS, 03-24-2016, Sacramento, CA

DEERE, 450G \$9,965
S/N T0450GH884142, '95, 3902 hours, EROPS, RITCHE BROS AUCTIONEERS, 03-23-2016-03-24-2016, Montreal, QC, Canada

DEERE, 450G \$13,250
S/N 772314, '90, 4392 hours, OROPS, PETROWSKY AUCTIONEERS INC, 04-09-2016, North Franklin, CT

DEERE, 450G \$6,474
S/N T0450G576298, '89, 9411 hours, OROPS, RITCHE BROS AUCTIONEERS, 05-25-2016-05-26-2016, Montreal, QC, Canada

DEERE, 450G \$16,000
S/N T0450GH789053, '95, 5661 hours, OROPS, RITCHE BROS AUCTIONEERS, 06-11-2016, Wasila, AK

DEERE, 450G \$34,000
S/N 879468, 6280 hours, EROPS, RITCHE BROS AUCTIONEERS, 07-20-2016-07-21-2016, Fort Worth, TX

DEERE, 450G \$20,000
S/N 78998, '90, 4667 hours, OROPS, RITCHE BROS AUCTIONEERS, 09-16-2016, Minneapolis, MN

DEERE, 450G \$15,000
S/N 752848, '89, 5067 hours, OROPS, 72 HP PETROWSKY AUCTIONEERS INC, 08-06-2016, North Franklin, CT

DEERE, 450G \$18,193
S/N T0450GH383002, '88, 12508 hours, EROPS, RITCHE BROS AUCTIONEERS, 10-05-2016-10-06-2016, Grande Prairie, AB, Canada

DEERE, 450G \$9,937
S/N T0450GF770443, '90, 10047 hours, OROPS, RITCHE BROS AUCTIONEERS, 09-22-2016-09-23-2016, Montreal, QC, Canada

DEERE, 450G \$11,343
S/N T0450GW789864, '90, 11255 hours, OROPS, RITCHE BROS AUCTIONEERS, 12-08-2016-12-09-2016, Edmonton, AB, Canada

DEERE, 450G \$14,000
S/N 812690, '95, OROPS, AUCTIONTIME.COM, 11-09-2016-11-30-2016, Online Bidding, NY

DEERE, 450G \$18,400
S/N T0450G570369, '88, 5500 hours, EROPS, AUCTIONTIME.COM, 06-28-2016-07-13-2016, Online Bidding, IN

DEERE, 450G \$12,700
S/N T0450GF753921, '90, 4594 hours, OROPS, 73 HP AUCTIONTIME.COM, 03-15-2016-04-13-2016, Online Bidding, LA

DEERE, 450G LGP \$12,948
S/N T0450GH846455, '98, 5446 hours, OROPS, RITCHE BROS AUCTIONEERS, 05-25-2016-05-26-2016, Montreal, QC, Canada

DEERE, 450G LGP \$14,700
S/N 875817, '99, 6100 hours, OROPS, AUCTIONTIME.COM, 09-09-2016-09-28-2016, Online Bidding, IN

DEERE, 450G LT \$13,000
S/N T0450GW744925, '88, OROPS, RITCHE BROS AUCTIONEERS, 10-18-2016, Lexington, KY

DEERE, 450G LT IV \$23,000
S/N T0450GF846586, '98, 5546 hours, OROPS, RITCHE BROS AUCTIONEERS, 02-15-2016-02-19-2016, Orlando, FL

DEERE, 450G LT IV \$18,000
S/N T0450GF814799, '95, 5582 hours, OROPS, RITCHE BROS AUCTIONEERS, 02-15-2016-02-19-2016, Orlando, FL

DEERE, 450H \$18,846
S/N T0450HX091445, '00, 8621 hours, EROPS, RITCHE BROS AUCTIONEERS, 02-24-2016-02-26-2016, Edmonton, AB, Canada

DEERE, 450H \$24,000
S/N T0450HX899567, '01, 5577 hours, OROPS, RITCHE BROS AUCTIONEERS, 06-11-2016, Wasila, AK

DEERE, 450H \$16,750
S/N T0450HX880535, '99, 9285 hours, OROPS, WEEKS FARM MACHINERY AUCTION, INC., 05-11-2016, Moultrie, GA

DEERE, 450H \$16,000
S/N T0450HX904411, '02, 9380 hours, OROPS, RITCHE BROS AUCTIONEERS, 06-16-2016, Columbus, OH

DEERE, 450H \$20,000
S/N 884215, '00, 4334 hours, OROPS, RITCHE BROS AUCTIONEERS, 07-29-2016, Chelalis, WA

DEERE, 450H \$25,000
S/N T0450HX091445, '00, 8621 hours, EROPS, RITCHE BROS AUCTIONEERS, 07-29-2016, Chelalis, WA

DEERE, 450H \$15,161
S/N T0450HX878566, '98, 5108 hours, OROPS, RITCHE BROS AUCTIONEERS, 10-05-2016-10-06-2016, Grande Prairie, AB, Canada

DEERE, 450H \$25,000
S/N T0450HX917314, '03, 966 hours, OROPS, RITCHE BROS AUCTIONEERS, 10-21-2016, Chelalis, WA

DEERE, 450H \$27,400
S/N T0450HX909535, '02, EROPS, AUCTIONTIME.COM, 10-18-2016-11-16-2016, Online Bidding, OH

DEERE, 450H LGP \$25,000
S/N 918277, '03, OROPS, YODER & FREY AUCTIONEERS, 02-09-2016-02-15-2016, Kissimmee, FL

DEERE, 450H LGP \$30,444
S/N T0450HX917865, 302 hours, EROPS, RITCHE BROS AUCTIONEERS, 02-24-2016-02-26-2016, Edmonton, AB, Canada

DEERE, 450H LGP \$28,000
S/N 910587, '02, 1930 hours, OROPS, YODER & FREY AUCTIONEERS, 02-09-2016-02-15-2016, Kissimmee, FL

DEERE, 450H LGP \$35,000
S/N T0450HX904730, '02, 4069 hours, OROPS, RITCHE BROS AUCTIONEERS, 03-31-2016, Chelalis, WA

DEERE, 450H LGP \$24,445
S/N T0450HX903616, '02, 20309 hours, EROPS, RITCHE BROS AUCTIONEERS, 04-26-2016-04-30-2016, Edmonton, AB, Canada

DEERE, 450H LGP \$17,000
S/N T0450HX874386, '99, 8141 hours, OROPS, CAT AUCTION SERVICES, 06-08-2016, St Augustine, FL

DEERE, 450H LGP \$24,000
S/N T0450HX899900, '01, 4085 hours, OROPS, RITCHE BROS AUCTIONEERS, 07-26-2016, Manchester, NH

DEERE, 450H LGP \$23,000
S/N T0450HX884573, '00, 10368 hours, OROPS, RITCHE BROS AUCTIONEERS, 08-24-2016-08-25-2016, Houston, TX

DEERE, 450H LGP \$15,000
S/N 760452, OROPS, JIM WOOD AUCTION COMPANY, INC, 12-01-2016-12-02-2016, Montgomery, AL

DEERE, 450H LGP \$27,000
S/N 934778, OROPS, JIM WOOD AUCTION COMPANY, INC, 12-01-2016-12-02-2016, Montgomery, AL

DEERE, 450H LT \$27,000
S/N 875626, '99, 3818 hours, OROPS, RITCHE BROS AUCTIONEERS, 03-18-2016, Chicago, IL

DEERE, 450H LT \$27,500
S/N T0450HX893017, '00, 5184 hours, EROPS, RITCHE BROS AUCTIONEERS, 03-18-2016, Chicago, IL

DEERE, 450H LT \$35,000
S/N T0450HX930301, '04, 2702 hours, OROPS, RITCHE BROS AUCTIONEERS, 03-31-2016, Chelalis, WA

DEERE, 450H LT \$24,000
S/N T0450HX907928, '02, 3189 hours, OROPS, YODER & FREY AUCTIONEERS, 03-31-2016, Rural Valley, PA

DEERE, 450H LT \$18,000
S/N 876986, '98, OROPS, RITCHE BROS AUCTIONEERS, 04-12-2016, Pasco, WA

DEERE, 450H LT \$32,527
S/N T0450HX891372, '00, 4351 hours, EROPS, RITCHE BROS AUCTIONEERS, 05-11-2016-05-12-2016, Toronto, ON, Canada

DEERE, 450H LT \$19,169
S/N T0450HX891717, '00, 8255 hours, OROPS, RITCHE BROS AUCTIONEERS, 07-13-2016, Toronto, ON, Canada

DEERE, 450H LT \$30,000
S/N 879660, '99, 5004 hours, OROPS, RITCHE BROS AUCTIONEERS, 12-09-2016, Los Angeles, CA

DEERE, 450H LT \$16,666
S/N T0450HX888917, '00, 11707 hours, OROPS, RITCHE BROS AUCTIONEERS, 08-28-2016-09-29-2016, Toronto, ON, Canada

DEERE, 450J \$34,000
S/N T0450JX112161, '06, OROPS, RITCHE BROS AUCTIONEERS, 02-15-2016-02-19-2016, Orlando, FL

DEERE, 450J \$46,000
S/N 198981, '11, 2687 hours, OROPS, JIM WOOD AUCTION COMPANY, INC, 03-15-2016-03-18-2016, Montgomery, AL

DEERE, 450J \$27,500
S/N 114872, '05, OROPS, 70 HP ALEX LYON & SON, 05-03-2016, Dallas, TX

DEERE, 450J \$31,000
S/N T0450JX125664, '06, 4938 hours, OROPS, RITCHE BROS AUCTIONEERS, 05-20-2016, Los Angeles, CA

DEERE, 450J \$29,571
S/N 101025, '05, 997 hours, EROPS, RITCHE BROS AUCTIONEERS, 04-26-2016-04-30-2016, Edmonton, AB, Canada

DEERE, 450J \$26,811
S/N T0450JX104952, '05, 666 hours, EROPS, RITCHE BROS AUCTIONEERS, 04-26-2016-04-30-2016, Edmonton, AB, Canada

DEERE, 450J \$26,000
S/N T0450JX114872, '05, OROPS, RITCHE BROS AUCTIONEERS, 07-20-2016-07-21-2016, Fort Worth, TX

DEERE, 450J \$51,000
S/N T0450JX180438, '10, 1530 hours, EROPS, PETROWSKY AUCTIONEERS INC, 08-06-2016, North Franklin, CT

DEERE, 450J \$28,000
S/N T0450JX120614, '05, 2626 hours, OROPS, RITCHE BROS AUCTIONEERS, 08-24-2016-08-25-2016, Houston, TX

DEERE, 450J \$24,999
S/N T0450JX130025, '06,

DEERE, 450J LGP\$25,500
S/N X109560, '05, OROPS, 70 HP ALEX LYON & SON, 01-30-2016-02-07-2016, Kissimmee, FL

DEERE, 450J LGP\$25,500
S/N X121285, '06, OROPS, 70 HP ALEX LYON & SON, 01-30-2016-02-07-2016, Kissimmee, FL

DEERE, 450J LGP\$27,000
S/N 138343, '02, OROPS, 70 HP ALEX LYON & SON, 01-30-2016-02-07-2016, Kissimmee, FL

DEERE, 450J LGP\$28,000
S/N X127160, '06, OROPS, 70 HP ALEX LYON & SON, 01-30-2016-02-07-2016, Kissimmee, FL

DEERE, 450J LGP\$23,000
S/N T0450X114844, '05, 5206 hours, OROPS, RITCHEE BROS AUCTIONEERS, 03-24-2016, Atlanta, GA

DEERE, 450J LGP\$27,000
S/N T0450X114985, '05, 8751 hours, OROPS, RITCHEE BROS AUCTIONEERS, 03-24-2016, Atlanta, GA

DEERE, 450J LGP\$42,582
S/N T0450X158517, '08, 4605 hours, OROPS, RITCHEE BROS AUCTIONEERS, 04-26-2016-04-30-2016, Edmonton, AB, Canada

DEERE, 450J LGP\$43,370
S/N T0450X170727, '09, 10567 hours, OROPS, RITCHEE BROS AUCTIONEERS, 04-26-2016-04-30-2016, Edmonton, AB, Canada

DEERE, 450J LGP\$31,922
S/N T0450X119824, '06, 7234 hours, OROPS, RITCHEE BROS AUCTIONEERS, 05-03-2016, Prince George, BC, Canada

DEERE, 450J LGP\$43,893
S/N T0450X113986, 1415 hours, OROPS, RITCHEE BROS AUCTIONEERS, 05-03-2016, Prince George, BC, Canada

DEERE, 450J LGP\$35,485
S/N T0450X102890, '05, 9579 hours, OROPS, RITCHEE BROS AUCTIONEERS, 04-26-2016-04-30-2016, Edmonton, AB, Canada

DEERE, 450J LGP\$38,000
S/N 155530, '08, 6074 hours, OROPS, RITCHEE BROS AUCTIONEERS, 04-26-2016-04-30-2016, Houston, TX

DEERE, 450J LGP\$38,000
S/N T0450X118167, '06, 5015 hours, OROPS, RITCHEE BROS AUCTIONEERS, 04-20-2016-04-21-2016, Houston, TX

DEERE, 450J LGP\$80,432
S/N T0450XJL0219414, '12, 907 hours, EROPS, RITCHEE BROS AUCTIONEERS, 04-26-2016-04-30-2016, Edmonton, AB, Canada

DEERE, 450J LGP\$25,352
S/N T0450X147269, '07, 10310 hours, OROPS, RITCHEE BROS AUCTIONEERS, 06-14-2016-06-16-2016, Edmonton, AB, Canada

DEERE, 450J LGP\$27,302
S/N T0450X131443, '06, 7413 hours, OROPS, RITCHEE BROS AUCTIONEERS, 06-14-2016-06-16-2016, Edmonton, AB, Canada

DEERE, 450J LGP\$37,434
S/N T0450X133977, '06, 4503 hours, OROPS, RITCHEE BROS AUCTIONEERS, 06-01-2016-06-02-2016, Grande Prairie, AB, Canada

DEERE, 450J LGP\$37,052
S/N T0450X133901, '06, 0609 hours, RITCHEE BROS AUCTIONEERS, 06-14-2016-06-16-2016, Edmonton, AB, Canada

DEERE, 450J LGP\$39,003
S/N T0450X118857, '06, 2807 hours, OROPS, RITCHEE BROS AUCTIONEERS, 06-14-2016-06-16-2016, Edmonton, AB, Canada

DEERE, 450J LGP\$39,003
S/N T0450X147437, '07, 5233 hours, OROPS, RITCHEE BROS AUCTIONEERS, 06-14-2016-06-16-2016, Edmonton, AB, Canada

DEERE, 450J LGP\$39,783
S/N T0450X117808, '06, 2969 hours, OROPS, RITCHEE BROS AUCTIONEERS, 06-14-2016-06-16-2016, Edmonton, AB, Canada

DEERE, 450J LGP\$27,000
S/N T0450X114872, '05, 6046 hours, OROPS, EQUIFY AUCTIONS, 06-23-2016, Cisco, TX

DEERE, 450J LGP\$44,000
S/N T0450XJX0136881, '10, 4412 hours, EROPS, RITCHEE BROS AUCTIONEERS, 06-21-2016, Atlanta, GA

DEERE, 450J LGP\$30,800
S/N T0450X143859, '07, 2749 hours, OROPS, 77 HP, BIDDADO AUCTIONS, 08-28-2016-09-03-2016, Online Bidding, VA

DEERE, 450J LGP\$32,500
S/N T0450X109142, '05, 2594 hours, OROPS, RITCHEE BROS AUCTIONEERS, 09-28-2016-09-29-2016, Columbus, OH

DEERE, 450J LGP\$32,500
S/N T0450X114218, '05, 2782 hours, OROPS, RITCHEE BROS AUCTIONEERS, 08-18-2016, Williston, ND

DEERE, 450J LGP\$54,000
S/N 187119, 10,2842 hours, EROPS, JM WOOD AUCTION COMPANY INC, 09-20-2016-09-22-2016, Montgomery, AL

DEERE, 450J LGP\$86,112
S/N T0450XJTB0204891, '11, 751 hours, EROPS, RITCHEE BROS AUCTIONEERS, 10-25-2016-10-28-2016, Edmonton, AB, Canada

DEERE, 450J LGP\$35,473
S/N T0450XJCB0204132, '11, 4029 hours, EROPS, RITCHEE BROS AUCTIONEERS, 10-12-2016, Chilliwack, BC, Canada

DEERE, 450J LGP\$38,000
S/N T0450XJTB0199760, '11, 2628 hours, OROPS, RITCHEE BROS AUCTIONEERS, 11-09-2016-11-10-2016, Houston, TX

DEERE, 450J LGP\$50,000
S/N 251988, 14, OROPS, ALEX LYON & SON, 10-13-2016, Houston, TX

DEERE, 450J LGP\$51,000
S/N 251958, 14, OROPS, ALEX LYON & SON, 10-13-2016, Houston, TX

DEERE, 450J LGP\$33,000
S/N T0450X101453, '05, EROPS, RITCHEE BROS AUCTIONEERS, 12-16-2016, Chelalis, WA

DEERE, 450J LGP\$47,500
S/N T0450XJCE0271513, '14, 3177 hours, OROPS, RITCHEE BROS AUCTIONEERS, 11-09-2016-11-10-2016, Houston, TX

DEERE, 450J LGP\$59,616
S/N T0450XJTB0196423, '11, 1114 hours, EROPS, RITCHEE BROS AUCTIONEERS, 12-01-2016-12-02-2016, Montreal, QC, Canada

DEERE, 450J LGP\$37,500
S/N T0750XJPA0185700, '10, 2879 hours, OROPS, RITCHEE BROS AUCTIONEERS, 12-06-2016, Atlanta, GA

DEERE, 450J LGP\$37,600
S/N 123261, '06, EROPS, AUCTIONTIME.COM, 05-09-2016-05-09-2016, Online Bidding, GA

DEERE, 450J LGP\$27,200
S/N T0450XJXA0969, '06, OROPS, AUCTIONTIME.COM, 10-12-2016-11-02-2016, Online Bidding, TN

DEERE, 450J LGP\$27,000
S/N X127160, '06, 5114 hours, OROPS, AUCTIONTIME.COM, 09-13-2016-09-28-2016, Online Bidding, FL

DEERE, 450J LGP\$21,600
S/N P0450XJ109952, '05, 4893 hours, EROPS, AUCTIONTIME.COM, 09-13-2016-09-28-2016, Online Bidding, GA

DEERE, 450J LGP\$30,100
S/N 116591, '05, 8023 hours, EROPS, AUCTIONTIME.COM, 06-22-2016-07-13-2016, Online Bidding, TX

DEERE, 450J LT\$36,000
S/N T0450X140953, '07, 2633 hours, OROPS, RITCHEE BROS AUCTIONEERS, 02-15-2016-02-19-2016, Orlando, FL

DEERE, 450J LT\$65,000
S/N T0450XJTD0239301, '13, 450 hours, OROPS, RITCHEE BROS AUCTIONEERS, 02-15-2016-02-19-2016, Orlando, FL

DEERE, 450J LT\$35,000
S/N XJ107891, '05, OROPS, 70 HP ALEX LYON & SON, 01-30-2016-02-07-2016, Kissimmee, FL

DEERE, 450J LT\$27,000
S/N XJ109413, '05, OROPS, 70 HP ALEX LYON & SON, 01-30-2016-02-07-2016, Kissimmee, FL

DEERE, 450J LT\$34,000
S/N T0450X140965, '09, 3366 hours, OROPS, RITCHEE BROS AUCTIONEERS, 04-12-2016, Pasco, WA

DEERE, 450J LT\$37,000
S/N T0450XJ182220, '10, 5365 hours, OROPS, RITCHEE BROS AUCTIONEERS, 06-22-2016-06-23-2016, Houston, TX

DEERE, 450J LT\$31,000
S/N T0450XJ15327, '05, 1597 hours, OROPS, RITCHEE BROS AUCTIONEERS, 07-20-2016-07-21-2016, Fort Worth, TX

DEERE, 450J LT\$24,000
S/N 110269, '05, OROPS, PETROWSKY AUCTIONEERS INC, 08-06-2016, North Franklin, TX

DEERE, 450J LT\$42,500
S/N 127560, '06, EROPS, ALEX LYON & SON, 08-06-2016, Webster, MA

DEERE, 450J LT\$39,000
S/N T0450XJTB0198947, '11, 1682 hours, OROPS, RITCHEE BROS AUCTIONEERS, 10-25-2016, North East, MD

DEERE, 450J LT\$42,500
S/N T0450XJHB0202183, '11, 1994 hours, OROPS, RITCHEE BROS AUCTIONEERS, 10-25-2016, North East, MD

DEERE, 450J LT\$31,000
S/N T0450XJ119322, '06, 867 hours, OROPS, RITCHEE BROS AUCTIONEERS, 12-09-2016, Los Angeles, CA

DEERE, 450J LT\$39,000
S/N T0450XJ155297, '08, 4161 hours, OROPS, RITCHEE BROS AUCTIONEERS, 11-01-2016, Manchester, NH

DEERE, 450J LT\$31,000
S/N T0450XJ121554, '06, 4460 hours, OROPS, RITCHEE BROS AUCTIONEERS, 11-09-2016-11-10-2016, Houston, TX

DEERE, 450J LT\$42,500
S/N T0450XJHB0199379, '11, 2546 hours, OROPS, RITCHEE BROS AUCTIONEERS, 11-09-2016-11-10-2016, Houston, TX

DEERE, 450J LT\$42,500
S/N T0450XJTB0200875, '11, OROPS, RITCHEE BROS AUCTIONEERS, 11-09-2016-11-10-2016, Houston, TX

DEERE, 450J LT\$23,100
S/N T0450XJ108178, '05, 2989 hours, OROPS, AUCTIONTIME.COM, 06-02-2016-06-22-2016, Online Bidding, VA

DEERE, 450J LT\$47,500
S/N T0450XJXD0234819, '13, 2456 hours, OROPS, RITCHEE BROS AUCTIONEERS, 11-09-2016-11-10-2016, Houston, TX

DEERE, 450J LT\$40,241
S/N T0450XJCC0236847, '13, 6066 hours, EROPS, RITCHEE BROS AUCTIONEERS, 12-01-2016-12-02-2016, Montreal, QC, Canada

DEERE, 450J XL\$27,000
S/N T0450XJ106595, '05, 6081 hours, OROPS, EURO AUCTIONS, 10-28-2016, Atlanta, GA

DEERE, 455D\$5,100
S/N T0750S9, OROPS, JM WOOD AUCTION COMPANY INC, 09-20-2016-09-22-2016, Montgomery, AL

DEERE, 500G\$28,000
S/N T0550GH651342, '00, 8685 hours, OROPS, J.J. KANE AUCTIONEERS, 11-10-2016, Charlotte, NC

DEERE, 550C\$10,000
S/N 283828T, '77, OROPS, RITCHEE BROS AUCTIONEERS, 02-10-2016, Houston, TX

DEERE, 550C\$8,750
S/N 256796T, OROPS, JEFF MARTIN AUCTIONEERS, 05-13-2016, Brooklyn, MS

DEERE, 550C\$6,750
S/N 258696T, 1179 hours, OROPS, SALES AUCTION COMPANY, 05-07-2016, Windsor Locks, CT

DEERE, 550C\$14,000
S/N 283828T, '77, OROPS, RITCHEE BROS AUCTIONEERS, 06-22-2016-06-23-2016, Houston, TX

DEERE, 550C\$7,000
S/N 381703T, '82, OROPS, RITCHEE BROS AUCTIONEERS, 06-22-2016-06-23-2016, Houston, TX

DEERE, 550C\$7,500
S/N 389780, '78, 9589 hours, OROPS, PETROWSKY AUCTIONEERS INC, 08-06-2016, North Franklin, TX

DEERE, 550C\$10,000
S/N 358674, OROPS, JM WOOD AUCTION COMPANY INC, 09-20-2016-09-22-2016, Montgomery, AL

DEERE, 550C\$13,400
S/N 328157T, 3234 hours, OROPS, AUCTIONTIME.COM, 04-12-2016-05-11-2016, Online Bidding, AR

DEERE, 550C\$8,100
S/N 306810T, '78, 2643 hours, OROPS, AUCTIONTIME.COM, 03-21-2016-04-27-2016, Online Bidding, ID

DEERE, 550G\$17,000
S/N T0550GH789117, '99, 12799 hours, OROPS, RITCHEE BROS AUCTIONEERS, 03-02-2016-03-03-2016, Fort Worth, TX

DEERE, 550G\$9,199
S/N T0550GH789065, '99, 10019 hours, EROPS, RITCHEE BROS AUCTIONEERS, 03-23-2016-03-24-2016, Montreal, QC, Canada

DEERE, 550G\$17,000
S/N T0550GH757450, '89, 7957 hours, EROPS, RITCHEE BROS AUCTIONEERS, 05-10-2016, Pittsburgh, PA

DEERE, 550G\$20,000
S/N T0550GH876100, '99, 5053 hours, OROPS, RITCHEE BROS AUCTIONEERS, 06-16-2016, Columbus, OH

DEERE, 550G\$17,000
S/N T0550GH755577, '89, 4281 hours, OROPS, RITCHEE BROS AUCTIONEERS, 07-22-2016, Los Angeles, CA

DEERE, 550G\$27,500
S/N GH762445, '89, 2917 hours, OROPS, ALEX LYON & SON, 08-20-2016, Buffalo, NY

DEERE, 550G\$16,500
S/N T0550GH787718, '93, 7463 hours, OROPS, RITCHEE BROS AUCTIONEERS, 12-07-2016, Columbus, OH

DEERE, 550G\$20,000
S/N T0550GH789065, '99, 5036 hours, OROPS, AUCTIONTIME.COM, 01-14-2016-02-03-2016, Online Bidding, OH

DEERE, 550G\$13,700
S/N T0550GH758666, '99, 8200 hours, OROPS, AUCTIONTIME.COM, 08-19-2016-09-14-2016, Online Bidding, KS

DEERE, 550G LGP\$16,900
S/N T0550GL826442, '97, OROPS, AUCTIONTIME.COM, 03-11-2016-04-06-2016, Online Bidding, SC

DEERE, 550G LT\$12,500
S/N T0550GH852113, '98, 5815 hours, OROPS, EQUIFY AUCTIONS, 06-23-2016, Cisco, TX

DEERE, 550G LT\$15,000
S/N T0550GH811781, '95, 5015 hours, OROPS, RITCHEE BROS AUCTIONEERS, 12-07-2016, Columbus, OH

DEERE, 550G LT IV\$26,000
S/N T0550GH813023, '97, 4027 hours, OROPS, RITCHEE BROS AUCTIONEERS, 03-24-2016, Sacramento, CA

DEERE, 550G LT IV\$15,335
S/N T0550GH813149, '95, OROPS, RITCHEE BROS AUCTIONEERS, 07-12-2016, Toronto, ON, Canada

DEERE, 550G LT IV\$16,869
S/N T0550GH819768, '96, OROP, RITCHEE BROS AUCTIONEERS, 07-13-2016, Toronto, ON, Canada

DEERE, 550G LT IV\$20,000
S/N T0550GH822083, '96, 5726 hours, OROPS, RITCHEE BROS AUCTIONEERS, 08-25-2016, North East, MD

DEERE, 550G LT IV\$24,000
S/N T0550GH852246, '02, 2277 hours, OROPS, RITCHEE BROS AUCTIONEERS, 12-09-2016, Los Angeles, CA

DEERE, 550G TC\$19,000
S/N T0550GH805555, '95, 5846 hours, OROPS, RITCHEE BROS AUCTIONEERS, 08-25-2016, North East, MD

DEERE, 550G TC\$15,500
S/N 791468, '93, 2951 hours, OROPS, HUNYADY AUCTION CO, 06-08-2016, Union Dale, PA

DEERE, 550G TC\$17,000
S/N T0550GL799393, '94, 5824 hours, OROPS, AUCTIONTIME.COM, 12-23-2015-01-01-2016, Online Bidding, MI

DEERE, 550H\$30,000
S/N T0550HX917476, '03, 3 hours, OROPS, RITCHEE BROS AUCTIONEERS, 05-20-2016, Los Angeles, CA

DEERE, 550H\$30,000
S/N T0550HX921839, '03, 4726 hours, OROPS, RITCHEE BROS AUCTIONEERS, 05-20-2016, Los Angeles, CA

DEERE, 550H\$30,000
S/N T0550HX878708, '99, 16828 hours, OROPS, RITCHEE BROS AUCTIONEERS, 04-20-2016-04-21-2016, Houston, TX

DEERE, 550H\$19,000
S/N T0550HX908549, '02, 3799 hours, OROPS, RITCHEE BROS AUCTIONEERS, 05-26-2016, Chicago, IL

DEERE, 550H\$22,500
S/N HX908843, OROPS, 84 HP ALEX LYON & SON, 08-23-2016, Houston, TX

DEERE, 550H\$29,000
S/N 908124, 1400 hours, OROPS, ALEX LYON & SON, 12-03-2016, Youngstown, OH

DEERE, 550H\$32,500
S/N T0550HX908843, '02, 1212 hours, OROPS, RITCHEE BROS AUCTIONEERS, 11-30-2016-12-01-2016, Fort Worth, TX

DEERE, 550H LGP\$35,000
S/N 881387, '00, 3548 hours, OROPS, JM WOOD AUCTION COMPANY INC, 03-15-2016-03-18-2016, Montgomery, AL

DEERE, 550H LGP\$23,800
S/N T0550HX904734, '02, 6741 hours, OROPS, AUCTIONTIME.COM, 08-18-2016-09-07-2016, Online Bidding, MI

DEERE, 550H LT\$34,600
S/N T0550HX937555, '04, 2378 hours, OROPS, 80 HP, BIDDADO AUCTIONS, 12-04-2016-12-10-2016, Online Bidding, VA

DEERE, 550H LT\$28,100
S/N T0550HX907775, OROPS, AUCTIONTIME.COM, 10-28-2016-11-16-2016, Online Bidding, NY

DEERE, 550J\$33,000
S/N T0550JH01584, '94, OROPS, YODER & FREY AUCTIONEERS, 02-15-2016-02-19-2016, Orlando, FL

DEERE, 550J\$36,000
S/N 118858, '06, EROPS, ALEX LYON & SON, 01-30-2016-02-07-2016, Kissimmee, FL

DEERE, 550J\$26,000
S/N T0550JH01584, '94, OROPS, ALEX LYON & SON, 08-23-2016, Houston, TX

DEERE, 550J\$24,000
S/N T0550JH0104233, '05, OROPS, RITCHEE BROS AUCTIONEERS, 09-21-2016-09-22-2016, Fort Worth, TX

DEERE, 550J LGP\$34,000
S/N 174022, '09, OROPS, ALEX LYON & SON, 01-14-2016, Houston, TX

DEERE, 550J LGP\$34,000
S/N 16327, '08, OROPS, ALEX LYON & SON, 01-14-2016, Houston, TX

DEERE, 550J LGP\$27,000
S/N T0550JH02825, '05, 2401 hours, OROPS, RITCHEE BROS AUCTIONEERS, 06-16-2016, Columbus, OH

DEERE, 550J LGP\$36,000
S/N T0550JH40719, '07, 866 hours, OROPS, RITCHEE BROS AUCTIONEERS, 09-16-2016, Minneapolis, MN

DEERE, 550J LGP\$47,000
S/N T0550JH0205261, '11, 2550 hours, OROPS, RITCHEE BROS AUCTIONEERS, 09-15-2016, Atlanta, GA

DEERE, 550J LGP\$31,060
S/N T0550JH130326, '06, 7831 hours, EROPS, RITCHEE BROS AUCTIONEERS, 09-28-2016-09-29-2016, Toronto, ON, Canada

DEERE, 550J LGP\$24,529
S/N T0550JH133895, '06, 5016 hours, OROPS, RITCHEE BROS AUCTIONEERS, 10-12-2016, Chilliwack, BC, Canada

DEERE, 550J LGP\$42,000
S/N T0550JXPB0203689, '11, 3901 hours, EROPS, RITCHEE BROS AUCTIONEERS, 11-16-2016, Orlando, FL

DEERE, 550J LGP\$35,200
S/N T0550JX118236, '06, 1466 hours, OROPS, AUCTIONTIME.COM, 08-16-2016-09-21-2016, Online Bidding, AR

DEERE, 550J LGP\$59,500
S/N XCB0202098, '11, 2370 hours, EROPS, 80 HP, ALEX LYON & SON, 12-17-2016, Atlantic City, NJ

DEERE, 550J LT\$61,000
S/N T0550JH0186232, '10, 2719 hours, EROPS, RITCHEE BROS AUCTIONEERS, 02-10-2016, Houston, TX

DEERE, 550J LT\$37,000
S/N 129619, '09, 3145 hours, EROPS, ALEX LYON & SON, 03-16-2016, Providence, RI

DEERE, 550J LT\$59,000
S/N T0550JH105105, '09, 1438 hours, EROPS, RITCHEE BROS AUCTIONEERS, 05-19-2016, Bozeman, MT

DEERE, 550J LT\$31,122
S/N T0550JH14334, '09, 5010 hours, EROPS, RITCHEE BROS AUCTIONEERS, 09-07-2016-09-09-2016, Edmonton, AB, Canada

DEERE, 550J LT\$25,000
S/N T0550JX125734, '06, EROPS, RITCHEE BROS AUCTIONEERS, 11-22-2016, El Paso, TX

DEERE, 550J LT\$21,000
S/N T0550JX137333, '07, EROPS, ALEX LYON & SON, 07-27-2016, Amarillo, TX

DEERE, 550J LT\$24,000
S/N T0550JX128940, '06, EROPS, ALEX LYON & SON, 10-27-2016, Amarillo, TX

DEERE, 550K\$55,000
S/N T0550KXV0320045, '12, EROPS, RITCHEE BROS AUCTIONEERS, 11-30-2016-12-01-2016, Fort Worth, TX

DEERE, 550K LGP\$55,000
S/N T0550KXTC0224292, '08, 12689 hours, EROPS, RITCHEE BROS AUCTIONEERS, 12-20-2016, Nashville, TN

DEERE, 550K XLT\$100,000
S/N T0550KXLE0264353, '14, 450 hours, EROPS, RITCHEE BROS AUCTIONEERS, 03-17-2016, North East, MD

DEERE, 550K XLT\$72,500
S/N T0550KXCE0221146, '12, 2154 hours, EROPS, RITCHEE BROS AUCTIONEERS, 07-20-2016-07-21-2016, Fort Worth, TX

DEERE, 650G\$12,000
S/N T0650GH789927, '93, OROPS, CAT AUCTION SERVICES, 02-08-2016-02-12-2016, Kissimmee, FL

DEERE, 650G\$18,000
S/N T0650GH751644, '88, 10011 hours, OROPS, RITCHEE BROS AUCTIONEERS, 03-31-2016, Chelalis, WA

DEERE, 650G\$14,982
S/N T0650GH773038, '88, 12689 hours, EROP, RITCHEE BROS AUCTIONEERS, 04-26-2016-04-30-2016, Edmonton, AB, Canada

DEERE, 650G\$13,500
S/N 8212, 9708 hours, OROPS, HENDERSON AUCTIONS, 07-29-2016, Livingston, LA

DEERE, 650G\$27,500
S/N T0650GH874516, '99, 3706 hours, OROPS, RITCHEE BROS AUCTIONEERS, 03-30-2016, Burlington, IA

DEERE, 650G\$12,370
S/N T0650GH807686, '95, 12227 hours, RITCHEE BROS AUCTIONEERS, 05-03-2016, Prince George, BC, Canada

DEERE, 650G\$19,000
S/N W791501, 5000 hours, OROPS, RITHASON AUCTIONEERS INC, 03-12-2016, Lebanon, TN

DEERE, 650G\$19,169
S/N T0650GH859559, '96, 8922 hours, EROPS, RITCHEE BROS AUCTIONEERS, 03-12-2016, Toronto, ON, Canada

DEERE, 650G\$8,500
S/N T065GH823888, '97, OROPS, RITCHEE BROS AUCTIONEERS, 06-16-2016-06-17-2016, Polittitan, Mexico

DEERE, 650G\$17,000
S/N T0650GH871945, '99, 3511 hours, OROPS, RITCHEE BROS AUCTIONEERS, 07-27-2016, Albuquerque, NM

DEERE, 650G\$33,000
S/N T0650GH87474

DEERE, 650G LGP\$14,471 S/N 1T0650XW24581, '06, 6033 hours, EROPS, RITCHEE BROS AUCTIONEERS, 05-25-2016, Chilliwack, BC, Canada	DEERE, 650J\$55,000 S/N 1T0650JXH0194885, '11, 4504 hours, EROPS, RITCHEE BROS AUCTIONEERS, 06-22-2016-06-23-2016, Houston, TX	DEERE, 650J LGP\$57,000 S/N 1T0650JXE0183692, '10, 4299 hours, EROPS, RITCHEE BROS AUCTIONEERS, 09-15-2016, Atlanta, GA	DEERE, 650J XLT\$60,000 S/N 1T0650JX105959, '05, 1730 hours, EROPS, J.J. KANE AUCTIONEERS, 10-06-2016, Verona, KY
DEERE, 650H\$30,000 S/N 1T0650HX926782, '04, 1320 hours, OROPS, RITCHEE BROS AUCTIONEERS, 02-15-2016-02-19-2016, Orlando, FL	DEERE, 650J\$36,000 S/N 1T0650JX46227, '07, OROPS, 4WD, 90 HP, ALEX LYON & SON, 08-23-2016, Houston, TX	DEERE, 650J LGP\$34,000 S/N 1T0650JX149716, '08, 9927 hours, EROPS, RITCHEE BROS AUCTIONEERS, 08-16-2016, Orlando, FL	DEERE, 650J XLT\$52,416 S/N 1T0650JX1C0220819, '12, 2577 hours, EROPS, RITCHEE BROS AUCTIONEERS, 10-25-2016-10-28-2016, Edmonton, AB, Canada
DEERE, 650H\$29,798 S/N 1T0650HX11215, '03, EROPS, RITCHEE BROS AUCTIONEERS, 03-29-2016-03-10-2016, Toronto, ON, Canada	DEERE, 650J\$55,000 S/N 1T0650JX149721, '08, 5168 hours, EROPS, BAR NONE AUCTION, 08-25-2016, Portland, OR	DEERE, 650J LGP\$46,000 S/N 1T0650JXN0187378, '10, 4901 hours, EROPS, RITCHEE BROS AUCTIONEERS, 08-16-2016, Orlando, FL	DEERE, 650J XLT\$42,500 S/N 191523, '11, OROPS, ALEX LYON & SON, 10-13-2016, Houston, TX
DEERE, 650H\$23,000 S/N 1T0650HX879177, '99, 7399 hours, OROPS, RITCHEE BROS AUCTIONEERS, 03-15-2016, Nashville, TN	DEERE, 650J\$77,805 S/N 1T0650JXCDD21693, '13, 1415 hours, EROPS, RITCHEE BROS AUCTIONEERS, 09-27-2016-09-09-2016, Edmonton, AB, Canada	DEERE, 650J LGP\$48,000 S/N 1T0650JXCBD209295, '11, 3866 hours, OROPS, RITCHEE BROS AUCTIONEERS, 08-16-2016, Orlando, FL	DEERE, 650J XLT\$46,000 S/N 192397, '12, OROPS, ALEX LYON & SON, 10-13-2016, Houston, TX
DEERE, 650H\$42,500 S/N 1T0650HX930391, '04, 4505 hours, OROPS, RITCHEE BROS AUCTIONEERS, 03-31-2016, Chehalis, WA	DEERE, 650J\$51,433 S/N 1T0650JX153914, '08, 5831 hours, EROPS, RITCHEE BROS AUCTIONEERS, 11-22-2016-11-23-2016, Grande Prairie, AB, Canada	DEERE, 650J LGP\$52,000 S/N 1T0650JXE0187032, '10, 4722 hours, EROPS, RITCHEE BROS AUCTIONEERS, 09-22-2016, Raleigh-Durham, NC	DEERE, 650K\$95,000 S/N 1T0650KXDE255521, '14, 2127 hours, EROPS, RITCHEE BROS AUCTIONEERS, 02-15-2016-02-19-2016, Orlando, FL
DEERE, 650H\$28,000 S/N 1T0650HX886325, '00, EROPS, RITCHEE BROS AUCTIONEERS, 04-20-2016-04-21-2016, Houston, TX	DEERE, 650J\$39,500 S/N 1T0650JX172921, '09, EROPS, ALEX LYON & SON, 10-28-2016, Kissimmee, FL	DEERE, 650J LGP\$81,136 S/N 1T0650JXBD2092760, '11, 2921 hours, EROPS, RITCHEE BROS AUCTIONEERS, 10-12-2016, Chilliwack, BC, Canada	DEERE, 650K\$110,000 S/N 272396, '15, 450 hours, EROPS, JM WOOD AUCTION COMPANY, INC, 09-20-2016-09-22-2016, Montgomery, AL
DEERE, 650H\$38,500 S/N 909539, '08, EROPS, PETROWSKY AUCTIONEERS INC, 04-09-2016, North Franklin, CT	DEERE, 650J\$45,453 S/N 1T0650JX156204, '09, 7533 hours, EROPS, RITCHEE BROS AUCTIONEERS, 09-28-2016-09-29-2016, Toronto, ON, Canada	DEERE, 650J LGP\$46,426 S/N 1T0650JX148474, '07, 4385 hours, EROPS, RITCHEE BROS AUCTIONEERS, 10-25-2016-10-28-2016, Edmonton, AB, Canada	DEERE, 650K\$94,231 S/N 1T0650KXVEE27727, '14, 1508 hours, EROPS, RITCHEE BROS AUCTIONEERS, 02-24-2016-02-26-2016, Edmonton, AB, Canada
DEERE, 650H\$31,600 S/N 1H877565, '01, 400 hours, EROPS, AUCTIONTIME.COM, 07-18-2016-08-03-2016, Online Bidding, WV	DEERE, 650J\$27,500 S/N 1N00824, '05, 4954 hours, OROPS, EURO AUCTIONS, 10-26-2016, Atlanta, GA	DEERE, 650J LGP\$58,227 S/N 1T0650JXCDD237882, '13, 3161 hours, EROPS, RITCHEE BROS AUCTIONEERS, 12-08-2016-12-09-2016, Edmonton, AB, Canada	DEERE, 650K LGP\$118,000 S/N 256233, '14, 684 hours, EROPS, JM WOOD AUCTION COMPANY, INC, 03-15-2016-03-18-2016, Montgomery, AL
DEERE, 650H LGP\$32,000 S/N 1T0650HX12982, '03, 3568 hours, OROPS, RITCHEE BROS AUCTIONEERS, 02-15-2016-02-19-2016, Orlando, FL	DEERE, 650J\$61,000 S/N 1T0650JXLB0213121, '12, 3759 hours, EROPS, EURO AUCTIONS, 10-26-2016, Atlanta, GA	DEERE, 650J LGP\$51,000 S/N 142913, '07, 3642 hours, EROPS, HUNYADY AUCTION CO, 11-16-2016, Buffalo, NY	DEERE, 650K LGP\$118,000 S/N 255029, '14, 540 hours, EROPS, JM WOOD AUCTION COMPANY, INC, 03-15-2016-03-18-2016, Montgomery, AL
DEERE, 650H LGP\$20,000 S/N 1T0650HX877713, '99, 9585 hours, OROPS, RITCHEE BROS AUCTIONEERS, 02-15-2016-02-19-2016, Orlando, FL	DEERE, 650J\$45,000 S/N 1T0650JXTBD216140, '12, 2455 hours, OROPS, RITCHEE BROS AUCTIONEERS, 12-06-2016, Atlanta, GA	DEERE, 650J LGP\$36,000 S/N 187876, '10, EROPS, ALEX LYON & SON, 11-29-2016, Fort Worth, TX	DEERE, 650K LGP\$66,000 S/N 287382, '15, 990 hours, OROPS, 101 HP, ALEX LYON & SON, 12-09-2016, Marietta, OH
DEERE, 650H LGP\$15,000 S/N 1T0650HX881745, '00, 7632 hours, OROPS, RITCHEE BROS AUCTIONEERS, 02-15-2016-02-19-2016, Orlando, FL	DEERE, 650J LGP\$43,000 S/N 1T0650JX140142, '07, 4383 hours, OROPS, RITCHEE BROS AUCTIONEERS, 02-10-2016, Houston, TX	DEERE, 650J LGP\$39,000 S/N 123780, '06, OROPS, DEANCO AUCTION CO, 09-14-2016-09-15-2016, Philadelphia, MS	DEERE, 650K LGP\$59,000 S/N 1T0650KXCE255400, '12, 4367 hours, OROPS, RITCHEE BROS AUCTIONEERS, 02-10-2016, Houston, TX
DEERE, 650H LGP\$27,500 S/N 1T0650HX865313, '00, 9300 hours, OROPS, RITCHEE BROS AUCTIONEERS, 03-17-2016, North East, MD	DEERE, 650J LGP\$49,000 S/N 1T0650JX134217, '07, 2340 hours, OROPS, RITCHEE BROS AUCTIONEERS, 02-10-2016, Houston, TX	DEERE, 650J LGP\$65,000 S/N 1T0650JXC80194881, '11, 2742 hours, EROPS, RITCHEE BROS AUCTIONEERS, 11-09-2016-11-10-2016, Houston, TX	DEERE, 650K LGP\$92,500 S/N 1T0650KXCC228720, '12, 1761 hours, EROPS, RITCHEE BROS AUCTIONEERS, 07-20-2016-07-21-2016, Fort Worth, TX
DEERE, 650H LGP\$41,000 S/N 1T0650HX873291, '04, 9816 hours, OROPS, RITCHEE BROS AUCTIONEERS, 03-17-2016, North East, MD	DEERE, 650J LGP\$42,500 S/N 1T0650JX161587, '09, 6534 hours, EROPS, RITCHEE BROS AUCTIONEERS, 02-15-2016-02-19-2016, Orlando, FL	DEERE, 650J LGP\$32,000 S/N 1T0650JX140582, '07, 9147 hours, EROPS, RITCHEE BROS AUCTIONEERS, 11-16-2016, Orlando, FL	DEERE, 650K LGP\$60,000 S/N 288729, '14, 1700 hours, OROPS, 101 HP, ALEX LYON & SON, 10-13-2016, Houston, TX
DEERE, 650H LGP\$26,000 S/N 1T0650HX17941, '03, 8775 hours, EROPS, RITCHEE BROS AUCTIONEERS, 03-18-2016, Chicago, IL	DEERE, 650J LGP\$79,734 S/N 1T0650JXLC0221141, '12, 1735 hours, EROPS, RITCHEE BROS AUCTIONEERS, 02-24-2016-02-26-2016, Edmonton, AB, Canada	DEERE, 650J LGP\$39,000 S/N 1T0650JXTB0200124, '11, 3234 hours, OROPS, RITCHEE BROS AUCTIONEERS, 11-30-2016-12-01-2016, Fort Worth, TX	DEERE, 650K LGP\$60,000 S/N 286841, '14, 1900 hours, OROPS, 101 HP, ALEX LYON & SON, 10-13-2016, Houston, TX
DEERE, 650H LGP\$25,000 S/N 1J0650HX933928, '05, OROPS, YODER & FREY AUCTIONEERS, 02-09-2016-02-15-2016, Kissimmee, FL	DEERE, 650J LGP\$63,062 S/N 1T0650JX133958, '06, 3215 hours, EROPS, RITCHEE BROS AUCTIONEERS, 02-24-2016-02-26-2016, Edmonton, AB, Canada	DEERE, 650J LGP\$57,500 S/N 1T0650JXLB0209103, '11, OROPS, RITCHEE BROS AUCTIONEERS, 11-30-2016-12-01-2016, Fort Worth, TX	DEERE, 650K LGP\$85,000 S/N 265948, '14, 1542 hours, EROPS, ALEX LYON & SON, 12-09-2016, Marietta, OH
DEERE, 650H LGP\$27,500 S/N 1T0650HX931723, '04, 6390 hours, OROPS, RITCHEE BROS AUCTIONEERS, 03-24-2016, Atlanta, GA	DEERE, 650J LGP\$90,786 S/N 1T0650JXC0241998, '13, 1374 hours, EROPS, RITCHEE BROS AUCTIONEERS, 03-14-2016-03-15-2016, Grand, AB, Canada	DEERE, 650J LGP\$60,000 S/N 1T0650JXBD208371, '11, OROPS, RITCHEE BROS AUCTIONEERS, 11-30-2016-12-01-2016, Fort Worth, TX	DEERE, 650K LGP\$53,000 S/N 227807, '13, OROPS, 104 HP, ALEX LYON & SON, 12-19-2016, Nashville, TN
DEERE, 650H LGP\$30,000 S/N 1T0650HX936990, '04, 2879 hours, OROPS, RITCHEE BROS AUCTIONEERS, 03-24-2016, Atlanta, GA	DEERE, 650J LGP\$82,000 S/N 1T0650JXHD020885, '11, 1305 hours, EROPS, RITCHEE BROS AUCTIONEERS, 03-22-2016, Minneapolis, MN	DEERE, 650J LGP\$45,400 S/N 142627, '07, 4672 hours, EROPS, AUCTIONTIME.COM, 06-29-2016-06-15-2016, Online Bidding, GA	DEERE, 650K LGP\$11,500 S/N 1T0650KX733144, '07, 1979 hours, EROPS, RITCHEE BROS AUCTIONEERS, 03-31-2016, Chehalis, WA
DEERE, 650H LGP\$24,000 S/N 1T0650HX783558, '99, 10830 hours, OROPS, RITCHEE BROS AUCTIONEERS, 03-30-2016, Raleigh-Durham, NC	DEERE, 650J LGP\$82,000 S/N 1T0650JX135146, '07, 9434 hours, EROPS, RITCHEE BROS AUCTIONEERS, 04-26-2016-04-30-2016, Edmonton, AB, Canada	DEERE, 650J LGP\$35,600 S/N 1T0650JX140582, '07, 9147 hours, EROPS, RITCHEE BROS AUCTIONEERS, 11-16-2016, Orlando, FL	DEERE, 650K LGP\$46,426 S/N 1T0650KX934659, '04, 5673 hours, EROPS, RITCHEE BROS AUCTIONEERS, 03-09-2016-03-10-2016, Toronto, ON, Canada
DEERE, 650H LGP\$23,500 S/N 1T0650HX12917, '03, 3500 hours, OROPS, RITCHEE BROS AUCTIONEERS, 03-30-2016, Raleigh-Durham, NC	DEERE, 650J LGP\$30,000 S/N 1T0650JX140014, '07, 7444 hours, OROPS, RITCHEE BROS AUCTIONEERS, 03-31-2016, Chehalis, WA	DEERE, 650J LGP\$45,000 S/N 1T0650JX134227, '07, 4269 hours, OROPS, RITCHEE BROS AUCTIONEERS, 02-10-2016, Houston, TX	DEERE, 700H\$24,462 S/N 1T0700HX934559, '04, 5673 hours, EROPS, RITCHEE BROS AUCTIONEERS, 03-09-2016-03-10-2016, Toronto, ON, Canada
DEERE, 650H LGP\$29,176 S/N 1T0650HX9006, '01, 14287 hours, OROPS, RITCHEE BROS AUCTIONEERS, 04-26-2016-04-30-2016, Edmonton, AB, Canada	DEERE, 650J LGP\$53,227 S/N 1T0650JXE0194353, '11, 4607 hours, EROPS, RITCHEE BROS AUCTIONEERS, 04-26-2016-04-30-2016, Edmonton, AB, Canada	DEERE, 650J LGP\$54,000 S/N 1T0650JX130530, '06, 4189 hours, EROPS, RITCHEE BROS AUCTIONEERS, 03-17-2016, North East, MD	DEERE, 700H\$42,500 S/N 1T0700HX945136, '05, 7240 hours, EROPS, RITCHEE BROS AUCTIONEERS, 03-17-2016, North East, MD
DEERE, 650H LGP\$22,000 S/N 1T0650HX926520, '04, 60 hours, OROPS, CAT AUCTION SERVICES, 06-08-2016, St Augustine, FL	DEERE, 650J LGP\$53,227 S/N 1T0650JX153958, '06, 3215 hours, EROPS, RITCHEE BROS AUCTIONEERS, 04-26-2016-04-30-2016, Edmonton, AB, Canada	DEERE, 650J LGP\$63,000 S/N 1T0650JX176783, '09, 6784 hours, OROPS, RITCHEE BROS AUCTIONEERS, 03-04-2016, Los Angeles, CA	DEERE, 700H\$27,000 S/N 99798, OROPS, RITCHEE BROS AUCTIONEERS, 04-20-2016-04-21-2016, Houston, TX
DEERE, 650H LGP\$30,000 S/N 1T0650HX925722, '03, 2999 hours, OROPS, RITCHEE BROS AUCTIONEERS, 06-16-2016, Columbus, OH	DEERE, 650J LGP\$37,000 S/N 1T0650JX138466, '07, 3169 hours, OROPS, RITCHEE BROS AUCTIONEERS, 05-25-2016, Orlando, FL	DEERE, 650J LGP\$58,593 S/N 1T0650JXCDD232449, '12, 2057 hours, EROPS, RITCHEE BROS AUCTIONEERS, 04-06-2016, Truro, NS, Canada	DEERE, 700H\$30,000 S/N 1T0700HX935212, '06, 6272 hours, OROPS, RITCHEE BROS AUCTIONEERS, 08-24-2016-08-25-2016, Houston, TX
DEERE, 650H LGP\$28,000 S/N 1T0650HX887009, '00, OROPS, RITCHEE BROS AUCTIONEERS, 12-09-2016, Chicago, IL	DEERE, 650J LGP\$35,485 S/N 1T0650JX135146, '07, 9434 hours, EROPS, RITCHEE BROS AUCTIONEERS, 04-26-2016-04-30-2016, Edmonton, AB, Canada	DEERE, 650J LGP\$35,000 S/N 1T0650JX133031, '06, 8440 hours, OROPS, RITCHEE BROS AUCTIONEERS, 05-04-2016-05-05-2016, Fort Worth, TX	DEERE, 700H\$29,059 S/N 1T0700HX943616, '05, EROPS, RITCHEE BROS AUCTIONEERS, 11-17-2016, Prince George, BC, Canada
DEERE, 650H LGP\$21,000 S/N 1T0650HX876417, '99, 0810 hours, RITCHEE BROS AUCTIONEERS, 12-15-2016, North East, MD	DEERE, 650J LGP\$35,485 S/N 1T0650JX131270, '06, 6494 hours, EROPS, RITCHEE BROS AUCTIONEERS, 04-26-2016-04-30-2016, Edmonton, AB, Canada	DEERE, 650J LGP\$55,000 S/N 1P0650JX18563, '06, 2624 hours, EROPS, J.J. KANE AUCTIONEERS, 06-11-2016, Philadelphia, PA	DEERE, 700H\$30,000 S/N 1T0700HX929232, '04, 11225 hours, EROPS, RITCHEE BROS AUCTIONEERS, 03-17-2016, North East, MD
DEERE, 650H LGP\$16,000 S/N 1T0650HX876509, '99, 15691 hours, EROPS, CAT AUCTION SERVICES, 02-08-2016-02-12-2016, Kissimmee, FL	DEERE, 650J LGP\$37,456 S/N 1T0650JX142627, '07, 8234 hours, EROPS, RITCHEE BROS AUCTIONEERS, 04-26-2016-04-30-2016, Edmonton, AB, Canada	DEERE, 650J LGP\$49,000 S/N 1T0650JX134250, '06, 3292 hours, EROPS, RITCHEE BROS AUCTIONEERS, 07-20-2016-07-21-2016, Fort Worth, TX	DEERE, 700H LGP\$52,000 S/N 942086, '04, 6253 hours, EROPS, JM WOOD AUCTION COMPANY, INC, 03-15-2016-03-18-2016, Montgomery, AL
DEERE, 650H LGP\$20,000 S/N 1T0650HX97501, '01, OROPS, RITCHEE BROS AUCTIONEERS, 06-08-2016, Denver, CO	DEERE, 650J LGP\$39,428 S/N 1T0650JX135204, '07, 11675 hours, EROPS, RITCHEE BROS AUCTIONEERS, 04-26-2016-04-30-2016, Edmonton, AB, Canada	DEERE, 650J LGP\$49,000 S/N 1T0650JX134250, '06, 3292 hours, EROPS, RITCHEE BROS AUCTIONEERS, 07-20-2016-07-21-2016, Fort Worth, TX	DEERE, 700H LGP\$43,000 S/N 1T0700HX904651, '02, 6693 hours, OROPS, RITCHEE BROS AUCTIONEERS, 03-31-2016, Chehalis, WA
DEERE, 650H LGP\$38,500 S/N 894572, '01, 3640 hours, OROPS, J.J. KANE AUCTIONEERS, 06-11-2016, Philadelphia, PA	DEERE, 650J LGP\$35,485 S/N 1T0650JX131270, '06, 6494 hours, EROPS, RITCHEE BROS AUCTIONEERS, 04-26-2016-04-30-2016, Edmonton, AB, Canada	DEERE, 650J LGP\$60,500 S/N 1T0650JXBD198945, '11, 2357 hours, OROPS, RITCHEE BROS AUCTIONEERS, 08-17-2016, Tipton, CA	DEERE, 700H LGP\$33,513 S/N 1T0700HX927341, '04, 7963 hours, EROPS, RITCHEE BROS AUCTIONEERS, 04-26-2016-04-30-2016, Edmonton, AB, Canada
DEERE, 650H LGP\$25,000 S/N 1T0650HX883129, '00, OROPS, RITCHEE BROS AUCTIONEERS, 06-28-2016, Raleigh-Durham, NC	DEERE, 650J LGP\$45,000 S/N 1T0650JX152873, '08, 5836 hours, OROPS, RITCHEE BROS AUCTIONEERS, 04-20-2016-04-21-2016, Houston, TX	DEERE, 650J LGP\$60,000 S/N 1T0650JXHB0194885, '11, 4572 hours, EROPS, RITCHEE BROS AUCTIONEERS, 08-24-2016-08-25-2016, Houston, TX	DEERE, 700H LGP\$20,565 S/N 1T0700HX943981, '05, 9652 hours, EROPS, RITCHEE BROS AUCTIONEERS, 05-25-2016-05-26-2016, Montreal, QC, Canada
DEERE, 650H LGP\$27,603 S/N 1T0650HX880250, '99, 9257 hours, EROPS, RITCHEE BROS AUCTIONEERS, 07-13-2016, Toronto, ON, Canada	DEERE, 650J LGP\$40,489 S/N 1T0650JX121405, '06, 5050 hours, OROPS, 90 HP, RITCHEE BROS AUCTIONEERS, 06-01-2016-06-02-2016, Grande Prairie, AB, Canada	DEERE, 650J LGP\$37,500 S/N 1T0650JX12932, '05, 4981 hours, OROPS, RITCHEE BROS AUCTIONEERS, 10-21-2016, Chehalis, WA	DEERE, 700H LGP\$21,861 S/N 1T0700HX91075, '03, EROPS, CAT AUCTION SERVICES, 06-22-2016, Edmonton, AB, Canada
DEERE, 650H LGP\$27,500 S/N 1T0650HX878579, '99, 8740 hours, EROPS, RITCHEE BROS AUCTIONEERS, 06-21-2016, Atlanta, GA	DEERE, 650J LGP\$30,000 S/N 1T0650JX125412, '06, 5384 hours, OROPS, RITCHEE BROS AUCTIONEERS, 07-13-2016, Kansas City, MO	DEERE, 650J LGP\$45,000 S/N 1T0650JX130530, '06, 4189 hours, EROPS, RITCHEE BROS AUCTIONEERS, 03-17-2016, North East, MD	DEERE, 700H LGP\$27,086 S/N 1T0700HX937352, '04, EROPS, RITCHEE BROS AUCTIONEERS, 12-05-2016-12-06-2016, Toronto, ON, Canada
DEERE, 650H LGP\$26,000 S/N 1T0650HX906910, '02, 3568 hours, EROPS, PETROWSKY AUCTIONEERS INC, 10-28-2016-10-29-2016, North Franklin, CT	DEERE, 650J LGP\$53,100 S/N 1T0650JX130735, '06, 3756 hours, EROPS, BIDADDO AUCTIONS, 05-08-2016-05-14-2016, Online Bidding, WA	DEERE, 650J LGP\$46,100 S/N 1T0650JXCBD205019, '11, 2284 hours, OROPS, BIDADDO AUCTIONS, 10-30-2016-11-05-2016, Online Bidding, OK	DEERE, 700H LGP\$31,100 S/N 930306, '05, 6428 hours, OROPS, AUCTIONTIME.COM, 11-15-2016-12-07-2016, Online Bidding, LA
DEERE, 650H XLT\$29,000 S/N 1T0650HX923347, '03, 4992 hours, OROPS, RITCHEE BROS AUCTIONEERS, 02-10-2016, Houston, TX	DEERE, 650J LGP\$53,000 S/N 215176, '12, 1679 hours, OROPS, 90 HP, ALEX LYON & SON, 06-16-2016, San Angelo, TX	DEERE, 650J LGP\$45,100 S/N 1T0650JXC0187291, '07, 2957 hours, OROPS, AUCTIONTIME.COM, 12-05-2016-12-21-2016, Online Bidding, MO	DEERE, 700H LGP\$35,000 S/N 1T0700HX904613, '02, 3986 hours, OROPS, RITCHEE BROS AUCTIONEERS, 03-31-2016, Chehalis, WA
DEERE, 650J\$39,000 S/N 1X170995, '08, OROPS, 99 HP, ALEX LYON & SON, 01-30-2016-02-07-2016, Kissimmee, FL	DEERE, 650J LGP\$52,500 S/N 1T065		

DEERE, 700J\$41,000
S/N 10700JX12786, '05, 979 hours, EROPS, CAT AUCTION SERVICES, 02-08-2016-02-12-2016, Kissimmee, FL

DEERE, 700J\$56,000
S/N 10700JX14016, '05, 7024 hours, EROPS, RITCHE BROS AUCTIONEERS, 03-22-2016, Columbus, OH

DEERE, 700J\$65,237
S/N 10700JX47292, '07, 2167 hours, EROPS, RITCHE BROS AUCTIONEERS, 02-24-2016-02-26-2016, Edmonton, AB, Canada

DEERE, 700J\$49,500
S/N 157908, '08, 4425 hours, OROPS, JIM WOOD AUCTION COMPANY, INC, 03-15-2016-03-18-2016, Montgomery, AL

DEERE, 700J\$56,000
S/N 158783, '08, 7280 hours, EROPS, JIM WOOD AUCTION COMPANY, INC, 03-15-2016-03-18-2016, Montgomery, AL

DEERE, 700J\$68,549
S/N 10700JXPA0185854, '10, 2241 hours, EROPS, RITCHE BROS AUCTIONEERS, 05-25-2016-05-26-2016, Montreal, QC, Canada

DEERE, 700J\$47,500
S/N 10700JX15688, '05, 2004 hours, OROPS, RITCHE BROS AUCTIONEERS, 05-26-2016, Chicago, IL

DEERE, 700J\$33,700
S/N 117650, '05, 6000 hours, OROPS, AUCTIONTIME.COM, 02-10-2016-03-23-2016, Online Bidding, OH

DEERE, 700J\$34,200
S/N 113520, '05, 4602 hours, EROPS, AUCTIONTIME.COM, 09-09-2016-09-28-2016, Online Bidding, IN

DEERE, 700J\$32,100
S/N JX146788, '07, 3826 hours, OROPS, AUCTIONTIME.COM, 06-16-2016-07-13-2016, Online Bidding, LA

DEERE, 700J LGP\$50,000
S/N 10700JX153454, '08, 7639 hours, OROPS, RITCHE BROS AUCTIONEERS, 02-10-2016, Houston, TX

DEERE, 700J LGP\$65,000
S/N 10700JX157260, '08, 2782 hours, OROPS, RITCHE BROS AUCTIONEERS, 02-10-2016, Houston, TX

DEERE, 700J LGP\$65,000
S/N 10700JX145167, '07, 2806 hours, OROPS, RITCHE BROS AUCTIONEERS, 02-10-2016, Houston, TX

DEERE, 700J LGP\$67,500
S/N 10700JXB0208971, 4234 hours, EROPS, JEFF MARTIN AUCTIONEERS, 02-27-2016, Brooklyn, MS

DEERE, 700J LGP\$67,500
S/N 188584, '10, 4334 hours, OROPS, JEFF MARTIN AUCTIONEERS, 02-27-2016, Brooklyn, MS

DEERE, 700J LGP\$87,003
S/N 10700JX119388, '06, 2580 hours, EROPS, RITCHE BROS AUCTIONEERS, 03-14-2016-03-15-2016, Grand, AB, Canada

DEERE, 700J LGP\$41,000
S/N 10700JX173047, '09, 5500 hours, OROPS, RITCHE BROS AUCTIONEERS, 03-18-2016, Chicago, IL

DEERE, 700J LGP\$35,000
S/N 10700JX13633, '05, 7038 hours, OROPS, RITCHE BROS AUCTIONEERS, 03-11-2016, Polittitan, Mexico

DEERE, 700J LGP\$78,065
S/N 10700JX151860, '08, 6293 hours, EROPS, RITCHE BROS AUCTIONEERS, 04-14-2016, Grande Prairie, AB, Canada

DEERE, 700J LGP\$61,849
S/N 10700JX173786, '03, 1747 hours, EROPS, RITCHE BROS AUCTIONEERS, 05-03-2016, Prince George, BC, Canada

DEERE, 700J LGP\$60,000
S/N 10700JX169866, '08, 7651 hours, EROPS, RITCHE BROS AUCTIONEERS, 04-20-2016-04-21-2016, Houston, TX

DEERE, 700J LGP\$48,746
S/N 10700JX18362, '06, 6566 hours, EROPS, RITCHE BROS AUCTIONEERS, 05-25-2016-05-26-2016, Montreal, QC, Canada

DEERE, 700J LGP\$48,746
S/N 10700JX15478, '05, 8115 hours, EROPS, RITCHE BROS AUCTIONEERS, 05-25-2016-05-26-2016, Montreal, QC, Canada

DEERE, 700J LGP\$38,961
S/N 10700JX17093, '05, 6144 hours, EROPS, RITCHE BROS AUCTIONEERS, 06-01-2016-06-02-2016, Grande Prairie, AB, Canada

DEERE, 700J LGP\$60,000
S/N 10700JX166988, '08, 2408 hours, OROPS, RITCHE BROS AUCTIONEERS, 07-13-2016, Kansas City, MO

DEERE, 700J LGP\$55,000
S/N 10700JXKAD0184317, '10, 5821 hours, EROPS, RITCHE BROS AUCTIONEERS, 06-28-2016, Raleigh-Durham, NC

DEERE, 700J LGP\$47,000
S/N 10700JX151117, '07, 3495 hours, OROPS, RITCHE BROS AUCTIONEERS, 06-21-2016, Atlanta, GA

DEERE, 700J LGP\$75,000
S/N 10700JXKB0196842, '11, 4156 hours, EROPS, RITCHE BROS AUCTIONEERS, 07-13-2016, Kansas City, MO

DEERE, 700J LGP\$73,000
S/N 10700JXVB0209375, '11, 3027 hours, EROPS, RITCHE BROS AUCTIONEERS, 06-22-2016-06-23-2016, Houston, TX

DEERE, 700J LGP\$40,000
S/N 145072, '07, DROPS, RITCHE BROS AUCTIONEERS, 05-22-2016-06-23-2016, Houston, TX

DEERE, 700J LGP\$65,000
S/N 10700JX152925, '07, 3360 hours, EROPS, RITCHE BROS AUCTIONEERS, 05-22-2016-06-23-2016, Houston, TX

DEERE, 700J LGP\$47,500
S/N 112151, '06, EROPS, ALEX LYON & SON, 07-16-2016, Syracuse, NY

DEERE, 700J LGP\$27,923
S/N 10700JX15996, '05, 9728 hours, EROPS, CAT AUCTION SERVICES, 09-21-2016, Edmonton, AB, Canada

DEERE, 700J LGP\$60,000
S/N 10700JX132302, '06, 4943 hours, EROPS, RITCHE BROS AUCTIONEERS, 08-24-2016-08-25-2016, Houston, TX

DEERE, 700J LGP\$54,000
S/N 10700JXHA0194391, '10, 7034 hours, EROPS, RITCHE BROS AUCTIONEERS, 08-16-2016, Orlando, FL

DEERE, 700J LGP\$40,128
S/N 10700JX28329, '06, 8042 hours, EROPS, RITCHE BROS AUCTIONEERS, 09-22-2016-09-23-2016, Montreal, QC, Canada

DEERE, 700J LGP\$60,000
S/N 10700JXTBD020870, '11, 4613 hours, EROPS, RITCHE BROS AUCTIONEERS, 10-25-2016, North East, MD

DEERE, 700J LGP\$60,500
S/N 171580, '03, 4173 hours, OROPS, JIM WOOD AUCTION COMPANY, INC, 09-20-2016-09-22-2016, Montgomery, AL

DEERE, 700J LGP\$51,000
S/N 115093, '05, EROPS, JIM WOOD AUCTION COMPANY, INC, 12-01-2016-12-02-2016, Montgomery, AL

DEERE, 700J LGP\$48,672
S/N 10700JX156206, '08, 9423 hours, EROPS, RITCHE BROS AUCTIONEERS, 10-25-2016-10-28-2016, Edmonton, AB, Canada

DEERE, 700J LGP\$46,000
S/N 143095, '07, 6174 hours, EROPS, HUNYADY AUCTION CO, 11-16-2016, Buffalo, NY

DEERE, 700J LGP\$28,161
S/N 10700JX15996, EROPS, RITCHE BROS AUCTIONEERS, 12-14-2016, Chilliwack, BC, Canada

DEERE, 700J LGP\$45,000
S/N 10700JX132509, '06, 8807 hours, EROPS, RITCHE BROS AUCTIONEERS, 11-17-2016, Pittsburgh, PA

DEERE, 700J LGP\$67,000
S/N 10700JX11023, '05, 4771 hours, EROPS, RITCHE BROS AUCTIONEERS, 12-08-2016, Raleigh-Durham, NC

DEERE, 700J LGP\$61,000
S/N 184317, '10, 5823 hours, EROPS, AUCTIONTIME.COM, 11-01-2016-12-07-2016, Online Bidding, TN

DEERE, 700J LGP\$52,100
S/N J127947, '06, 3422 hours, OROPS, AUCTIONTIME.COM, 10-18-2016-11-09-2016, Online Bidding, MS

DEERE, 700J LGP\$30,900
S/N X130935, '06, 9558 hours, OROPS, AUCTIONTIME.COM, 10-03-2016-10-26-2016, Online Bidding, FL

DEERE, 700J LT\$54,000
S/N JX145799, '06, EROPS, ALEX LYON & SON, 01-30-2016-02-07-2016, Kissimmee, FL

DEERE, 700J LT\$61,000
S/N 10700JX146977, '07, 2549 hours, OROPS, RITCHE BROS AUCTIONEERS, 09-16-2016, Minneapolis, MN

DEERE, 700J LT\$61,000
S/N 10700JXTB0199754, '11, 4012 hours, EROPS, RITCHE BROS AUCTIONEERS, 12-15-2016, North East, MD

DEERE, 700J XLT\$70,000
S/N 10700JX163988, '08, 4841 hours, EROPS, RITCHE BROS AUCTIONEERS, 07-17-2016, North East, MD

DEERE, 700J XLT\$85,190
S/N 10700JXACD228009, '12, 3634 hours, EROPS, RITCHE BROS AUCTIONEERS, 05-11-2016-05-12-2016, Toronto, ON, Canada

DEERE, 700J XLT\$85,190
S/N 10700JXACD228205, '12, 4211 hours, EROPS, RITCHE BROS AUCTIONEERS, 05-11-2016-05-12-2016, Toronto, ON, Canada

DEERE, 700J XLT\$45,000
S/N 10700JX12097, '06, 5450 hours, EROPS, RITCHE BROS AUCTIONEERS, 06-14-2016, North East, MD

DEERE, 700J XLT\$80,000
S/N 10700JX149976, '07, 1748 hours, OROPS, RITCHE BROS AUCTIONEERS, 08-17-2016, Tipton, CA

DEERE, 700J XLT\$50,000
S/N 10700JX141202, '07, 5900 hours, EROPS, RITCHE BROS AUCTIONEERS, 09-22-2016, Raleigh-Durham, NC

DEERE, 700J XLT\$67,716
S/N 10700JXTA0192625, '17, 7208 hours, EROPS, RITCHE BROS AUCTIONEERS, 12-05-2016-12-06-2016, Toronto, ON, Canada

DEERE, 700J XLT\$49,500
S/N 132223, '06, 6462 hours, EROPS, HUNYADY AUCTION CO, 11-16-2016, Buffalo, NY

DEERE, 700J XLT\$60,000
S/N 200120, '11, 4032 hours, EROPS, HUNYADY AUCTION CO, 11-16-2016, Buffalo, NY

DEERE, 700J XLT\$47,500
S/N 10700JX140706, '07, 8050 hours, EROPS, RITCHE BROS AUCTIONEERS, 11-09-2016-11-10-2016, Houston, TX

DEERE, 700J XLT\$51,600
S/N 10700JX121031, '06, 8000 hours, EROPS, AUCTIONTIME.COM, 03-11-2016-04-06-2016, Online Bidding, MI

DEERE, 700K\$105,000
S/N 10700KXPC225791, '12, 2908 hours, EROPS, RITCHE BROS AUCTIONEERS, 04-20-2016-04-21-2016, Houston, TX

DEERE, 700K\$120,000
S/N 10700KXVCE221438, '12, 1644 hours, OROPS, RITCHE BROS AUCTIONEERS, 04-20-2016-04-21-2016, Houston, TX

DEERE, 700K\$90,000
S/N 10700KXCE226445, '13, 3611 hours, EROPS, EQUIF AUCTIONS, 06-23-2016, Cisco, TX

DEERE, 700K\$89,600
S/N 10700KXACE223787, '12, EROPS, AUCTIONTIME.COM, 11-21-2016-12-07-2016, Online Bidding, MI

DEERE, 700K LGP\$145,000
S/N 10700KXLEE276277, '15, 895 hours, EROPS, RITCHE BROS AUCTIONEERS, 02-15-2016-02-19-2016, Orlando, FL

DEERE, 700K LGP\$112,500
S/N 10700KXCE238021, '13, 2216 hours, EROPS, RITCHE BROS AUCTIONEERS, 02-10-2016, Houston, TX

DEERE, 700K LGP\$62,000
S/N 229664, '13, EROPS, ALEX LYON & SON, 04-19-2016, Houston, TX

DEERE, 700K LGP\$92,000
S/N 10700KXCE222488, '12, 2212 hours, EROPS, HENDERSON AUCTIONS, 10-01-2016-09-30-2016, Magnolia, MS

DEERE, 700K LGP\$72,500
S/N 222131, '12, 4158 hours, OROPS, JIM WOOD AUCTION COMPANY, INC, 09-20-2016-09-22-2016, Montgomery, AL

DEERE, 700K LGP\$77,500
S/N 222498, '12, 3035 hours, EROPS, HUNYADY AUCTION CO, 11-16-2016, Buffalo, NY

DEERE, 700K LGP\$87,500
S/N 10700KXACE234885, '12, 2333 hours, EROPS, RITCHE BROS AUCTIONEERS, 11-30-2016-12-01-2016, Fort Worth, TX

DEERE, 700K LGP\$85,073
S/N 10700KXVCE255106, '13, 2885 hours, EROPS, RITCHE BROS AUCTIONEERS, 12-08-2016-12-09-2016, Edmonton, AB, Canada

DEERE, 700K XLT\$131,000
S/N 261614, '14, 564 hours, EROPS, ALEX LYON & SON, 03-18-2016, New Martinsville, WV

DEERE, 700K XLT\$120,000
S/N 261614, '14, EROPS, ALEX LYON & SON, 05-21-2016, Parkersburg, WV

DEERE, 700K XLT\$125,000
S/N 10700KXPC227900, '13, 711 hours, EROPS, RITCHE BROS AUCTIONEERS, 11-30-2016-12-01-2016, Fort Worth, TX

DEERE, 700K XLT\$89,100
S/N 10700KXLEE217442, '12, 1185 hours, EROPS, AUCTIONTIME.COM, 07-05-2016-08-10-2016, Online Bidding, CA

DEERE, 700K XLT\$89,100
S/N 10700KXCE224297, '12, 946 hours, EROPS, AUCTIONTIME.COM, 07-05-2016-08-10-2016, Online Bidding, CA

DEERE, 750\$5,500
S/N 273442, '77, 7966 hours, OROPS, RITCHASON AUCTIONEERS, INC, 03-12-2016, Lebanon, TN

DEERE, 750\$17,500
S/N J0750ZB16649, '79, 1265 hours, OROPS, J.J. KANE AUCTIONEERS, 07-28-2016, Charlotte, NC

DEERE, 750\$6,500
S/N 378906, DROPS, SALES AUCTION COMPANY, 05-07-2016, Windsor Locks, CT

DEERE, 750\$8,500
S/N 331808T, '80, 6563 hours, OROPS, RITCHE BROS AUCTIONEERS, 08-04-2016, Denver, CO

DEERE, 750\$5,350
S/N 362921, '80, EROPS, RITCHE BROS AUCTIONEERS, 09-22-2016-09-23-2016, Montreal, QC, Canada

DEERE, 750\$9,000
S/N 283215, 6077 hours, OROPS, JIM WOOD AUCTION COMPANY, INC, 09-20-2016-09-22-2016, Montgomery, AL

DEERE, 750\$5,500
S/N 27494, OROPS, DEANCO AUCTION CO, 09-14-2016-09-15-2016, Philadelphia, MS

DEERE, 750\$4,700
S/N 750C316383, '80, 7425 hours, EROPS, AUCTIONTIME.COM, 03-2016-05-04-2016, Online Bidding, NY

DEERE, 750B\$7,500
S/N 10750BH76647, '91, 1357 hours, OROPS, RITCHE BROS AUCTIONEERS, 02-15-2016-02-19-2016, Orlando, FL

DEERE, 750B\$9,000
S/N 10750BC729627, 7561 hours, EROPS, J.J. KANE AUCTIONEERS, 06-09-2016, Portland, OR

DEERE, 750B\$10,842
S/N 10750BM770474, '90, 12088 hours, EROPS, RITCHE BROS AUCTIONEERS, 05-11-2016-05-12-2016, Toronto, ON, Canada

DEERE, 750B\$15,500
S/N 10750BH770516, '90, 11889 hours, OROPS, RITCHE BROS AUCTIONEERS, '07-20-2016-07-21-2016, Fort Worth, TX

DEERE, 750B\$8,000
S/N 10750BF704763, '97, 7064 hours, EROPS, SALES AUCTION COMPANY, 05-07-2016, Windsor Locks, CT

DEERE, 750B\$8,761
S/N 10750BF73263, '87, EROPS, RITCHE BROS AUCTIONEERS, 10-20-2016, Ottawa, ON, Canada

DEERE, 750B\$10,000
S/N 10750BH788048, '94, 5260 hours, EROPS, RITCHE BROS AUCTIONEERS, 12-08-2016, Raleigh-Durham, NC

DEERE, 750B\$9,300
S/N 10750BH808677, '95, OROPS, AUCTIONTIME.COM, 04-06-2016-05-04-2016, Online Bidding, FL

DEERE, 750B LGP\$7,500
S/N 789585, '93, 6231 hours, EROPS, RITCHE BROS AUCTIONEERS, 03-17-2016, North East, MD

DEERE, 750B LT\$17,161
S/N 10750BH756332, '89, 6617 hours, OROPS, RITCHE BROS AUCTIONEERS, 06-14-2016-06-16-2016, Edmonton, AB, Canada

DEERE, 750C\$22,000
S/N 10750CX827316, '97, 1701 hours, EROPS, CAT AUCTION SERVICES, 02-08-2016-02-12-2016, Kissimmee, FL

DEERE, 750C\$13,000
S/N 10750CX899876, '00, OROPS, RITCHE BROS AUCTIONEERS, 02-15-2016-02-19-2016, Orlando, FL

DEERE, 750C\$36,000
S/N 10750CX828249, '97, 1742 hours, EROPS, RITCHE BROS AUCTIONEERS, 03-22-2016, Columbus, OH

DEERE, 750C\$13,500
S/N 10750CX827845, '97, 8423 hours, OROPS, RITCHE BROS AUCTIONEERS, 03-17-2016, North East, MD

DEERE, 750C\$19,000
S/N 10750CX852930, '98, 13731 hours, EROPS, RITCHE BROS AUCTIONEERS, 05-10-2016, Pittsburgh, PA

DEERE, 750C\$24,000
S/N 10750CX939378, '01, 16707 hours, EROPS, RITCHE BROS AUCTIONEERS, 05-10-2016, Pittsburgh, PA

DEERE, 750C\$35,000
S/N 10750CX898183, '98, 4017 hours, RITCHE BROS AUCTIONEERS, 05-04-2016-05-05-2016, Fort Worth, TX

DEERE, 750C\$26,200
S/N 10750CX937982, '04, 7052 hours, OROPS, BIDADO AUCTIONS, '07-10-2016-07-16-2016, Online Bidding, WA

DEERE, 750C\$41,000
S/N 10750CX842872, '98, 4529 hours, OROPS, RITCHE BROS AUCTIONEERS, '07-29-2016, Chehalis, WA

DEERE, 750C\$27,500
S/N 10750CX849428, '98, 7952 hours, EROPS, RITCHE BROS AUCTIONEERS, '07-26-2016, Manchester, NH

DEERE, 750C\$19,000
S/N 10750CX853600, '99, 1903 hours, OROPS, RITCHE BROS AUCTIONEERS, 06-22-2016-06-23-2016, Houston, TX

DEERE, 750C\$12,000
S/N 070289, '99, 4918 hours, OROPS, RITCHE BROS AUCTIONEERS, 09-22-2016, Raleigh-Durham, NC

DEERE, 750C\$31,000
S/N 10750CX89183, '98, 4017 hours, EROPS, J.J. KANE AUCTIONEERS, 10-06-2016, Verona, KY

DEERE, 750C\$24,200
S/N 10750CX900541, OROPS, AUCTIONTIME.COM, 06-14-2016-07-06-2016, Online Bidding, TN

DEERE, 750C II\$39,300
S/N 934397, '04, 3740 hours, OROPS, 140 HP AUCTIONTIME.COM, 09-23-2016-10-26-2016, Online Bidding, MI

DEERE, 750C LGP\$33,000
S/N 10750CX824916, 3638 hours, EROPS, RITCHE BROS AUCTIONEERS, 02-10-2016, Houston, TX

DEERE, 750C LGP\$19,500
S/N 10750CX908766, '02, 7818 hours, OROPS, CAT AUCTION SERVICES, 02-08-2016-02-12-2016, Kissimmee, FL

DEERE, 750C LGP\$22,500
S/N 10750CX813549, '03, 11612 hours, OROPS, RITCHE BROS AUCTIONEERS, 03-30-2016, Raleigh-Durham, NC

DEERE, 750C LGP\$18,000
S/N 931375, '04, 8392 hours, OROPS, CAT AUCTION SERVICES, 06-08-2016, St Augustine, FL

DEERE, 750C LGP\$25,000
S/N 9285 hours, EROPS, RITCHE BROS AUCTIONEERS, 09-28-2016-09-29-2016, Columbus, OH

DEERE, 750C LGP\$28,753
S/N 11123 hours, EROPS, RITCHE BROS AUCTIONEERS, 07-26-2016, Chilliwack, BC, Canada

DEERE, 750C LGP\$26,000
S/N 10750CX824916, '96, 3860 hours, EROPS, RITCHE BROS AUCTIONEERS, 08-24-2016-08-25-2016, Houston, TX

DEERE, 750C LGP\$20,000
S/N T0450GF21535, '96, 4893 hours, OROPS, RITCHE BROS AUCTIONEERS, 09-28-2016-09-29-2016, Columbus, OH

DEERE, 750C LGP\$16,000
S/N 10750CX840404, '98, 1197 hours, OROPS, RITCHE BROS AUCTIONEERS, 12-09-2016, Chicago, IL

DEERE, 750C LGP\$27,000
S/N 10750CX897429, '01, 12889 hours, EROPS, RITCHE BROS AUCTIONEERS, 12-14-2016, Denver, CO

DEERE, 750C LGP\$16,200
S/N 10750CX931375, '04, 8393 hours, OROPS, AUCTIONTIME.COM, '07-26-2016-08-10-2016, Online Bidding, GA

DEERE, 750C LGP I\$6,000
S/N 843907, '98, 15949 hours, EROPS, HUNYADY AUCTION CO, 10-19-2016, Tarentum, PA

DEERE, 750C LGP II\$35,000
S/N 10750CX944824, '05, 7756 hours, EROPS, RITCHE BROS AUCTIONEERS, 03-17-2016, North East, MD

DEERE, 750E\$7,000
S/N 750E288194, '78, OROPS, RITCHE BROS AUCTIONEERS, 07-29-2016, Chehalis, WA

DEERE, 750G LT\$50,411
S/N 10750JXJCD218331, '12, 6501 hours, EROPS, RITCHE BROS AUCTIONEERS, 12-05-2016-12-06-2016, Toronto, ON, Canada

DEERE, 750J\$58,000
S/N 131604, '06, 1285 hours, EROPS, HENDERSON AUCTIONS, 01-29-2016, Livingston, LA

DEERE, 750J\$44,000
S/N 10750JX123179, '06, 12224 hours, EROPS, JEFF MARTIN AUCTIONEERS, 02-27-2016, Brooklyn, MS

DEERE, 750J\$33,000
S/N 160449, '08, 6068 hours, OROPS, 145 HP, ALEX LYON & SON, 05-03-2016, Dallas, TX

DEERE, 750J\$58,600
S/N 10750JX122138, '06, 6848 hours, EROPS, 168 HP, BIDADO AUCTIONS, 02-28-2016-03-05-2016, Online Bidding, CO

DEERE, 750J\$29,500
S/N 160246, '08, OROPS, 145 HP, ALEX LYON & SON, 04-19-2016, Houston, TX

DEERE, 750J\$62,404
S/N 10750JX131258, '06, 8313 hours, EROPS, RITCHE BROS AUCTIONEERS, 06-14-2016-06-16-2016, Edmonton, AB, Canada

DEERE, 750J\$49,000
S/N 131989, '07, EROPS, ALEX LYON & SON, 06-16-2016, San Angelo, TX

DEERE, 750J\$55,000
S/N 10750JX131989, '07, 1225 hours, EROPS, BAR NONE AUCTION, 07-16-2016, Riverside, CA

DEERE, 750J\$7,250
S/N 10750JX134481, '07, 4168 hours, EROPS, BAR NONE AUCTION, 10-22-2016, Portland, OR

DEERE, 750J\$70,000
S/N JX134481, '06, EROPS, ALEX LYON & SON, 09-10-2016, Las Vegas, NV

DEERE, 750J\$55,000
S/N 10750JXCB020302, '11, 3889 hours, EROPS, RITCHE BROS AU

DEERE, 750J LGP\$61,612
S/N 1T0750JX135815, '07, 6664 hours, EROPS, RITCHEE BROS AUCTIONEERS, 02-24-2016-02-26-2016, Edmonton, AB, Canada

DEERE, 750J LGP\$107,317
S/N 1T0750JXJBD015021, '12, 3266 hours, EROPS, RITCHEE BROS AUCTIONEERS, 03-23-2016-03-24-2016, Montreal, QC, Canada

DEERE, 750J LGP\$88,895
S/N 1T0750JXK0194086, '11, 4400 hours, EROPS, RITCHEE BROS AUCTIONEERS, 03-14-2016-03-15-2016, Grand, AB, Canada

DEERE, 750J LGP\$60,718
S/N 1T0750JX121398, '06, 12325 hours, EROPS, RITCHEE BROS AUCTIONEERS, 04-26-2016-04-30-2016, Edmonton, AB, Canada

DEERE, 750J LGP\$40,216
S/N 1T0750JX129112, '06, 12325 hours, EROPS, RITCHEE BROS AUCTIONEERS, 04-26-2016-04-30-2016, Edmonton, AB, Canada

DEERE, 750J LGP\$116,311
S/N 1T0750JXCCD225724, '12, 2662 hours, EROPS, RITCHEE BROS AUCTIONEERS, 04-26-2016-04-30-2016, Edmonton, AB, Canada

DEERE, 750J LGP\$28,388
S/N 1T0750XCB81444, '00, 13550 hours, EROPS, RITCHEE BROS AUCTIONEERS, 04-26-2016-04-30-2016, Edmonton, AB, Canada

DEERE, 750J LGP\$45,837
S/N 1T0750JX120253, '06, 8239 hours, EROPS, RITCHEE BROS AUCTIONEERS, 06-01-2016-06-02-2016, Grande Prairie, AB, Canada

DEERE, 750J LGP\$69,400
S/N 1T0750JX189217, '08, 2842 hours, EROPS, 123 HP, BIDADO AUCTIONS, 05-08-2016-05-14-2016, Online Bidding, WA

DEERE, 750J LGP\$64,022
S/N 1T0750JXCCD225389, '12, 4512 hours, EROPS, CAT AUCTION SERVICES, 06-22-2016, Edmonton, AB, Canada

DEERE, 750J LGP\$60,000
S/N 1T0750JX181764, '10, 5091 hours, EROPS, RITCHEE BROS AUCTIONEERS, 07-26-2016, Manchester, NH

DEERE, 750J LGP\$70,000
S/N 1T0750JX130936, '06, 5979 hours, EROPS, RITCHEE BROS AUCTIONEERS, 06-17-2016, Minneapolis, MN

DEERE, 750J LGP\$51,000
S/N 1T0750JX168323, '08, 6596 hours, EROPS, CAT AUCTION SERVICES, 09-14-2016, Fort Worth, TX

DEERE, 750J LGP\$65,000
S/N 1T0750JXBD030683, '11, 4965 hours, EROPS, CAT AUCTION SERVICES, 09-14-2016, Fort Worth, TX

DEERE, 750J LGP\$34,049
S/N 1T0750JX151194, '05, 10632 hours, EROPS, RITCHEE BROS AUCTIONEERS, 07-26-2016, Chilliwack, BC, Canada

DEERE, 750J LGP\$108,927
S/N 1T0750JXLC0219541, '12, 1851 hours, EROPS, RITCHEE BROS AUCTIONEERS, 09-07-2016-09-09-2016, Edmonton, AB, Canada

DEERE, 750J LGP\$42,000
S/N 1T0750JX173795, '09, 5819 hours, EROPS, RITCHEE BROS AUCTIONEERS, 08-24-2016-08-25-2016, Houston, TX

DEERE, 750J LGP\$50,000
S/N 1T0750JXJBD021039, '11, 5388 hours, EROPS, RITCHEE BROS AUCTIONEERS, 08-24-2016-08-25-2016, Houston, TX

DEERE, 750J LGP\$50,000
S/N 1T0750JXEBD210310, '11, 4815 hours, EROPS, RITCHEE BROS AUCTIONEERS, 08-24-2016-08-25-2016, Houston, TX

DEERE, 750J LGP\$67,690
S/N 1T0750JX134253, '07, 5439 hours, EROPS, RITCHEE BROS AUCTIONEERS, 09-07-2016-09-09-2016, Edmonton, AB, Canada

DEERE, 750J LGP\$68,079
S/N 1T0750JXCB0194747, '11, 5047 hours, EROPS, RITCHEE BROS AUCTIONEERS, 09-07-2016-09-09-2016, Edmonton, AB, Canada

DEERE, 750J LGP\$85,586
S/N 1T0750JXEA0193918, '11, 3808 hours, EROPS, RITCHEE BROS AUCTIONEERS, 09-07-2016-09-09-2016, Edmonton, AB, Canada

DEERE, 750J LGP\$43,571
S/N 1T0750JX171052, '09, 10093 hours, EROPS, RITCHEE BROS AUCTIONEERS, 09-07-2016-09-09-2016, Edmonton, AB, Canada

DEERE, 750J LGP\$43,571
S/N 1T0750JX170126, '08, 12582 hours, EROPS, RITCHEE BROS AUCTIONEERS, 09-07-2016-09-09-2016, Edmonton, AB, Canada

DEERE, 750J LGP\$43,571
S/N 1T0750JX134476, '07, 12509 hours, EROPS, RITCHEE BROS AUCTIONEERS, 09-07-2016-09-09-2016, Edmonton, AB, Canada

DEERE, 750J LGP\$109,917
S/N 1T0750JXLD2239743, '13, 3006 hours, EROPS, RITCHEE BROS AUCTIONEERS, 10-05-2016-10-06-2016, Grande Prairie, AB, Canada

DEERE, 750J LGP\$80,000
S/N 210401, '11, 2798 hours, EROPS, JM WOOD AUCTION COMPANY, INC, 09-20-2016-09-22-2016, Montgomery, AL

DEERE, 750J LGP\$71,599
S/N 1T0750JXLC0218907, '12, 9109 hours, EROPS, RITCHEE BROS AUCTIONEERS, 10-18-2016, Saskatoon, SK, Canada

DEERE, 750J LGP\$38,000
S/N 114961, '07, 7830 hours, EROPS, JM WOOD AUCTION COMPANY, INC, 09-20-2016-09-22-2016, Montgomery, AL

DEERE, 750J LGP\$90,000
S/N 1T0750JXGB0198667, '11, 3599 hours, EROPS, RITCHEE BROS AUCTIONEERS, 09-22-2016, Raleigh-Durham, NC

DEERE, 750J LGP\$44,928
S/N 1T0750JX127892, '06, 8813 hours, EROPS, RITCHEE BROS AUCTIONEERS, 10-25-2016-10-28-2016, Edmonton, AB, Canada

DEERE, 750J LGP\$52,416
S/N 1T0750JX134084, '07, 5525 hours, EROPS, RITCHEE BROS AUCTIONEERS, 10-25-2016-10-28-2016, Edmonton, AB, Canada

DEERE, 750J LGP\$33,000
S/N 130353, '06, 7982 hours, EROPS, EURO AUCTIONS, 10-26-2016, Atlanta, GA

DEERE, 750J LGP\$73,359
S/N 1T0750JXTC0218427, '12, 6187 hours, EROPS, RITCHEE BROS AUCTIONEERS, 12-05-2016-12-06-2016, Toronto, ON, Canada

DEERE, 750J LGP\$73,359
S/N 1T0750JXAD0219229, '12, 7127 hours, EROPS, RITCHEE BROS AUCTIONEERS, 12-05-2016-12-06-2016, Toronto, ON, Canada

DEERE, 750J LGP\$34,785
S/N 1T0750JXJA0184272, '10, 73286 hours, EROPS, RITCHEE BROS AUCTIONEERS, 12-08-2016-12-09-2016, Edmonton, AB, Canada

DEERE, 750J LGP\$56,715
S/N 1T0750JX134909, '07, 6714 hours, EROPS, RITCHEE BROS AUCTIONEERS, 12-08-2016-12-09-2016, Edmonton, AB, Canada

DEERE, 750J LGP\$12,038
S/N 1T0750XCB44704, '98, 13926 hours, EROPS, RITCHEE BROS AUCTIONEERS, 12-05-2016-12-06-2016, Toronto, ON, Canada

DEERE, 750J LGP\$49,500
S/N 1T0750JX127870, '06, EROPS, AUCTIONTIME.COM, 02-15-2016-03-09-2016, Online Bidding, PA

DEERE, 750J LGP\$60,100
S/N 152659, '08, 6100 hours, EROPS, AUCTIONTIME.COM, 05-02-2016-05-25-2016, Online Bidding, GA

DEERE, 750J LGP\$51,100
S/N 1T0750JX129114, '05, 6870 hours, EROPS, 155 HP, AUCTIONTIME.COM, 09-20-2016-10-05-2016, Online Bidding, MN

DEERE, 750J LGP\$105,300
S/N 196074, '11, 1500 hours, EROPS, AUCTIONTIME.COM, 08-19-2016-09-07-2016, Online Bidding, MS

DEERE, 750J LGP\$31,100
S/N X14669, '07, 6427 hours, EROPS, AUCTIONTIME.COM, 10-03-2016-10-19-2016, Online Bidding, FL

DEERE, 750J LT\$52,000
S/N 1T0750JX21612, '06, 5428 hours, EROPS, RITCHEE BROS AUCTIONEERS, 02-10-2016, Houston, TX

DEERE, 750J LT\$61,086
S/N 1T0750JX155243, '08, 9036 hours, EROPS, RITCHEE BROS AUCTIONEERS, 03-09-2016-03-10-2016, Toronto, ON, Canada

DEERE, 750J LT\$49,000
S/N 1T0750JX145163, '07, 8459 hours, EROPS, RITCHEE BROS AUCTIONEERS, 03-16-2016, Chicago, IL

DEERE, 750J LT\$50,000
S/N 1T0750JX153357, '08, 7658 hours, EROPS, RITCHEE BROS AUCTIONEERS, 03-16-2016, Chicago, IL

DEERE, 750J LT\$77,500
S/N JX167068, '08, 4449 hours, EROPS, RITCHEE BROS AUCTIONEERS, 06-14-2016, North East, MD

DEERE, 750J LT\$50,000
S/N 1T0750JX126020, '06, 824 hours, EROPS, RITCHEE BROS AUCTIONEERS, 07-20-2016-07-21-2016, Fort Worth, TX

DEERE, 750J LT\$120,000
S/N 1T0750JXJBD197864, '11, 4109 hours, EROPS, RITCHEE BROS AUCTIONEERS, 09-28-2016-09-29-2016, Columbus, OH

DEERE, 750J LT\$51,250
S/N 131751, '07, 8968 hours, EROPS, AUCTIONTIME.COM, 02-22-2016-03-23-2016, Online Bidding, OH

DEERE, 750J LT\$60,000
S/N 1T0750JX160647, '08, EROPS, RITCHEE BROS AUCTIONEERS, 12-15-2016, North East, MD

DEERE, 750J LT\$85,000
S/N 1T0750JXCA0190963, '11, 4333 hours, EROPS, RITCHEE BROS AUCTIONEERS, 12-15-2016, North East, MD

DEERE, 750J LT\$56,000
S/N 112152, '05, 1200 hours, EROPS, 157 HP, ALEX LYON & SON, 12-19-2016, Nashville, TN

DEERE, 750J LT\$56,000
S/N 132210, '07, 1300 hours, EROPS, ALEX LYON & SON, 12-19-2016, Nashville, TN

DEERE, 750J LT\$55,300
S/N 1T0750JX137230, '07, EROPS, AUCTIONTIME.COM, 03-21-2016-04-06-2016, Online Bidding, IL

DEERE, 750J LT\$35,900
S/N 1T0750JX114430, EROPS, AUCTIONTIME.COM, 04-22-2016-05-18-2016, Online Bidding, PA

DEERE, 750K\$125,000
S/N 1T0750KXTC236743, '13, 1795 hours, EROPS, RITCHEE BROS AUCTIONEERS, 02-10-2016, Houston, TX

DEERE, 750K\$130,658
S/N 1T0750KXPE22458, '14, 2390 hours, EROPS, RITCHEE BROS AUCTIONEERS, 06-14-2016-06-16-2016, Edmonton, AB, Canada

DEERE, 750K\$125,500
S/N 1T0750KXHC221719, '12, 1270 hours, EROPS, AUCTIONTIME.COM, 05-16-2016-06-08-2016, Online Bidding, SD

DEERE, 750J LGP\$164,903
S/N 1T0750KXLD223814, '14, 6590 hours, EROPS, RITCHEE BROS AUCTIONEERS, 02-24-2016-02-26-2016, Edmonton, AB, Canada

DEERE, 750K LGP\$59,500
S/N 222383, '13, EROPS, ALEX LYON & SON, 04-19-2016, Houston, TX

DEERE, 750K LGP\$125,000
S/N 1T0700KXJCE256092, '14, 1761 hours, EROPS, RITCHEE BROS AUCTIONEERS, 12-21-2016, St Louis, MO

DEERE, 750K XLT\$145,000
S/N 1T0750KXKCE237818, '13, 1743 hours, EROPS, RITCHEE BROS AUCTIONEERS, 03-02-2016-03-03-2016, Fort Worth, TX

DEERE, 750K XLT\$110,000
S/N 1T0750KXKCE228616, '12, 2897 hours, EROPS, RITCHEE BROS AUCTIONEERS, 07-20-2016-07-21-2016, Fort Worth, TX

DEERE, 750K XLT\$93,000
S/N 222809, '13, 3300 hours, EROPS, 157 HP, ALEX LYON & SON, 12-19-2016, Nashville, TN

DEERE, 764HSD\$213,408
S/N 1T00764XPDD24658, '13, 2157 hours, EROPS, RITCHEE BROS AUCTIONEERS, 10-25-2016-10-26-2016, Edmonton, AB, Canada

DEERE, 764HSD\$52,500
S/N T00764X181410, '10, 7082 hours, EROPS, RITCHEE BROS AUCTIONEERS, 11-30-2016-12-01-2016, Fort Worth, TX

DEERE, 764HSD\$60,000
S/N 1T00764XABD209533, '11, 7123 hours, EROPS, RITCHEE BROS AUCTIONEERS, 11-30-2016-12-01-2016, Fort Worth, TX

DEERE, 850B\$12,500
S/N T0850BH759595, '89, EROPS, RITCHEE BROS AUCTIONEERS, 05-24-2016, Pocatello, ID

DEERE, 850B\$11,000
S/N T0850BH004177, '04, 10231 hours, EROPS, RITCHEE BROS AUCTIONEERS, 07-20-2016-07-21-2016, Fort Worth, TX

DEERE, 850B\$22,500
S/N T0850BH777612, '92, 7884 hours, EROPS, RITCHEE BROS AUCTIONEERS, 11-30-2016-12-01-2016, Fort Worth, TX

DEERE, 850B LT\$11,040
S/N T0850BH750809, '88, 4399 hours, EROPS, RITCHEE BROS AUCTIONEERS, 04-26-2016-04-30-2016, Edmonton, AB, Canada

DEERE, 850B LT\$4,259
S/N 1T0108H769959, '90, EROPS, RITCHEE BROS AUCTIONEERS, 05-11-2016-05-12-2016, Toronto, ON, Canada

DEERE, 850B LT\$15,100
S/N 757028, '89, EROPS, AUCTIONTIME.COM, 05-24-2016-06-08-2016, Online Bidding, VA

DEERE, 850C\$33,000
S/N T0850CX917744, '03, EROPS, RITCHEE BROS AUCTIONEERS, 02-15-2016-02-19-2016, Orlando, FL

DEERE, 850C\$25,000
S/N T0850CX830273, '97, 8204 hours, EROPS, RITCHEE BROS AUCTIONEERS, 03-17-2016-03-18-2016, Denver, CO

DEERE, 850C\$17,000
S/N 826057, '97, 5502 hours, EROPS, JM WOOD AUCTION COMPANY, INC, 03-15-2016-03-18-2016, Montgomery, AL

DEERE, 850C\$12,492
S/N T0850CX898285, '00, 12770 hours, EROPS, RITCHEE BROS AUCTIONEERS, 06-22-2016, Truro, NS, Canada

DEERE, 850C\$20,229
S/N T0850CX949713, '98, 16067 hours, EROPS, RITCHEE BROS AUCTIONEERS, 09-07-2016-09-09-2016, Edmonton, AB, Canada

DEERE, 850C\$19,000
S/N T0850CX821672, '96, 8518 hours, EROPS, J.J. KANE AUCTIONEERS, 08-25-2016, Salt Lake City, UT

DEERE, 850C\$24,637
S/N 10982, hours, EROPS, RITCHEE BROS AUCTIONEERS, 10-05-2016-10-06-2016, Grande Prairie, AB, Canada

DEERE, 850C\$27,300
S/N T0850CX826057, '98, 5506 hours, EROPS, AUCTIONTIME.COM, 03-31-2016-04-20-2016, Online Bidding, GA

DEERE, 850C\$27,000
S/N H98156, EROPS, JM WOOD AUCTION COMPANY, INC, 12-21-2016-12-02-2016, Montgomery, AL

DEERE, 850C\$19,000
S/N T0850CX881096, '00, EROPS, AUCTIONTIME.COM, 11-23-2016-12-21-2016, Online Bidding, TX

DEERE, 850C\$34,300
S/N T0850CX871696, '90, 2815 hours, EROPS, AUCTIONTIME.COM, 06-13-2016-07-20-2016, Online Bidding, GA

DEERE, 850C II\$22,000
S/N T0850CX816998, '96, 5717 hours, EROPS, RITCHEE BROS AUCTIONEERS, 03-22-2016, Columbus, OH

DEERE, 850C II\$47,284
S/N T0850CX942151, '05, 1863 hours, EROPS, RITCHEE BROS AUCTIONEERS, 03-14-2016-03-15-2016, Grand, AB, Canada

DEERE, 850C II\$22,500
S/N T0850CX932316, '04, 16046 hours, EROPS, RITCHEE BROS AUCTIONEERS, 05-03-2016, Hazard, KY

DEERE, 850C II\$26,600
S/N T0850CX93243, '01, 15232 hours, EROPS, 180 HP, BIDADO AUCTIONS, 05-29-2016-06-04-2016, Online Bidding, OK

DEERE, 850C II\$22,459
S/N T0850CX927750, '04, 15680 hours, EROPS, RITCHEE BROS AUCTIONEERS, 05-11-2016-05-12-2016, Toronto, ON, Canada

DEERE, 850C II\$25,300
S/N T0850CX93243, '01, 15232 hours, EROPS, 180 HP, BIDADO AUCTIONS, 06-26-2016-07-02-2016, Online Bidding, OK

DEERE, 850C II\$25,400
S/N 816998, '96, 5800 hours, EROPS, AUCTIONTIME.COM, 02-10-2016-05-19-2016, Online Bidding, GA

DEERE, 850C II\$30,000
S/N T0850CX930075, '04, 9216 hours, EROPS, AUCTIONTIME.COM, 05-20-2016-06-15-2016, Online Bidding, GA

DEERE, 850C II\$36,000
S/N 884572, '00, 5540 hours, EROPS, AUCTIONTIME.COM, 07-11-2016-07-27-2016, Online Bidding, IL

DEERE, 850C LGP\$17,000
S/N 819816, '96, 6402 hours, EROPS, RITCHEE BROS AUCTIONEERS, 03-30-2016, Raleigh-Durham, NC

DEERE, 850C LGP\$95,000
S/N 813213, '95, 10100 hours, EROPS, RITCHEE BROS AUCTIONEERS, 07-29-2016, Chehalis, WA

DEERE, 850C LGP\$11,000
S/N T0850CX826860, '97, EROPS, RITCHEE BROS AUCTIONEERS, 11-17-2016, Pittsburgh, PA

DEERE, 850C LGP II\$16,000
S/N T0850CX924137, '03, EROPS, RITCHEE BROS AUCTIONEERS, 06-17-2016, Minneapolis, MN

DEERE, 850C LT\$25,000
S/N 910611, '12, 9020 hours, EROPS, RITCHEE BROS AUCTIONEERS, 02-10-2016, Houston, TX

DEERE, 850C LT\$16,000
S/N 818098, EROPS, ALEX LYON & SON, 10-13-2016, Houston, TX

DEERE, 850C LT\$14,500
S/N 881096, '00, EROPS, ALEX LYON & SON, 10-27-2016, Amarillo, TX

DEERE, 850C LT II\$44,000
S/N 13121, hours, EROPS, RITCHEE BROS AUCTIONEERS, 03-02-2016-03-03-2016, Fort Worth, TX

DEERE, 850C LT II\$26,022
S/N 912094, '03, 9558 hours, EROPS, RITCHEE BROS AUCTIONEERS, 04-26-2016-04-30-2016, Edmonton, AB, Canada

DEERE, 850C LT II\$30,000
S/N T0850CX927750, '04, 15600 hours, EROPS, AUCTIONTIME.COM, 06-20-2016-07-13-2016, Online Bidding, MI

DEERE, 850C WT II\$32,000
S/N T0850CX943449, '05, 10754 hours, EROPS, RITCHEE BROS AUCTIONEERS, 09-21-2016-09-22-2016, Fort Worth, TX

DEERE, 850C WXLT\$27,302
S/N T0850CX943318, '05, 9307 hours, EROPS, RITCHEE BROS AUCTIONEERS, 06-14-2016-06-16-2016, Edmonton, AB, Canada

DEERE, 850C WXLT II\$25,765
S/N T0850CX925622, '03, 9370 hours, EROPS, CAT AUCTION SERVICES, 06-22-2016, Edmonton, AB, Canada

DEERE, 850C WXLT II\$32,502
S/N T0850CX918854, '03, 1294 hours, EROPS, RITCHEE BROS AUCTIONEERS, 06-28-2016, Medicine Hat, AB, Canada

DEERE, 850C WXLT II\$46,128
S/N T0850CX918854, '03, 12956 hours, EROPS, RITCHEE BROS AUCTIONEERS, 12-08-2016-12-09-2016, Edmonton, AB, Canada

DEERE, 850D\$12,500
S/N 0745411, '87, EROPS, RITCHEE BROS AUCTIONEERS, 05-17-2016, Chehalis, WA

DEERE, 850J\$65,055
S/N T0850JX153169, '08, 8511 hours, EROPS, RITCHEE BROS AUCTIONEERS, 04-26-2016-04-30-2016, Edmonton, AB, Canada

DEERE, 850J\$94,626
S/N T0850JXEBD197949, '11, 3026 hours, EROPS, RITCHEE BROS AUCTIONEERS, 04-26-2016-04-30-2016, Edmonton, AB, Canada

DEERE, 850J\$70,000
S/N T0850JX163995, '08, 6865 hours, EROPS, RITCHEE BROS AUCTIONEERS, 07-13-2016, Kansas City, MO

DEERE, 850J\$50,000
S/N T0850JX133903, '06, 9859 hours, EROPS, RITCHEE BROS AUCTIONEERS, 05-04-2016-05-05-2016, Fort Worth, TX

DEERE, 850J\$77,500
S/N T0850JX168144, '08, 5249 hours, EROPS, RITCHEE BROS AUCTIONEERS, 05-04-2016-05-05-2016, Fort Worth, TX

DEERE, 850J\$82,500
S/N T0850JXAA0186189, '10, 3765 hours, EROPS, CAT AUCTION SERVICES, 09-14-2016, Fort Worth, TX

DEERE, 850J\$42,000
S/N T0850JX169722, '08, 7446 hours, EROPS, RITCHEE BROS AUCTIONEERS, 08-24-2016-08-25-2016, Houston, TX

DEERE, 850J\$64,000
S/N 125921, '06, 5968 hours, EROPS, JM WOOD AUCTION COMPANY, INC, 09-20-2016-09-22-2016, Montgomery, AL

DEERE, 850J\$42,500
S/N T0850JX124552, '06, EROPS, ALEX LYON & SON, 10-27-2016, Amarillo, TX

DEERE, 850J\$45,000
S/N T0850JX156625, '08, 9853 hours, EROPS, RITCHEE BROS AUCTIONEERS, 12-21-2016, St Louis, MO

DEERE, 850J\$90,100
S/N T0850JX155918, '08, 4829 hours, EROPS, 192 HP, AUCTIONTIME.COM, 11-08-2016-11-30-2016, Online Bidding, TX

DEERE, 850J\$29,100
S/N T0850JX170028, '08, 9177 hours, EROPS, AUCTIONTIME.COM, 06-23-2016-07-20-2016, Online Bidding, NY

DEERE, 850J\$21,100
S/N T0850JXJAO193840, '11, 4000 hours, EROPS, AUCTIONTIME.COM, 06-11-2016-06-29-2016, Online Bidding, IL

DEERE, 850J LGP\$57,500
S/N T0850JX175836, '09, 8279 hours, EROPS, RITCHEE BROS AUCTIONEERS, 02-15-2016-02-19-2016, Orlando, FL

DEERE, 850J LGP\$101,479
S/N T0850JXJAO193531, '11, 3700 hours, EROPS, RITCHEE BROS AUCTIONEERS, 02-24-2016-02-26-2016, Edmonton, AB, Canada

DEERE, 850J LGP\$44,941
S/N T0850JXCCD239189, '13, 8877 hours, EROPS, RITCHEE BROS AUCTIONEERS, 02-24-2016-02-26-2016, Edmonton, AB, Canada

DEERE, 850J LGP\$47,115
S/N T0850JXTC0239218, '13, 8113 hours, EROPS, RITCHEE BROS AUCTIONEERS, 02-24-2016-02-26-2016, Edmonton, AB, Canada

DEERE, 850J LGP\$36,243
S/N T0850JXCCD216395, '12, 9824 hours, EROPS, RITCHEE BROS AUCTIONEERS, 02-24-2016-02-26-2016, Edmonton, AB, Canada

DEERE, 850J LGP \$132,082
 S/N 1T0850JKXC0234618, '12, 2232 hours, EROPS, RITCHEE BROS AUCTIONEERS, 04-26-2016-04-30-2016, Edmonton, AB, Canada

DEERE, 850J LGP \$112,368
 S/N 1T0850JXVBD14278, '12, 5140 hours, EROPS, RITCHEE BROS AUCTIONEERS, 04-26-2016-04-30-2016, Edmonton, AB, Canada

DEERE, 850J LGP \$32,000
 S/N 1T0850J126933, '06, 10192 hours, EROPS, RITCHEE BROS AUCTIONEERS, 04-20-2016-04-21-2016, Houston, TX

DEERE, 850J LGP \$37,000
 S/N 1T0850J152449, '08, OROPS, RITCHEE BROS AUCTIONEERS, 04-20-2016-04-21-2016, Houston, TX

DEERE, 850J LGP \$40,000
 S/N 1T0850J118944, '06, 7642 hours, EROPS, RITCHEE BROS AUCTIONEERS, 04-20-2016-04-21-2016, Houston, TX

DEERE, 850J LGP \$47,500
 S/N 1T0850J146735, '07, 6907 hours, EROPS, RITCHEE BROS AUCTIONEERS, 04-20-2016-04-21-2016, Houston, TX

DEERE, 850J LGP \$119,265
 S/N 1T0850JXEC0233317, '12, 2702 hours, EROPS, RITCHEE BROS AUCTIONEERS, 06-27-2016, Saskatoon, SK, Canada

DEERE, 850J LGP \$101,147
 S/N 1T0850JXC0218643, '12, 4721 hours, EROPS, RITCHEE BROS AUCTIONEERS, 09-07-2016-09-09-2016, Edmonton, AB, Canada

DEERE, 850J LGP \$104,232
 S/N 1T0850JXC0235071, '12, 3471 hours, EROPS, RITCHEE BROS AUCTIONEERS, 10-05-2016-10-06-2016, Grande Prairie, AB, Canada

DEERE, 850J LGP \$35,568
 S/N 1T0850J165967, '08, 11689 hours, EROPS, RITCHEE BROS AUCTIONEERS, 10-25-2016-10-28-2016, Edmonton, AB, Canada

DEERE, 850J LGP \$212,254
 S/N 1T0850J127402, '06, 4830 hours, OROPS, RITCHEE BROS AUCTIONEERS, 10-05-2016-10-06-2016, Grande Prairie, AB, Canada

DEERE, 850J LGP \$45,372
 S/N 1T0850JXHC023098, '12, 7367 hours, EROPS, RITCHEE BROS AUCTIONEERS, 12-08-2016-12-09-2016, Edmonton, AB, Canada

DEERE, 850J LGP \$54,825
 S/N 1T0850J129328, '06, 7602 hours, EROPS, RITCHEE BROS AUCTIONEERS, 12-08-2016-12-09-2016, Edmonton, AB, Canada

DEERE, 850J LGP \$70,100
 S/N A0193298, '11, 5353 hours, EROPS, AUCTIONTIME.COM, 05-24-2016-06-22-2016, Online Bidding, ND

DEERE, 850J LGP \$33,000
 S/N 1T0850J119072, '06, 12131 hours, EROPS, RITCHEE BROS AUCTIONEERS, 11-17-2016, Pittsburgh, PA

DEERE, 850J LGP \$71,839
 S/N 1T0850J163698, '08, 6861 hours, EROPS, RITCHEE BROS AUCTIONEERS, 12-08-2016-12-09-2016, Edmonton, AB, Canada

DEERE, 850J LGP \$50,600
 S/N 55533, '08, 6847 hours, EROPS, AUCTIONTIME.COM, 03-28-2016-04-13-2016, Online Bidding, GA

DEERE, 850J LGP \$47,400
 S/N 1T0850J123526, '06, 7809 hours, OROPS, 210 HP, AUCTIONTIME.COM, '07-19-2016-08-18-2016, Online Bidding, IA

DEERE, 850J LT \$52,500
 S/N 1T0850J134088, '07, 7322 hours, EROPS, RITCHEE BROS AUCTIONEERS, 02-10-2016, Houston, TX

DEERE, 850J LT \$72,633
 S/N 1T0850JL0A0182953, '10, 7615 hours, EROPS, RITCHEE BROS AUCTIONEERS, 03-09-2016-03-10-2016, Toronto, ON, Canada

DEERE, 850J LT \$38,723
 S/N 1T0850J122667, '08, 6201 hours, EROPS, RITCHEE BROS AUCTIONEERS, 05-11-2016-05-12-2016, Toronto, ON, Canada

DEERE, 850J LT \$65,000
 S/N 1T0850JJA0184650, '10, 3841 hours, EROPS, RITCHEE BROS AUCTIONEERS, 05-20-2016, Los Angeles, CA

DEERE, 850J LT \$65,000
 S/N 1T0850J138250, '07, 6881 hours, EROPS, RITCHEE BROS AUCTIONEERS, 10-13-2016, Denver, CO

DEERE, 850J LT \$60,100
 S/N 1T0850J126921, '06, EROPS, AUCTIONTIME.COM, 01-13-2016-02-03-2016, Online Bidding, GA

DEERE, 850J LT \$39,200
 S/N 121687, '06, OROPS, AUCTIONTIME.COM, 01-13-2016-02-03-2016, Online Bidding, GA

DEERE, 850J LT \$35,100
 S/N 1T0850J114540, 8628 hours, EROPS, AUCTIONTIME.COM, 04-22-2016-05-18-2016, Online Bidding, PA

DEERE, 850J WH \$32,100
 S/N X12394, 12914 hours, EROPS, AUCTIONTIME.COM, 09-26-2016-10-12-2016, Online Bidding, TN

DEERE, 850J WH \$32,500
 S/N 1T0850J158628, '08, 11151 hours, EROPS, RITCHEE BROS AUCTIONEERS, 03-22-2016, Minneapolis, MN

DEERE, 850J WLT \$77,000
 S/N 1A1472, EROPS, ALEX LYON & SON, 04-08-2016, Gary, IN

DEERE, 850J WLT \$67,027
 S/N 1T0850J118037, '06, 9637 hours, EROPS, RITCHEE BROS AUCTIONEERS, 04-26-2016-04-30-2016, Edmonton, AB, Canada

DEERE, 850J WLT \$55,199
 S/N 1T0850J119269, 8313 hours, EROPS, RITCHEE BROS AUCTIONEERS, 04-26-2016-04-30-2016, Edmonton, AB, Canada

DEERE, 850J WLT \$187,356
 S/N 1T0850JXPC0219146, '12, 3550 hours, EROPS, RITCHEE BROS AUCTIONEERS, 04-14-2016, Grande Prairie, AB, Canada

DEERE, 850J WLT \$34,000
 S/N 128770, '06, 7361 hours, OROPS, CAT AUCTION SERVICES, 06-08-2016, St Augustine, FL

DEERE, 850J WLT \$70,600
 S/N 1T0850J169469, '08, 5779 hours, EROPS, 185 HP, BIDADOO AUCTIONS, 05-22-2016-05-28-2016, Online Bidding, OK

DEERE, 850J WLT \$99,456
 S/N 1T0850JXAA0187732, '10, 5869 hours, OROPS, RITCHEE BROS AUCTIONEERS, 06-14-2016-06-16-2016, Edmonton, AB, Canada

DEERE, 850J WLT \$67,500
 S/N 1T0850J181601, '10, 7464 hours, EROPS, RITCHEE BROS AUCTIONEERS, 05-04-2016-05-05-2016, Fort Worth, TX

DEERE, 850J WLT \$94,881
 S/N 1T0850JXACD233085, '12, 6824 hours, EROPS, RITCHEE BROS AUCTIONEERS, 07-28-2016, Grande Prairie, BC, Canada

DEERE, 850J WLT \$77,714
 S/N 1T0850J153064, '08, 8237 hours, EROPS, RITCHEE BROS AUCTIONEERS, 06-27-2016, Saskatoon, SK, Canada

DEERE, 850J WLT \$80,023
 S/N 1T0850J154359, '08, 8071 hours, EROPS, RITCHEE BROS AUCTIONEERS, 06-27-2016, Saskatoon, SK, Canada

DEERE, 850J WLT \$109,005
 S/N 1T0850JXTC0237404, '13, 3821 hours, EROPS, RITCHEE BROS AUCTIONEERS, 07-21-2016-07-22-2016, Lethbridge, AB, Canada

DEERE, 850J WLT \$91,032
 S/N 1T0850JXVBD201461, '11, 6235 hours, EROPS, RITCHEE BROS AUCTIONEERS, 09-07-2016-09-09-2016, Edmonton, AB, Canada

DEERE, 850J WLT \$67,500
 S/N 1T0850J166835, '08, 6513 hours, EROPS, RITCHEE BROS AUCTIONEERS, 09-28-2016-09-29-2016, Columbus, OH

DEERE, 850J WLT \$149,760
 S/N 1T0850JXHD0240283, '13, 2110 hours, EROPS, RITCHEE BROS AUCTIONEERS, 10-25-2016-10-28-2016, Edmonton, AB, Canada

DEERE, 850J WLT \$76,752
 S/N 1T0850J134265, '07, 7449 hours, EROPS, RITCHEE BROS AUCTIONEERS, 10-25-2016-10-28-2016, Edmonton, AB, Canada

DEERE, 850J WLT \$61,697
 S/N 1T0850JXCCD20794, '12, 5857 hours, EROPS, RITCHEE BROS AUCTIONEERS, 12-05-2016-12-06-2016, Toronto, ON, Canada

DEERE, 850J WLT \$141,309
 S/N 1T0850JXKD0240193, '13, 1792 hours, EROPS, MICHEMER ALLEN AUCTIONEERING LTD., 10-13-2016, Calgary, AB, Canada

DEERE, 850J WLT \$35,000
 S/N 1T0850J111202, '05, 21308 hours, EROPS, RITCHEE BROS AUCTIONEERS, 12-15-2016, North East, MD

DEERE, 850J WLT \$85,500
 S/N 021254, '07, 6500 hours, EROPS, AUCTIONTIME.COM, 06-27-2016-07-13-2016, Online Bidding, IA

DEERE, 850J WLT \$32,500
 S/N 1T0850J128770, '06, 7364 hours, OROPS, AUCTIONTIME.COM, 07-19-2016-08-03-2016, Online Bidding, GA

DEERE, 850J WLT \$57,000
 S/N 1T0850J133371, '06, 8315 hours, EROPS, RITCHEE BROS AUCTIONEERS, 02-15-2016-02-19-2016, Orlando, FL

DEERE, 850J WLT \$34,076
 S/N 1T0850J150620, '07, 7368 hours, EROPS, RITCHEE BROS AUCTIONEERS, 05-11-2016-05-12-2016, Toronto, ON, Canada

DEERE, 850J WLT \$106,061
 S/N 1T0850J180786, '10, 4533 hours, EROPS, RITCHEE BROS AUCTIONEERS, 07-07-2016, Montreal, QC, Canada

DEERE, 850J WLT \$41,600
 S/N 150620, '07, 7371 hours, EROPS, AUCTIONTIME.COM, 05-31-2016-06-22-2016, Online Bidding, MI

DEERE, 850K \$135,000
 S/N 1T0850KXCB0207753, '11, 2818 hours, EROPS, RITCHEE BROS AUCTIONEERS, 02-15-2016-02-19-2016, Orlando, FL

DEERE, 850K \$102,500
 S/N 1T0850KJCE233320, '12, 4329 hours, EROPS, CAT AUCTION SERVICES, 02-08-2016-02-12-2016, Kissimmee, FL

DEERE, 850K \$125,000
 S/N 1T0850KJAD0238984, '13, 4073 hours, EROPS, CAT AUCTION SERVICES, 02-08-2016-02-12-2016, Kissimmee, FL

DEERE, 850K \$125,000
 S/N 1T0850KXKCE236555, '13, 4204 hours, EROPS, CAT AUCTION SERVICES, 02-08-2016-02-12-2016, Kissimmee, FL

DEERE, 850K \$90,000
 S/N 1T0850KXVBE200882, '11, 4369 hours, EROPS, CAT AUCTION SERVICES, 02-08-2016-02-12-2016, Kissimmee, FL

DEERE, 850K \$77,500
 S/N 1T0850KJCE232183, '12, 7675 hours, EROPS, RITCHEE BROS AUCTIONEERS, 03-16-2016, Kansas City, MO

DEERE, 850K \$170,000
 S/N 1T0850KXLEE25156, '13, 1386 hours, EROPS, RITCHEE BROS AUCTIONEERS, 03-22-2016, Minneapolis, MN

DEERE, 850K \$145,000
 S/N 1T0850KXCE235432, '13, 2222 hours, EROPS, RITCHEE BROS AUCTIONEERS, 04-20-2016-04-21-2016, Houston, TX

DEERE, 850K \$49,000
 S/N 1T0850KXEBE209963, '12, 9613 hours, EROPS, RITCHEE BROS AUCTIONEERS, 07-13-2016, Kansas City, MO

DEERE, 850K \$75,000
 S/N 1T0850KJBE201207, '11, 7385 hours, EROPS, RITCHEE BROS AUCTIONEERS, 05-04-2016-05-05-2016, Fort Worth, TX

DEERE, 850K \$107,500
 S/N 1T0850KXEBE211471, '12, 3342 hours, EROPS, RITCHEE BROS AUCTIONEERS, 05-04-2016-05-05-2016, Fort Worth, TX

DEERE, 850K \$77,500
 S/N 1T0850KXBE200487, '11, 4865 hours, EROPS, RITCHEE BROS AUCTIONEERS, 07-13-2016, Kansas City, MO

DEERE, 850K \$90,000
 S/N 1T0850KXBE213218, '12, 5053 hours, EROPS, RITCHEE BROS AUCTIONEERS, 07-20-2016-07-21-2016, Fort Worth, TX

DEERE, 850K \$125,000
 S/N 1T0850KXTE205228, '12, 3870 hours, EROPS, RITCHEE BROS AUCTIONEERS, 07-20-2016-07-21-2016, Fort Worth, TX

DEERE, 850K \$125,000
 S/N 1T0850KXPBE215380, '12, 3762 hours, EROPS, RITCHEE BROS AUCTIONEERS, 07-20-2016-07-21-2016, Fort Worth, TX

DEERE, 850K \$82,500
 S/N 1T0850KXCE216383, '12, 4128 hours, EROPS, CAT AUCTION SERVICES, 09-14-2016, Fort Worth, TX

DEERE, 850K \$92,500
 S/N 1T0850KJBE202759, '11, 3396 hours, EROPS, CAT AUCTION SERVICES, 09-14-2016, Fort Worth, TX

DEERE, 850K \$95,000
 S/N 1T0850KXCE225848, '12, 3141 hours, EROPS, CAT AUCTION SERVICES, 09-14-2016, Fort Worth, TX

DEERE, 850K \$101,877
 S/N 1T0850KJBE202759, '11, 3396 hours, EROPS, 205 HP, BIDADOO AUCTIONS, 10-16-2016-10-22-2016, Online Bidding, TX

DEERE, 850K \$67,500
 S/N 1T0850KXPBE210213, '12, 7512 hours, EROPS, RITCHEE BROS AUCTIONEERS, 09-21-2016-09-22-2016, Fort Worth, TX

DEERE, 850K \$87,500
 S/N 1T0850KXCE268040, '18, 5642 hours, EROPS, RITCHEE BROS AUCTIONEERS, 09-21-2016-09-22-2016, Fort Worth, TX

DEERE, 850K \$87,500
 S/N 1T0850KXCE236742, '13, 5985 hours, EROPS, RITCHEE BROS AUCTIONEERS, 09-21-2016-09-22-2016, Fort Worth, TX

DEERE, 850K \$117,877
 S/N 1T0850KXCE225848, '12, 3145 hours, EROPS, 205 HP, BIDADOO AUCTIONS, 10-09-2016-10-15-2016, Online Bidding, TX

DEERE, 850K \$78,100
 S/N 210213, '12, 7465 hours, EROPS, AUCTIONTIME.COM, 07-11-2016-07-27-2016, Online Bidding, TX

DEERE, 850K LGP \$111,000
 S/N KXCC228418, '12, 6432 hours, EROPS, YODER & FREY AUCTIONEERS, 02-09-2016-02-15-2016, Kissimmee, FL

DEERE, 850K LGP \$125,000
 S/N 1T0850KXCE232291, '12, 843 hours, EROPS, RITCHEE BROS AUCTIONEERS, 05-12-2016, Williston, ND

DEERE, 850K LGP \$200,000
 S/N 1T0850KXCE254073, '14, 1916 hours, EROPS, RITCHEE BROS AUCTIONEERS, 05-12-2016, Williston, ND

DEERE, 850K LGP \$60,500
 S/N 1233699, '12, EROPS, 205 HP, ALEX LYON & SON, 07-16-2016, Syracuse, NY

DEERE, 850K LGP \$83,000
 S/N 220231, '12, 1216 hours, EROPS, 104 HP, ALEX LYON & SON, 07-16-2016, Syracuse, NY

DEERE, 850K LGP \$135,000
 S/N ABE205717, '14, 147 hours, EROPS, 125 HP, ALEX LYON & SON, 07-16-2016, Syracuse, NY

DEERE, 850K LGP \$168,480
 S/N 1T0850KXLEE269096, '14, 1955 hours, EROPS, RITCHEE BROS AUCTIONEERS, 10-25-2016-10-28-2016, Edmonton, AB, Canada

DEERE, 850K LGP \$135,000
 S/N 1T0850KXTEE261567, '14, 2039 hours, EROPS, RITCHEE BROS AUCTIONEERS, 12-21-2016, St Louis, MO

DEERE, 850K LGP \$172,500
 S/N 1T0850KXTEE261908, '14, 2082 hours, EROPS, RITCHEE BROS AUCTIONEERS, 12-21-2016, St Louis, MO

DEERE, 850K LGP \$220,000
 S/N 1T0850KXCF287362, '15, 987 hours, EROPS, RITCHEE BROS AUCTIONEERS, 12-21-2016, St Louis, MO

DEERE, 850K LT \$43,500
 S/N K6E196976, '11, EROPS, ALEX LYON & SON, 01-30-2016-01-31-2016, Kissimmee, FL

DEERE, 850K LT \$107,500
 S/N 252828, '14, 7500 hours, EROPS, ALEX LYON & SON, 11-29-2016, Fort Worth, TX

DEERE, 850K LT \$107,500
 S/N 224188, '13, 10000 hours, EROPS, ALEX LYON & SON, 11-29-2016, Fort Worth, TX

DEERE, 850K LT \$95,000
 S/N 203487, '11, EROPS, 205 HP, ALEX LYON & SON, 12-01-2016, San Angelo, TX

DEERE, 850K LT \$107,500
 S/N 218794, '12, EROPS, 250 HP, ALEX LYON & SON, 12-01-2016, San Angelo, TX

DEERE, 850K LT \$80,000
 S/N 1T0850KXPBE201205, '11, 4400 hours, EROPS, 152 HP, AUCTIONTIME.COM, 03-07-2016-04-20-2016, Online Bidding, TX

DEERE, 850K WH \$49,000
 S/N 1T0850KXBE204782, '11, 8157 hours, EROPS, RITCHEE BROS AUCTIONEERS, 09-15-2016, Atlanta, GA

DEERE, 850K WLT \$74,000
 S/N 1T0850JXAA0182953, '10, 7615 hours, EROPS, RITCHEE BROS AUCTIONEERS, 02-15-2016-02-19-2016, Orlando, FL

DEERE, 850K WLT \$135,000
 S/N 1T0850KXBE208667, '11, 3579 hours, EROPS, RITCHEE BROS AUCTIONEERS, 03-17-2016, North East, MD

DEERE, 850K WLT \$140,000
 S/N 1T0850KXCE220162, '12, 2494 hours, EROPS, RITCHEE BROS AUCTIONEERS, 03-17-2016, North East, MD

DEERE, 850K WLT \$85,000
 S/N 1T0850KXBE214180, '12, 6768 hours, EROPS, CAT AUCTION SERVICES, 05-03-2016, Dallas, TX

DEERE, 850K WLT \$105,000
 S/N 1T0850KXPBE214603, '12, 4737 hours, EROPS, RITCHEE BROS AUCTIONEERS, 05-04-2016-05-05-2016, Fort Worth, TX

DEERE, 850K WLT \$120,000
 S/N 1T0850KXCE236653, '13, 4659 hours, EROPS, RITCHEE BROS AUCTIONEERS, 05-04-2016-05-05-2016, Fort Worth, TX

DEERE, 850K WLT \$78,000
 S/N 1T0850KXCE203293, '11, 9029 hours, EROPS, EQUIFY AUCTIONS, 06-23-2016, Cisco, TX

DEERE, 850K WLT \$80,000
 S/N 203293, '12, EROPS, ALEX LYON & SON, 07-19-2016, Dallas, TX

DEERE, 850K WLT \$44,100
 S/N 208942, '11, EROPS, AUCTIONTIME.COM, 09-12-2016-09-28-2016, Online Bidding, GA

DEERE, 850K WT \$90,000
 S/N 1T0850KXHC222731, '12, 3188 hours, EROPS, RITCHEE BROS AUCTIONEERS, 05-10-2016, Pittsburgh, PA

DEERE, 850K WT \$108,000
 S/N 213435, '12, 350 hours, EROPS, 205 HP, ALEX LYON & SON, 12-18-2016, Nashville, TN

DEERE, 850K WT \$100,000
 S/N 1T0850KXBE202699, '11, 4669 hours, EROPS, 152 HP, AUCTIONTIME.COM, 10-27-2016-12-14-2016, Online Bidding, TX

DEERE, 850K XLT \$145,000
 S/N 227997, '12, 1900 hours, EROPS, ALEX LYON & SON, 03-18-2016, New Martinsville, WV

DEERE, 950C LT \$43,789
 S/N LU950CX006660, '04, 6503 hours, EROPS, MICHEMER ALLEN AUCTIONEERING LTD., 03-17-2016, Edmonton, AB, Canada

DEERE, 950J \$77,500
 S/N LU950JX102224, '08, 241 hours, EROPS, RITCHEE BROS AUCTIONEERS, 07-20-2016-07-21-2016, Fort Worth, TX

DEERE, 950J \$90,000
 S/N LU950JX1012272, '11, 4537 hours, EROPS, CAT AUCTION SERVICES, 09-14-2016, Fort Worth, TX

DEERE, 950J \$80,000
 S/N 011777, '11, 2255 hours, EROPS, JIM WOOD AUCTION COMPANY, INC, 09-20-2016-09-22-2016, Montgomery, AL

DEERE, 1010C \$1,600
 S/N 39165, 65, 2000 hours, OROPS, AUCTIONTIME.COM, 05-04-2016-05-25-2016, Online Bidding, PA

DEERE, 1050C \$66,000
 S/N LU1050CX008412, '06, 2920 hours, EROPS, J.J. KANE AUCTIONEERS, 05-19-2016, Cincinnati, OH

DEERE, 1050C \$57,500
 S/N LU1050CX008248, '06, 3810 hours, EROPS, RITCHEE BROS AUCTIONEERS, 07-26-2016, Manchester, NH

DEERE, 1050C \$57,500
 S/N LU1050CX008250, '06, 4138 hours, EROPS, RITCHEE BROS AUCTIONEERS, 07-26-2016, Manchester, NH

DEERE, 1050C \$57,500
 S/N LU1050CX008249, '06, 4224 hours, EROPS, RITCHEE BROS AUCTIONEERS, 07-26-2016, Manchester, NH

DEERE, 1050C \$70,000
 S/N LU1050CX005911, '03, 5177 hours, EROPS, RITCHEE BROS AUCTIONEERS, 07-28-2016, Chicago, IL

DEERE, 1050C \$90,000
 S/N LU1050CX007638, '05, 3726 hours, EROPS, RITCHEE BROS AUCTIONEERS, 07-28-2016, Chicago, IL

DEERE, 1050C \$72,500
 S/N 005918, EROPS, 324 HP, ALEX LYON & SON, 12-19-2016, Nashville, TN

DEERE, 1050C \$62,600
 S/N 3246826, '04, 6805 hours, EROPS, AUCTIONTIME.COM, 08-23-2016-09-28-2016, Online Bidding, ND

DEERE, 1050J \$61,113
 S/N LU1050J008951, '07, 5337 hours, EROPS, RITCHEE BROS AUCTIONEERS, 04-26-2016-04-30-2016, Edmonton, AB, Canada

DEERE, 1050J \$120,000
 S/N LU1050JXZT010274, '12, 2408 hours, EROPS, RITCHEE BROS AUCTIONEERS, 05-20-2016, Los Angeles, CA

DEERE, 1050J \$43,645
 S/N LU1050J009585, '08, 4738 hours, EROPS, RITCHEE BROS AUCTIONEERS, 07-28-2016, Grande Prairie, BC, Canada

DRESSER, TD7 \$5,000
 S/N 22000545, OROPS, ALEX LYON & SON, 06-25-2016, Atlantic City, NJ

DRESSER, TD7 \$8,900
 S/N 4410020U01077, '86, 2367 hours, OROPS, AUCTIONTIME.COM, 04-07-2016-05-04-2016, Online Bidding, CA

DRESSER, TD7E \$6,250
 S/N 4410020U009956, 2287 hours, OROPS, SALES AUCTION COMPANY, 05-07-2016, Windsor Locks, CT

DRESSER, TD7H \$9,100
 S/N 22000545, OROPS, ALEX LYON & SON, 10-08-2016, Manchester, NH

DRESSER, TD7G \$9,000
 S/N 4410020K005371, '90, 3458 hours, OROPS,

DRESSER, TD8E \$3,100
S/N 442090006188 9215 hours, OROPS, AUCTIONTIME.COM, 08-01-2016-08-31-2016, Online Bidding, CT
DRESSER, TD8E \$1,500
S/N 442090006188 9215 hours, OROPS, AUCTIONTIME.COM, 10-19-2016-11-09-2016, Online Bidding, TX
DRESSER, TD8E \$5,300
S/N 440027000292 76 OROPS, AUCTIONTIME.COM, 12-07-2016-12-21-2016, Online Bidding, TN
DRESSER, TD8G \$6,250
S/N 4420018K005952 88 1417 hours, OROPS, 20 HP PETROWSKY AUCTIONEERS INC, 08-06-2016, North Franklin, CT
DRESSER, TD8G \$11,000
S/N 5258, 89, 6662 hours, OROPS, HUNYADY AUCTION CO, 10-19-2016, Tarentum, PA
DRESSER, TD8H \$13,000
S/N 471000P036198 98, 5149 hours, OROPS, CAT AUCTION SERVICES, 02-08-2016-02-12-2016, Kissimmee, FL
DRESSER, TD8H \$26,000
S/N 471000P036378 04, 2854 hours, OROPS, RITCHE BROS AUCTIONEERS, 04-21-2016, Manchester, NH
DRESSER, TD8H \$19,250
S/N 471000P035810 95, 5191 hours, OROPS, RITCHE BROS AUCTIONEERS, 03-12-2016, Lebanon, TN
DRESSER, TD8H \$14,000
S/N 471000P035808 94, 8943 hours, OROPS, RITCHE BROS AUCTIONEERS, 07-29-2016, Chehalis, WA
DRESSER, TD8H \$12,500
S/N 471000P035789 95, 7221 hours, OROPS, RITCHE BROS AUCTIONEERS, 12-16-2016, Chehalis, WA
DRESSER, TD12 \$14,800
S/N UNKNOWN, 88, OROPS, AUCTIONTIME.COM, 10-05-2016-10-19-2016, Online Bidding, KS
DRESSER, TD12C \$14,000
S/N 423001P029057 99, 3799 hours, OROPS, CAT AUCTION SERVICES, 02-08-2016-02-12-2016, Kissimmee, FL
DRESSER, TD12C \$15,000
S/N 423001P029030 96, 1288 hours, OROPS, RITCHE BROS AUCTIONEERS, 06-21-2016, Atlanta, GA
DRESSER, TD12C XP \$6,900
S/N 20924, 7409 hours, OROPS, HENDERSON AUCTIONS, 04-29-2016, Livingston, LA
DRESSER, TD12C XP \$6,250
S/N 20924, 7409 hours, OROPS, HENDERSON AUCTIONS, 07-29-2016, Livingston, LA
DRESSER, TD16C \$6,076
S/N 4250002U003453 94, EROPS, RITCHE BROS AUCTIONEERS, 09-14-2016, Truro, NS, Canada
DRESSER, TD15C \$6,000
S/N 0831, 2327 hours, OROPS, PETROWSKY AUCTIONEERS INC, 08-06-2016, North Franklin, CT
DRESSER, TD15C \$6,000
S/N 0831, 72, 2327 hours, OROPS, PETROWSKY AUCTIONEERS INC, 10-28-2016-10-29-2016, North Franklin, CT
DRESSER, TD15E \$6,196
S/N 4450000P030898 96, 21603 hours, EROPS, RITCHE BROS AUCTIONEERS, 05-11-2016-05-12-2016, Toronto, ON, Canada
DRESSER, TD15E \$10,500
S/N 4450000P03114 87, 4237 hours, OROPS, RITCHE BROS AUCTIONEERS, 07-26-2016, Manchester, NH
DRESSER, TD15E \$7,500
S/N 008172X, OROPS, ALEX LYON & SON, 12-03-2016, Youngstown, OH
DRESSER, TD15E \$7,500
S/N C228062, OROPS, ALEX LYON & SON, 12-03-2016, Youngstown, OH
DRESSER, TD15E \$8,700
S/N 4240002U004783, 4943 hours, OROPS, AUCTIONTIME.COM, 01-07-2016-01-27-2016, Online Bidding, NC
DRESSER, TD20 \$7,500
S/N 4260127U027544 , OROPS, JEFF MARTIN AUCTIONEERS, 05-13-2016, Brooklyn, MS
DRESSER, TD20 \$2,000
S/N 1690, 59, OROPS, RITCHE BROS AUCTIONEERS, 06-29-2016, Phoenix, AZ
DRESSER, TD20G \$6,500
S/N 260125J028493, 75, OROPS, PETROWSKY AUCTIONEERS INC, 04-09-2016, North Franklin, CT
DRESSER, TD20G \$8,000
S/N 25-480, OROPS, AUCTIONTIME.COM, 08-02-2016-08-18-2016, Online Bidding, AL
DRESSER, TD20E \$8,500
S/N 4460005U032840 4402 hours, OROPS, 90 HP PETROWSKY AUCTIONEERS INC, 08-06-2016, North Franklin, CT
DRESSER, TD20G \$12,183
S/N 1160002U030575, 6019 hours, EROPS, RITCHE BROS AUCTIONEERS, 06-29-2016-06-30-2016, Moerdijk, The Netherlands
DRESSER, TD20G \$17,697
S/N 446002U035273 89, 10089 hours, EROPS, RITCHE BROS AUCTIONEERS, 06-27-2016, Saskatoon, SK, Canada
DRESSER, TD20G \$35,000
S/N 4370007U002552 87, 972 hours, OROPS, RITCHE BROS AUCTIONEERS, 07-26-2016, Manchester, NH
DRESSER, TD20G \$27,400
S/N 446002U032840 4402 hours, OROPS, RITCHE BROS AUCTIONEERS, 12-14-2016, Chilliwack, BC, Canada
DRESSER, TD20G \$9,800
S/N UNKNOWN, OROPS, AUCTIONTIME.COM, 07-25-2016-07-27-2016, Online Bidding, NC
DRESSER, TD20G LT \$19,930
S/N 35247, 89, 18920 hours, EROPS, RITCHE BROS AUCTIONEERS, 03-23-2016-03-24-2016, Montreal, QC, Canada
DRESSER, TD25C \$6,000
S/N 5626, 76, 1984 hours, OROPS, RITCHE BROS AUCTIONEERS, 03-17-2016, North East, MD
DRESSER, TD25C \$12,000
S/N S50654, OROPS, ALEX LYON & SON, 04-08-2016, Gary, IN
DRESSER, TD25G \$39,000
S/N 76240, 89, 1292 hours, EROPS, RITCHE BROS AUCTIONEERS, 04-14-2016, Phoenix, AZ
DRESSER, TD25G \$15,004
S/N 437000P037350 94, 6674 hours, EROPS, RITCHE BROS AUCTIONEERS, 06-27-2016, Saskatoon, SK, Canada
DRESSER, TD25G \$19,000
S/N 72184, 89, 4459 hours, EROPS, PETROWSKY AUCTIONEERS INC, 08-06-2016, North Franklin, CT

DRESSER, TD25G \$34,000
S/N P072148, 98, OROPS, RITCHE BROS AUCTIONEERS, 10-11-2016, Manchester, NH
DRESSER, TD25G \$8,800
S/N 437001P072135 98, EROPS, AUCTIONTIME.COM, 02-18-2016-03-16-2016, Online Bidding, NE
DRESSER, TD25G \$24,355
S/N 4370007U002416 87, EROPS, RITCHE BROS AUCTIONEERS, 12-14-2016, Truro, NS, Canada
DRESSER, TD25G \$23,200
S/N 437001P072002, 95, 7369 hours, EROPS, 400 HP AUCTIONTIME.COM, 03-09-2016-03-30-2016, Online Bidding, KS
DRESSSTA, TD8M \$25,000
S/N P037537, 09, 1625 hours, OROPS, ALEX LYON & SON, 03-01-2016, Dallas, TX
DRESSSTA, TD8M \$22,000
S/N 471001P037537, OROPS, ALEX LYON & SON, 05-03-2016, Dallas, TX
DRESSSTA, TD8M \$22,000
S/N 471001P037535, 09, 2098 hours, OROPS, RITCHE BROS AUCTIONEERS, 06-22-2016-06-23-2016, Houston, TX
DRESSSTA, TD9M \$32,527
S/N 472001P07553, 08, 3140 hours, EROPS, RITCHE BROS AUCTIONEERS, 05-11-2016-05-12-2016, Toronto, ON, Canada
DRESSSTA, TD9M \$41,500
S/N P047568, 08, 902 hours, EROPS, AUCTIONTIME.COM, 12-23-2015-01-20-2016, Online Bidding, MI
DRESSSTA, TD9R \$31,671
S/N 583003P048515, 12, EROPS, RITCHE BROS AUCTIONEERS, 12-01-2016-12-02-2016, Montreal, QC, Canada
DRESSSTA, TD10R \$45,500
S/N 58513, 12, 1211 hours, EROPS, 101 HP YODER & FREY AUCTIONEERS, 02-09-2016-02-15-2016, Kissimmee, FL
DRESSSTA, TD15H \$4,500
S/N 4950002P032642, 04, OROPS, RITCHE BROS AUCTIONEERS, 03-01-2016-03-02-2016, Dubai, United Arab Emirates
DRESSSTA, TD15H \$4,000
S/N 4950002P032642, 04, OROPS, WORLD WIDE AUCTIONEERS LTD, 02-15-2016-02-19-2016, Dubai, United Arab Emirates
DRESSSTA, TD15M \$6,000
S/N 4950002P032641, 04, EROPS, WORLD WIDE AUCTIONEERS LTD, 02-15-2016-02-19-2016, Dubai, United Arab Emirates
DRESSSTA, TD15M \$6,000
S/N 4950002P032642, 06, EROPS, WORLD WIDE AUCTIONEERS LTD, 02-15-2016-02-19-2016, Dubai, United Arab Emirates
DRESSSTA, TD15M \$5,000
S/N 4950009P033080, 06, EROPS, WORLD WIDE AUCTIONEERS LTD, 04-27-2016-04-28-2016, Dubai, United Arab Emirates
DRESSSTA, TD15M \$55,000
S/N 33504, 08, 3500 hours, EROPS, ALEX LYON & SON, 09-17-2016, Marietta, OH
DRESSSTA, TD15M EXTRA \$77,662
S/N 4950012P033555, 08, 6248 hours, OROPS, RITCHE BROS AUCTIONEERS, 12-01-2016, Geelong, Australia
DRESSSTA, TD20H \$4,750
S/N 490002P052654, 06, OROPS, RITCHE BROS AUCTIONEERS, 03-01-2016-03-02-2016, Dubai, United Arab Emirates
DRESSSTA, TD20H \$5,500
S/N 4950009P033080, 06, EROPS, WORLD WIDE AUCTIONEERS LTD, 02-15-2016-02-19-2016, Dubai, United Arab Emirates
DRESSSTA, TD20H \$8,000
S/N 490002P052652, 06, 9447 hours, OROPS, RITCHE BROS AUCTIONEERS, 05-24-2016-05-25-2016, Dubai, United Arab Emirates
DRESSSTA, TD20M \$6,500
S/N 7870002P053515, 08, 7324 hours, OROPS, RITCHE BROS AUCTIONEERS, 03-01-2016-03-02-2016, Dubai, United Arab Emirates
DRESSSTA, TD20M \$7,250
S/N 7870002P053515, 08, EROPS, WORLD WIDE AUCTIONEERS LTD, 02-15-2016-02-19-2016, Dubai, United Arab Emirates
DRESSSTA, TD20M \$17,000
S/N 7870002P053515, 08, 7330 hours, OROPS, RITCHE BROS AUCTIONEERS, 12-13-2016-12-14-2016, Dubai, United Arab Emirates
DRESSSTA, TD25M \$52,500
S/N 7850001P075221, 13, 3488 hours, EROPS, RITCHE BROS AUCTIONEERS, 09-07-2016, Polittlian, Mexico
DRESSSTA, TD25M \$52,500
S/N 7850001P075218, 13, 4096 hours, EROPS, RITCHE BROS AUCTIONEERS, 09-07-2016, Polittlian, Mexico
DRESSSTA, TD25M \$52,500
S/N 7850001P076216, 13, 4170 hours, EROPS, RITCHE BROS AUCTIONEERS, 09-07-2016, Polittlian, Mexico
DRESSSTA, TD25M \$55,000
S/N 7850001P075219, 13, 2829 hours, EROPS, RITCHE BROS AUCTIONEERS, 09-07-2016, Polittlian, Mexico
DRESSSTA, TD25M \$55,000
S/N 7850001P075220, 13, 4400 hours, EROPS, RITCHE BROS AUCTIONEERS, 09-07-2016, Polittlian, Mexico
DRESSSTA, TD25M \$64,000
S/N 7850001P075217, 13, 2689 hours, EROPS, RITCHE BROS AUCTIONEERS, 09-07-2016, Polittlian, Mexico
FIAT HITACHI, D180 \$23,393
S/N 76071370, 01, EROPS, EURO AUCTIONS, 05-25-2016-05-27-2016, Leeds, United Kingdom
FIAT HITACHI, DX195L \$13,000
S/N AC065188, 95, 1780 hours, OROPS, RITCHE BROS AUCTIONEERS, 06-23-2016, Reno, NV
FIAT HITACHI, FD145 \$12,741
S/N 100532, EROPS, EURO AUCTIONS, 04-06-2016-04-08-2016, Leeds, United Kingdom
FIAT HITACHI, FD175 \$15,385
S/N 060340, 89, 20121 hours, EROPS, RITCHE BROS AUCTIONEERS, 03-10-2016, Ocala, Spain
FIAT HITACHI, FD175 \$10,234
S/N 800881, EROPS, EURO AUCTIONS, 05-29-2016-05-27-2016, Leeds, United Kingdom
FIAT HITACHI, FD175 \$12,566
S/N 061721, 97, 2724 hours, EROPS, RITCHE BROS AUCTIONEERS, 05-12-2016, Caorso, Italy

FIAT HITACHI, FD175 \$24,100
S/N 086, 95, EROPS, AUCTIONTIME.COM, 10-10-2016-10-26-2016, Online Bidding, IA
FIATALLIS, 11B \$7,000
S/N 5LL8070, OROPS, RITCHE BROS AUCTIONEERS, 09-28-2016-09-29-2016, Columbus, OH
FIATALLIS, 11B \$8,400
S/N 25119159, OROPS, SULLIVAN AUCTIONEERS, LLC, 11-21-2016, Itton, IL
FIATALLIS, 11B \$7,500
S/N 25117325, 11B, OROPS, AUCTIONTIME.COM, 07-13-2016-08-10-2016, Online Bidding, NE
FIATALLIS, 14C \$23,614
S/N 0052280, 87, 752 hours, OROPS, PICKLES AUCTIONS, 01-14-2016, Darwin, Australia
FIATALLIS, 14C \$18,000
S/N 0052466, 87, 1089 hours, EROPS, RITCHE BROS AUCTIONEERS, 04-21-2016, Manchester, NH
FIATALLIS, 14C \$10,281
S/N 018503, 80, 7722 hours, OROPS, RITCHE BROS AUCTIONEERS, 05-17-2016, Holland, OH
FIATALLIS, 14C \$7,284
S/N 015025, 78, OROPS, RITCHE BROS AUCTIONEERS, 10-06-2016, Caorso, Italy
FIATALLIS, 16B \$4,000
S/N 19315475, 76, 2289 hours, OROPS, RITCHE BROS AUCTIONEERS, 03-02-2016-03-03-2016, Fort Worth, TX
FIATALLIS, 16B \$4,800
S/N 19315475, 81, 4255 hours, OROPS, JOEY MARTIN AUCTIONEERS, 06-22-2016, Dickson, TN
FIATALLIS, 16B \$11,830
S/N 19315475, 79, 5046 hours, OROPS, RITCHE BROS AUCTIONEERS, 11-28-2016, Saskatoon, SK, Canada
FIATALLIS, 20CIT \$13,681
S/N 009489, 89, OROPS, RITCHE BROS AUCTIONEERS, 06-09-2016, Ocala, Spain
FIATALLIS, D7AIT \$6,000
S/N 251459, 89, 2613 hours, OROPS, RITCHE BROS AUCTIONEERS, 06-28-2016, Raleigh-Durham, NC
FIATALLIS, FD7 \$8,966
S/N 000008, 8966 hours, OROPS, RITCHE BROS AUCTIONEERS, 03-03-2016, Caorso, Italy
FIATALLIS, FD7 \$8,500
S/N D7AI7251054, 88, OROPS, AUCTIONTIME.COM, 09-20-2016-10-25-2016, Online Bidding, WI
FIATALLIS, FD10C \$6,500
S/N 112401, 89, OROPS, RITCHE BROS AUCTIONEERS, 07-20-2016-07-21-2016, Fort Worth, TX
FIATALLIS, FD14E \$8,000
S/N 060605, 92, 4667 hours, OROPS, RITCHE BROS AUCTIONEERS, 03-24-2016, Atlanta, GA
FIATALLIS, FD20 \$3,500
S/N 006858, 81, EROPS, RITCHE BROS AUCTIONEERS, 06-21-2016, Salt Lake City, UT
FIATALLIS, FD20 \$6,000
S/N 8215, 87, 3046 hours, OROPS, RITCHE BROS AUCTIONEERS, 10-25-2016, North East, MD
FIATALLIS, FD20 \$3,000
S/N 028C17353, 82, 1647 hours, EROPS, RITCHE BROS AUCTIONEERS, 09-27-2016, Nashville, TN
FIATALLIS, FD30B \$13,000
S/N D30B2T300344, 89, 470 hours, OROPS, RITCHE BROS AUCTIONEERS, 05-12-2016-02-19-2016, Orlando, FL
FIATALLIS, FD145 \$10,971
S/N 6800574, 88, EROPS, RITCHE BROS AUCTIONEERS, 07-26-2016, Chilliwack, BC, Canada
FIATALLIS, HD16B \$10,000
S/N UNKNOWN, OROPS, GILBERT'S SALE YARD, 09-12-2016, Floyd, IA
FIATALLIS, HD31 \$8,100
S/N 70897722, 4364 hours, EROPS, AUCTIONTIME.COM, 09-27-2016-11-02-2016, Online Bidding, MO
FURUKAWA, FD45P1 \$7,000
S/N 5444, 99, 3334 hours, OROPS, RITCHE BROS AUCTIONEERS, 10-21-2016, Chehalis, WA
HANOMAG, D600 \$1,500
S/N UNKNOWN, OROPS, PRYOR AUCTIONEERING & EQUIPMENT SALES, 05-21-2016, Logan, IA
HANOMAG, D600 \$2,000
S/N UNKNOWN, OROPS, PRYOR AUCTIONEERING & EQUIPMENT SALES, 12-17-2016, Logan, IA
HITACHI, DX75MD \$8,759
S/N 480P02006, 02, 2905 hours, OROPS, RITCHE BROS AUCTIONEERS, 05-25-2016, Chilliwack, BC, Canada
INTERNATIONAL, 500C \$3,350
S/N 004840, OROPS, ALEX LYON & SON, 08-20-2016, Buffalo, NY
INTERNATIONAL, TD6 \$1,549
S/N 0000, OROPS, PENNER AUCTION SALES LTD, 05-07-2016, Steinbach, MB, Canada
INTERNATIONAL, TD6 \$2,412
S/N TDBK1539, 40, 31 HP, MICHENER ALLEN AUCTIONEERING LTD., 10-13-2016, Calgary, AB, Canada
INTERNATIONAL, TD7E \$5,350
S/N 4410016U005030, 79, OROPS, RITCHE BROS AUCTIONEERS, 09-22-2016-09-23-2016, Montreal, QC, Canada
INTERNATIONAL, TD8C \$4,500
S/N 4420004U001496, 72, 7556 hours, OROPS, RITCHE BROS AUCTIONEERS, 08-18-2016, Columbus, OH
INTERNATIONAL, TD9 \$4,700
S/N UNKNOWN, 48, AUCTIONTIME.COM, 10-19-2016-11-02-2016, Online Bidding, OH
INTERNATIONAL, TD15 \$11,662
S/N 4240002U004984, 82, OROPS, RITCHE BROS AUCTIONEERS, 02-25-2016, Hamilton, New Zealand
INTERNATIONAL, TD15C \$3,795
S/N 1535, 73, OROPS, RITCHE BROS AUCTIONEERS, 07-28-2016, Grande Prairie, BC, Canada
INTERNATIONAL, TD15C \$14,500
S/N R21220A1, 2428 hours, EROPS, J.J. KANE AUCTIONEERS, 08-25-2016, Salt Lake City, UT
INTERNATIONAL, TD15C LGP \$4,600
S/N UNKNOWN, OROPS, AUCTIONTIME.COM, 01-05-2016-01-27-2016, Online Bidding, MS
INTERNATIONAL, TD18A \$2,300
S/N TOR1601977CC, OROPS, AUCTIONTIME.COM, 07-27-2016-09-07-2016, Online Bidding, MO

INTERNATIONAL, TD20C \$4,628
S/N 26161, 72, 9530 hours, OROPS, RITCHE BROS AUCTIONEERS, 07-07-2016, Montreal, QC, Canada
INTERNATIONAL, TD20E \$9,857
S/N 446002U031995, 2479 hours, EROPS, RITCHE BROS AUCTIONEERS, 04-26-2016-04-30-2016, Edmonton, AB, Canada
INTERNATIONAL, TD24 \$2,500
S/N 1665, OROPS, AUCTIONTIME.COM, 06-22-2016-07-20-2016, Online Bidding, CO
INTERNATIONAL, TD25C \$5,000
S/N 436005U0001707, 72, 2000 hours, OROPS, AUCTIONTIME.COM, 05-06-2016-05-25-2016, Online Bidding, MN
KOMATSU, D14P-6 \$22,000
S/N B20237, 96, 6014 hours, OROPS, RITCHE BROS AUCTIONEERS, 03-30-2016, Burlington, IA
KOMATSU, D14P-6 \$22,000
S/N B20208, 96, 5893 hours, OROPS, RITCHE BROS AUCTIONEERS, 03-30-2016, Burlington, IA
KOMATSU, D20A-7 \$13,500
S/N 76792, 93, OROPS, RITCHE BROS AUCTIONEERS, 05-04-2016-05-05-2016, Fort Worth, TX
KOMATSU, D20P-6 \$8,700
S/N 8133, 91, OROPS, RIDADOO AUCTIONS, 01-31-2016-02-06-2016, Online Bidding, WA
KOMATSU, D21A-7E \$17,000
S/N 81903, 1547 hours, OROPS, RITCHE BROS AUCTIONEERS, 04-20-2016-04-21-2016, Houston, TX
KOMATSU, D21P-5 LGP \$10,000
S/N 81990, 93, 7955 hours, OROPS, RITCHE BROS AUCTIONEERS, 03-18-2016, Chicago, IL
KOMATSU, D21P-6 \$8,500
S/N 72870, 93, 2090 hours, OROPS, RITCHE BROS AUCTIONEERS, 11-22-2016, El Paso, TX
KOMATSU, D21P-7 \$26,000
S/N 78360, 1305 hours, EROPS, RITCHE BROS AUCTIONEERS, 03-02-2016-03-03-2016, Fort Worth, TX
KOMATSU, D21P-7 \$17,000
S/N 78360, 95, 1353 hours, OROPS, RITCHE BROS AUCTIONEERS, 09-25-2016, North East, MD
KOMATSU, D21P-7 \$11,500
S/N 81071, 90, 4588 hours, OROPS, RITCHE BROS AUCTIONEERS, 12-29-2016, Chicago, IL
KOMATSU, D21P-7 \$22,400
S/N 78360, 95, OROPS, AUCTIONTIME.COM, 02-25-2016-03-23-2016, Online Bidding, IA
KOMATSU, D21P-7 LGP \$14,000
S/N 80958, 99, OROPS, RITCHE BROS AUCTIONEERS, 03-18-2016, Chicago, IL
KOMATSU, D21P-8 \$20,000
S/N 82474 hours, OROPS, JM WOOD AUCTION COMPANY, INC, 03-15-2016-03-18-2016, Montgomery, AL
KOMATSU, D31 \$9,500
S/N A40798, OROPS, ALEX LYON & SON, 07-16-2016, Syracuse, NY
KOMATSU, D31A \$7,500
S/N 33441, 84, 613 hours, OROPS, PETROWSKY AUCTIONEERS INC, 10-28-2016-10-29-2016, North Franklin, CT
KOMATSU, D31A-17 \$9,000
S/N 32680, OROPS, PETROWSKY AUCTIONEERS INC, 04-09-2016, North Franklin, CT
KOMATSU, D31E-18 \$11,000
S/N A40930, 88, OROPS, RITCHE BROS AUCTIONEERS, 06-21-2016, Salt Lake City, UT
KOMATSU, D31E-18 \$12,151
S/N 40269, 98, OROPS, RITCHE BROS AUCTIONEERS, 09-14-2016, Truro, NS, Canada
KOMATSU, D31E-18 \$11,036
S/N 40582, 89, 8528 hours, OROPS, RITCHE BROS AUCTIONEERS, 12-14-2016, Truro, NS, Canada
KOMATSU, D31E-20 \$15,000
S/N 42620, 97, OROPS, YODER & FREY AUCTIONEERS, 02-09-2016-02-15-2016, Kissimmee, FL
KOMATSU, D31E-20 \$16,500
S/N 42354, 2493 hours, OROPS, SALES AUCTION COMPANY, 05-07-2016, Windsor Locks, CT
KOMATSU, D31EX-21 \$21,000
S/N 50825, 08, OROPS, DEANCO AUCTION CO, 09-14-2016-09-15-2016, Philadelphia, PA
KOMATSU, D31EX-21 \$22,600
S/N 50096, 04, 2794 hours, OROPS, AUCTIONTIME.COM, 10-26-2016-11-02-2016, Online Bidding, SC
KOMATSU, D31EX-21 \$18,200
S/N 50829, 08, 8288 hours, OROPS, AUCTIONTIME.COM, 12-07-2016-12-21-2016, Online Bidding, TN
KOMATSU, D31EX-21A \$14,000
S/N 50582, 05, 6293 hours, OROPS, JM WOOD AUCTION COMPANY, INC, 03-15-2016-03-18-2016, Montgomery, AL
KOMATSU, D31EX-21A \$21,600
S/N 50751, 07, OROPS, AUCTIONTIME.COM, 08-16-2016-09-07-2016, Online Bidding, AR
KOMATSU, D31P-17 \$6,171
S/N 33520, 84, OROPS, RITCHE BROS AUCTIONEERS, 07-07-2016, Montreal, QC, Canada
KOMATSU, D31P-17 \$9,500
S/N 34976, 87, OROPS, RITCHE BROS AUCTIONEERS, 12-09-2016, Chicago, IL
KOMATSU, D31P-18 \$9,892
S/N 43017, 91, 5855 hours, OROPS, RITCHE BROS AUCTIONEERS, 04-06-2016, Truro, NS, Canada
KOMATSU, D31P-20 \$19,000
S/N 48938, 00, 4830 hours, OROPS, RITCHE BROS AUCTIONEERS, 05-25-2016, Orlando, FL
KOMATSU, D31P-20 \$18,500
S/N 48768, 89, 6058 hours, OROPS, HUNYADY AUCTION CO, 10-19-2016, Tarentum, PA
KOMATSU, D31PX \$36,028
S/N KMTD007J01051299, 07, 3538 hours, EROPS, RITCHE BROS AUCTIONEERS, 03-23-2016-03-24-2016, Montreal, QC, Canada
KOMATSU, D31PX-21 \$31,000
S/N KMTD007J01050604, 05, 2835 hours, OROPS, RITCHE BROS AUCTIONEERS, 02-15-2016-02-19-2016, Orlando, FL
KOMATSU, D31PX-21 \$15,500
S/N 50002, 02, OROPS, RITCHE BROS AUCTIONEERS, 02-15-2016-02-19-2016, Orlando, FL
KOMATSU, D31PX-21 \$17,000
S/N EQUIF AUCTIONS, 03-22-2016, Sealy, TX

KOMATSU, D31PX-21 \$20,565
KOMATSU, D31PX-21 \$26,400
KOMATSU, D31PX-21A \$25,000
KOMATSU, D31PX-21A \$19,250
KOMATSU, D31PX-21 LGP \$15,000
KOMATSU, D31PX-22 \$37,000
KOMATSU, D31PX-22 \$46,000
KOMATSU, D31PX-22 \$30,701
KOMATSU, D31PX-22 \$17,222
KOMATSU, D31PX-22 \$39,000
KOMATSU, D32E-1 \$17,500
KOMATSU, D32P-1 \$21,000
KOMATSU, D37 \$8,250
KOMATSU, D37E-2 \$8,500
KOMATSU, D37E-2 \$9,000
KOMATSU, D37E-5 \$18,000
KOMATSU, D37E-5 \$9,250
KOMATSU, D37EX \$24,250
KOMATSU, D37EX-21 \$18,624
KOMATSU, D37EX-21 \$27,500
KOMATSU, D37EX-21 \$23,594
KOMATSU, D37EX-21 \$24,355
KOMATSU, D37EX-21A \$22,700
KOMATSU, D37EX-22 \$50,284
KOMATSU, D37EX-22 \$36,000
KOMATSU, D37EX-22 \$30,000
KOMATSU, D37P-2 \$9,937
KOMATSU, D37P-5 \$9,931
KOMATSU, D37P-5 \$13,751
KOMATSU, D37P-5 \$14,000
KOMATSU, D37P-5 \$17,000
KOMATSU, D37P-5 \$14,500
KOMATSU, D37P-5 \$18,000
KOMATSU, D37PX \$24,000
KOMATSU, D37PX \$21,200
KOMATSU, D37PX-21 \$18,280
KOMATSU, D37PX-21 \$38,000

KOMATSU, D37PX-21A \$29,000
KOMATSU, D37PX-21A \$27,500
KOMATSU, D37PX-22 \$30,466
KOMATSU, D37PX-22 \$27,769
KOMATSU, D37PX-22 \$34,000
KOMATSU, D37PX-22 \$70,000
KOMATSU, D38E-1 \$18,000
KOMATSU, D38E-1 \$10,250
KOMATSU, D38P-1 \$19,000
KOMATSU, D39E \$11,474
KOMATSU, D39EX-21 \$33,000
KOMATSU, D39EX-21 \$45,000
KOMATSU, D39EX-21 \$32,000
KOMATSU, D39EX-21 \$27,500
KOMATSU, D39EX-21 \$33,500
KOMATSU, D39EX-21 \$30,000
KOMATSU, D39EX-21 \$30,000
KOMATSU, D39EX-21 \$30,000
KOMATSU, D39EX-21 \$39,000
KOMATSU, D39EX-21 \$26,836
KOMATSU, D39EX-22 \$80,000
KOMATSU, D39EX-22 \$51,374
KOMATSU, D39EX-23 \$77,500
KOMATSU, D39P \$13,758
KOMATSU, D39P-1 \$15,500
KOMATSU, D39P-1 \$9,250
KOMATSU, D39P-1 LGP \$14,376
KOMATSU, D39PX \$23,500
KOMATSU, D39PX \$22,000
KOMATSU, D39PX-21 \$18,000
KOMATSU, D39PX-21 \$26,000
KOMATSU, D39PX-21 LGP \$14,376
KOMATSU, D39PX-22 \$31,000
KOMATSU, D39PX-22 \$18,000
KOMATSU, D39PX-22 \$28,000
KOMATSU, D39PX-22 \$23,000
KOMATSU, D39PX-22 \$32,000
KOMATSU, D39PX-21 \$30,000
KOMATSU, D39PX-21 \$13,250

KOMATSU, D39PX-21 \$17,100
KOMATSU, D39PX-21A \$21,000
KOMATSU, D39PX-21A \$30,000
KOMATSU, D39PX-21A \$30,000
KOMATSU, D39PX-21A \$32,947
KOMATSU, D39PX-21A \$24,100
KOMATSU, D39PX-21A \$9,900
KOMATSU, D39PX-22 \$41,394
KOMATSU, D39PX-22 \$48,102
KOMATSU, D39PX-22 \$42,500
KOMATSU, D39PX-22 \$58,084
KOMATSU, D39PX-22 \$49,000
KOMATSU, D39PX-22 \$63,800
KOMATSU, D39PX-22 \$40,000
KOMATSU, D39PX-23 \$60,000
KOMATSU, D39PX-23 \$86,000
KOMATSU, D39PX-23 \$108,000
KOMATSU, D39PX-23 \$97,500
KOMATSU, D41 \$32,560
KOMATSU, D41E \$16,000
KOMATSU, D41E \$12,000
KOMATSU, D41E \$38,000
KOMATSU, D41E \$20,000
KOMATSU, D41E \$26,000
KOMATSU, D41E \$22,500
KOMATSU, D41E \$42,399
KOMATSU, D41E \$9,174
KOMATSU, D41P \$8,500
KOMATSU, D41P \$18,500
KOMATSU, D41P \$14,727
KOMATSU, D41P-3 \$14,000
KOMATSU, D41P-6 \$21,000
KOMATSU, D41P-6 \$27,000
KOMATSU, D41P-6 \$24,182
KOMATSU, D41P-6 \$22,000
KOMATSU, D41P-6 \$19,000
KOMATSU, D41P-6 \$20,000

KOMATSU, D41P-6 \$44,750
KOMATSU, D41P-6 \$20,229
KOMATSU, D41P-6 \$21,007
KOMATSU, D41P-6 \$37,000
KOMATSU, D41P-6 \$29,900
KOMATSU, D41P-6 \$22,100
KOMATSU, D41P-6 LGP \$23,000
KOMATSU, D41P-6C \$35,000
KOMATSU, D41P-6C \$35,000
KOMATSU, D41P-6C \$46,495
KOMATSU, D45-1 \$7,000
KOMATSU, D50A-15 \$10,665
KOMATSU, D50P-15 \$4,757
KOMATSU, D51EX \$26,800
KOMATSU, D51EX-22 \$44,500
KOMATSU, D51EX-22 \$80,141
KOMATSU, D51EX-22 \$69,000
KOMATSU, D51EX-22 \$39,000
KOMATSU, D51EX-22 \$80,000
KOMATSU, D51EX-22 \$55,000
KOMATSU, D51PX \$54,126
KOMATSU, D51PX \$25,000
KOMATSU, D51PX-22 \$41,500
KOMATSU, D51PX-22 \$48,500
KOMATSU, D51PX-22 \$51,000
KOMATSU, D51PX-22 \$54,500
KOMATSU, D51PX-22 \$52,634
KOMATSU, D51PX-22 \$54,764
KOMATSU, D51PX-22 \$39,000
KOMATSU, D51PX-22 \$62,500
KOMATSU, D51PX-22 \$53,249
KOMATSU, D51PX-22 \$60,509
KOMATSU, D51PX-22 \$45,000
KOMATSU, D51PX-22 \$33,731
KOMATSU, D51PX-22 \$42,000
KOMATSU, D51PX-22 \$31,338

KOMATSU, D51PX-22 \$67,500 S/N B12306, '11, 4626 hours, EROPS, RITCHE BROS AUCTIONEERS, 09-21-2016-09-22-2016, Fort Worth, TX	KOMATSU, D61PX \$29,100 S/N B45156, '08, EROPS, AUCTIONTIME.COM, 09-27-2016-10-12-2016, Online Bidding, GA	KOMATSU, D61PX-15E0 \$77,805 S/N KMT0D102L51846890, '11, 3691 hours, EROPS, RITCHE BROS AUCTIONEERS, 09-07-2016-09-09-2016, Edmonton, AB, Canada	KOMATSU, D65EX-12 \$22,697 S/N 60586, '94, 14950 hours, EROPS, RITCHE BROS AUCTIONEERS, 05-14-2016-03-15-2016, Grand, AB, Canada
KOMATSU, D51PX-22 \$45,677 S/N KMT0D080518102025, '07, 5784 hours, EROPS, RITCHE BROS AUCTIONEERS, 10-25-2016-10-28-2016, Edmonton, AB, Canada	KOMATSU, D61PX-12 \$37,000 S/N B3078, '04, 7680 hours, EROPS, RITCHE BROS AUCTIONEERS, 02-15-2016-02-19-2016, Orlando, FL	KOMATSU, D61PX-15E0 \$46,683 S/N KMT0D102C51845159, '07, 6142 hours, EROPS, RITCHE BROS AUCTIONEERS, 09-07-2016-09-09-2016, Edmonton, AB, Canada	KOMATSU, D65EX-12 \$26,811 S/N 65018, '03, 14045 hours, EROPS, RITCHE BROS AUCTIONEERS, 04-26-2016-04-30-2016, Edmonton, AB, Canada
KOMATSU, D51PX-22 \$70,000 S/N B12177, '09, 2881 hours, EROPS, RITCHE BROS AUCTIONEERS, 09-27-2016, Nashville, TN	KOMATSU, D61PX-12 \$17,500 S/N N157, '00, 7661 hours, OROPS, RITCHE BROS AUCTIONEERS, 02-15-2016-02-19-2016, Orlando, FL	KOMATSU, D61PX-15E0 \$51,351 S/N KMT0D102K51845554, '08, 7812 hours, EROPS, RITCHE BROS AUCTIONEERS, 09-07-2016-09-09-2016, Edmonton, AB, Canada	KOMATSU, D65EX-12 \$14,471 S/N 80411, '93, 22524 hours, EROPS, RITCHE BROS AUCTIONEERS, 05-25-2016-05-26-2016, Montreal, QC, Canada
KOMATSU, D51PX-22 \$80,000 S/N KMT0D08051813723, '14, 1068 hours, EROPS, RITCHE BROS AUCTIONEERS, 12-20-2016, Minneapolis, MN	KOMATSU, D61PX-12 \$31,654 S/N B3022, '03, 11054 hours, EROPS, RITCHE BROS AUCTIONEERS, 02-25-2016, Hamilton, New Zealand	KOMATSU, D61PX-15E0 \$42,500 S/N B46625, '11, 6369 hours, EROPS, RITCHE BROS AUCTIONEERS, 11-16-2016, Orlando, FL	KOMATSU, D65EX-12 \$25,000 S/N 62910, '99, 4034 hours, EROPS, RITCHE BROS AUCTIONEERS, 06-11-2016, Wasila, AK
KOMATSU, D51PX-22 \$60,000 S/N KMT0D08051810720, '08, 2133 hours, EROPS, RITCHE BROS AUCTIONEERS, 11-30-2016-12-01-2016, Fort Worth, TX	KOMATSU, D61PX-12 \$35,118 S/N B3027, '03, EROPS, EURO AUCTIONS, 04-28-2016-04-29-2016, Dormagen, Germany	KOMATSU, D61PX-15E0 \$23,000 S/N B41100, '07, 10700 hours, EROPS, AUCTIONTIME.COM, 06-28-2016-07-13-2016, Online Bidding, LA	KOMATSU, D65EX-12 \$33,566 S/N 00061527, '96, 1861 hours, EROPS, RITCHE BROS AUCTIONEERS, 06-21-2016, Brisbane, Australia
KOMATSU, D51PX-22 \$97,600 S/N 31070, '09, 4467 hours, EROPS, 130 HP AUCTIONTIME.COM, 07-06-2016-08-03-2016, Online Bidding, NJ	KOMATSU, D61PX-12 \$34,696 S/N B1580, '02, 12778 hours, EROPS, RITCHE BROS AUCTIONEERS, 04-26-2016-04-30-2016, Edmonton, AB, Canada	KOMATSU, D61PX-23 \$135,000 S/N KMT0D120010030919, '13, 2449 hours, EROPS, RITCHE BROS AUCTIONEERS, 03-22-2016, Columbus, OH	KOMATSU, D65EX-12 \$27,000 S/N 62960, '99, 9693 hours, EROPS, SALES AUCTION COMPANY, 05-07-2016, Windsor Locks, CT
KOMATSU, D51PX-22 LCP \$35,000 S/N B1021, '08, 4819 hours, OROPS, RITCHE BROS AUCTIONEERS, 06-22-2016-06-23-2016, Houston, TX	KOMATSU, D61PX-12 \$25,742 S/N B1412, '04, 16393 hours, EROPS, RITCHE BROS AUCTIONEERS, 06-14-2016-06-16-2016, Edmonton, AB, Canada	KOMATSU, D61PX-23 \$140,000 S/N KMT0D12001003067, '14, 1867 hours, EROPS, RITCHE BROS AUCTIONEERS, 03-22-2016, Columbus, OH	KOMATSU, D65EX-12 \$39,000 S/N 65033, '01, 6197 hours, EROPS, RITCHE BROS AUCTIONEERS, 07-20-2016-07-21-2016, Fort Worth, TX
KOMATSU, D51PX-22 LCP \$45,000 S/N B10013, '08, 4893 hours, EROPS, RITCHE BROS AUCTIONEERS, 07-28-2016, Chicago, IL	KOMATSU, D61PX-12 \$28,082 S/N B3145, '04, 12746 hours, OROPS, RITCHE BROS AUCTIONEERS, 06-14-2016-06-16-2016, Edmonton, AB, Canada	KOMATSU, D61PX-23 \$140,000 S/N KMT0D120V1030863, '14, 1306 hours, EROPS, RITCHE BROS AUCTIONEERS, 03-22-2016, Columbus, OH	KOMATSU, D65EX-12 \$20,229 S/N 60029, '92, 16159 hours, EROPS, RITCHE BROS AUCTIONEERS, 09-07-2016-09-09-2016, Edmonton, AB, Canada
KOMATSU, D53 \$4,975 S/N 65658, OROPS, AUCTIONTIME.COM, 09-26-2016-10-19-2016, Online Bidding, KY	KOMATSU, D61PX-12 \$22,464 S/N B1585, '01, 15593 hours, EROPS, RITCHE BROS AUCTIONEERS, 10-25-2016-10-28-2016, Edmonton, AB, Canada	KOMATSU, D61PX-23 \$137,500 S/N KMT0D120C01030451, '13, 11152 hours, EROPS, RITCHE BROS AUCTIONEERS, 02-15-2016-02-19-2016, Orlando, FL	KOMATSU, D65EX-12 \$47,000 S/N 61118, '95, 4550 hours, EROPS, RITCHE BROS AUCTIONEERS, 09-25-2016, Kansas City, MO
KOMATSU, D58E-1 \$29,000 S/N 82585, '97, 13682 hours, OROPS, RITCHE BROS AUCTIONEERS, 09-22-2016, Columbus, OH	KOMATSU, D61PX-12 \$38,930 S/N KMT0D102T51845311, '07, EROPS, EURO AUCTIONS, 04-06-2016-04-08-2016, Leeds, United Kingdom	KOMATSU, D61PX-23 \$130,000 S/N KMT0D120J01030097, '13, 2108 hours, EROPS, CAT AUCTION SERVICES, 02-08-2016-02-12-2016, Kissimmee, FL	KOMATSU, D65EX-12 \$20,500 S/N 61589, OROPS, ALEX LYON & SON, 10-08-2016, Manchester, NH
KOMATSU, D58P \$15,182 S/N 80947, EROPS, EURO AUCTIONS, 08-24-2016-08-26-2016, Leeds, United Kingdom	KOMATSU, D61PX-15 \$38,930 S/N KMT0D102P5184502, '07, EROPS, EURO AUCTIONS, 04-06-2016-04-08-2016, Leeds, United Kingdom	KOMATSU, D61PX-23 \$147,500 S/N KMT0D120T01030936, '14, 1473 hours, EROPS, CAT AUCTION SERVICES, 02-08-2016-02-12-2016, Kissimmee, FL	KOMATSU, D65EX-12 \$21,000 S/N 60803, '94, 5751 hours, OROPS, RITCHE BROS AUCTIONEERS, 10-25-2016, North East, MD
KOMATSU, D58P-1 \$17,626 S/N 81325, '94, 15674 hours, EROPS, RITCHE BROS AUCTIONEERS, 02-25-2016-02-26-2016, Moerdijk, The Netherlands	KOMATSU, D61PX-15 \$38,930 S/N KMT0D102P5184502, '07, EROPS, EURO AUCTIONS, 04-06-2016-04-08-2016, Leeds, United Kingdom	KOMATSU, D61PX-23 \$124,000 S/N KMT0D120V1030152, '13, 2002 hours, EROPS, CAT AUCTION SERVICES, 02-08-2016-02-12-2016, Kissimmee, FL	KOMATSU, D65EX-12 \$37,000 S/N 63665, '01, 3177 hours, EROPS, RITCHE BROS AUCTIONEERS, 09-27-2016, Nashville, TN
KOMATSU, D58P-1 \$30,000 S/N B1640, 3700 hours, OROPS, HENDERSON AUCTIONS, 04-29-2016, Livingston, LA	KOMATSU, D61PX-15 \$38,930 S/N B45313, '07, EROPS, EURO AUCTIONS, 04-06-2016-04-08-2016, Leeds, United Kingdom	KOMATSU, D61PX-23 \$122,500 S/N KMT0D120K01030146, '13, 3480 hours, EROPS, RITCHE BROS AUCTIONEERS, 03-22-2016, Minneapolis, MN	KOMATSU, D65EX-12 \$20,000 S/N 60579, '93, 2967 hours, EROPS, RITCHE BROS AUCTIONEERS, 11-30-2016-12-01-2016, Fort Worth, TX
KOMATSU, D58P-17 \$10,466 S/N 80334, '85, 9742 hours, EROPS, RITCHE BROS AUCTIONEERS, 02-25-2016-02-26-2016, Moerdijk, The Netherlands	KOMATSU, D61PX-15 \$41,608 S/N B40912, '06, EROPS, EURO AUCTIONS, 01-27-2016-01-29-2016, Leeds, United Kingdom	KOMATSU, D61PX-23 \$137,500 S/N KMT0D120T01030032, '13, 8674 hours, EROPS, RITCHE BROS AUCTIONEERS, 10-25-2016-10-28-2016, Edmonton, AB, Canada	KOMATSU, D65EX-12 \$24,077 S/N 61303, '95, EROPS, RITCHE BROS AUCTIONEERS, 12-05-2016-12-06-2016, Toronto, ON, Canada
KOMATSU, D59P \$13,500 S/N 95668, OROPS, ALEX LYON & SON, 05-03-2016, Dallas, TX	KOMATSU, D61PX-15 \$61,000 S/N B41370, '07, 4088 hours, OROPS, RITCHE BROS AUCTIONEERS, 02-15-2016-02-19-2016, Orlando, FL	KOMATSU, D61PX-23 \$55,411 S/N KMT0D120V10300399, '13, 8255 hours, EROPS, RITCHE BROS AUCTIONEERS, 10-25-2016-10-28-2016, Edmonton, AB, Canada	KOMATSU, D65EX-12 \$39,000 S/N 65024, '01, 6333 hours, OROPS, RITCHE BROS AUCTIONEERS, 12-06-2016, Atlanta, GA
KOMATSU, D59P \$16,500 S/N 95668, OROPS, ALEX LYON & SON, 05-14-2016, Houston, TX	KOMATSU, D61PX-15 \$43,683 S/N KMT0D063H51841099, '07, 8753 hours, OROPS, RITCHE BROS AUCTIONEERS, 06-14-2016-06-16-2016, Edmonton, AB, Canada	KOMATSU, D61PX-23 \$56,160 S/N KMT0D120T01030032, '13, 8674 hours, EROPS, RITCHE BROS AUCTIONEERS, 10-25-2016-10-28-2016, Edmonton, AB, Canada	KOMATSU, D65EX-12 \$16,000 S/N 062176, '98, 9039 hours, OROPS, RITCHE BROS AUCTIONEERS, 11-09-2016-11-10-2016, Houston, TX
KOMATSU, D60PX-12 \$31,922 S/N 1164, '00, 7219 hours, EROPS, RITCHE BROS AUCTIONEERS, 05-03-2016, Prince George, BC, Canada	KOMATSU, D61PX-15 \$40,000 S/N B41272, '07, OROPS, ALEX LYON & SON, 06-21-2016, Houston, TX	KOMATSU, D61PX-23 \$81,292 S/N KMT0D120C01R30022, '13, 4402 hours, EROPS, RITCHE BROS AUCTIONEERS, 12-08-2016-12-09-2016, Edmonton, AB, Canada	KOMATSU, D65EX-15 \$36,000 S/N KMT0D060H1067419, '05, 4985 hours, OROPS, RITCHE BROS AUCTIONEERS, 02-15-2016-02-19-2016, Orlando, FL
KOMATSU, D61PX-23 \$33,392 S/N KMT0D102P5184502, '07, EROPS, EURO AUCTIONS, 10-12-2016-10-14-2016, Leeds, United Kingdom	KOMATSU, D61PX-15 \$35,644 S/N KMT0D063C5184054, '05, EROPS, EURO AUCTIONS, 08-24-2016-08-26-2016, Leeds, United Kingdom	KOMATSU, D63E-1 \$19,500 S/N 01071, '87, OROPS, RITCHE BROS AUCTIONEERS, 03-11-2016, Polittian, Mexico	KOMATSU, D65EX-15 \$56,184 S/N 67765, '05, 6645 hours, EROPS, RITCHE BROS AUCTIONEERS, 02-25-2016-02-26-2016, Moerdijk, The Netherlands
KOMATSU, D61PX-23 \$157,500 S/N KMT0D120H2A031836, '15, 1974 hours, EROPS, RITCHE BROS AUCTIONEERS, 08-24-2016-08-25-2016, Houston, TX	KOMATSU, D61PX-15 \$35,815 S/N KMT0D063C51840795, '06, 7318 hours, EROPS, RITCHE BROS AUCTIONEERS, 07-22-2016-09-23-2016, Moerdijk, The Netherlands	KOMATSU, D63E-1 \$6,250 S/N 01017, '59, hours, OROPS, RITCHASON AUCTIONS, INC, 08-19-2016, Lebanon, TN	KOMATSU, D65EX-15 \$43,842 S/N KMT0D100A01070123, '07, 9262 hours, EROPS, RITCHE BROS AUCTIONEERS, 03-22-2016, Donington Park, United Kingdom
KOMATSU, D61PXI-23 \$170,000 S/N KMTCD120HAE031605, '15, 1839 hours, EROPS, RITCHE BROS AUCTIONEERS, 08-24-2016-08-25-2016, Houston, TX	KOMATSU, D61PX-15 \$36,365 S/N KMT0D063T51840734, '06, 13994 hours, EROPS, RITCHE BROS AUCTIONEERS, 07-12-2016-07-13-2016, Donington Park, United Kingdom	KOMATSU, D65E-12 \$11,500 S/N 62723, '93, 11058 hours, EROPS, RITCHE BROS AUCTIONEERS, 03-22-2016, Minneapolis, MN	KOMATSU, D65EX-15 \$43,000 S/N KMT0D060H1067915, '06, 12303 hours, EROPS, RITCHE BROS AUCTIONEERS, 03-02-2016-03-03-2016, Fort Worth, TX
KOMATSU, D61EX \$28,200 S/N B1693, '01, 10076 hours, EROPS, AUCTIONTIME.COM, 10-03-2016-10-26-2016, Online Bidding, OK	KOMATSU, D61PX-15 \$33,000 S/N B40493, '05, 7507 hours, EROPS, RITCHE BROS AUCTIONEERS, 06-17-2016, Minneapolis, MN	KOMATSU, D65E-12 \$7,893 S/N 40281, EROPS, EURO AUCTIONS, 10-12-2016-10-14-2016, Leeds, United Kingdom	KOMATSU, D65EX-15 \$17,500 S/N KMT0D060H1067419, '05, 4991 hours, OROPS, RITCHE BROS AUCTIONEERS, 05-25-2016, Orlando, FL
KOMATSU, D61EX-12 \$23,500 S/N 1030, '00, EROPS, HENDERSON AUCTIONS, 01-29-2016, Livingston, LA	KOMATSU, D61PX-15 \$40,000 S/N B41272, '07, 5538 hours, OROPS, BAR NONE AUCTION, 08-25-2016, Portland, OR	KOMATSU, D65E \$12,453 S/N 28948, OROPS, RITCHE BROS AUCTIONEERS, 10-12-2016, Chilliwack, BC, Canada	KOMATSU, D65EX-15 \$24,898 S/N KMT0D060T1067974, '06, EROPS, RITCHE BROS AUCTIONEERS, 09-07-2016-09-09-2016, Edmonton, AB, Canada
KOMATSU, D61EX-12 \$42,000 S/N D61E121100, '00, 4566 hours, EROPS, RITCHE BROS AUCTIONEERS, 06-08-2016, Denver, CO	KOMATSU, D61PX-15 \$55,000 S/N B41052, '06, 6287 hours, EROPS, JIM WOOD AUCTION COMPANY, INC, 09-20-2016-09-22-2016, Montgomery, AL	KOMATSU, D65E-6 \$9,500 S/N 28628, '74, OROPS, RITCHE BROS AUCTIONEERS, 03-31-2016, Chelalis, WA	KOMATSU, D65EX-15 \$60,756 S/N KMT0D102C51846058, '08, 5270 hours, EROPS, RITCHE BROS AUCTIONEERS, 09-14-2016, Turo, NS, Canada
KOMATSU, D61EX-12 \$35,000 S/N 1061, '00, 7272 hours, OROPS, RITCHE BROS AUCTIONEERS, 06-28-2016, Raleigh-Durham, NC	KOMATSU, D61PX-15 \$46,426 S/N KMT0D063L51840291, '05, 6913 hours, EROPS, RITCHE BROS AUCTIONEERS, 10-25-2016-10-28-2016, Edmonton, AB, Canada	KOMATSU, D65E-6 \$17,500 S/N 31821, '77, 4633 hours, EROPS, EQUIFY AUCTIONS, 09-29-2016, Cisco, TX	KOMATSU, D65EX-15 \$38,000 S/N KMT0D060H106760, '05, 10969 hours, EROPS, 208 HP, AUCTIONTIME.COM, 04-03-2016-05-11-2016, Online Bidding, TX
KOMATSU, D61EX-12 \$26,403 S/N B1804, '02, EROPS, EURO AUCTIONS, 08-24-2016-08-26-2016, Leeds, United Kingdom	KOMATSU, D61PX-15 \$26,490 S/N KMT0D063C51840240, '05, 12115 hours, EROPS, RITCHE BROS AUCTIONEERS, 12-01-2016-12-02-2016, Moerdijk, The Netherlands	KOMATSU, D65E-6 \$8,000 S/N 23932, OROPS, ALEX LYON & SON, 12-03-2016, Youngstown, OH	KOMATSU, D65EX-15 \$34,750 S/N 67570, '05, 4200 hours, EROPS, AUCTIONTIME.COM, 09-22-2016-10-19-2016, Online Bidding, PA
KOMATSU, D61EX-12 \$37,500 S/N B3030, '04, 8353 hours, OROPS, 144 HP, RITCHE BROS AUCTIONEERS, 09-28-2016-09-29-2016, Columbus, OH	KOMATSU, D61PX-15E0 \$65,120 S/N KMT0D102V51846109, '09, EROPS, EURO AUCTIONS, 04-06-2016-04-08-2016, Leeds, United Kingdom	KOMATSU, D65E-6 \$10,000 S/N 32247, '78, OROPS, HUNYADY AUCTION CO, 11-02-2016, Cadiz, OH	KOMATSU, D65EX-15E0 \$47,500 S/N KMT0D100P01070776, '08, 3703 hours, EROPS, RITCHE BROS AUCTIONEERS, 02-05-2016, Las Vegas, NV
KOMATSU, D61EX-12 \$23,000 S/N 1066, '00, 6299 hours, OROPS, RITCHE BROS AUCTIONEERS, 09-22-2016, Raleigh-Durham, NC	KOMATSU, D61PX-15E0 \$43,000 S/N B4512, '03, OROPS, ALEX LYON & SON, 01-30-2016-02-07-2016, Kissimmee, FL	KOMATSU, D65E-6 \$6,000 S/N 31660, '77, OROPS, RITCHE BROS AUCTIONEERS, 12-15-2016, Kansas City, MO	KOMATSU, D65EX-15E0 \$35,000 S/N KMT0D060H1067974, '06, 12303 hours, EROPS, RITCHE BROS AUCTIONEERS, 03-02-2016-03-03-2016, Fort Worth, TX
KOMATSU, D61EX-15 \$73,590 S/N KMT0D062C51840907, '04, 9062 hours, EROPS, RITCHE BROS AUCTIONEERS, 03-17-2016, Geelong, Australia	KOMATSU, D61PX-15E0 \$57,500 S/N KMT0D102E51846312, '10, 8185 hours, EROPS, RITCHE BROS AUCTIONEERS, 02-15-2016-02-19-2016, Orlando, FL	KOMATSU, D65E-7 \$5,700 S/N 41211, OROPS, RITCHE BROS AUCTIONEERS, 06-09-2016, Ocaña, Spain	KOMATSU, D65EX-15E0 \$132,900 S/N KMT0D100E01070448, '07, '11 hours, EROPS, RITCHE BROS AUCTIONEERS, 06-29-2016-06-30-2016, Moerdijk, The Netherlands
KOMATSU, D61EX-15 \$35,920 S/N KMT0D082C51840567, '05, 9007 hours, EROPS, RITCHE BROS AUCTIONEERS, 12-08-2016-12-09-2016, Edmonton, AB, Canada	KOMATSU, D61PX-15E0 \$52,000 S/N KMT0D102P51846475, '10, 8779 hours, EROPS, RITCHE BROS AUCTIONEERS, 02-15-2016-02-19-2016, Orlando, FL	KOMATSU, D65E-8 \$9,990 S/N 47189, OROPS, BRIGHTWELLS AUCTIONS, 02-12-2016, Leominster, United Kingdom	KOMATSU, D65EX-15E0 \$70,000 S/N 71317, '09, 5930 hours, EROPS, CAT AUCTION SERVICES, 06-08-2016, St Augustine, FL
KOMATSU, D61EX-15E0 \$38,763 S/N KMT0D102J51846463, '10, 8843 hours, EROPS, RITCHE BROS AUCTIONEERS, 06-29-2016-06-30-2016, Moerdijk, The Netherlands	KOMATSU, D61PX-15E0 \$95,819 S/N KMT0D102L51846985, '12, 4509 hours, EROPS, RITCHE BROS AUCTIONEERS, 03-23-2016-03-24-2016, Montreal, QC, Canada	KOMATSU, D65E-8 \$6,458 S/N 47189, OROPS, BRIGHTWELLS AUCTIONS, 07-07-2016-07-08-2016, Madley, United Kingdom	KOMATSU, D65EX-15E0 \$43,289 S/N KMT0D060H1069107, '06, 9170 hours, EROPS, RITCHE BROS AUCTIONEERS, 09-14-2016, Turo, NS, Canada
KOMATSU, D61EX-15E0 \$77,500 S/N B46965, '12, 4177 hours, EROPS, RITCHE BROS AUCTIONEERS, 05-12-2016, Williston, ND	KOMATSU, D61PX-15E0 \$44,000 S/N B46109, '08, 5473 hours, EROPS, CAT AUCTION SERVICES, 02-08-2016-02-12-2016, Kissimmee, FL	KOMATSU, D65E-8 \$10,106 S/N 47189, OROPS, BRIGHTWELLS AUCTIONS, 08-12-2016, Leominster, United Kingdom	KOMATSU, D65EX-15E0 \$35,000 S/N KMT0D100P01070776, '08, 3703 hours, EROPS, RITCHE BROS AUCTIONEERS, 06-10-2016-06-11-2016, Brooklyn, MS
KOMATSU, D61EX-15E0 \$32,500 S/N B45338, '08, 8375 hours, OROPS, RITCHE BROS AUCTIONEERS, 06-22-2016-06-23-2016, Houston, TX	KOMATSU, D61PX-15E0 \$46,786 S/N KMT0D102C51845699, '09, EROPS, EURO AUCTIONS, 05-25-2016-05-27-2016, Leeds, United Kingdom	KOMATSU, D65E-8 \$12,121 S/N 48851, EROPS, RITCHE BROS AUCTIONEERS, 09-28-2016-09-29-2016, Toronto, ON, Canada	KOMATSU, D65EX-15E0 \$45,000 S/N KMT0D100P01070776, '08, 3703 hours, EROPS, RITCHE BROS AUCTIONEERS, 06-10-2016, Las Vegas, NV
KOMATSU, D61EX-15E0 \$32,500 S/N KMT0D102L51845402, '08, 7359 hours, OROPS, RITCHE BROS AUCTIONEERS, 06-22-2016-06-23-2016, Houston, TX	KOMATSU, D61PX-15E0 \$30,000 S/N KMT0D102A51846192, '09, 10247 hours, EROPS, RITCHE BROS AUCTIONEERS, 05-25-2016, Orlando, FL	KOMATSU, D65E-8 \$14,000 S/N 62644, '98, OROPS, PETROWSKY AUCTIONEERS INC, 11-15-2016, Wharton, NJ	KOMATSU, D65EX-15E0 \$45,000 S/N KMT0D100V1068794, '07, 7307 hours, EROPS, RITCHE BROS AUCTIONEERS, 06-16-2016-06-17-2016, Polittian, Mexico
KOMATSU, D61EX-15E0 \$63,250 S/N B46669, '10, EROPS, AUCTIONTIME.COM, 11-08-2016-11-23-2016, Online Bidding, TX	KOMATSU, D61PX-15E0 \$95,000 S/N AW66P6F1625K47, '10, 1797 hours, EROPS, PETROWSKY AUCTIONEERS INC, 06-		

KOMATSU, D65EX-15E0\$33,000
'07, 8055 hours, EROPS, JM WOOD AUCTION COMPANY, INC. 09-20-2016-06-22-2016, Montgomery, AL

KOMATSU, D65PX\$14,100
S/N 10874, '04, 9417 hours, EROPS, AUCTIONTIME.COM, 03-17-2016-04-06-2016, Online Bidding, NJ

KOMATSU, D65PX-15E0\$37,515
S/N KMTD010001069933, '07, EROPS, EURO AUCTIONS, 04-06-2016-04-08-2016, Leeds, United Kingdom

KOMATSU, D65PX-17\$175,898
S/N KMTD117E01001612, '13, 2712 hours, EROPS, RITCHE BROS AUCTIONEERS, 03-14-2016-03-15-2016, Grand, AB, Canada

KOMATSU, D85E \$10,483
S/N 28601, '81, 7130 hours, OROPS, RITCHE BROS AUCTIONEERS, 10-25-2016-10-28-2016, Edmonton, AB, Canada

KOMATSU, D85E-12 \$10,750
S/N 23890, OROPS, SULLIVAN AUCTIONEERS, LLC, 06-07-2016, Rantoul, IL

KOMATSU, D85E-18 \$17,000
S/N 30280, OROPS, RITCHE BROS AUCTIONEERS, 10-06-2016, Chicago, IL

KOMATSU, D85E-21 \$30,000
S/N 37343, '01, 4568 hours, EROPS, JM WOOD AUCTION COMPANY, INC, 03-15-2016-03-18-2016, Montgomery, AL

KOMATSU, D85E-21 \$34,000
S/N A35861, '92, OROPS, RITCHE BROS AUCTIONEERS, 09-23-2016, Kansas City, MO

KOMATSU, D85E5-2 \$12,500
S/N D85E53006, '94, OROPS, RITCHE BROS AUCTIONEERS, 03-01-2016-03-02-2016, Dubai, United Arab Emirates

KOMATSU, D85E5-2 \$30,654
S/N KMTD0035153, '96, 7084 hours, OROPS, RITCHE BROS AUCTIONEERS, 02-25-2016, Hamilton, New Zealand

KOMATSU, D85E-15E0 \$64,000
S/N 11483, '09, 7183 hours, EROPS, RITCHE BROS AUCTIONEERS, 03-18-2016, Chicago, IL

KOMATSU, D85E-15E0 \$76,445
S/N KMTD0101V0101144, 7330 hours, EROPS, RITCHE BROS AUCTIONEERS, 06-14-2016-06-16-2016, Edmonton, AB, Canada

KOMATSU, D85E-15E0 \$171,611
S/N KMTD0101E01011778, '12, 2424 hours, OROPS, RITCHE BROS AUCTIONEERS, 06-14-2016-06-16-2016, Edmonton, AB, Canada

KOMATSU, D85E-15E0 \$119,808
S/N KMTD0101011846, '12, 4313 hours, EROPS, RITCHE BROS AUCTIONEERS, 10-25-2016-10-28-2016, Edmonton, AB, Canada

KOMATSU, D85P-18 \$15,000
S/N D85182314, '83, OROPS, RITCHE BROS AUCTIONEERS, 09-20-2016-09-21-2016, Dubai, United Arab Emirates

KOMATSU, D85P-21 \$31,226
S/N 3411, '90, EROPS, RITCHE BROS AUCTIONEERS, 04-14-2016, Grande Prairie, AB, Canada

KOMATSU, D85P-21 \$13,000
S/N 3488, '93, OROPS, RITCHE BROS AUCTIONEERS, 05-26-2016, Chicago, IL

KOMATSU, D85P-21 \$11,752
S/N 3257, '91, 18563 hours, EROPS, RITCHE BROS AUCTIONEERS, 09-22-2016-09-23-2016, Moerdijk, The Netherlands

KOMATSU, D85PX-15 \$35,000
05, EQUIP AUCTIONS, 03-22-2016, Sealy, TX

KOMATSU, D85PX-15E0 \$84,769
S/N KMTD01010101292, '08, 8329 hours, EROPS, RITCHE BROS AUCTIONEERS, 04-26-2016-04-30-2016, Edmonton, AB, Canada

KOMATSU, D85PX-15E0 \$88,712
S/N KMTD0101V01011824, '12, 7869 hours, EROPS, RITCHE BROS AUCTIONEERS, 04-26-2016-04-30-2016, Edmonton, AB, Canada

KOMATSU, D85PX-15E0 \$108,927
S/N KMTD0101A01011792, '11, 4826 hours, EROPS, RITCHE BROS AUCTIONEERS, 09-07-2016-09-09-2016, Edmonton, AB, Canada

KOMATSU, D85PX-15E0 \$120,598
S/N KMTD0101J01011805, '11, 4344 hours, EROPS, RITCHE BROS AUCTIONEERS, 09-07-2016-09-09-2016, Edmonton, AB, Canada

KOMATSU, D85PX-15E0 \$124,488
S/N KMTD0101J01011853, '12, 3396 hours, EROPS, RITCHE BROS AUCTIONEERS, 09-07-2016-09-09-2016, Edmonton, AB, Canada

KOMATSU, D85PX-15E0 \$93,366
S/N KMTD0101C01011281, '07, 6439 hours, EROPS, RITCHE BROS AUCTIONEERS, 09-07-2016-09-09-2016, Edmonton, AB, Canada

KOMATSU, D85PX-15E0 \$99,201
S/N KMTD0101H01011309, '08, 5772 hours, EROPS, RITCHE BROS AUCTIONEERS, 09-07-2016-09-09-2016, Edmonton, AB, Canada

KOMATSU, D85PX-15E0 \$23,213
S/N KMTD0101T01011332, '08, 31412 hours, EROPS, RITCHE BROS AUCTIONEERS, 10-25-2016-10-28-2016, Edmonton, AB, Canada

KOMATSU, D85PX-15E0 \$166,364
S/N KMTD0101H01011956, '13, 4037 hours, EROPS, RITCHE BROS AUCTIONEERS, 12-08-2016-12-09-2016, Edmonton, AB, Canada

KOMATSU, D135A-1 \$9,000
S/N 10136, '90, OROPS, RITCHE BROS AUCTIONEERS, 05-24-2016, Jackson, MI

KOMATSU, D135A-1 \$28,000
S/N 10074, '89, 7624 hours, OROPS, RITCHE BROS AUCTIONEERS, 05-19-2016, Bozeman, MT

KOMATSU, D135A-2 \$29,000
S/N A10415, EROPS, ALEX LYON & SON, 05-08-2016, Syracuse, NY

KOMATSU, D155A-2 \$75,000
S/N KMTD038702071592, '07, 19242 hours, EROPS, RITCHE BROS AUCTIONEERS, 03-01-2016-03-02-2016, Dubai, United Arab Emirates

KOMATSU, D155A-2 \$56,000
S/N KMTD040702058026, '06, 11947 hours, EROPS, RITCHE BROS AUCTIONEERS, 05-24-2016-05-25-2016, Dubai, United Arab Emirates

KOMATSU, D155A-2 \$132,500
S/N KMTD038702072533, '09, 12987 hours, EROPS, RITCHE BROS AUCTIONEERS, 05-24-2016-05-25-2016, Dubai, United Arab Emirates

KOMATSU, D155A-2 \$51,000
S/N KMTD038702071213, '07, EROPS, RITCHE BROS AUCTIONEERS, 09-20-2016-09-21-2016, Dubai, United Arab Emirates

KOMATSU, D155A-2 \$57,500
S/N D155257034, '04, 16877 hours, EROPS, RITCHE BROS AUCTIONEERS, 12-13-2016-12-14-2016, Dubai, United Arab Emirates

KOMATSU, D155A-2 \$63,000
S/N D155251373, '91, EROPS, RITCHE BROS AUCTIONEERS, 12-13-2016-12-14-2016, Dubai, United Arab Emirates

KOMATSU, D155A-2 \$49,556
S/N 51421, '91, EROPS, RITCHE BROS AUCTIONEERS, 12-01-2016, Geelong, Australia

KOMATSU, D155A-3 \$24,115
S/N 60554, '97, EROPS, RITCHE BROS AUCTIONEERS, 09-14-2016-09-15-2016, Ocaña, Spain

KOMATSU, D155A-5 \$50,000
S/N KMTD043K0065222, '07, 15534 hours, EROPS, RITCHE BROS AUCTIONEERS, 09-20-2016-09-21-2016, Dubai, United Arab Emirates

KOMATSU, D155A-6 \$127,500
S/N KMTD0105V02085130, '09, 8351 hours, EROPS, RITCHE BROS AUCTIONEERS, 03-01-2016-03-02-2016, Dubai, United Arab Emirates

KOMATSU, D155A-6 \$80,000
S/N 85506, EROPS, RITCHE BROS AUCTIONEERS, 09-20-2016-09-21-2016, Dubai, United Arab Emirates

KOMATSU, D155A-6 \$66,000
S/N KMTD0105E02085506, '11, 13109 hours, EROPS, RITCHE BROS AUCTIONEERS, 12-13-2016-12-14-2016, Dubai, United Arab Emirates

KOMATSU, D155A-6 \$50,000
S/N 28232, '09, EROPS, RITCHE BROS AUCTIONEERS, 11-30-2016-12-01-2016, Fort Worth, TX

KOMATSU, D155A-3 \$25,007
S/N 60193, '95, 19807 hours, EROPS, RITCHE BROS AUCTIONEERS, 06-27-2016, Saskatoon, SK, Canada

KOMATSU, D155A-5 \$59,000
S/N 75036, '01, 4788 hours, EROPS, RITCHE BROS AUCTIONEERS, 02-15-2016-02-19-2016, Orlando, FL

KOMATSU, D155A-5 \$67,500
S/N KMTD061C02076336, '06, 11606 hours, EROPS, RITCHE BROS AUCTIONEERS, 02-15-2016-02-19-2016, Orlando, FL

KOMATSU, D155A-5 \$77,546
S/N 75148, '02, 12104 hours, EROPS, RITCHE BROS AUCTIONEERS, 03-14-2016-03-15-2016, Grand, AB, Canada

KOMATSU, D155A-5 \$51,000
S/N KMTD061002076196, 9565 hours, EROPS, RITCHE BROS AUCTIONEERS, 05-25-2016, Orlando, FL

KOMATSU, D155A-5 \$57,296
S/N 75148, '12, 124 hours, EROPS, RITCHE BROS AUCTIONEERS, 06-01-2016-06-02-2016, Grande Prairie, AB, Canada

KOMATSU, D155A-5 \$37,500
S/N 70184, '07, 6126 hours, EROPS, RITCHE BROS AUCTIONEERS, 05-05-2016, Hazard, KY

KOMATSU, D155A-5 \$50,000
S/N KMTD061C0276465, '06, 14892 hours, EROPS, RITCHE BROS AUCTIONEERS, 06-16-2016-06-17-2016, Pololitan, Mexico

KOMATSU, D155A-5 \$136,927
06, 6165 hours, EROPS, MANHEIM AUCTIONS, 08-11-2016, Eagle Farm, Australia

KOMATSU, D155A-5 \$60,000
S/N KMTD06100207679, '08, 19038 hours, EROPS, RITCHE BROS AUCTIONEERS, 12-13-2016-12-14-2016, Dubai, United Arab Emirates

KOMATSU, D155A-5 \$26,100
S/N 75061, '01, EROPS, 314 HP AUCTIONTIME.COM, 10-17-2016-11-16-2016, Online Bidding, KY

KOMATSU, D155A-6 \$75,500
S/N 81269, '11, EROPS, 314 HP ALEX LYON & SON, 01-30-2016-02-07-2016, Kissimmee, FL

KOMATSU, D155A-6 \$75,500
S/N 81251, '11, EROPS, 314 HP ALEX LYON & SON, 01-30-2016-02-07-2016, Kissimmee, FL

KOMATSU, D155A-6 \$71,000
S/N 81250, '11, EROPS, 314 HP ALEX LYON & SON, 01-30-2016-02-07-2016, Kissimmee, FL

KOMATSU, D155A-6 \$71,000
S/N 81249, '11, EROPS, 314 HP ALEX LYON & SON, 01-30-2016-02-07-2016, Kissimmee, FL

KOMATSU, D155A-6 \$70,000
S/N KMTD074E02081043, '10, 10038 hours, EROPS, RITCHE BROS AUCTIONEERS, 02-15-2016-02-19-2016, Orlando, FL

KOMATSU, D155A-6 \$82,500
S/N KMTD074A02080888, '10, 4393 hours, EROPS, RITCHE BROS AUCTIONEERS, 02-15-2016-02-19-2016, Orlando, FL

KOMATSU, D155A-6 \$53,500
S/N 81244, '11, EROPS, 314 HP ALEX LYON & SON, 01-30-2016-02-07-2016, Kissimmee, FL

KOMATSU, D155A-6 \$105,000
S/N KMTD074V02081229, '11, 1349 hours, EROPS, RITCHE BROS AUCTIONEERS, 03-01-2016-03-02-2016, Dubai, United Arab Emirates

KOMATSU, D155A-6 \$65,000
S/N KMTD07402080351, '07, 11029 hours, EROPS, RITCHE BROS AUCTIONEERS, 03-01-2016-03-02-2016, Dubai, United Arab Emirates

KOMATSU, D155A-6 \$100,000
S/N KMTD074C02081173, '11, EROPS, RITCHE BROS AUCTIONEERS, 03-01-2016-03-02-2016, Dubai, United Arab Emirates

KOMATSU, D155A-6 \$155,000
S/N KMTD074T02080932, '10, 2536 hours, EROPS, CAT AUCTION SERVICES, 02-08-2016-02-12-2016, Kissimmee, FL

KOMATSU, D155A-6 \$85,000
S/N 81418, '11, 8845 hours, EROPS, CAT AUCTION SERVICES, 02-08-2016-02-12-2016, Kissimmee, FL

KOMATSU, D155A-6 \$85,000
S/N 81411, '11, 7046 hours, EROPS, CAT AUCTION SERVICES, 02-08-2016-02-12-2016, Kissimmee, FL

KOMATSU, D155A-6 \$95,000
S/N KMTD074L02080388, '07, 14064 hours, EROPS, RITCHE BROS AUCTIONEERS, 03-11-2016, Pololitan, Mexico

KOMATSU, D155A-6 \$110,397
S/N KMTD074H02080456, '08, 7249 hours, EROPS, RITCHE BROS AUCTIONEERS, 04-26-2016-04-30-2016, Edmonton, AB, Canada

KOMATSU, D155A-6 \$52,500
S/N KMTD074L02080388, '07, 14064 hours, EROPS, RITCHE BROS AUCTIONEERS, 09-07-2016, Pololitan, Mexico

KOMATSU, D155A-6 \$76,000
S/N KMTD074A02080521, '08, 19298 hours, EROPS, RITCHE BROS AUCTIONEERS, 09-07-2016, Pololitan, Mexico

KOMATSU, D155A-6 \$155,610
S/N KMTD074T02080929, '09, 4753 hours, EROPS, RITCHE BROS AUCTIONEERS, 09-07-2016-09-09-2016, Edmonton, AB, Canada

KOMATSU, D155A-6 \$70,000
S/N KMTD074P02081213, '11, 6775 hours, EROPS, RITCHE BROS AUCTIONEERS, 08-24-2016-08-25-2016, Houston, TX

KOMATSU, D155A-6 \$75,000
S/N KMTD074002081388, '11, 5065 hours, EROPS, RITCHE BROS AUCTIONEERS, 08-24-2016-08-25-2016, Houston, TX

KOMATSU, D155A-6 \$75,000
S/N KMTD074002081304, '11, 4619 hours, EROPS, RITCHE BROS AUCTIONEERS, 08-24-2016-08-25-2016, Houston, TX

KOMATSU, D155A-6 \$145,000
S/N 81135, '11, 4032 hours, EROPS, RITCHE BROS AUCTIONEERS, 08-24-2016-08-25-2016, Houston, TX

KOMATSU, D155A-6 \$76,877
S/N 81308, '11, 1007 hours, EROPS, 360 HP BIDADD AUCTIONS, 12-04-2016-12-10-2016, Online Bidding, TX

KOMATSU, D155A-6 \$40,000
S/N 80338, '07, 11136 hours, EROPS, HUNVADY AUCTION CO, 10-19-2016, Tarentum, PA

KOMATSU, D155A-6 \$57,872
S/N 80865, '09, 12306 hours, EROPS, 360 HP, BIDADD AUCTIONS, 12-11-2016-12-17-2016, Online Bidding, TX

KOMATSU, D155A-6 \$79,401
S/N KMTD074H02080246, '07, 11867 hours, EROPS, RITCHE BROS AUCTIONEERS, 12-08-2016-12-09-2016, Edmonton, AB, Canada

KOMATSU, D155A-6 \$34,100
S/N 81041, '10, 22005 hours, EROPS, 360 HP AUCTIONTIME.COM, 09-31-2016-09-31-2016, Online Bidding, FL

KOMATSU, D155A-6 \$167,500
S/N KMTD0118P02090136, '13, 4006 hours, EROPS, RITCHE BROS AUCTIONEERS, 02-15-2016-02-19-2016, Orlando, FL

KOMATSU, D155A-6 \$210,000
S/N KMTD0118K02090137, '14, 1248 hours, EROPS, RITCHE BROS AUCTIONEERS, 02-15-2016-02-19-2016, Orlando, FL

KOMATSU, D155A-6 \$235,000
S/N KMTD0118L02090131, '13, 1285 hours, EROPS, CAT AUCTION SERVICES, 02-08-2016-02-12-2016, Kissimmee, FL

KOMATSU, D155A-6 \$150,000
S/N KMTD0118A02090151, '12, 5793 hours, EROPS, RITCHE BROS AUCTIONEERS, 05-12-2016, Williston, ND

KOMATSU, D155A-6 \$105,000
S/N KMTD0118C02090222, '12, 7168 hours, EROPS, RITCHE BROS AUCTIONEERS, 06-21-2016, Salt Lake City, UT

KOMATSU, D155A-6 \$219,293
S/N 90076, '13, 1690 hours, EROPS, RITCHE BROS AUCTIONEERS, 06-27-2016, Saskatoon, SK, Canada

KOMATSU, D155A-6 \$87,900
'13, EROPS, BIDADD AUCTIONS, 11-06-2016-11-12-2016, Online Bidding, TX

KOMATSU, D275A-5 \$345,000
S/N KMTD0103C02045040, '05, 48 hours, EROPS, RITCHE BROS AUCTIONEERS, 05-24-2016-05-25-2016, Dubai, United Arab Emirates

KOMATSU, D275A-5 \$345,000
S/N KMTD0103E02045005, '12, 72 hours, EROPS, RITCHE BROS AUCTIONEERS, 05-24-2016-05-25-2016, Dubai, United Arab Emirates

KOMATSU, D275A-5 \$55,000
S/N KMTD047K02052884, '06, OROPS, RITCHE BROS AUCTIONEERS, 12-13-2016-12-14-2016, Dubai, United Arab Emirates

KOMATSU, D275A-5 \$64,000
S/N KMTD047J02052524, '06, 32972 hours, OROPS, RITCHE BROS AUCTIONEERS, 12-13-2016-12-14-2016, Dubai, United Arab Emirates

KOMATSU, D275A-5 \$39,428
S/N KMTD046H02020148, '05, 15279 hours, EROPS, RITCHE BROS AUCTIONEERS, 04-26-2016-04-30-2016, Edmonton, AB, Canada

KOMATSU, D275A-5 \$46,803
S/N KMTD046H02020148, '05, 15283 hours, EROPS, RITCHE BROS AUCTIONEERS, 06-14-2016-06-16-2016, Edmonton, AB, Canada

KOMATSU, D275A-5E0 \$77,500
S/N KMTD076K02030231, '11, 16283 hours, EROPS, RITCHE BROS AUCTIONEERS, 02-15-2016-02-19-2016, Orlando, FL

KOMATSU, D275A-5E0 \$59,000
S/N KMTD076A02030154, '08, 11826 hours, EROPS, RITCHE BROS AUCTIONEERS, 02-15-2016-02-19-2016, Orlando, FL

KOMATSU, D275A-5E0 \$65,000
S/N KMTD076A02030154, '08, 11826 hours, EROPS, RITCHE BROS AUCTIONEERS, 02-15-2016-02-19-2016, Orlando, FL

KOMATSU, D355A-5 \$17,500
S/N D3556256, '82, EROPS, RITCHE BROS AUCTIONEERS, 09-20-2016-09-21-2016, Dubai, United Arab Emirates

KOMATSU, D375A-2 \$50,000
S/N 16391, '94, 28916 hours, EROPS, RITCHE BROS AUCTIONEERS, 08-04-2016, Denver, CO

KOMATSU, D375A-5 \$80,000
S/N KMTD050E02018217, '04, 34010 hours, EROPS, RITCHE BROS AUCTIONEERS, 03-01-2016-03-02-2016, Dubai, United Arab Emirates

KOMATSU, D375A-5 \$96,000
S/N KMTD050E02019240, '08, 37910 hours, EROPS, RITCHE BROS AUCTIONEERS, 03-01-2016-03-02-2016, Dubai, United Arab Emirates

KOMATSU, D375A-5 \$96,000
S/N KMTD050V02019216, '08, 32146 hours, EROPS, RITCHE BROS AUCTIONEERS, 03-01-2016-03-02-2016, Dubai, United Arab Emirates

KOMATSU, D375A-5 \$86,000
S/N KMTD050C02019112, '08, 27346 hours, EROPS, RITCHE BROS AUCTIONEERS, 05-24-2016-05-25-2016, Dubai, United Arab Emirates

KOMATSU, D375A-5 \$55,000
S/N KMTD050L02018219, '04, 33872 hours, EROPS, RITCHE BROS AUCTIONEERS, 09-20-2016-09-21-2016, Dubai, United Arab Emirates

KOMATSU, D375A-6 \$90,000
S/N KMTD0113C02060071, '11, 12692 hours, EROPS, RITCHE BROS AUCTIONEERS, 05-05-2016, Hazard, KY

LIEBHERR, PR712 LITRONIC \$8,772
S/N 4150403, EROPS, EURO AUCTIONS, 05-25-2016-05-27-2016, Leeds, United Kingdom

LIEBHERR, PR721C \$4,797
S/N 1020, '85, EROPS, EURO AUCTIONS, 02-10-2016-02-11-2016, Dormagen, Germany

LIEBHERR, PR722BM \$33,863
S/N 347696, '04, EROPS, EURO AUCTIONS, 02-10-2016-02-11-2016, Dormagen, Germany

LIEBHERR, PR724 \$49,574
S/N VALU20753ZT010077, '08, 7403 hours, EROPS, RITCHE BROS AUCTIONEERS, 02-25-2016-02-26-2016, Moerdijk, The Netherlands

LIEBHERR, PR724 \$44,503
08, 5364 hours, EROPS, RITCHE BROS AUCTIONEERS, 12-01-2016-12-02-2016, Moerdijk, The Netherlands

LIEBHERR, PR732B \$13,500
S/N 4125383, 6918 hours, EROPS, 74 HP RITCHE BROS AUCTIONEERS, 09-27-2016, Nashville, TN

LIEBHERR, PR734 L6P \$33,976
S/N VALU20726VZ009864, '08, EROPS, EURO AUCTIONS, 04-06-2016-04-08-2016, Leeds, United Kingdom

LIEBHERR, PR734 L6P \$62,516
S/N VALU20726CZ011833, '11, 7020 hours, EROPS, RITCHE BROS AUCTIONEERS, 12-01-2016-12-02-2016, Moerdijk, The Netherlands

LIEBHERR, PR734XL \$53,410
S/N VALU20725LZ010457, '08, EROPS, EURO AUCTIONS, 11-23-2016-11-25-2016, Leeds, Ireland

LIEBHERR, PR741C \$16,500
S/N 2071321, '90, 1346 hours, EROPS, J.J. KANE AUCTIONEERS, 06-11-2016, Philadelphia, PA

LIEBHERR, PR751 \$51,000
S/N 9026031, '85, 3951 hours, EROPS, AUCTIONTIME.COM, 08-04-2016-08-24-2016, Online Bidding, FL

LIEBHERR, PR764 \$127,152
S/N VALU20688AZ010274, '08, 5905 hours, EROPS, RITCHE BROS AUCTIONEERS, 12-01-2016-12-02-2016, Moerdijk, The Netherlands

MASSEY-FERGUSON, 600C \$3,300
S/N 30986648, EROPS, AUCTIONTIME.COM, 06-22-2016-07-20-2016, Online Bidding, CO

MASSEY-FERGUSON, M200 \$2,981
S/N 1387107, '71, OROPS, RITCHE BROS AUCTIONEERS, 12-01-2016-12-02-2016, Montreal, QC, Canada

MITSUBISHI, BD2G \$8,140
S/N 28601705, EROPS, EURO AUCTIONS, 04-06-2016-04-08-2016, Leeds, United Kingdom

MITSUBISHI, BD2G \$8,500
S/N 28102327, OROPS, RITCHE BROS AUCTIONEERS, 03-31-2016, Chelms, WA

MITSUBISHI, BD2G \$9,400
S/N VNLDES24B, '06, 2306 hours, OROPS, 40 HP AUCTIONTIME.COM, 06-07-2016-07-06-2016, Online Bidding, MI

MOROKA, MK30 \$6,100
S/N T30041, '98, OROPS, AUCTIONTIME.COM, 11-29-2016-12-14-2016, Online Bidding, MN

NEW HOLLAND, D85 WT \$25,000
S/N NDC05253, '05, EROPS, ALEX LYON & SON, 01-30-2016-02-07-2016, Kissimmee, FL

NEW HOLLAND, D95 \$39,000
S/N NDC05492, '08, 3489 hours, EROPS, RITCHE BROS AUCTIONEERS, 09-21-2016-09-22-2016, Fort Worth, TX

NEW HOLLAND, D95 XLT \$37,620
S/N NDC05411, '06, EROPS, RITCHE BROS AUCTIONEERS, 12-05-2016-12-06-2016, Toronto, ON, Canada

NEW HOLLAND, D95B \$42,123
S/N NAD959004, '10, 1244 hours, OROPS, RITCHE BROS AUCTIONEERS, 06-14-2016-06-16-2016, Edmonton, AB, Canada

NEW HOLLAND, D95B \$36,000
S/N NBD035710, '08, 2137 hours, EROPS, RITCHE BROS AUCTIONEERS, 09-21-2016-09-22-2016, Fort Worth, TX

NEW HOLLAND, D95B \$42,000
S/N NDC039003, '12, 2334 hours, EROPS, RITCHE BROS AUCTIONEERS, 09-21-2016-09-22-2016, Fort Worth, TX

NEW HOLLAND, D95B \$36,150
S/N NBD035710, '08, 2140 hours, EROPS, BIDADD AUCTIONS, 10-30-2016-11-09-2016, Online Bidding, TX

NEW HOLLAND, D150 \$56,511
S/N FNH150XTH7H2C2025, '07, 802 hours, EROPS, RITCHE BROS AUCTIONEERS, 03-03-2016, Caorso, Italy

NEW HOLLAND, D150 \$45,694
S/N FNH150XTH6H2C2004, '06, 2821 hours, EROPS, RITCHE BROS AUCTIONEERS, 05-12-2016, Caorso, Italy

NEW HOLLAND, D150C \$93,640
S/N NEDC15007, '14, EROPS, RITCHE BROS AUCTIONEERS, 02-25-20

CASE, CX75SR S/N DCH07U0319, '03, 4531 hours, RITCHIE BROS AUCTIONEERS, 03-15-2016, St.Aubin, France	\$13,880
CASE, CX75SR S/N DAC075K3NCSLA7511, '13, 514 hours, RITCHIE BROS AUCTIONEERS, 02-10-2016, Houston, TX	\$45,000
CASE, CX75SR S/N DAC0807163, '07, 4800 hours, SMITH BROUGHTON INDUSTRIAL AUCTIONEERS, 03-15-2016, Midland, Australia	\$13,814
CASE, CX75SR S/N DAC071458, '06, 4558 hours, RITCHIE BROS AUCTIONEERS, 03-15-2016, Brisbane, Australia	\$18,769
CASE, CX75SR S/N DAC075K3NASLA7248, '01, EURO AUCTIONS, 08-18-2016, Brisbane, Australia	\$19,908
CASE, CX75SR S/N DC07U0866, '08, EURO AUCTIONS, 10-12-2016-10-14-2016, Leeds, United Kingdom	\$15,785
CASE, CX75SR S/N DCH07U0488, '04, EURO AUCTIONS, 11-04-2016, Dromore, Ireland	\$13,710
CASE, CX80 S/N DAC581286, '09, 4592 hours, SMITH BROUGHTON INDUSTRIAL AUCTIONEERS, 03-15-2016, Midland, Australia	\$18,294
CASE, CX80 S/N DAC81129, '05, 4300 hours, RITCHIE BROS AUCTIONEERS, 03-02-2016-03-03-2016, Fort Worth, TX	\$29,000
CASE, CX80 S/N DAC81194, '06, 2672 hours, RITCHIE BROS AUCTIONEERS, 04-20-2016-04-21-2016, Houston, TX	\$33,000
CASE, CX80 S/N NCSLB293, '12, 1280 hours, ALEX LYON & SON, 06-25-2016, Atlantic City, NJ	\$39,000
CASE, CX80 S/N DCH080R3N8L67153, '09, EURO AUCTIONS, 09-07-2016-09-08-2016, Dormagen, Germany	\$21,932
CASE, CX80 S/N E6B1467, 52 HP, ALEX LYON & SON, 06-25-2016, Atlantic City, NJ	\$65,000
CASE, CX80 S/N B50362, 16 HP, BRIGHTWELLS AUCTIONS, 10-14-2016, Leominster, United Kingdom	\$6,244
CASE, CX80 S/N AC3821274, '10, AUCTIONTIME.COM, 09-02-2016-09-21-2016, Online Bidding, MN	\$9,200
CASE, CX80 S/N DAC81198, '06, 7443 hours, AUCTIONTIME.COM, 11-15-2016-12-07-2016, Online Bidding, LA	\$25,000
CASE, CX80C S/N DCH080RNF6B1317, '15, 5 hours, RITCHIE BROS AUCTIONEERS, 02-15-2016-02-19-2016, Orlando, FL	\$84,000
CASE, CX80C S/N DCH080RNF6B1318, '15, 5 hours, RITCHIE BROS AUCTIONEERS, 02-15-2016-02-19-2016, Orlando, FL	\$82,000
CASE, CX80C S/N CAT3088VGBJ00268, RITCHIE BROS AUCTIONEERS, 02-15-2016-02-19-2016, Orlando, FL	\$62,500
CASE, CX80C S/N DCH080RNF6B1483, '15, RITCHIE BROS AUCTIONEERS, 06-14-2016, North East, MD	\$70,000
CASE, CX80C S/N E6B1474, 52 HP, ALEX LYON & SON, 07-16-2016, Syracuse, NY	\$70,000
CASE, CX80C S/N B61405, 52 HP, ALEX LYON & SON, 07-30-2016, Racine, WI	\$67,500
CASE, CX80C S/N H37N81386, '05, ALEX LYON & SON, 07-16-2016, Syracuse, NY	\$18,500
CASE, CX80C S/N E6B1319, 52 HP, ALEX LYON & SON, 08-13-2016, Atlantic City, NJ	\$70,000
CASE, CX80C S/N DCH080RNF6B1472, '15, 7 hours, RITCHIE BROS AUCTIONEERS, 08-25-2016, North East, MD	\$66,000
CASE, CX80C S/N DCH080RNF6B1456, '16, 6 hours, RITCHIE BROS AUCTIONEERS, 10-25-2016, North East, MD	\$65,500
CASE, CX80C S/N B61457, 52 HP, ALEX LYON & SON, 10-01-2016, Queens, NY	\$68,500
CASE, CX80C S/N DCH080RNF6B1322, '15, 6 hours, YODER & FREY AUCTIONEERS, 09-22-2016, Ashland, OH	\$72,500
CASE, CX80C S/N E6B1474, 52 HP, ALEX LYON & SON, 10-15-2016, Chicago, IL	\$64,000
CASE, CX80C S/N DCH080RNF6B1388, '13 hours, EURO AUCTIONS, 10-26-2016, Atlanta, GA	\$61,000
CASE, CX80C S/N DAC080K3NCSB8253, '14, 710 hours, RITCHIE BROS AUCTIONEERS, 12-05-2016-12-06-2016, Toronto, ON, Canada	\$65,835
CASE, CX80C S/N E6B1474, 52 HP, ALEX LYON & SON, 11-26-2016, Canastota, NY	\$70,000
CASE, CX90 S/N DBD073254, CHEFFINS-CAMBRIDGE MACHINERY SALES, 03-07-2016, Cambridge, United Kingdom	\$13,659
CASE, CX130 S/N DC13B2388, '05, 11029 hours, RITCHIE BROS AUCTIONEERS, 03-15-2016, St.Aubin, France	\$14,990
CASE, CX130 S/N DCH130R5N8EAD1330, '10, EURO AUCTIONS, 02-19-2016-02-20-2016, Dromore, United Kingdom	\$36,550
CASE, CX130 S/N DCH13B2115, '04, EURO AUCTIONS, 04-06-2016-04-08-2016, Leeds, United Kingdom	\$8,494
CASE, CX130 S/N DCH13B0734, '02, EURO AUCTIONS, 01-27-2016-01-30-2016, Leeds, United Kingdom	\$15,782
CASE, CX130 S/N DAC011833, '06, ALEX LYON & SON, 01-30-2016-02-07-2016, Kissimmee, FL	\$31,000
CASE, CX130 S/N DCH130R7NF7D1163, '15, 5 hours, YODER & FREY AUCTIONEERS, 09-22-2016, Ashland, OH	\$14,834
CASE, CX130 S/N DCH130R7NF7D1163, '15, 5 hours, YODER & FREY AUCTIONEERS, 09-22-2016, Ashland, OH	\$14,319
CASE, CX130 S/N DCH13B2338, '05, EURO AUCTIONS, 04-22-2016-04-23-2016, Dromore, Ireland	\$22,910

CASE, CX130 S/N BRIGHTWELLS AUCTIONS, 08-12-2016, Leominster, United Kingdom	\$24,358
CASE, CX130 S/N DC13B2868, '07, EURO AUCTIONS, 08-24-2016-08-26-2016, Leeds, United Kingdom	\$25,743
CASE, CX130 S/N DC13B2897, '07, 7047 hours, RITCHIE BROS AUCTIONEERS, 05-10-2016, Donington Park, United Kingdom	\$26,301
CASE, CX130 S/N DCH13B0964, '04, EURO AUCTIONS, 08-24-2016-08-26-2016, Leeds, United Kingdom	\$13,862
CASE, CX130 S/N DGH131B0486, '01, EURO AUCTIONS, 08-24-2016-08-26-2016, Leeds, United Kingdom	\$13,862
CASE, CX130 S/N DC13B2842, '07, EURO AUCTIONS, 08-24-2016-08-26-2016, Leeds, United Kingdom	\$14,522
CASE, CX130 S/N DC13B2645, '06, 8075 hours, RITCHIE BROS AUCTIONEERS, 07-07-2016, Caorso, Italy	\$46,605
CASE, CX130 S/N DAC132104, '07, 9296 hours, BAR NONE AUCTION, 07-16-2016, Riverside, CA	\$17,500
CASE, CX130 S/N DAC131781, '05, 5535 hours, HENDERSON AUCTIONS, 11-03-2016, Livingston, LA	\$26,500
CASE, CX130 S/N DCH13B2151, '04, EURO AUCTIONS, 10-12-2016-10-14-2016, Leeds, United Kingdom	\$16,392
CASE, CX130 S/N DAC131757, '05, 5327 hours, RITCHIE BROS AUCTIONEERS, 09-20-2016, Salt Lake City, UT	\$39,000
CASE, CX130 S/N DAC132008, '07, 6467 hours, RITCHIE BROS AUCTIONEERS, 11-30-2016-12-01-2016, Fort Worth, TX	\$21,000
CASE, CX130 S/N DAC131788, '05, 4517 hours, RITCHIE BROS AUCTIONEERS, 11-30-2016-12-01-2016, Fort Worth, TX	\$21,000
CASE, CX130 LC S/N DCH13B2124, '04, EURO AUCTIONS, 04-06-2016-04-08-2016, Leeds, United Kingdom	\$20,881
CASE, CX130 LC S/N DAC132104, ALEX LYON & SON, 06-16-2016, San Angelo, TX	\$21,000
CASE, CX130B S/N DCH130R5NCEAD1633, '12, EURO AUCTIONS, 04-06-2016-04-08-2016, Leeds, United Kingdom	\$50,256
CASE, CX130B S/N DCH130R5NBEAD1248, '10, EURO AUCTIONS, 01-27-2016-01-29-2016, Leeds, United Kingdom	\$40,173
CASE, CX130B S/N DCH130R5NBEAD1468, '11, EURO AUCTIONS, 08-24-2016-08-26-2016, Leeds, United Kingdom	\$31,684
CASE, CX130B S/N DCH130R5NBEAD1510, '11, EURO AUCTIONS, 08-24-2016-08-26-2016, Leeds, United Kingdom	\$35,644
CASE, CX130B S/N DC130R5NBEAD1499, '11, EURO AUCTIONS, 08-24-2016-08-26-2016, Leeds, United Kingdom	\$35,644
CASE, CX130B S/N E5D1687, 110 HP, ALEX LYON & SON, 07-16-2016, Syracuse, NY	\$93,000
CASE, CX130B S/N DCH130R5NBEAD1542, '11, EURO AUCTIONS, 08-24-2016-08-26-2016, Leeds, United Kingdom	\$42,905
CASE, CX130B S/N DCH130R5NBEAD1511, '11, EURO AUCTIONS, 08-24-2016-08-26-2016, Leeds, United Kingdom	\$42,905
CASE, CX130B S/N DCH130R5NCEAD1618, '12, EURO AUCTIONS, 08-24-2016-08-26-2016, Leeds, United Kingdom	\$44,885
CASE, CX130B S/N DCH130R5NBEAD1571, '13, EURO AUCTIONS, 08-24-2016-08-26-2016, Leeds, United Kingdom	\$50,166
CASE, CX130B S/N DAC0713396, '03, 5110 hours, RITCHIE BROS AUCTIONEERS, 12-05-2016-12-06-2016, Toronto, ON, Canada	\$23,324
CASE, CX130B S/N 130K5WSAD1186, '08, 6320 hours, AUCTIONTIME.COM, 06-01-2016-06-22-2016, Online Bidding, MN	\$33,100
CASE, CX130B LC S/N DCH130R5NBEAD1447, '11, EURO AUCTIONS, 01-27-2016-01-29-2016, Leeds, United Kingdom	\$84,890
CASE, CX130B LC S/N DCH130R5NBEAD1448, '11, EURO AUCTIONS, 01-27-2016-01-29-2016, Leeds, United Kingdom	\$43,043
CASE, CX130C S/N XDCH130R5NBEAD1485, '14, RITCHIE BROS AUCTIONEERS, 02-15-2016-02-19-2016, Orlando, FL	\$92,500
CASE, CX130C S/N DAC130K3NCSB8253, '14, 4067 hours, RITCHIE BROS AUCTIONEERS, 06-22-2016, Turo, NS, Canada	\$60,118
CASE, CX130C S/N DCH130R5NBEAD1603, '15, EURO AUCTIONS, 10-12-2016-10-14-2016, Leeds, United Kingdom	\$58,891
CASE, CX130D S/N DCH130R7NF7D1163, '15, EURO AUCTIONS, 08-24-2016-08-26-2016, Leeds, United Kingdom	\$22,443
CASE, CX130D S/N E6B1474, 52 HP, ALEX LYON & SON, 08-20-2016, Buffalo, NY	\$80,000
CASE, CX130D S/N E7D1217, 110 HP, ALEX LYON & SON, 08-13-2016, Atlantic City, NJ	\$80,000
CASE, CX130D S/N E7D1208, 110 HP, ALEX LYON & SON, 08-13-2016, Atlantic City, NJ	\$80,000
CASE, CX130D S/N 1190, 110 HP, ALEX LYON & SON, 08-27-2016, Syracuse, NY	\$75,000
CASE, CX130D S/N 7D1197, 110 HP, ALEX LYON & SON, 09-24-2016, Atlantic City, NJ	\$92,000
CASE, CX130D S/N DCH130R7NF7D1163, '15, 7 hours, RITCHIE BROS AUCTIONEERS, 10-25-2016, North East, MD	\$80,000
CASE, CX130D S/N DCH130R7NF7D1205, '15, 5 hours, YODER & FREY AUCTIONEERS, 09-22-2016, Ashland, OH	\$75,000
CASE, CX130D S/N E7D1208, 110 HP, ALEX LYON & SON, 09-16-2016, Auburn, ME	\$80,000



DREWS PARTS

TOLL FREE: 844-243-1314

KELLY@DREWSPARTS.COM
705 E. SCHOOL ST, ANDERSON, IN 46012
WWW.DREWSPARTS.COM

- Rebuilt Transmission
- Final Drives
- Hydraulic Pumps & Cylinders

We also buy salvage machines









Dismantling

Case • Deere • Cat • Hitachi • Link-belt • Bobcat • Takeuchi • Komatsu • Kobelco • New Holland • JCB

CASE, CX130D S/N E7D1194, 110 HP, ALEX LYON & SON, 10-15-2016, Chicago, IL	\$66,000	CASE, CX1355R S/N DAC151491, '06, 3014 hours, RITCHIE BROS AUCTIONEERS, 04-20-2016-04-21-2016, Houston, TX	\$36,000
CASE, CX130D S/N E7D1194, 110 HP, ALEX LYON & SON, 11-26-2016, Canastota, NY	\$82,500	CASE, CX1355R S/N DAC0813160, '03, 4862 hours, RITCHIE BROS AUCTIONEERS, 05-04-2016-05-05-2016, Fort Worth, TX	\$26,000
CASE, CX135 S/N DAC0813125, '03, 4075 hours, RITCHIE BROS AUCTIONEERS, 02-15-2016-02-19-2016, Orlando, FL	\$28,000	CASE, CX1355R S/N DCH1352R3N7AE7105, '08, 5100 hours, RITCHIE BROS AUCTIONEERS, 06-16-2016, St.Aubin, France	\$33,798
CASE, CX135C S/N SAF7188, '10, ALEX LYON & SON, 07-16-2016, Syracuse, NY	\$47,500	CASE, CX1355R S/N DAC151448, '06, 4023 hours, RITCHIE BROS AUCTIONEERS, 07-22-2016, Los Angeles, CA	\$26,000
CASE, CX1355R S/N DAC0813125, '03, 4075 hours, RITCHIE BROS AUCTIONEERS, 02-15-2016-02-19-2016, Orlando, FL	\$26,000	CASE, CX1355R S/N DC1300519, '06, EURO AUCTIONS, 10-12-2016-10-14-2016, Leeds, United Kingdom	\$18,821
CASE, CX1355R S/N DCH1352R3N7AE7105, '08, 5100 hours, RITCHIE BROS AUCTIONEERS, 06-16-2016, St.Aubin, France	\$30,847	CASE, CX1355R S/N DC1300522, '06, 6071 hours, RITCHIE BROS AUCTIONEERS, 09-23-2016, Los Angeles, CA	\$29,000
CASE, CX1355R S/N DC1300649, '07, 4969 hours, RITCHIE BROS AUCTIONEERS, 03-22-2016, Donington Park, United Kingdom	\$22,999	CASE, CX1355R S/N DC1300522, '06, 6071 hours, RITCHIE BROS AUCTIONEERS, 09-23-2016, Los Angeles, CA	\$20,171
CASE, CX1355R S/N DAC135K3NBSAE7259, '10, 10119 hours, RITCHIE BROS AUCTIONEERS, 02-24-2016-02-26-2016, Edmonton, AB, Canada	\$43,491	CASE, CX1355R S/N DC1300649, '07, 4969 hours, RITCHIE BROS AUCTIONEERS, 03-22-2016, Donington Park, United Kingdom	\$21,515
CASE, CX1355R S/N DAC135K3NBSAE7104, '10, 12706 hours, RITCHIE BROS AUCTIONEERS, 02-24-2016-02-26-2016, Edmonton, AB, Canada	\$44,216	CASE, CX1355R S/N DAC151510, '07, 5453 hours, RITCHIE BROS AUCTIONEERS, 10-06-2016, Caorso, Italy	\$12,000
CASE, CX1355R S/N DAC135K3NBSAE7217, '11, 10049 hours, RITCHIE BROS AUCTIONEERS, 02-24-2016-02-26-2016, Edmonton, AB, Canada	\$41,679	CASE, CX1355R S/N DC1300649, '07, 4969 hours, RITCHIE BROS AUCTIONEERS, 03-22-2016, Donington Park, United Kingdom	\$20,171
CASE, CX1355R S/N DAC135K3NBSAE7262, '11, 13263 hours, RITCHIE BROS AUCTIONEERS, 02-24-2016-02-26-2016, Edmonton, AB, Canada	\$41,679	CASE, CX1355R S/N DC1300649, '07, 4969 hours, RITCHIE BROS AUCTIONEERS, 03-22-2016, Donington Park, United Kingdom	\$21,515
CASE, CX1355R S/N DAC135K3NBSAE7183, '10, 11742 hours, RITCHIE BROS AUCTIONEERS, 02-24-2016-02-26-2016, Edmonton, AB, Canada	\$37,456	CASE, CX1355R S/N DAC135K3NBSAE7291, '10, 7319 hours, RITCHIE BROS AUCTIONEERS, 04-26-2016-04-30-2016, Edmonton, AB, Canada	\$17,500
CASE, CX1355R S/N DAC135K3NBSAE7190, '11, 15740 hours, RITCHIE BROS AUCTIONEERS, 04-26-2016-04-30-2016, Edmonton, AB, Canada	\$39,428	CASE, CX1355R S/N DAC135K3NBSAE7267, '08, 15438 hours, RITCHIE BROS AUCTIONEERS, 04-26-2016-04-30-2016, Edmonton, AB, Canada	\$29,956
CASE, CX1355R S/N DAC135K3NBSAE7116, '08, 7302 hours, AUCTIONTIME.COM, 08-15-2016-09-07-2016, Online Bidding, TX	\$21,600	CASE, CX145C S/N DAC145K6NCSAE1144, '13, 2388 hours, RITCHIE BROS AUCTIONEERS, 04-20-2016-04-21-2016, Houston, TX	\$70,000
CASE, CX1355R S/N DAC151220, '04, 7795 hours, AUCTIONTIME.COM, 08-15-2016-09-07-2016, Online Bidding, TX	\$17,500	CASE, CX145CSR S/N DAC145K6NCSAE1297, '14, RITCHIE BROS AUCTIONEERS, 10-05-2016-10-06-2016, Grande Prairie, AB, Canada	\$96,651
CASE, CX145C S/N DAC145K6NCSAE1144, '13, 2388 hours, RITCHIE BROS AUCTIONEERS, 04-20-2016-04-21-2016, Houston, TX	\$70,000	CASE, CX160 S/N DAC0176235, '02, 6279 hours, RITCHIE BROS AUCTIONEERS, 02-15-2016-02-19-2016, Orlando, FL	\$29,000
CASE, CX145CSR S/N DAC145K6NCSAE1297, '14, RITCHIE BROS AUCTIONEERS, 10-05-2016-10-06-2016, Grande Prairie, AB, Canada	\$96,651	CASE, CX160 S/N DAC0176272, '02, 6522 hours, RITCHIE BROS AUCTIONEERS, 03-15-2016, Nashville, TN	\$32,500
CASE, CX160 S/N DAC0176235, '02, 6279 hours, RITCHIE BROS AUCTIONEERS, 02-15-2016-02-19-2016, Orlando, FL	\$29,000	CASE, CX160 S/N DAC162379, '06, 3186 hours, RITCHIE BROS AUCTIONEERS, 05-12-2016, Williston, ND	\$50,000
CASE, CX160 S/N DAC0176272, '02, 6522 hours, RITCHIE BROS AUCTIONEERS, 03-15-2016, Nashville, TN	\$32,500	CASE, CX160 S/N DAC162247, 6708 hours, 106 HP, MARTIN AUCTION SERVICES, 09-03-2016, Clinton, IL	\$29,500

CASE, CX160 S/N DAC0716644, '03, 10855 hours, 106 HP RITCHEE BROS AUCTIONEERS, 12-16-2016, Chehalis, WA	CASE, CX210B S/N DCH210RSNBEAH3227, '11, EURO AUCTIONS, 01-27-2016-01-29-2016, Leeds, United Kingdom	CASE, CX225SR S/N DAC251147, '07, 8110 hours, SULLIVAN AUCTIONEERS, LLC, 03-23-2016, Good Hope, IL	CASE, CX330 S/N DCH330R3N5EAP7004, '06, 13546 hours, RITCHEE BROS AUCTIONEERS, 03-10-2016, Ocala, Spain
CASE, CX160B S/N DCH160RSN7EAF1125, '07, EURO AUCTIONS, 01-27-2016-01-29-2016, Leeds, United Kingdom	CASE, CX210B S/N DAC210KSN7SAH4335, '12, 1971 hours, RITCHEE BROS AUCTIONEERS, 02-15-2016-02-19-2016, Orlando, FL	CASE, CX225SR S/N DC22U0252, '07, EURO AUCTIONS, 04-28-2016-04-29-2016, Dormagen, Germany	CASE, CX330 S/N DAC331416, '05, 6516 hours, RITCHEE BROS AUCTIONEERS, 03-15-2016, Nashville, TN
CASE, CX160B S/N DAC160KSN7SAF1996, '11, 5200 hours, RITCHEE BROS AUCTIONEERS, 04-20-2016-04-21-2016, Houston, TX	CASE, CX210B S/N DAC210KSN7SAH4634, '13, ALEX LYON & SON, 03-04-2016, Queretaro, Mexico	CASE, CX225SR S/N DC22U0276, '07, EURO AUCTIONS, 06-08-2016, Zaragoza, Spain	CASE, CX330 S/N DAC331460, '05, 6336 hours, RITCHEE BROS AUCTIONEERS, 03-23-2016-03-24-2016, Montreal, QC, Canada
CASE, CX160B S/N DAC160KSN7SAF1396, '08, 6361 hours, RITCHEE BROS AUCTIONEERS, 05-11-2016-05-12-2016, Toronto, ON, Canada	CASE, CX210B S/N DCH210RSN7EAF1545, '07, 7199 hours, RITCHEE BROS AUCTIONEERS, 03-22-2016, Donington Park, United Kingdom	CASE, CX225SR S/N DAC221151, '04, 8221 hours, RITCHEE BROS AUCTIONEERS, 03-15-2016, North East, MD	CASE, CX330 S/N DCH330R378, '05, 17055 hours, RITCHEE BROS AUCTIONEERS, 06-09-2016, Ocala, Spain
CASE, CX160B S/N DAC160KSN7SAF1704, '11, 4834 hours, RITCHEE BROS AUCTIONEERS, 09-22-2016-09-23-2016, Montreal, QC, Canada	CASE, CX210B S/N DAC210KSN7SAH3352, '11, 2463 hours, CAT AUCTION SERVICES, 02-08-2016-02-12-2016, Kissimmee, FL	CASE, CX240 S/N DCH240B177, '01, 13676 hours, RITCHEE BROS AUCTIONEERS, 03-15-2016, St.Aubin, France	CASE, CX330 S/N DAC330K3N7SAP7174, '07, 7376 hours, 248 HP RITCHEE BROS AUCTIONEERS, 06-14-2016-06-16-2016, Edmonton, AB, Canada
CASE, CX160B S/N DAC160KSN7SAF236, '07, 4804 hours, RITCHEE BROS AUCTIONEERS, 11-17-2016, Pittsburgh, PA	CASE, CX210B S/N DAC210KSN7SAH1195, '07, 9343 hours, RITCHEE BROS AUCTIONEERS, 02-24-2016-02-26-2016, Edmonton, AB, Canada	CASE, CX240 S/N DCH240B193, '01, 11163 hours, RITCHEE BROS AUCTIONEERS, 03-15-2016, St.Aubin, France	CASE, CX330 S/N DCH330R3N7EAP7160, '08, 248 HP RITCHEE BROS AUCTIONEERS, 09-27-2016, Donington Park, United Kingdom
CASE, CX160B S/N DAC160KSN7SAF1422, '08, 5594 hours, RITCHEE BROS AUCTIONEERS, 12-14-2016, Truro, NS, Canada	CASE, CX210B S/N DAC210KSN7SAH195, '07, 9343 hours, RITCHEE BROS AUCTIONEERS, 02-24-2016-02-26-2016, Edmonton, AB, Canada	CASE, CX240 S/N DAC0724291, '03, YODER & FREY AUCTIONEERS, 02-09-2016-02-15-2016, Kissimmee, FL	CASE, CX330 S/N DAC330K3N7SAP7279, '08, 7872 hours, 248 HP RITCHEE BROS AUCTIONEERS, 07-28-2016, Chicago, IL
CASE, CX160B S/N NASAF1579, '10, 6721 hours, AUCTIONTIME.COM, 11-01-2016-11-16-2016, Online Bidding, ND	CASE, CX210B S/N DCH210RSN7EAF2308, '05, EURO AUCTIONS, 08-24-2016-08-25-2016, Dromore, Ireland	CASE, CX240 S/N DAC241539, '05, 7451 hours, RITCHEE BROS AUCTIONEERS, 05-20-2016, Los Angeles, CA	CASE, CX330 S/N DAC330K3N7SAP7196, '07, 5822 hours, 248 HP RITCHEE BROS AUCTIONEERS, 09-21-2016-09-22-2016, Fort Worth, TX
CASE, CX160B S/N DAC160KSN7SAF1110, '12, 6001 hours, RITCHEE BROS AUCTIONEERS, 06-14-2016, North East, MD	CASE, CX210B S/N DAC210KSN7SAH4351, '10, 1557 hours, RITCHEE BROS AUCTIONEERS, 06-21-2016, Burlington, IA	CASE, CX240 S/N DAC241386, '04, 11765 hours, RITCHEE BROS AUCTIONEERS, 05-11-2016-05-12-2016, Toronto, ON, Canada	CASE, CX330 S/N DAC330R33140, '03, 9238 hours, 248 HP RITCHEE BROS AUCTIONEERS, 11-30-2016-12-01-2016, Fort Worth, TX
CASE, CX180 S/N DC180B258, '05, 9934 hours, RITCHEE BROS AUCTIONEERS, 03-15-2016, St.Aubin, France	CASE, CX210B S/N DAC210KSN7SAH1165, '08, 7028 hours, RITCHEE BROS AUCTIONEERS, 04-26-2016-04-30-2016, Edmonton, AB, Canada	CASE, CX240 S/N DC24B0503, '06, 12149 hours, RITCHEE BROS AUCTIONEERS, 06-16-2016, St.Aubin, France	CASE, CX350B S/N DAC350K3N7SAP1159, '08, 5643 hours, RITCHEE BROS AUCTIONEERS, 06-16-2016, Panama City, Panama
CASE, CX180 S/N DC180B0279, '06, 8972 hours, RITCHEE BROS AUCTIONEERS, 07-12-2016-07-13-2016, Donington Park, United Kingdom	CASE, CX210B S/N DCH210RSN7EAF1133, '07, 11876 hours, RITCHEE BROS AUCTIONEERS, 05-17-2016, Tampere, Finland	CASE, CX240 S/N DAC241675, '06, 9540 hours, RITCHEE BROS AUCTIONEERS, 07-08-2016, Panama City, Panama	CASE, CX350B S/N DAC350K3N7SAP1251, '11, 227 hours, RITCHEE BROS AUCTIONEERS, 07-13-2016, Kansas City, MO
CASE, CX180 S/N DCH180B0202, '09, EURO AUCTIONS, 10-12-2016-10-14-2016, Leeds, United Kingdom	CASE, CX210B S/N DCH210RSNBEAH2301, '11, 7954 hours, RITCHEE BROS AUCTIONEERS, 06-29-2016-06-30-2016, Moerdijk, The Netherlands	CASE, CX240 S/N DCH240B0324, '03, 16270 hours, RITCHEE BROS AUCTIONEERS, 12-08-2016-12-09-2016, St.Aubin Sur Gallion, France	CASE, CX350C S/N DAC350K3N7SAP1235, '12, 3451 hours, RITCHEE BROS AUCTIONEERS, 06-16-2016, Columbus, OH
CASE, CX180 S/N EAG1282, '12, ALEX LYON & SON, 03-31-2016-04-02-2016, Atlantic City, NJ	CASE, CX210B S/N DAC210KSN7SAH4428, '12, 2527 hours, RITCHEE BROS AUCTIONEERS, 06-21-2016, Brisbane, Australia	CASE, CX240 S/N DAC241675, '06, 9544 hours, RITCHEE BROS AUCTIONEERS, 11-09-2016-11-10-2016, Houston, TX	CASE, CX360B S/N NDTM64093, '13, ALEX LYON & SON, 01-30-2016-02-07-2016, Kissimmee, FL
CASE, CX210 S/N DC21B2660, '06, 9611 hours, RITCHEE BROS AUCTIONEERS, 03-10-2016, Ocala, Spain	CASE, CX210B S/N N7SAH1652, '08, ALEX LYON & SON, 06-04-2016, Scranton, PA	CASE, CX240 S/N DAC241675, '06, 9544 hours, RITCHEE BROS AUCTIONEERS, 11-09-2016-11-10-2016, Houston, TX	CASE, CX460 S/N DC46B0168, '07, EURO AUCTIONS, 01-27-2016-01-29-2016, Leeds, United Kingdom
CASE, CX210 S/N DAC213052, 7551 hours, RITCHEE BROS AUCTIONEERS, 02-09-2016, Phoenix, AZ	CASE, CX210B S/N DAC210KSN7SAH3599, '11, 3674 hours, RITCHEE BROS AUCTIONEERS, 06-14-2016-06-16-2016, Edmonton, AB, Canada	CASE, CX240 S/N DAC0724289, '03, 10050 hours, RITCHEE BROS AUCTIONEERS, 11-15-2016, Orlando, FL	CASE, CX460 S/N DCH46B0108, '02, 9827 hours, RITCHEE BROS AUCTIONEERS, 06-29-2016-06-30-2016, Moerdijk, The Netherlands
CASE, CX210 S/N DAC212960, '06, ALEX LYON & SON, 01-30-2016-02-07-2016, Kissimmee, FL	CASE, CX210B S/N DAC210KSN7SAH2421, '08, 5002 hours, RITCHEE BROS AUCTIONEERS, 05-13-2016, Minot, ND	CASE, CX240 LC S/N DAC0724144, ALEX LYON & SON, 01-16-2016, Columbus, OH	CASE, CX460 S/N N7SAP0079, '08, 8871 hours, RITCHEE BROS AUCTIONEERS, 09-21-2016-09-22-2016, Fort Worth, TX
CASE, CX210 S/N DAC212846, '13, 8501 hours, RITCHEE BROS AUCTIONEERS, 02-15-2016-02-19-2016, Orlando, FL	CASE, CX210B S/N DAC210KSN7SAH4156, '11, 4396 hours, RITCHEE BROS AUCTIONEERS, 06-22-2016-06-23-2016, Houston, TX	CASE, CX240 LC S/N DCH240B0231, '02, EURO AUCTIONS, 08-24-2016-08-26-2016, Leeds, United Kingdom	CASE, CX460 S/N DAC0746134, '03, 9110 hours, CAT AUCTION SERVICES, 12-07-2016, Portland, OR
CASE, CX210 S/N DC21B2660, '06, 9629 hours, 138 HP, BIDADDO AUCTIONS, 01-04-2016, Online Bidding, PA	CASE, CX210B S/N DAC210KSN7SAH4115, '10, 5679 hours, RITCHEE BROS AUCTIONEERS, 07-20-2016-07-21-2016, Fort Worth, TX	CASE, CX240 LC S/N DAC240K3N7SAP1150, '07, RITCHEE BROS AUCTIONEERS, 03-09-2016-03-10-2016, Toronto, ON, Canada	CASE, CX460 S/N DC46B0150, '05, EURO AUCTIONS, 04-06-2016-04-08-2016, Leeds, United Kingdom
CASE, CX210 S/N DAC212781, '06, 10407 hours, RITCHEE BROS AUCTIONEERS, 03-22-2016, Minneapolis, MN	CASE, CX210B S/N N7SAH1652, '08, ALEX LYON & SON, 06-25-2016, Atlantic City, NJ	CASE, CX240B S/N DAC240K47SAM150, '07, RITCHEE BROS AUCTIONEERS, 03-09-2016-03-10-2016, Toronto, ON, Canada	CASE, CX70 S/N DCH70R3N7EAF7007, '07, RITCHEE BROS AUCTIONEERS, 09-22-2016-09-23-2016, Moerdijk, The Netherlands
CASE, CX210 S/N 211899, '04, ALEX LYON & SON, 03-31-2016-04-02-2016, Atlantic City, NJ	CASE, CX210B S/N DCH210RSN7EAF2512, '12, EURO AUCTIONS, 08-24-2016-08-26-2016, Leeds, United Kingdom	CASE, CX240B S/N DAC240K47SAM150, '07, RITCHEE BROS AUCTIONEERS, 03-09-2016-03-10-2016, Toronto, ON, Canada	CASE, CX700 S/N DAC700K3N7SAP7007, '07, 11206 hours, RITCHEE BROS AUCTIONEERS, 10-25-2016-10-28-2016, Edmonton, AB, Canada
CASE, CX210 S/N DAC213052, '06, 7552 hours, 147 HP, BIDADDO AUCTIONS, 03-06-2016-03-12-2016, Online Bidding, AZ	CASE, CX210B S/N DCH210RSN7EAF2536, '12, EURO AUCTIONS, 08-24-2016-08-26-2016, Leeds, United Kingdom	CASE, CX240B S/N DAC240K47SAM150, '07, RITCHEE BROS AUCTIONEERS, 03-09-2016-03-10-2016, Toronto, ON, Canada	CASE, POCLAIN, 888BC S/N CG60122608, '05, 8911 hours, RITCHEE BROS AUCTIONEERS, 03-15-2016, St.Aubin, France
CASE, CX210 S/N DAC12846, '13, 8543 hours, RITCHEE BROS AUCTIONEERS, 04-20-2016-04-21-2016, Houston, TX	CASE, CX210B S/N DCH210RSN7EAF1697, '08, 12139 hours, RITCHEE BROS AUCTIONEERS, 12-08-2016-12-09-2016, St.Aubin Sur Gallion, France	CASE, CX240B S/N DAC240K47SAM150, '07, RITCHEE BROS AUCTIONEERS, 03-09-2016-03-10-2016, Toronto, ON, Canada	CATERPILLAR, 205 LC S/N 3HC00333, '88, EURO AUCTIONS, 11-04-2016, Dromore, Ireland
CASE, CX210 S/N DAC213122, '07, 7072 hours, RITCHEE BROS AUCTIONEERS, 05-11-2016-05-12-2016, Toronto, ON, Canada	CASE, CX210B S/N DCH210RSN7EAF1697, '08, 12139 hours, RITCHEE BROS AUCTIONEERS, 12-08-2016-12-09-2016, St.Aubin Sur Gallion, France	CASE, CX240B S/N DAC240K47SAM150, '07, RITCHEE BROS AUCTIONEERS, 03-09-2016-03-10-2016, Toronto, ON, Canada	CATERPILLAR, 211 LC S/N 5L000198, '86, AUCTIONTIME.COM, 07-20-2016-08-10-2016, Online Bidding, IA
CASE, CX210 S/N N7SAH1652, ALEX LYON & SON, 05-07-2016, Columbus, OH	CASE, CX210B S/N DAC210KSN7SAH4194, '08, 5391 hours, 96 HP, BIDADDO AUCTIONS, 10-30-2016-11-05-2016, Online Bidding, WA	CASE, CX240B S/N DAC240K47SAM150, '07, RITCHEE BROS AUCTIONEERS, 03-09-2016-03-10-2016, Toronto, ON, Canada	CATERPILLAR, 215 S/N 57V01511, '83, 6667 hours, PETROWSKY AUCTIONEERS INC, 01-29-2016, North Franklin, CT
CASE, CX210 S/N DAC212696, '06, 3435 hours, RITCHEE BROS AUCTIONEERS, 07-19-2016, Gillette, WY	CASE, CX210B S/N DCH210RSN7EAF1697, '08, 12139 hours, RITCHEE BROS AUCTIONEERS, 12-08-2016-12-09-2016, St.Aubin Sur Gallion, France	CASE, CX240B S/N DAC240K47SAM150, '07, RITCHEE BROS AUCTIONEERS, 03-09-2016-03-10-2016, Toronto, ON, Canada	CATERPILLAR, 215 S/N 96L01721, '79, RITCHEE BROS AUCTIONEERS, 05-24-2016, Pocatello, ID
CASE, CX210 S/N DC21B2363, '05, EURO AUCTIONS, 08-24-2016-08-26-2016, Leeds, United Kingdom	CASE, CX210B S/N DAC210KSN7SAH1254, '07, 7932 hours, RITCHEE BROS AUCTIONEERS, 11-17-2016, Pittsburgh, PA	CASE, CX240B S/N DAC240K47SAM150, '07, RITCHEE BROS AUCTIONEERS, 03-09-2016-03-10-2016, Toronto, ON, Canada	CATERPILLAR, 215 S/N 96L01722, '79, RITCHEE BROS AUCTIONEERS, 05-24-2016, Pocatello, ID
CASE, CX210 S/N 2909, ALEX LYON & SON, 09-24-2016, Atlantic City, NJ	CASE, CX210B S/N DAC210KSN7SAH195, '07, 9343 hours, RITCHEE BROS AUCTIONEERS, 02-10-2016, Houston, TX	CASE, CX240B S/N DAC240K47SAM150, '07, RITCHEE BROS AUCTIONEERS, 03-09-2016-03-10-2016, Toronto, ON, Canada	CATERPILLAR, 215 S/N 96L01723, '79, RITCHEE BROS AUCTIONEERS, 05-24-2016, Pocatello, ID
CASE, CX210 S/N DC21B2660, '06, 9611 hours, RITCHEE BROS AUCTIONEERS, 03-10-2016, Ocala, Spain	CASE, CX210B S/N DAC210KSN7SAH195, '07, 9343 hours, RITCHEE BROS AUCTIONEERS, 02-10-2016, Houston, TX	CASE, CX240B S/N DAC240K47SAM150, '07, RITCHEE BROS AUCTIONEERS, 03-09-2016-03-10-2016, Toronto, ON, Canada	CATERPILLAR, 215 S/N 96L01724, '79, RITCHEE BROS AUCTIONEERS, 05-24-2016, Pocatello, ID
CASE, CX210 S/N DAC213052, '06, 7552 hours, 147 HP, BIDADDO AUCTIONS, 03-06-2016-03-12-2016, Online Bidding, AZ	CASE, CX210B S/N DAC210KSN7SAH195, '07, 9343 hours, RITCHEE BROS AUCTIONEERS, 02-10-2016, Houston, TX	CASE, CX240B S/N DAC240K47SAM150, '07, RITCHEE BROS AUCTIONEERS, 03-09-2016-03-10-2016, Toronto, ON, Canada	CATERPILLAR, 215 S/N 96L01725, '79, RITCHEE BROS AUCTIONEERS, 05-24-2016, Pocatello, ID
CASE, CX210 S/N DAC12846, '13, 8543 hours, RITCHEE BROS AUCTIONEERS, 04-20-2016-04-21-2016, Houston, TX	CASE, CX210B S/N DAC210KSN7SAH195, '07, 9343 hours, RITCHEE BROS AUCTIONEERS, 02-10-2016, Houston, TX	CASE, CX240B S/N DAC240K47SAM150, '07, RITCHEE BROS AUCTIONEERS, 03-09-2016-03-10-2016, Toronto, ON, Canada	CATERPILLAR, 215 S/N 96L01726, '79, RITCHEE BROS AUCTIONEERS, 05-24-2016, Pocatello, ID
CASE, CX210 S/N DAC213122, '07, 7072 hours, RITCHEE BROS AUCTIONEERS, 05-11-2016-05-12-2016, Toronto, ON, Canada	CASE, CX210B S/N DAC210KSN7SAH195, '07, 9343 hours, RITCHEE BROS AUCTIONEERS, 02-10-2016, Houston, TX	CASE, CX240B S/N DAC240K47SAM150, '07, RITCHEE BROS AUCTIONEERS, 03-09-2016-03-10-2016, Toronto, ON, Canada	CATERPILLAR, 215 S/N 96L01727, '79, RITCHEE BROS AUCTIONEERS, 05-24-2016, Pocatello, ID
CASE, CX210 S/N N7SAH1652, ALEX LYON & SON, 05-07-2016, Columbus, OH	CASE, CX210B S/N DAC210KSN7SAH195, '07, 9343 hours, RITCHEE BROS AUCTIONEERS, 02-10-2016, Houston, TX	CASE, CX240B S/N DAC240K47SAM150, '07, RITCHEE BROS AUCTIONEERS, 03-09-2016-03-10-2016, Toronto, ON, Canada	CATERPILLAR, 215 S/N 96L01728, '79, RITCHEE BROS AUCTIONEERS, 05-24-2016, Pocatello, ID
CASE, CX210 S/N DAC212696, '06, 3435 hours, RITCHEE BROS AUCTIONEERS, 07-19-2016, Gillette, WY	CASE, CX210B S/N DAC210KSN7SAH195, '07, 9343 hours, RITCHEE BROS AUCTIONEERS, 02-10-2016, Houston, TX	CASE, CX240B S/N DAC240K47SAM150, '07, RITCHEE BROS AUCTIONEERS, 03-09-2016-03-10-2016, Toronto, ON, Canada	CATERPILLAR, 215 S/N 96L01729, '79, RITCHEE BROS AUCTIONEERS, 05-24-2016, Pocatello, ID
CASE, CX210 S/N DC21B2363, '05, EURO AUCTIONS, 08-24-2016-08-26-2016, Leeds, United Kingdom	CASE, CX210B S/N DAC210KSN7SAH195, '07, 9343 hours, RITCHEE BROS AUCTIONEERS, 02-10-2016, Houston, TX	CASE, CX240B S/N DAC240K47SAM150, '07, RITCHEE BROS AUCTIONEERS, 03-09-2016-03-10-2016, Toronto, ON, Canada	CATERPILLAR, 215 S/N 96L01730, '79, RITCHEE BROS AUCTIONEERS, 05-24-2016, Pocatello, ID
CASE, CX210 S/N 2909, ALEX LYON & SON, 09-24-2016, Atlantic City, NJ	CASE, CX210B S/N DAC210KSN7SAH195, '07, 9343 hours, RITCHEE BROS AUCTIONEERS, 02-10-2016, Houston, TX	CASE, CX240B S/N DAC240K47SAM150, '07, RITCHEE BROS AUCTIONEERS, 03-09-2016-03-10-2016, Toronto, ON, Canada	CATERPILLAR, 215 S/N 96L01731, '79, RITCHEE BROS AUCTIONEERS, 05-24-2016, Pocatello, ID
CASE, CX210 S/N DC21B2660, '06, 9611 hours, RITCHEE BROS AUCTIONEERS, 03-10-2016, Ocala, Spain	CASE, CX210B S/N DAC210KSN7SAH195, '07, 9343 hours, RITCHEE BROS AUCTIONEERS, 02-10-2016, Houston, TX	CASE, CX240B S/N DAC240K47SAM150, '07, RITCHEE BROS AUCTIONEERS, 03-09-2016-03-10-2016, Toronto, ON, Canada	CATERPILLAR, 215 S/N 96L01732, '79, RITCHEE BROS AUCTIONEERS, 05-24-2016, Pocatello, ID
CASE, CX210 S/N DAC213052, '06, 7552 hours, 147 HP, BIDADDO AUCTIONS, 03-06-2016-03-12-2016, Online Bidding, AZ	CASE, CX210B S/N DAC210KSN7SAH195, '07, 9343 hours, RITCHEE BROS AUCTIONEERS, 02-10-2016, Houston, TX	CASE, CX240B S/N DAC240K47SAM150, '07, RITCHEE BROS AUCTIONEERS, 03-09-2016-03-10-2016, Toronto, ON, Canada	CATERPILLAR, 215 S/N 96L01733, '79, RITCHEE BROS AUCTIONEERS, 05-24-2016, Pocatello, ID
CASE, CX210 S/N DAC12846, '13, 8543 hours, RITCHEE BROS AUCTIONEERS, 04-20-2016-04-21-2016, Houston, TX	CASE, CX210B S/N DAC210KSN7SAH195, '07, 9343 hours, RITCHEE BROS AUCTIONEERS, 02-10-2016, Houston, TX	CASE, CX240B S/N DAC240K47SAM150, '07, RITCHEE BROS AUCTIONEERS, 03-09-2016-03-10-2016, Toronto, ON, Canada	CATERPILLAR, 215 S/N 96L01734, '79, RITCHEE BROS AUCTIONEERS, 05-24-2016, Pocatello, ID
CASE, CX210 S/N DAC213122, '07, 7072 hours, RITCHEE BROS AUCTIONEERS, 05-11-2016-05-12-2016, Toronto, ON, Canada	CASE, CX210B S/N DAC210KSN7SAH195, '07, 9343 hours, RITCHEE BROS AUCTIONEERS, 02-10-2016, Houston, TX	CASE, CX240B S/N DAC240K47SAM150, '07, RITCHEE BROS AUCTIONEERS, 03-09-2016-03-10-2016, Toronto, ON, Canada	CATERPILLAR, 215 S/N 96L01735, '79, RITCHEE BROS AUCTIONEERS, 05-24-2016, Pocatello, ID
CASE, CX210 S/N N7SAH1652, ALEX LYON & SON, 05-07-2016, Columbus, OH	CASE, CX210B S/N DAC210KSN7SAH195, '07, 9343 hours, RITCHEE BROS AUCTIONEERS, 02-10-2016, Houston, TX	CASE, CX240B S/N DAC240K47SAM150, '07, RITCHEE BROS AUCTIONEERS, 03-09-2016-03-10-2016, Toronto, ON, Canada	CATERPILLAR, 215 S/N 96L01736, '79, RITCHEE BROS AUCTIONEERS, 05-24-2016, Pocatello, ID
CASE, CX210 S/N DAC212696, '06, 3435 hours, RITCHEE BROS AUCTIONEERS, 07-19-2016, Gillette, WY	CASE, CX210B S/N DAC210KSN7SAH195, '07, 9343 hours, RITCHEE BROS AUCTIONEERS, 02-10-2016, Houston, TX	CASE, CX240B S/N DAC240K47SAM150, '07, RITCHEE BROS AUCTIONEERS, 03-09-2016-03-10-2016, Toronto, ON, Canada	

CATERPILLAR, 215C LC.....	\$8,000
S/N 4H001460, '88, 24972 hours, RITCHIE BROS AUCTIONEERS, 12-14-2016, Denver, CO	
CATERPILLAR, 215D LC.....	\$9,000
S/N 9T005995, '90, 14568 hours, RITCHIE BROS AUCTIONEERS, 03-24-2016, Sacramento, CA	
CATERPILLAR, 225.....	\$16,500
S/N 51U05356, '89, 11777 hours, RITCHIE BROS AUCTIONEERS, 03-24-2016, Sacramento, CA	
CATERPILLAR, 225.....	\$10,000
S/N 51U04011, '80, 11668 hours, RITCHIE BROS AUCTIONEERS, 05-24-2016, Jackson, MI	
CATERPILLAR, 225.....	\$7,000
S/N 51U05947, '85, RITCHIE BROS AUCTIONEERS, 05-24-2016, Pocatello, ID	
CATERPILLAR, 225.....	\$4,000
S/N 51U05801, '84, RITCHIE BROS AUCTIONEERS, 07-19-2016, Gillette, WY	
CATERPILLAR, 225.....	\$3,000
S/N 7603067, '81, RITCHIE BROS AUCTIONEERS, 06-21-2016, Salt Lake City, UT	
CATERPILLAR, 225.....	\$11,000
S/N 51U05639, '84, RITCHIE BROS AUCTIONEERS, 11-18-2016, Las Vegas, NV	
CATERPILLAR, 225.....	\$10,000
S/N 51U06513, '86, 7238 hours, RITCHIE BROS AUCTIONEERS, 12-01-2016, Polkinton, Mexico	
CATERPILLAR, 225.....	\$10,500
S/N 51U05714, RITCHIE BROS AUCTIONEERS, 12-15-2016, Kansas City, MO	
CATERPILLAR, 225.....	\$11,100
S/N 7601767, '79, 11050 hours, AUCTIONTIME.COM, 07-14-2016-07-27-2016, Online Bidding, MO	
CATERPILLAR, 225 LC.....	\$2,500
S/N 51U02761, '78, RITCHIE BROS AUCTIONEERS, 07-19-2016, Gillette, WY	
CATERPILLAR, 225 LC.....	\$6,500
S/N 51U06699, '86, 18003 hours, RITCHIE BROS AUCTIONEERS, 07-19-2016, Gillette, WY	
CATERPILLAR, 225 LC.....	\$8,000
S/N 51U01084, '74, 2063 hours, RITCHIE BROS AUCTIONEERS, 07-22-2016, Los Angeles, CA	
CATERPILLAR, 225 LC.....	\$6,500
S/N 51U06709, '96, 15086 hours, PETROWSKY AUCTIONEERS INC, 06-10-2016, Ludlow, MA	
CATERPILLAR, 225 LC.....	\$7,000
S/N 51U04539, '81, 1924 hours, RITCHIE BROS AUCTIONEERS, 09-16-2016, Sacramento, CA	
CATERPILLAR, 225B.....	\$12,664
S/N 2ZD01657, '83, RITCHIE BROS AUCTIONEERS, 03-09-2016-03-10-2016, Toronto, ON, Canada	
CATERPILLAR, 225B.....	\$17,500
S/N 2ZD00257, '86, 17057 hours, RITCHIE BROS AUCTIONEERS, 03-17-2016, North East, MD	
CATERPILLAR, 225B.....	\$16,000
S/N 2ZD01402, '88, 9766 hours, RITCHIE BROS AUCTIONEERS, 05-05-2016, Hazard, KY	
CATERPILLAR, 225B LC.....	\$26,000
S/N 2ZD00396, '87, 10610 hours, HUNYADY AUCTION CO, 05-04-2016, Delevan, NY	
CATERPILLAR, 225B LC.....	\$9,000
S/N 2ZD00346, 13000 hours, HENDERSON AUCTIONS, 11-03-2016, Livingston, LA	
CATERPILLAR, 225B LC.....	\$12,000
S/N 2ZD01636, '89, 12175 hours, RITCHIE BROS AUCTIONEERS, 08-04-2016, Denver, CO	
CATERPILLAR, 225B LC.....	\$11,400
S/N 5116548, '86, 9345 hours, AUCTIONTIME.COM, 02-16-2016-03-16-2016, Online Bidding, IN	
CATERPILLAR, 225D.....	\$35,000
S/N 2SJ00121, '83, RITCHIE BROS AUCTIONEERS, 04-20-2016-04-21-2016, Houston, TX	
CATERPILLAR, 225D.....	\$7,000
S/N 2SJ00620, '90, 10977 hours, RITCHIE BROS AUCTIONEERS, 06-28-2016, Raleigh-Durham, NC	
CATERPILLAR, 225D.....	\$6,400
S/N 79V21525, AUCTIONTIME.COM, 07-29-2016-08-18-2016, Online Bidding, IA	
CATERPILLAR, 225D LC.....	\$20,000
S/N 2SJ01020, '91, 6890 hours, RITCHIE BROS AUCTIONEERS, 02-12-2016, Tipton, CA	
CATERPILLAR, 227.....	\$8,942
S/N 10W00245, '84, RITCHIE BROS AUCTIONEERS, 12-01-2016-12-02-2016, Montreal, QC, Canada	
CATERPILLAR, 229.....	\$13,000
S/N 1GF00534, '88, 16 hours, RITCHIE BROS AUCTIONEERS, 12-06-2016, Sacramento, CA	
CATERPILLAR, 231D.....	\$7,000
S/N 1NK00215, '89, 1164 hours, RITCHIE BROS AUCTIONEERS, 09-16-2016, Sacramento, CA	
CATERPILLAR, 231D.....	\$6,500
S/N 92, PETROWSKY AUCTIONEERS INC, 10-28-2016-10-29-2016, North Franklin, CT	
CATERPILLAR, 235.....	\$17,500
S/N 32K04155, '85, 17043 hours, RITCHIE BROS AUCTIONEERS, 02-05-2016, Las Vegas, NV	
CATERPILLAR, 235.....	\$20,859
S/N 32K04073, '85, RITCHIE BROS AUCTIONEERS, 03-09-2016-03-10-2016, Toronto, ON, Canada	
CATERPILLAR, 235.....	\$4,500
S/N 32K01230, '77, 450 hours, RITCHIE BROS AUCTIONEERS, 03-22-2016, Columbus, OH	
CATERPILLAR, 235.....	\$10,500
S/N 64R00781, '78, ALEX LYON & SON, 07-16-2016, Syracuse, NY	
CATERPILLAR, 235.....	\$12,500
S/N 32K04183, '85, 317 hours, RITCHIE BROS AUCTIONEERS, 07-28-2016, Chicago, IL	
CATERPILLAR, 235.....	\$7,000
S/N 32K03044, '83, J.J. KANE AUCTIONEERS, 09-24-2016, Gary, IN	
CATERPILLAR, 235.....	\$6,000
S/N 32K02123, '79, RITCHIE BROS AUCTIONEERS, 10-21-2016, Chehalis, WA	
CATERPILLAR, 235.....	\$19,562
S/N 64R01644, '83, RITCHIE BROS AUCTIONEERS, 12-05-2016-12-06-2016, Toronto, ON, Canada	
CATERPILLAR, 235.....	\$15,500
S/N 32K01661, '78, 4767 hours, HUNYADY AUCTION CO, 11-02-2016, Cadiz, OH	
CATERPILLAR, 235.....	\$5,000
S/N 32K00008, '75, 8655 hours, J.J. KANE AUCTIONEERS, 12-08-2016, Atlanta, GA	

CATERPILLAR, 235.....	\$12,900
S/N 64R02135, '85, AUCTIONTIME.COM, 06-17-2016-07-27-2016, Online Bidding, GA	
CATERPILLAR, 235B.....	\$12,500
S/N 7WC00874, '87, 5648 hours, RITCHIE BROS AUCTIONEERS, 02-15-2016-02-19-2016, Orlando, FL	
CATERPILLAR, 235B.....	\$8,434
S/N 7WC00552, '86, 12253 hours, RITCHIE BROS AUCTIONEERS, 12-13-2016, Toronto, ON, Canada	
CATERPILLAR, 235B.....	\$8,000
S/N 1FD00317, '87, 8865 hours, RITCHIE BROS AUCTIONEERS, 09-23-2016, Los Angeles, CA	
CATERPILLAR, 235B.....	\$49,000
S/N 9P000368, '86, 14206 hours, HUNYADY AUCTION CO, 12-15-2016, Williamsport, PA	
CATERPILLAR, 235C.....	\$21,000
S/N 5AF01676, '91, 16801 hours, CAT AUCTION SERVICES, 02-08-2016-02-12-2016, Kissimmee, FL	
CATERPILLAR, 235C.....	\$14,500
S/N 5AF01268, '90, ALEX LYON & SON, 03-01-2016, Dallas, TX	
CATERPILLAR, 235C.....	\$15,331
S/N 5AF06688, '89, 18445 hours, RITCHIE BROS AUCTIONEERS, 03-23-2016-03-24-2016, Montreal, QC, Canada	
CATERPILLAR, 235C.....	\$8,000
S/N 9P000524, '86, RITCHIE BROS AUCTIONEERS, 05-20-2016, Los Angeles, CA	
CATERPILLAR, 235C.....	\$18,828
S/N 11500 hours, RITCHIE BROS AUCTIONEERS, 06-29-2016-06-30-2016, Moerdijk, The Netherlands	
CATERPILLAR, 235C.....	\$6,700
S/N 2PG00458, '89, 8365 hours, BIDADO AUCTIONS, 07-10-2016-07-16-2016, Online Bidding, WA	
CATERPILLAR, 235C.....	\$19,500
S/N 5AF00092, '88, 7577 hours, RITCHIE BROS AUCTIONEERS, 07-22-2016, Los Angeles, CA	
CATERPILLAR, 235C.....	\$7,950
S/N 2PG00458, '89, 8361 hours, BIDADO AUCTIONS, 06-12-2016-06-18-2016, Online Bidding, WA	
CATERPILLAR, 235C.....	\$11,350
S/N 5AF01047, '90, RITCHIE BROS AUCTIONEERS, 07-26-2016, Chilliwack, BC, Canada	
CATERPILLAR, 235C.....	\$12,791
S/N 2PG00446, 6672 hours, RITCHIE BROS AUCTIONEERS, 12-05-2016-12-06-2016, Toronto, ON, Canada	
CATERPILLAR, 235C.....	\$14,296
S/N 5AF00680, '89, RITCHIE BROS AUCTIONEERS, 12-05-2016-12-06-2016, Toronto, ON, Canada	
CATERPILLAR, 235C.....	\$17,140
S/N 5AF00630, '89, 19581 hours, RITCHIE BROS AUCTIONEERS, 12-01-2016-12-02-2016, Montreal, QC, Canada	
CATERPILLAR, 235C.....	\$17,000
S/N 5AF01458, '91, 6693 hours, AUCTIONTIME.COM, 09-06-2016-09-28-2016, Online Bidding, TX	
CATERPILLAR, 235C FS.....	\$7,500
S/N 64YR0323, '75, 5654 hours, RITCHIE BROS AUCTIONEERS, 07-22-2016, Los Angeles, CA	
CATERPILLAR, 235C ME.....	\$8,000
S/N 5AF00367, '88, 530 hours, RITCHIE BROS AUCTIONEERS, 11-17-2016, Pittsburgh, PA	
CATERPILLAR, 235D.....	\$16,000
S/N 8KJ00386, '93, ALEX LYON & SON, 03-01-2016, Dallas, TX	
CATERPILLAR, 235D.....	\$18,402
S/N 8KJ00248, '93, RITCHIE BROS AUCTIONEERS, 07-13-2016, Toronto, ON, Canada	
CATERPILLAR, 235D.....	\$19,169
S/N 8KJ00235, '93, 29390 hours, RITCHIE BROS AUCTIONEERS, 07-13-2016, Toronto, ON, Canada	
CATERPILLAR, 235D.....	\$19,169
S/N 8KJ00123, '92, RITCHIE BROS AUCTIONEERS, 07-13-2016, Toronto, ON, Canada	
CATERPILLAR, 235D.....	\$13,620
S/N 8KJ00373, '93, 12616 hours, RITCHIE BROS AUCTIONEERS, 07-26-2016, Chilliwack, BC, Canada	
CATERPILLAR, 235D.....	\$13,620
S/N 8KJ00057, '92, 19439 hours, RITCHIE BROS AUCTIONEERS, 07-26-2016, Chilliwack, BC, Canada	
CATERPILLAR, 235D LC.....	\$27,563
S/N 8KJ00152, '93, RITCHIE BROS AUCTIONEERS, 03-09-2016-03-10-2016, Toronto, ON, Canada	
CATERPILLAR, 245.....	\$10,500
S/N 82X00683, '86, 10498 hours, RITCHIE BROS AUCTIONEERS, 03-04-2016, Los Angeles, CA	
CATERPILLAR, 245.....	\$7,500
S/N 84X01084, '87, 35485 hours, RITCHIE BROS AUCTIONEERS, 05-05-2016, Hazard, KY	
CATERPILLAR, 245.....	\$7,500
S/N 95V00753, '79, 12988 hours, RITCHIE BROS AUCTIONEERS, 05-05-2016, Hazard, KY	
CATERPILLAR, 245.....	\$12,500
S/N 95V00951, '80, RITCHIE BROS AUCTIONEERS, 05-05-2016, Hazard, KY	
CATERPILLAR, 245.....	\$12,500
S/N 84X01034, '87, 29850 hours, RITCHIE BROS AUCTIONEERS, 05-05-2016, Hazard, KY	
CATERPILLAR, 245.....	\$6,583
S/N 94L00498, '81, RITCHIE BROS AUCTIONEERS, 05-11-2016-05-12-2016, Toronto, ON, Canada	
CATERPILLAR, 245.....	\$9,000
S/N 94L00342, '78, 2344 hours, HUNYADY AUCTION CO, 11-02-2016, Cadiz, OH	
CATERPILLAR, 245B.....	\$17,000
S/N 6MF00809, '92, 20240 hours, RITCHIE BROS AUCTIONEERS, 05-05-2016, Hazard, KY	
CATERPILLAR, 245B.....	\$15,000
S/N 6MF00822, '92, 7634 hours, PETROWSKY AUCTIONEERS INC, 04-09-2016, North Franklin, CT	
CATERPILLAR, 245B.....	\$13,862
S/N 94L00793, EURO AUCTIONS, 08-24-2016-08-26-2016, Leeds, United Kingdom	
CATERPILLAR, 245B.....	\$28,000
S/N 15J00451, '79, 4019 hours, RITCHIE BROS AUCTIONEERS, 12-13-2016-12-14-2016, Dubai, United Arab Emirates	
CATERPILLAR, 245B.....	\$9,000
S/N 94L00732, '85, 15029 hours, HUNYADY AUCTION CO, 11-02-2016, Cadiz, OH	
CATERPILLAR, 245B.....	\$17,000
S/N 6MF00035, '88, 20556 hours, RITCHIE BROS AUCTIONEERS, 11-09-2016-11-10-2016, Houston, TX	

CATERPILLAR, 245B ME.....	\$18,500
S/N 6MF00033, '88, 18356 hours, HUNYADY AUCTION CO, 11-02-2016, Cadiz, OH	
CATERPILLAR, 245B ME II.....	\$12,000
S/N 6MF00694, '91, 24399 hours, HUNYADY AUCTION CO, 11-02-2016, Cadiz, OH	
CATERPILLAR, 245D.....	\$22,500
S/N 4LK00053, '83, 3351 hours, RITCHIE BROS AUCTIONEERS, 05-10-2016, Pittsburgh, PA	
CATERPILLAR, 245D.....	\$7,500
S/N 4LK00033, '93, RITCHIE BROS AUCTIONEERS, 05-05-2016, Hazard, KY	
CATERPILLAR, 245D.....	\$12,500
S/N 7ZJ00160, '93, 14580 hours, RITCHIE BROS AUCTIONEERS, 05-05-2016, Hazard, KY	
CATERPILLAR, 245D.....	\$17,000
S/N 7ZJ00041, '92, 16441 hours, RITCHIE BROS AUCTIONEERS, 05-05-2016, Hazard, KY	
CATERPILLAR, 307.....	\$10,868
S/N 2WM00795, '97, 4966 hours, RITCHIE BROS AUCTIONEERS, 03-03-2016, Caorso, Italy	
CATERPILLAR, 307.....	\$14,187
S/N 2PM00291, '95, 12253 hours, SMITH BROUGHTON INDUSTRIAL AUCTIONEERS, 03-16-2016, Midland, Australia	
CATERPILLAR, 307.....	\$7,000
S/N 2PM00202, HENDERSON AUCTIONS, 11-03-2016, Livingston, LA	
CATERPILLAR, 307.....	\$11,000
S/N 9ZL01599, '95, 1957 hours, RITCHIE BROS AUCTIONEERS, 09-23-2016, Los Angeles, CA	
CATERPILLAR, 307.....	\$10,646
S/N 2VM00261, '95, 6269 hours, RITCHIE BROS AUCTIONEERS, 10-06-2016, Caorso, Italy	
CATERPILLAR, 307B.....	\$16,101
S/N CAT0307B/JAFB01895, '04, RITCHIE BROS AUCTIONEERS, 03-15-2016, St.Aubin, France	
CATERPILLAR, 307B.....	\$13,202
S/N 4RW00973, '98, EURO AUCTIONS, 03-09-2016, Zaragoza, Spain	
CATERPILLAR, 307B.....	\$21,536
S/N 4RW01563, '99, 3894 hours, RITCHIE BROS AUCTIONEERS, 03-21-2016, Saskatoon, SK, Canada	
CATERPILLAR, 307B.....	\$17,500
S/N 5CW00134, '98, 7391 hours, CAT AUCTION SERVICES, 02-08-2016-02-12-2016, Kissimmee, FL	
CATERPILLAR, 307B.....	\$15,352
S/N CAT0307B/AFB01379, '02, EURO AUCTIONS, 05-25-2016-05-27-2016, Leeds, United Kingdom	
CATERPILLAR, 307B.....	\$17,500
S/N 5CW00355, '00, 3439 hours, RITCHIE BROS AUCTIONEERS, 06-14-2016, North East, MD	
CATERPILLAR, 307B.....	\$18,500
S/N 5CW00134, '98, 7362 hours, PETROWSKY AUCTIONEERS INC, 04-09-2016, North Franklin, CT	
CATERPILLAR, 307B.....	\$14,952
S/N '99, RITCHIE BROS AUCTIONEERS, 07-13-2016, Toronto, ON, Canada	
CATERPILLAR, 307B.....	\$15,568
S/N CAT0307B/PAFB01800, '03, 3491 hours, RITCHIE BROS AUCTIONEERS, 09-27-2016, Donington Park, United Kingdom	
CATERPILLAR, 307B.....	\$14,550
S/N CAT0307B/KAFA01152, '01, 3568 hours, RITCHIE BROS AUCTIONEERS, 09-22-2016-09-23-2016, Moerdijk, The Netherlands	
CATERPILLAR, 307B.....	\$18,000
S/N 5CW00201, ALEX LYON & SON, 12-09-2016, Manratta, OH	
CATERPILLAR, 307C.....	\$32,500
S/N BCM01612, '06, 6585 hours, RITCHIE BROS AUCTIONEERS, 02-15-2016-02-19-2016, Orlando, FL	
CATERPILLAR, 307C.....	\$22,400
S/N CAT0307C/PNE02048, '08, 3246 hours, SMITH BROUGHTON INDUSTRIAL AUCTIONEERS, 03-16-2016, Midland, Australia	
CATERPILLAR, 307C.....	\$24,422
S/N CAT0307C/CBNE01969, '08, 2427 hours, THE HEWDEN AUCTION, 03-16-2016, Newark, United Kingdom	
CATERPILLAR, 307C.....	\$22,500
S/N CAT0307C/CABNE01196, 4863 hours, RITCHIE BROS AUCTIONEERS, 03-04-2016, Los Angeles, CA	
CATERPILLAR, 307C.....	\$20,518
S/N CAT0307C/CBNE01450, '06, RITCHIE BROS AUCTIONEERS, 02-23-2016-02-24-2016, Donington Park, United Kingdom	
CATERPILLAR, 307C.....	\$23,398
S/N CAT0307C/CBMC02029, '08, 3794 hours, RITCHIE BROS AUCTIONEERS, 03-17-2016, Geelong, Australia	
CATERPILLAR, 307C.....	\$22,662
S/N CAT0307C/PBNE00980, '05, EURO AUCTIONS, 05-25-2016-05-27-2016, Leeds, United Kingdom	
CATERPILLAR, 307C.....	\$19,500
S/N CAT0307C/CBMC01035, '04, 7687 hours, CAT AUCTION SERVICES, 06-08-2016, St Augustine, FL	
CATERPILLAR, 307C.....	\$20,565
S/N CAT0307C/CBMC000516, '02, RITCHIE BROS AUCTIONEERS, 05-25-2016-05-26-2016, Montreal, QC, Canada	
CATERPILLAR, 307C.....	\$27,863
S/N CAT0307C/EBNE01977, '08, THE HEWDEN AUCTION, 06-22-2016, Newark, United Kingdom	
CATERPILLAR, 307C.....	\$27,863
S/N CAT0307C/CBNE01955, '03, THE HEWDEN AUCTION, 06-22-2016, Newark, United Kingdom	
CATERPILLAR, 307C.....	\$20,000
S/N BNE01441, '06, 3757 hours, PETROWSKY AUCTIONEERS INC, 08-06-2016, North Franklin, CT	
CATERPILLAR, 307C.....	\$19,611
S/N CAT0307C/CBNE01450, '06, RITCHIE BROS AUCTIONEERS, 10-06-2016, Caorso, Italy	
CATERPILLAR, 307C.....	\$34,000
S/N BNE01955, '08, 55 HP, ALEX LYON & SON, 09-24-2016, Atlantic City, NJ	
CATERPILLAR, 307C.....	\$20,833
S/N CAT0307C/CBNE00444, '03, 4451 hours, RITCHIE BROS AUCTIONEERS, 09-28-2016-09-29-2016, Toronto, ON, Canada	
CATERPILLAR, 307C.....	\$26,000
S/N CAT0307C/CBNE01898, '07, 3952 hours, EURO AUCTIONS, 10-26-2016, Atlanta, GA	
CATERPILLAR, 307C.....	\$24,500
S/N CAT0307C/PBNE00980, '03, 3660 hours, EURO AUCTIONS, 10-26-2016, Atlanta, GA	

CATERPILLAR, 307C.....	\$25,588
S/N CAT0307C/CBNE01653, '07, EURO AUCTIONS, 10-26-2016-10-27-2016, Dormagen, Germany	
CATERPILLAR, 307CSB.....	\$21,324
S/N CAT0307C/CABNE01697, '07, 4897 hours, RITCHIE BROS AUCTIONEERS, 02-25-2016, Hamilton, New Zealand	
CATERPILLAR, 307CSB.....	\$19,519
S/N BNE01032, '01, 9990 hours, RITCHIE BROS AUCTIONEERS, 03-15-2016, Brisbane, Australia	
CATERPILLAR, 307CSB.....	\$25,000
S/N CAT0307C/CBNE0054, '04, 6787 hours, RITCHIE BROS AUCTIONEERS, 06-28-2016, Raleigh-Durham, NC	
CATERPILLAR, 307D.....	\$57,500
S/N CAT0307C/DSD03998, '13, 1448 hours, CAT AUCTION SERVICES, 02-08-2016-02-12-2016, Kissimmee, FL	
CATERPILLAR, 307D.....	\$38,000
S/N CAT0307C/DSD00128, '08, 2959 hours, RITCHIE BROS AUCTIONEERS, 03-02-2016-03-03-2016, Fort Worth, TX	
CATERPILLAR, 307D.....	\$37,000
S/N DSG02632, '11, 2562 hours, JM WOOD AUCTION COMPANY INC, 03-15-2016-03-18-2016, Montgomery, AL	
CATERPILLAR, 307D.....	\$50,000
S/N CAT0307C/DSD03255, '11, 2858 hours, CAT AUCTION SERVICES, 02-08-2016-02-12-2016, Kissimmee, FL	
CATERPILLAR, 307D.....	\$66,500
S/N DSG03400, '13, 380 hours, ALEX LYON & SON, 05-06-2016,	

CATERPILLAR, 308C CR\$26,545
S/N CAT0308CKX02251, '08, 4275 hours, THE HEWDEN AUCTION, 03-16-2016, Newark, United Kingdom

CATERPILLAR, 308C CR\$44,000
S/N CAT0308CCKX02158, '08, 1259 hours, RITCHE BROS AUCTIONEERS, 08-25-2016, North East, MD

CATERPILLAR, 308D CR\$30,424
S/N CAT0308DPCY02142, '11, 6264 hours, RITCHE BROS AUCTIONEERS, 02-23-2016-02-24-2016, Donington Park, United Kingdom

CATERPILLAR, 308D CR\$39,300
S/N CAT0308DPCY01114, '10, 2790 hours, 56 HP, BIDADO AUCTIONS, 11-27-2016-12-03-2016, Online Bidding, AZ

CATERPILLAR, 308E CR.....\$61,000
S/N GBJ01084, '13, 2122 hours, RITCHE BROS AUCTIONEERS, 06-17-2016, North East, MD

CATERPILLAR, 308E CR.....\$61,000
S/N CAT0308EGBJ00261, '13, 2154 hours, RITCHE BROS AUCTIONEERS, 07-17-2016, North East, MD

CATERPILLAR, 308E CR.....\$60,000
S/N GBJ00200, '13, 1500 hours, ALEX LYON & SON, 03-31-2016-04-02-2016, Atlantic City, NJ

CATERPILLAR, 308E CR.....\$61,000
S/N GBJ01200, '13, 1605 hours, ALEX LYON & SON, 03-31-2016-04-02-2016, Atlantic City, NJ

CATERPILLAR, 308E CR.....\$68,500
S/N FJX00400, '14, 800 hours, 65 HP, ALEX LYON & SON, 03-31-2016-04-02-2016, Atlantic City, NJ

CATERPILLAR, 308E CR.....\$74,000
'15, 65 HP, ALEX LYON & SON, 04-16-2016, Rochester, NY

CATERPILLAR, 308E CR.....\$74,250
'15, 65 HP, ALEX LYON & SON, 04-16-2016, Rochester, NY

CATERPILLAR, 308E CR.....\$44,927
S/N CAT0308EKGJ01092, '12, EURO AUCTIONS, 06-24-2016-06-25-2016, Dromore, Ireland

CATERPILLAR, 308E CR.....\$51,000
'13, 2000 hours, ALEX LYON & SON, 05-06-2016, Auburn, ME

CATERPILLAR, 308E CR.....\$75,000
S/N FJX04200, ALEX LYON & SON, 05-06-2016, Auburn, ME

CATERPILLAR, 308E CR.....\$43,235
S/N CAT0308EGBJ00947, '12, 2737 hours, RITCHE BROS AUCTIONEERS, 05-10-2016, Donnington Park, United Kingdom

CATERPILLAR, 308E CR.....\$43,235
S/N CAT0308EGBJ00889, RITCHE BROS AUCTIONEERS, 05-10-2016, Donnington Park, United Kingdom

CATERPILLAR, 308E CR.....\$65,000
S/N CAT0308EHBGJ00839, '12, 1660 hours, PETROWSKY AUCTIONEERS INC, 04-09-2016, North Franklin, CT

CATERPILLAR, 308E CR.....\$60,000
S/N GBJ00285, '13, 1360 hours, RITCHE BROS AUCTIONEERS, 04-21-2016, Manchester, NH

CATERPILLAR, 308E CR.....\$34,333
S/N CAT0308EGBJ00748, '12, 4284 hours, RITCHE BROS AUCTIONEERS, 06-29-2016-06-30-2016, Moerdijk, The Netherlands

CATERPILLAR, 308E CR.....\$66,500
S/N FJX04400, '16, ALEX LYON & SON, 03-31-2016-04-02-2016, Atlantic City, NJ

CATERPILLAR, 308E CR.....\$82,798
S/N CAT0308EVBGJ01470, '13, 741 hours, RITCHE BROS AUCTIONEERS, 04-26-2016-04-30-2016, Edmonton, AB, Canada

CATERPILLAR, 308E CR.....\$61,000
S/N GBJ01100, '13, 65 HP, ALEX LYON & SON, 04-28-2016, Boston, MA

CATERPILLAR, 308E CR.....\$51,000
S/N GBJ00200, '13, 65 HP, ALEX LYON & SON, 04-30-2016, Buffalo, NY

CATERPILLAR, 308E CR.....\$60,000
S/N GBJ01000, '13, 65 hours, ALEX LYON & SON, 05-08-2016, Syracuse, NY

CATERPILLAR, 308E CR.....\$56,000
S/N GBJ00283, '13, 1546 hours, RITCHE BROS AUCTIONEERS, 06-14-2016, North East, MD

CATERPILLAR, 308E CR.....\$57,500
S/N CAT0308EGBJ00254, '13, 1507 hours, RITCHE BROS AUCTIONEERS, 06-14-2016, North East, MD

CATERPILLAR, 308E CR.....\$45,576
S/N CAT0308EVBGJ00443, '12, 2201 hours, PICKLES AUCTIONS, 05-19-2016, Sydney, Australia

CATERPILLAR, 308E CR.....\$48,500
S/N GBJ00987, '12, 3420 hours, PETROWSKY AUCTIONEERS INC, 04-09-2016, North Franklin, CT

CATERPILLAR, 308E CR.....\$69,500
'14, 65 HP, ALEX LYON & SON, 05-21-2016, Parkersburg, WV

CATERPILLAR, 308E CR.....\$70,000
S/N CAT0308EPTMX00278, '13, 2416 hours, RITCHE BROS AUCTIONEERS, 06-14-2016, Sacramento, CA

CATERPILLAR, 308E CR.....\$70,000
S/N CAT0308EPTMX00279, '13, 2548 hours, RITCHE BROS AUCTIONEERS, 06-14-2016, Sacramento, CA

CATERPILLAR, 308E CR.....\$55,000
S/N GBJ00900, '13, 65 HP, ALEX LYON & SON, 06-18-2016, Mine Hill, NJ

CATERPILLAR, 308E CR.....\$40,000
S/N CAT0308EGBJ01584, '13, 3988 hours, RITCHE BROS AUCTIONEERS, 06-14-2016, North East, MD

CATERPILLAR, 308E CR.....\$56,500
S/N GBJ01130, '13, 65 HP, ALEX LYON & SON, 07-16-2016, Syracuse, NY

CATERPILLAR, 308E CR.....\$57,500
S/N CAT0308EVBGJ00708, '13, 65 HP, ALEX LYON & SON, 07-16-2016, Syracuse, NY

CATERPILLAR, 308E CR.....\$61,000
S/N FJX00452, '14, 1185 hours, 66 HP, ALEX LYON & SON, 07-16-2016, Syracuse, NY

CATERPILLAR, 308E CR.....\$51,000
'12, 2034 hours, 65 HP, ALEX LYON & SON, 08-06-2016, Webster, MA

CATERPILLAR, 308E CR.....\$52,000
S/N GBJ00959, '12, 65 HP, ALEX LYON & SON, 07-30-2016, Racine, WI

CATERPILLAR, 308E CR.....\$42,000
S/N PFCV01161, '11, 57 HP, ALEX LYON & SON, 06-25-2016, Atlantic City, NJ

CATERPILLAR, 308E CR.....\$52,500
S/N FJX00152, '14, 1524 hours, 66 HP, ALEX LYON & SON, 06-25-2016, Atlantic City, NJ

CATERPILLAR, 308E CR.....\$60,000
S/N FJX01054, '14, 1278 hours, 66 HP, ALEX LYON & SON, 06-25-2016, Atlantic City, NJ

CATERPILLAR, 308E CR.....\$67,000
S/N FJX02330, '15, 435 hours, 65 HP, ALEX LYON & SON, 06-25-2016, Atlantic City, NJ

CATERPILLAR, 308E CR.....\$40,265
S/N CAT0308EAGJ00899, '12, EURO AUCTIONS, 08-24-2016-08-26-2016, Leeds, United Kingdom

CATERPILLAR, 308E CR.....\$60,000
S/N FJX00452, '14, 1257 hours, 66 HP, ALEX LYON & SON, 07-29-2016, Chicago, IL

CATERPILLAR, 308E CR.....\$52,500
S/N FJX00154, '14, 1278 hours, 66 HP, ALEX LYON & SON, 08-13-2016, Atlantic City, NJ

CATERPILLAR, 308E CR.....\$75,000
S/N FJX00866, 65 HP, ALEX LYON & SON, 08-13-2016, Atlantic City, NJ

CATERPILLAR, 308E CR.....\$62,000
S/N FJX01700, '14, 1251 hours, 65 HP, ALEX LYON & SON, 08-27-2016, Syracuse, NY

CATERPILLAR, 308E CR.....\$70,000
S/N FJX02200, '15, 65 HP, ALEX LYON & SON, 08-27-2016, Syracuse, NY

CATERPILLAR, 308E CR.....\$52,000
S/N GBJ00229, '13, 65 HP, ALEX LYON & SON, 09-24-2016, Atlantic City, NJ

CATERPILLAR, 308E CR.....\$75,000
'15, 65 HP, ALEX LYON & SON, 08-06-2016, Webster, MA

CATERPILLAR, 308E CR.....\$57,500
S/N CAT0308EKBGJ00850, '13, 1438 hours, RITCHE BROS AUCTIONEERS, 08-25-2016, North East, MD

CATERPILLAR, 308E CR.....\$65,000
S/N CAT0308EGBJ00456, '13, 1445 hours, RITCHE BROS AUCTIONEERS, 08-25-2016, North East, MD

CATERPILLAR, 308E CR.....\$42,499
S/N CAT0308EGBJ01477, '13, EURO AUCTIONS, 10-12-2016-10-14-2016, Leeds, United Kingdom

CATERPILLAR, 308E CR.....\$43,713
S/N CAT0308EAGBJ01499, '13, EURO AUCTIONS, 10-12-2016-10-14-2016, Leeds, United Kingdom

CATERPILLAR, 308E CR.....\$43,713
S/N CAT0308EJGBJ01496, '13, EURO AUCTIONS, 10-12-2016-10-14-2016, Leeds, United Kingdom

CATERPILLAR, 308E CR.....\$43,713
S/N CAT0308EGBJ01379, '13, EURO AUCTIONS, 10-12-2016-10-14-2016, Leeds, United Kingdom

CATERPILLAR, 308E CR.....\$43,713
S/N CAT0308EGBJ01359, '13, EURO AUCTIONS, 10-12-2016-10-14-2016, Leeds, United Kingdom

CATERPILLAR, 308E CR.....\$60,000
'18, 65 HP, ALEX LYON & SON, 09-30-2016, Boston, MA

CATERPILLAR, 308E CR.....\$48,000
'14, 65 HP, ALEX LYON & SON, 10-15-2016, Chicago, IL

CATERPILLAR, 308E CR.....\$71,649
S/N CAT0308ELGBJ01343, '13, 820 hours, PICKLES AUCTIONS, 09-20-2016, Townsville, Australia

CATERPILLAR, 308E CR.....\$39,514
S/N CAT0308EGBJ00267, '12, 2911 hours, RITCHE BROS AUCTIONEERS, 11-11-2016, Donnington Park, United Kingdom

CATERPILLAR, 308E CR.....\$39,514
S/N CAT0308EAGBJ00255, '12, 2457 hours, RITCHE BROS AUCTIONEERS, 11-11-2016, Donnington Park, United Kingdom

CATERPILLAR, 308E CR.....\$43,277
S/N CAT0308EGBJ01488, '13, 2370 hours, RITCHE BROS AUCTIONEERS, 11-11-2016, Donnington Park, United Kingdom

CATERPILLAR, 308E CR.....\$45,158
S/N CAT0308EGBJ01550, '13, RITCHE BROS AUCTIONEERS, 11-11-2016, Donnington Park, United Kingdom

CATERPILLAR, 308E CR.....\$46,413
S/N CAT0308EGBJ01389, '13, 2574 hours, RITCHE BROS AUCTIONEERS, 11-11-2016, Donnington Park, United Kingdom

CATERPILLAR, 308E CR.....\$47,500
S/N CAT0308EJGBJ01658, '13, 4476 hours, CAT AUCTION SERVICES, 12-07-2016, Portland, OR

CATERPILLAR, 308E CR.....\$56,500
'14, ALEX LYON & SON, '11-26-2016, Canastota, NY

CATERPILLAR, 308E CR.....\$67,448
S/N CAT0308EAGBJ01538, '13, 1031 hours, PICKLES AUCTIONS, '11-17-2016, Brisbane, Australia

CATERPILLAR, 308E CR.....\$46,000
S/N CAT0308EGBJ00771, '12, 4968 hours, RITCHE BROS AUCTIONEERS, 12-15-2016, North East, MD

CATERPILLAR, 308E CR.....\$65,000
S/N CAT0308EGBJ01379, '13, 1318 hours, RITCHE BROS AUCTIONEERS, 12-15-2016, North East, MD

CATERPILLAR, 308E CR.....\$78,000
S/N FJX06585, 65 HP, ALEX LYON & SON, 12-17-2016, Atlantic City, NJ

CATERPILLAR, 308E CR.....\$61,000
'15, 65 HP, ALEX LYON & SON, 10-22-2016, Rochester, NY

CATERPILLAR, 308E CR SB.....\$49,197
S/N CAT0308EGBJ00715, '12, 3826 hours, GREGGSON AUCTIONEERS & VALUERS, 01-21-2016, Perth, Australia

CATERPILLAR, 308E CR SB.....\$60,000
S/N CAT0308EJGBJ00476, '12, 2080 hours, CAT AUCTION SERVICES, 02-08-2016-02-12-2016, Kissimmee, FL

CATERPILLAR, 308E CR SB.....\$56,000
S/N GBJ01000, '13, 1800 hours, 65 HP, ALEX LYON & SON, 03-31-2016-04-02-2016, Atlantic City, NJ

CATERPILLAR, 308E CR SB.....\$76,500
S/N FJX04200, '16, 65 HP, ALEX LYON & SON, 03-31-2016-04-02-2016, Atlantic City, NJ

CATERPILLAR, 308E CR SB.....\$39,475
S/N CAT0308EGBJ00229, '12, EURO AUCTIONS, 05-25-2016-05-27-2016, Leeds, United Kingdom

CATERPILLAR, 308E CR SB.....\$31,338
S/N CAT0308EGBJ00771, '12, 4962 hours, RITCHE BROS AUCTIONEERS, 09-22-2016-09-23-2016, Moerdijk, The Netherlands

CATERPILLAR, 308E CR SB.....\$65,000
S/N CAT0308EGBJ00902, '12, 1963 hours, RITCHE BROS AUCTIONEERS, 07-20-2016-07-21-2016, Fort Worth, TX

CATERPILLAR, 308E CR SB.....\$65,000
S/N CAT0308EKBGJ01058, '12, 1570 hours, RITCHE BROS AUCTIONEERS, 07-20-2016-07-21-2016, Fort Worth, TX

CATERPILLAR, 308E CR.....\$118,600
S/N FJX01600, '14, ALEX LYON & SON, 01-16-2016, Columbus, OH

CATERPILLAR, 308E CR.....\$80,000
'15, ALEX LYON & SON, 01-30-2016-02-07-2016, Kissimmee, FL

CATERPILLAR, 308E CR.....\$81,000
S/N CAT0308EFTJX02259, '15, ALEX LYON & SON, 01-30-2016-02-07-2016, Kissimmee, FL

CATERPILLAR, 308E CR.....\$82,500
'15, ALEX LYON & SON, 01-30-2016-02-07-2016, Kissimmee, FL

CATERPILLAR, 308E2 CR.....\$82,500
S/N CAT0308EFCJX01226, '15, 6 hours, RITCHE BROS AUCTIONEERS, 02-15-2016-02-19-2016, Orlando, FL

CATERPILLAR, 308E2 CR.....\$85,000
S/N CAT0308EFLXJ02823, '15, 8 hours, RITCHE BROS AUCTIONEERS, 02-15-2016-02-19-2016, Orlando, FL

CATERPILLAR, 308E2 CR.....\$87,500
S/N CAT0308EFLXJ03077, '15, 7 hours, RITCHE BROS AUCTIONEERS, 02-15-2016-02-19-2016, Orlando, FL

CATERPILLAR, 308E2 CR.....\$87,500
S/N CAT0308EFLXJ03118, '15, 11 hours, RITCHE BROS AUCTIONEERS, 02-15-2016-02-19-2016, Orlando, FL

CATERPILLAR, 308E2 CR.....\$87,500
S/N CAT0308EFLXJ02831, 7 hours, RITCHE BROS AUCTIONEERS, 02-15-2016-02-19-2016, Orlando, FL

CATERPILLAR, 308E2 CR.....\$87,500
S/N CAT0308EFLXJ02822, '15, 10 hours, RITCHE BROS AUCTIONEERS, 02-15-2016-02-19-2016, Orlando, FL

CATERPILLAR, 308E2 CR.....\$54,521
S/N CAT0308EFTJX00706, '14, EURO AUCTIONS, 01-27-2016-01-29-2016, Leeds, United Kingdom

CATERPILLAR, 308E2 CR.....\$55,955
S/N CAT0308EFCJX00705, '14, EURO AUCTIONS, 01-27-2016-01-29-2016, Leeds, United Kingdom

CATERPILLAR, 308E2 CR.....\$70,000
S/N CAT0308EFTMX00387, 1372 hours, RITCHE BROS AUCTIONEERS, 02-15-2016-02-19-2016, Orlando, FL

CATERPILLAR, 308E2 CR.....\$70,000
S/N CAT0308EFTMX00576, '13, 1145 hours, RITCHE BROS AUCTIONEERS, 02-15-2016-02-19-2016, Orlando, FL

CATERPILLAR, 308E2 CR.....\$77,500
S/N CAT0308EATMX01373, '14, 1002 hours, RITCHE BROS AUCTIONEERS, 02-15-2016-02-19-2016, Orlando, FL

CATERPILLAR, 308E2 CR.....\$77,500
S/N CAT0308EFTMX01378, '13, 973 hours, RITCHE BROS AUCTIONEERS, 02-15-2016-02-19-2016, Orlando, FL

CATERPILLAR, 308E2 CR.....\$78,000
S/N CAT0308EFLXJ00409, '14, RITCHE BROS AUCTIONEERS, 02-15-2016-02-19-2016, Orlando, FL

CATERPILLAR, 308E2 CR.....\$79,000
S/N CAT0308EFTMX01398, '14, 950 hours, RITCHE BROS AUCTIONEERS, 02-15-2016-02-19-2016, Orlando, FL

CATERPILLAR, 308E2 CR.....\$80,000
S/N CAT0308EFLXJ02894, '13, 7 hours, RITCHE BROS AUCTIONEERS, 02-15-2016-02-19-2016, Orlando, FL

CATERPILLAR, 308E2 CR.....\$80,000
S/N CAT0308EFLXJ02668, '15, 9 hours, RITCHE BROS AUCTIONEERS, 02-15-2016-02-19-2016, Orlando, FL

CATERPILLAR, 308E2 CR.....\$80,000
S/N CAT0308EFLXJ03335, '15, 6 hours, RITCHE BROS AUCTIONEERS, 02-15-2016-02-19-2016, Orlando, FL

CATERPILLAR, 308E2 CR.....\$80,000
S/N CAT0308EFLXJ03129, '15, 9 hours, RITCHE BROS AUCTIONEERS, 02-15-2016-02-19-2016, Orlando, FL

CATERPILLAR, 308E2 CR.....\$74,000
S/N CAT0308EFLXJ00263, '14, 644 hours, RITCHE BROS AUCTIONEERS, 03-17-2016, North East, MD

CATERPILLAR, 308E2 CR.....\$75,000
S/N CAT0308EHTMX01375, '14, 623 hours, RITCHE BROS AUCTIONEERS, 03-17-2016, North East, MD

CATERPILLAR, 308E2 CR.....\$86,000
S/N CAT0308EFTJX04237, '15, 9 hours, RITCHE BROS AUCTIONEERS, 03-17-2016, North East, MD

CATERPILLAR, 308E2 CR.....\$90,000
S/N CAT0308EFLXJ02894, '13, 7 hours, RITCHE BROS AUCTIONEERS, 03-17-2016, North East, MD

CATERPILLAR, 308E2 CR.....\$79,000
S/N CAT0308EFLXJ01745, '14, 19 hours, CAT AUCTION SERVICES, 02-08-2016-02-12-2016, Kissimmee, FL

CATERPILLAR, 308E2 CR.....\$60,140
S/N CAT0308EPTMX00457, '13, 271 hours, RITCHE BROS AUCTIONEERS, 02-23-2016-02-24-2016, Donnington Park, United Kingdom

CATERPILLAR, 308E2 CR.....\$71,000
'15, 65 HP, ALEX LYON & SON, 04-08-2016, Gary, IN

CATERPILLAR, 308E2 CR.....\$90,000
S/N CAT0308EFLXJ02508, '15, 9 hours, RITCHE BROS AUCTIONEERS, 04-20-2016-04-21-2016, Houston, TX

CATERPILLAR, 308E2 CR.....\$60,544
S/N CAT0308EFTMX00262, '13, 239 hours, RITCHE BROS AUCTIONEERS, 05-12-2016, Caorso, Italy

CATERPILLAR, 308E2 CR.....\$76,537
S/N CAT0308EFLXJ00966, '14, 11 hours, RITCHE BROS AUCTIONEERS, 05-12-2016, Caorso, Italy

CATERPILLAR, 308E2 CR.....\$83,782
S/N CAT0308EFTMX01136, '14, 620 hours, RITCHE BROS AUCTIONEERS, 05-25-2016-05-26-2016, Montreal, QC, Canada

CATERPILLAR, 308E2 CR.....\$69,000
S/N CAT0308EFLXJ01505, '15, 610 hours, RITCHE BROS AUCTIONEERS, 06-14-2016, North East, MD

CATERPILLAR, 308E2 CR.....\$69,000
S/N CAT0308EFLXJ01016, '15, 690 hours, RITCHE BROS AUCTIONEERS, 06-14-2016, North East, MD

CATERPILLAR, 308E2 CR.....\$72,000
S/N FJX00662, '14, 1092 hours, RITCHE BROS AUCTIONEERS, 06-14-2016, North East, MD

CATERPILLAR, 308E2 CR.....\$82,500
S/N FJX04263, '16, 7 hours, RITCHE BROS AUCTIONEERS, 06-14-2016, North East, MD

CATERPILLAR, 308E2 CR.....\$82,500
S/N FJX03115, '16, 13 hours, RITCHE BROS AUCTIONEERS, 06-14-2016, North East, MD

CATERPILLAR, 308E2 CR.....\$52,500
S/N FJX00800, '14, 1103 hours, 65 HP, ALEX LYON & SON, 08-20-2016, Buffalo, NY

CATERPILLAR, 308E2 CR.....\$74,000
S/N FJX02331, '15, 65 HP, ALEX LYON & SON, 07-16-2016, Syracuse, NY

CATERPILLAR, 308E2 CR.....\$72,670
S/N CAT0308EFLXJ00872, '14, 1878 hours, RITCHE BROS AUCTIONEERS, 07-21-2016-07-22-2016, Lethbridge, AB, Canada

CATERPILLAR, 308E2 CR.....\$65,000
S/N FJX00818, '14, 529 hours, 65 HP, ALEX LYON & SON, 07-30-2016, Racine, WI

CATERPILLAR, 308E2 CR.....\$55,000
'14, 1103 hours, 65 HP, ALEX LYON & SON, 08-06-2016, Webster, MA

CATERPILLAR, 308E2 CR.....\$55,000
'14, 1251 hours, 65 HP, ALEX LYON & SON, 08-06-2016, Webster, MA

CATERPILLAR, 308E2 CR.....\$90,000
S/N CAT0308EFLXJ00587, '16, 8 hours, RITCHE BROS AUCTIONEERS, 08-23-2016, North East, MD

CATERPILLAR, 308E2 CR.....\$97,500
S/N CAT0308EFTJX03170, '15, 134 hours, RITCHE BROS AUCTIONEERS, 08-23-2016, North East, MD

CATERPILLAR, 308E2 CR.....\$62,500
S/N CAT0308EFTMX00504, '13, 1108 hours, CAT AUCTION SERVICES, 09-14-2016, Fort Worth, TX

CATERPILLAR, 308E2 CR.....\$47,986
S/N CAT0308EFTMX00568, '13, 898 hours, EURO AUCTIONS, 11-04-2016, Dromore, Ireland

CATERPILLAR, 308E2 CR.....\$74,500
S/N CAT0308EFLXJ03098, '15, 335 hours, RITCHE BROS AUCTIONEERS, 10-25-2016, North East, MD

CATERPILLAR, 308E2 CR.....\$74,500
S/N CAT0308EFLXJ02492, '15, 533 hours, RITCHE BROS AUCTIONEERS, 10-25-2016, North East, MD

CATERPILLAR, 308E2 CR.....\$77,000
S/N CAT0308EFLXJ05012, '16, 154 hours, RITCHE BROS AUCTIONEERS, 10-25-2016, North East, MD

CATERPILLAR, 308E2 CR.....\$87,000
S/N CAT0308EFLXJ06149, '16, 7 hours, RITCHE BROS AUCTIONEERS, 10-25-2016, North East, MD

CATERPILLAR, 308E2 CR.....\$63,500
S/N CAT0308EFLXJ00811, '13, 1560 hours, RITCHE BROS AUCTIONEERS, 10-25-2016, North East, MD

CATERPILLAR, 308E2 CR.....\$81,500
S/N CAT0308EFLXJ05021, '16, 92 hours, YODER & FREY AUCTIONEERS, 09-22-2016, Ashland, OH

CATERPILLAR, 308E2 CR.....\$46,000
'12, ALEX LYON & SON, 09-24-2016, Atlantic City, NJ

CATERPILLAR, 308E2 CR.....\$71,136
S/N CAT0308EFLXJ00166, '14, 1521 hours, RITCHE BROS AUCTIONEERS, 10-25-2016-10-28-2016, Edmonton, AB, Canada

CATERPILLAR, 308E2 CR.....\$59,939
'13, 1719 hours, RITCHE BROS AUCTIONEERS, 09-06-2016, Brisbane, Australia

CATERPILLAR, 308E2 CR.....\$71,500
'16, 7 hours, EURO AUCTIONS, 10-26-2016, Atlanta, GA

CATERPILLAR, 308E2 CR.....\$75,000
'16, 8 hours, EURO AUCTIONS, 10-26-2016, Atlanta, GA

CATERPILLAR, 308E2 CR.....\$64,000
S/N CAT0308EFLXJ02079, '14, 1155 hours, JACK NITZ & ASSOCIATES, 10-27-2016, Fremont, NE

CATERPILLAR, 308E2 CR.....\$65,000
S/N CAT0308EFLXJ01089, '14, 1278 hours, JACK NITZ & ASSOCIATES, 10-27-2016, Fremont, NE

CATERPILLAR, 308E2 CR.....\$70,000
S/N CAT0308EFTMX00917, '14, 1243 hours, RITCHE BROS AUCTIONEERS, 12-15-2016, North East, MD

CATERPILLAR, 308E2 CR.....\$79,000
S/N CAT0308EFLXJ05018, '16, 542 hours, RITCHE BROS AUCTIONEERS, 12-15-2016, North East, MD

CATERPILLAR, 308E2 CR.....\$80,000
S/N CAT0308EFLXJ05025, '16, 511 hours, RITCHE BROS AUCTIONEERS, 12-15-2016, North East, MD

CATERPILLAR, 308E2 CR.....\$56,000
S/N TMX00342, '13, 1340 hours, HUNYADY AUCTION CO, 12-15-2016, Williamsport, PA

CATERPILLAR, 308E2 CR.....\$87,500
S/N CAT0308EFLXJ00589, '16, 3 hours, AUCTIONTIME.COM, 11-18-2016-11-30-2016, Online Bidding, IA

CATERPILLAR, 308E2 CR.....\$57,600
S/N CAT0308EFLXJ00414, '14, 1536 hours, AUCTIONTIME.COM, 11-18-2016-11-30-2016, Online Bidding, IA

CATERPILLAR, 308E2 CR.....\$56,200
S/N CAT0308EFLXJ00657, '16, 10 hours, AUCTIONTIME.COM, 12-02-2016, Online Bidding, IA

CATERPILLAR, 308E2 CR SB.....\$74,000
S/N CAT0308EFLXJ03071, '15, RITCHE BROS AUCTIONEERS, 05-25-2016, Orlando, FL

CATERPILLAR, 308E2 CR SB.....\$95,000
S/N CAT0308EFLXJ04765, '16, 7 hours, RITCHE BROS AUCTIONEERS,

CATERPILLAR, 311C S/N CAT0311CCKE01569, '05, EURO AUCTIONS, 04-06-2016-04-08-2016, Leeds, United Kingdom	\$29,729	CATERPILLAR, 311DLRR S/N CAT0311DPPN00335, '13, 2070 hours, CAT AUCTION SERVICES, 02-08-2016-02-12-2016, Kissimmee, FL	\$80,000	CATERPILLAR, 312B S/N 9GR00324, '97, 19324 hours, MICHEREN ALLEN AUCTIONEERING LTD., 05-07-2016, Edmonton, AB, Canada	\$14,000	CATERPILLAR, 312C S/N DBN01075, '98, 4955 hours, RITCHIE BROS AUCTIONEERS, 04-21-2016, Manchester, NH	\$45,000
CATERPILLAR, 311C S/N CKE01100, '03, ALEX LYON & SON, 01-16-2016, Columbus, OH	\$57,000	CATERPILLAR, 311DLRR S/N CAT0311DVPN00356, '13, 1177 hours, CAT AUCTION SERVICES, 02-08-2016-02-12-2016, Kissimmee, FL	\$83,000	CATERPILLAR, 312B S/N 6BL01636, EURO AUCTIONS, 08-24-2016-08-26-2016, Leeds, United Kingdom	\$15,842	CATERPILLAR, 312C THE HEWDEN AUCTION, 08-23-2016, Reading, United Kingdom	\$26,281
CATERPILLAR, 311C S/N CAT0311CPAD00591, '08, EURO AUCTIONS, 01-27-2016-01-29-2016, Leeds, United Kingdom	\$32,999	CATERPILLAR, 311DLRR S/N CAT0311DVPN00336, '12, 1202 hours, CAT AUCTION SERVICES, 02-08-2016-02-12-2016, Kissimmee, FL	\$84,000	CATERPILLAR, 312B S/N 3E500183, '97, 253 hours, RITCHIE BROS AUCTIONEERS, 12-13-2016, Manchester, NH	\$40,000	CATERPILLAR, 312C S/N DBN01100, '08, 94 HP, ALEX LYON & SON, 04-30-2016, Buffalo, NY	\$42,000
CATERPILLAR, 311C S/N CAT0311CHPAS00577, '08, 4445 hours, CHEFFINS-CAMBRIDGE MACHINERY SALES, 06-06-2016, Cambridge, United Kingdom	\$29,035	CATERPILLAR, 311DLRR S/N CLAQ0200, '10, 86 HP, ALEX LYON & SON, 03-31-2016-04-02-2016, Atlantic City, NJ	\$46,000	CATERPILLAR, 312B S/N UNKN0W, 8499 hours, AUCTIONTIME.COM, 07-05-2016-07-27-2016, Online Bidding, NC	\$27,000	CATERPILLAR, 312C THE HEWDEN AUCTION, 08-23-2016, Reading, United Kingdom	\$42,500
CATERPILLAR, 311C S/N CKE01100, '03, ALEX LYON & SON, 01-30-2016-02-07-2016, Kissimmee, FL	\$27,500	CATERPILLAR, 311DLRR S/N CAT0311DHPN00465, '09, 3781 hours, PETROWSKY AUCTIONEERS INC, 04-09-2016, North Franklin, CT	\$49,000	CATERPILLAR, 312B S/N 9HR04766, '99, 6944 hours, RITCHIE BROS AUCTIONEERS, 03-10-2016, North East, MD	\$26,600	CATERPILLAR, 312C S/N CAT0312CDBN01143, '08, 5289 hours, PETROWSKY AUCTIONEERS INC, 03-18-2016, Mountaineer, NJ	\$43,000
CATERPILLAR, 311C S/N CAT0311CEPAD00497, '07, EURO AUCTIONS, 08-24-2016-08-26-2016, Leeds, United Kingdom	\$25,083	CATERPILLAR, 311DLRR S/N CAT0311DCLKAD00330, '11, 5550 hours, RITCHIE BROS AUCTIONEERS, 07-12-2016-07-13-2016, Donington Park, United Kingdom	\$48,000	CATERPILLAR, 312B S/N 6S000514, '00, 8537 hours, RITCHIE BROS AUCTIONEERS, 03-10-2016, Oceana, Spain	\$25,000	CATERPILLAR, 312C S/N CAT0312CDBN01110, '08, EURO AUCTIONS, 08-24-2016-08-26-2016, Leeds, United Kingdom	\$29,043
CATERPILLAR, 311C S/N CAT0311CPAD00374, '08, 237 hours, RITCHIE BROS AUCTIONEERS, 08-25-2016, North East, MD	\$39,000	CATERPILLAR, 311DLRR S/N CAT0311DHPN00198, '09, 3288 hours, RITCHIE BROS AUCTIONEERS, 09-28-2016-09-29-2016, Toronto, ON, Canada	\$38,963	CATERPILLAR, 312B S/N 9F000880, '00, 5053 hours, RITCHIE BROS AUCTIONEERS, 03-10-2016, Cairns, Italy	\$20,880	CATERPILLAR, 312C S/N CAT0312CDBN01173, '08, EURO AUCTIONS, 08-24-2016-08-26-2016, Leeds, United Kingdom	\$31,684
CATERPILLAR, 311C S/N CAT0311CPAD00439, '07, 6913 hours, RITCHIE BROS AUCTIONEERS, 07-12-2016-07-13-2016, Donington Park, United Kingdom	\$24,027	CATERPILLAR, 311DLRR S/N CAT0311DPLA00129, '08, 8957 hours, RITCHIE BROS AUCTIONEERS, 12-01-2016, Geelong, Australia	\$49,241	CATERPILLAR, 312B S/N 3AW00899, '99, YODER & FREY AUCTIONEERS, 02-09-2016-02-15-2016, Kissimmee, FL	\$24,995	CATERPILLAR, 312C S/N CAT0312CDBN01144, 5278 hours, THE HEWDEN AUCTION, 06-22-2016, Newbury, United Kingdom	\$25,663
CATERPILLAR, 311C S/N CAT0311CAPAD00589, '08, 7261 hours, RITCHIE BROS AUCTIONEERS, 07-12-2016-07-13-2016, Donington Park, United Kingdom	\$25,326	CATERPILLAR, 311DLRR S/N CAT0311DHAKW00482, '09, 3229 hours, PETROWSKY AUCTIONEERS INC, 08-06-2016, North Franklin, CT	\$30,325	CATERPILLAR, 312B S/N 8JR01152, YODER & FREY AUCTIONEERS, 02-09-2016-02-15-2016, Kissimmee, FL	\$19,500	CATERPILLAR, 312C S/N CAT0312CDBN01173, '08, EURO AUCTIONS, 08-24-2016-08-26-2016, Leeds, United Kingdom	\$28,229
CATERPILLAR, 311C S/N CAT0311CCPAD00590, '08, 5860 hours, RITCHIE BROS AUCTIONEERS, 07-12-2016-07-13-2016, Donington Park, United Kingdom	\$27,274	CATERPILLAR, 311DLRR S/N AKW00935, '11, 2296 hours, PETROWSKY AUCTIONEERS INC, 08-06-2016, North Franklin, CT	\$40,000	CATERPILLAR, 312B S/N 8JR01562, '00, 16886 hours, RITCHIE BROS AUCTIONEERS, 02-25-2016, Hamilton, New Zealand	\$14,994	CATERPILLAR, 312C S/N CAT0312CDBN01173, '08, EURO AUCTIONS, 08-24-2016-08-26-2016, Leeds, United Kingdom	\$29,329
CATERPILLAR, 311C S/N PAD00233, '07, 82 HP, ALEX LYON & SON, 08-13-2016, Atlantic City, NJ	\$38,000	CATERPILLAR, 311DLRR S/N LZFO0300, '15, 70 HP, ALEX LYON & SON, 01-30-2016-02-07-2016, Kissimmee, FL	\$44,000	CATERPILLAR, 312B S/N 8JR00945, '98, 14397 hours, RITCHIE BROS AUCTIONEERS, 02-25-2016, Hamilton, New Zealand	\$18,326	CATERPILLAR, 312C S/N CAT0312CDBN00289, '02, EURO AUCTIONS, 08-24-2016-08-26-2016, Leeds, United Kingdom	\$31,162
CATERPILLAR, 311C S/N CAT0311CPAD00463, '08, 5409 hours, RITCHIE BROS AUCTIONEERS, 10-25-2016, North East, MD	\$41,000	CATERPILLAR, 311FLRR S/N 15, 70 HP, ALEX LYON & SON, 01-30-2016-02-07-2016, Kissimmee, FL	\$100,000	CATERPILLAR, 312B S/N 8JR01700, '00, ALEX LYON & SON, 03-31-2016-04-02-2016, Atlantic City, NJ	\$25,000	CATERPILLAR, 312C S/N CAT0312CDBN01579, '03, 9582 hours, RITCHIE BROS AUCTIONEERS, 09-14-2016, Panama City, Panama	\$19,802
CATERPILLAR, 311C S/N CAT0311CPAD00463, '08, 5409 hours, RITCHIE BROS AUCTIONEERS, 10-25-2016, North East, MD	\$39,500	CATERPILLAR, 311FLRR S/N CAT0311FHLZ00381, '15, 4 hours, RITCHIE BROS AUCTIONEERS, 02-15-2016-02-19-2016, Orlando, FL	\$110,000	CATERPILLAR, 312B S/N 8JR00934, '97, 9408 hours, RITCHIE BROS AUCTIONEERS, 04-12-2016, Pasco, WA	\$21,000	CATERPILLAR, 312C S/N CAT0312CDBN01600, '03, 11473 hours, PICKLES AUCTIONS, 09-14-2016, Sydney, Australia	\$28,000
CATERPILLAR, 311C S/N CAT0311CPAD00463, '08, 5409 hours, RITCHIE BROS AUCTIONEERS, 10-25-2016, North East, MD	\$41,500	CATERPILLAR, 311FLRR S/N CAT0311FLLZ00388, '15, 6 hours, RITCHIE BROS AUCTIONEERS, 02-15-2016-02-19-2016, Orlando, FL	\$115,000	CATERPILLAR, 312B S/N 8JR01298, '99, 10048 hours, RITCHIE BROS AUCTIONEERS, 05-25-2016-05-26-2016, Montreal, QC, Canada	\$22,850	CATERPILLAR, 312C S/N CAT0312CDBN01600, '03, 11473 hours, PICKLES AUCTIONS, 09-14-2016, Sydney, Australia	\$16,412
CATERPILLAR, 311C S/N CAT0311CKE01300, '08, 1951 hours, RITCHIE BROS AUCTIONEERS, 02-15-2016-02-19-2016, Orlando, FL	\$35,000	CATERPILLAR, 311FLRR S/N CAT0311FVLZ00375, '15, 5 hours, RITCHIE BROS AUCTIONEERS, 02-15-2016-02-19-2016, Orlando, FL	\$115,000	CATERPILLAR, 312B S/N 8JR00933, '97, 5904 hours, PETROWSKY AUCTIONEERS INC, 04-09-2016, North Franklin, CT	\$33,000	CATERPILLAR, 312C S/N CAT0312CDBN01173, '08, EURO AUCTIONS, 08-23-2016, Reading, United Kingdom	\$21,682
CATERPILLAR, 311C S/N CAT0311CHPAS00577, '08, 4445 hours, CHEFFINS-CAMBRIDGE MACHINERY SALES, 05-09-2016, Cambridge, United Kingdom	\$26,695	CATERPILLAR, 311FLRR S/N CAT0311FCLZ00391, '15, 6 hours, RITCHIE BROS AUCTIONEERS, 02-15-2016-02-19-2016, Orlando, FL	\$115,000	CATERPILLAR, 312B S/N 9F000315, '08, CHEFFINS-CAMBRIDGE MACHINERY SALES, 08-08-2016, Cambridge, United Kingdom	\$22,000	CATERPILLAR, 312C S/N CAT0312CDBN01173, '08, EURO AUCTIONS, 08-23-2016, Reading, United Kingdom	\$29,791
CATERPILLAR, 311C S/N CAT0311CPAD00276, '06, 1436 hours, THE HEWDEN AUCTION, 08-16-2016, Newark, United Kingdom	\$28,669	CATERPILLAR, 311FLRR S/N 7DK00657, '93, 10160 hours, RITCHIE BROS AUCTIONEERS, 03-17-2016-03-18-2016, Denver, CO	\$91,000	CATERPILLAR, 312B S/N 6BL01372, ALEX LYON & SON, 11-12-2016, Augusta, ME	\$12,417	CATERPILLAR, 312C S/N CAT0312CDBN01192, '06, EURO AUCTIONS, 09-16-2016-09-17-2016, Dromore, United Kingdom	\$34,425
CATERPILLAR, 311C S/N CAT0311CPAD00276, '06, 1436 hours, THE HEWDEN AUCTION, 08-16-2016, Newark, United Kingdom	\$28,669	CATERPILLAR, 311FLRR S/N CAT0311FLLZ00248, '15, 625 hours, RITCHIE BROS AUCTIONEERS, 03-17-2016, North East, MD	\$90,000	CATERPILLAR, 312B S/N 8JR01685, '00, 4676 hours, AUCTIONTIME.COM, 08-12-2016-08-14-2016, Online Bidding, NJ	\$37,100	CATERPILLAR, 312C S/N CAT0312CDBN01192, '06, EURO AUCTIONS, 09-16-2016-09-17-2016, Dromore, United Kingdom	\$32,500
CATERPILLAR, 311C S/N CAT0311CPAD00276, '06, 1436 hours, THE HEWDEN AUCTION, 08-16-2016, Newark, United Kingdom	\$30,085	CATERPILLAR, 312 S/N 9F000315, CHEFFINS-CAMBRIDGE MACHINERY SALES, 04-04-2016, Cambridge, United Kingdom	\$13,515	CATERPILLAR, 312B S/N 8JR01692, '98, 8100 hours, AUCTIONTIME.COM, 05-17-2016-06-08-2016, Online Bidding, CT	\$24,500	CATERPILLAR, 312C S/N CAT0312CDBN00303, '04, EURO AUCTIONS, 11-04-2016, Dromore, Ireland	\$21,189
CATERPILLAR, 311C S/N CAT0311CPAD00526, '08, 4481 hours, THE HEWDEN AUCTION, 03-16-2016, Newark, United Kingdom	\$30,085	CATERPILLAR, 312 S/N 6654543285, SULLIVAN AUCTIONEERS, LLC, 03-10-2016, Hamilton, IL	\$26,000	CATERPILLAR, 312B S/N 8JR01922, '98, 8100 hours, AUCTIONTIME.COM, 05-17-2016-06-08-2016, Online Bidding, CT	\$28,313	CATERPILLAR, 312C S/N CAT0312CDBN01085, '08, 5208 hours, RITCHIE BROS AUCTIONEERS, 12-01-2016, Polotitan, Mexico	\$47,500
CATERPILLAR, 311C S/N CAT0311CPAD00526, '08, 4481 hours, THE HEWDEN AUCTION, 03-16-2016, Newark, United Kingdom	\$29,500	CATERPILLAR, 312 S/N 6GK01780, '96, 14604 hours, RITCHIE BROS AUCTIONEERS, 03-22-2016, Columbus, OH	\$18,000	CATERPILLAR, 312B S/N CAE00267, '01, 6291 hours, RITCHIE BROS AUCTIONEERS, 02-05-2016, Las Vegas, NV	\$32,500	CATERPILLAR, 312C S/N CAT0312CDBN01085, '08, 5208 hours, RITCHIE BROS AUCTIONEERS, 12-01-2016, Polotitan, Mexico	\$41,500
CATERPILLAR, 311C S/N CKE01100, 4300 hours, ALEX LYON & SON, 03-31-2016-04-02-2016, Atlantic City, NJ	\$30,000	CATERPILLAR, 312 S/N 7DK03192, YODER & FREY AUCTIONEERS, 02-09-2016-02-15-2016, Kissimmee, FL	\$15,500	CATERPILLAR, 312B S/N CAT0312CDBN00869, '08, 3031 hours, RITCHIE BROS AUCTIONEERS, 02-15-2016-02-19-2016, Orlando, FL	\$57,500	CATERPILLAR, 312C S/N CAT0312CDBN00838, '08, 6347 hours, RITCHIE BROS AUCTIONEERS, 02-15-2016-02-19-2016, Orlando, FL	\$31,805
CATERPILLAR, 311C S/N CKE01912, '07, 6728 hours, RITCHIE BROS AUCTIONEERS, 05-25-2016, Orlando, FL	\$41,000	CATERPILLAR, 312 S/N 7DK00657, '93, 10160 hours, RITCHIE BROS AUCTIONEERS, 03-17-2016-03-18-2016, Denver, CO	\$25,000	CATERPILLAR, 312B S/N CAT0312CDBN00700, RITCHIE BROS AUCTIONEERS, 02-15-2016-02-19-2016, Orlando, FL	\$48,000	CATERPILLAR, 312C S/N CAT0312CDBN00838, '08, 6347 hours, RITCHIE BROS AUCTIONEERS, 02-15-2016-02-19-2016, Orlando, FL	\$27,760
CATERPILLAR, 311C S/N PAD00200, '08, 82 HP, ALEX LYON & SON, 05-08-2016, Syracuse, NY	\$33,851	CATERPILLAR, 312 S/N 7DK00657, '93, 10160 hours, RITCHIE BROS AUCTIONEERS, 03-17-2016-03-18-2016, Denver, CO	\$25,550	CATERPILLAR, 312B S/N CAT0312CDBN01004, '08, 5731 hours, RITCHIE BROS AUCTIONEERS, 02-15-2016-02-19-2016, Orlando, FL	\$50,000	CATERPILLAR, 312C S/N CAT0312CDBN01004, '08, 5731 hours, RITCHIE BROS AUCTIONEERS, 02-15-2016-02-19-2016, Orlando, FL	\$20,000
CATERPILLAR, 311C S/N CAT0311CHCKE01851, '07, 9830 hours, RITCHIE BROS AUCTIONEERS, 06-23-2016, Geelong, Australia	\$24,930	CATERPILLAR, 312 S/N 7DK07095, '96, 5453 hours, RITCHIE BROS AUCTIONEERS, 03-18-2016, Chicago, IL	\$25,763	CATERPILLAR, 312B S/N CAT0312CDBN01004, '08, 5731 hours, RITCHIE BROS AUCTIONEERS, 02-15-2016-02-19-2016, Orlando, FL	\$50,000	CATERPILLAR, 312C S/N CAT0312CDBN01004, '08, 5731 hours, RITCHIE BROS AUCTIONEERS, 02-15-2016-02-19-2016, Orlando, FL	\$20,000
CATERPILLAR, 311C S/N CAT0311CHCKE01851, '07, 9830 hours, RITCHIE BROS AUCTIONEERS, 06-23-2016, Geelong, Australia	\$24,930	CATERPILLAR, 312 S/N 6GK00589, '94, RITCHIE BROS AUCTIONEERS, 03-23-2016, Chilliwack, BC, Canada	\$25,550	CATERPILLAR, 312B S/N CAT0312CDBN01004, '08, 5731 hours, RITCHIE BROS AUCTIONEERS, 02-15-2016-02-19-2016, Orlando, FL	\$50,000	CATERPILLAR, 312C S/N CAT0312CDBN01004, '08, 5731 hours, RITCHIE BROS AUCTIONEERS, 02-15-2016-02-19-2016, Orlando, FL	\$20,000
CATERPILLAR, 311C S/N CAT0311CHPAD00255, '06, THE HEWDEN AUCTION, 08-22-2016, Newbury, United Kingdom	\$25,296	CATERPILLAR, 312 S/N 7DK01828, '93, 4779 hours, BIDADO AUCTIONS, 05-04-2016-05-07-2016, Online Bidding, KS	\$22,000	CATERPILLAR, 312B S/N CAT0312CDBN01004, '08, 5731 hours, RITCHIE BROS AUCTIONEERS, 02-15-2016-02-19-2016, Orlando, FL	\$50,000	CATERPILLAR, 312C S/N CAT0312CDBN01004, '08, 5731 hours, RITCHIE BROS AUCTIONEERS, 02-15-2016-02-19-2016, Orlando, FL	\$20,000
CATERPILLAR, 311C S/N CAT0311CPAD00255, '06, THE HEWDEN AUCTION, 08-22-2016, Newbury, United Kingdom	\$27,863	CATERPILLAR, 312 S/N 6GK01468, '95, 8777 hours, PETROWSKY AUCTIONEERS INC, 04-09-2016, North Franklin, CT	\$23,000	CATERPILLAR, 312B S/N CAT0312CDBN00959, '08, 4903 hours, RITCHIE BROS AUCTIONEERS, 02-15-2016-02-19-2016, Orlando, FL	\$52,500	CATERPILLAR, 312C S/N CAT0312CDBN00959, '08, 4903 hours, RITCHIE BROS AUCTIONEERS, 02-15-2016-02-19-2016, Orlando, FL	\$43,000
CATERPILLAR, 311C S/N CAT0311CPAD00542, '08, 4973 hours, THE HEWDEN AUCTION, 06-22-2016, Newbury, United Kingdom	\$28,962	CATERPILLAR, 312 S/N 7DK01407, '93, 12728 hours, RITCHIE BROS AUCTIONEERS, 05-24-2016, Jackson, MI	\$10,488	CATERPILLAR, 312B S/N CAT0312CDBN00959, '08, 4903 hours, RITCHIE BROS AUCTIONEERS, 02-15-2016-02-19-2016, Orlando, FL	\$52,500	CATERPILLAR, 312C S/N CAT0312CDBN00959, '08, 4903 hours, RITCHIE BROS AUCTIONEERS, 02-15-2016-02-19-2016, Orlando, FL	\$43,000
CATERPILLAR, 311C S/N CAT0311CPAD00542, '08, 4973 hours, THE HEWDEN AUCTION, 06-22-2016, Newbury, United Kingdom	\$28,962	CATERPILLAR, 312 S/N CAT0312HDKD00331, '09, CHEFFINS-CAMBRIDGE MACHINERY SALES, 07-04-2016, Cambridge, United Kingdom	\$13,216	CATERPILLAR, 312B S/N CAT0312CDBN00959, '08, 4903 hours, RITCHIE BROS AUCTIONEERS, 02-15-2016-02-19-2016, Orlando, FL	\$52,500	CATERPILLAR, 312C S/N CAT0312CDBN00959, '08, 4903 hours, RITCHIE BROS AUCTIONEERS, 02-15-2016-02-19-2016, Orlando, FL	\$43,000
CATERPILLAR, 311C S/N CAT0311CPAD00542, '08, 4973 hours, THE HEWDEN AUCTION, 06-22-2016, Newbury, United Kingdom	\$29,329	CATERPILLAR, 312 S/N 00, BRIGHTWELLS AUCTIONS, 08-12-2016, Leominster, United Kingdom	\$13,216	CATERPILLAR, 312B S/N CAT0312CDBN00959, '08, 4903 hours, RITCHIE BROS AUCTIONEERS, 02-15-2016-02-19-2016, Orlando, FL	\$52,500	CATERPILLAR, 312C S/N CAT0312CDBN00959, '08, 4903 hours, RITCHIE BROS AUCTIONEERS, 02-15-2016-02-19-2016, Orlando, FL	\$43,000
CATERPILLAR, 311C S/N CAT0311CPAD00542, '08, 4973 hours, THE HEWDEN AUCTION, 06-22-2016, Newbury, United Kingdom	\$29,329	CATERPILLAR, 312 S/N 6GK01785, '96, 6559 hours, RITCHIE BROS AUCTIONEERS, 10-21-2016, Chehalis, WA	\$30,000	CATERPILLAR, 312B S/N CAT0312CDBN00959, '08, 4903 hours, RITCHIE BROS AUCTIONEERS, 02-15-2016-02-19-2016, Orlando, FL	\$52,500	CATERPILLAR, 312C S/N CAT0312CDBN00959, '08, 4903 hours, RITCHIE BROS AUCTIONEERS, 02-15-2016-02-19-2016, Orlando, FL	\$43,000
CATERPILLAR, 311C S/N CAT0311CPAD00542, '08, 4973 hours, THE HEWDEN AUCTION, 06-22-2016, Newbury, United Kingdom	\$29,329	CATERPILLAR, 312 S/N 7DK03944, '94, 7528 hours, PETROWSKY AUCTIONEERS INC, 10-28-2016-10-29-2016, North Franklin, CT	\$22,000	CATERPILLAR, 312B S/N CAT0312CDBN00959, '08, 4903 hours, RITCHIE BROS AUCTIONEERS, 02-15-2016-02-19-2016, Orlando, FL	\$52,500	CATERPILLAR, 312C S/N CAT0312CDBN00959, '08, 4903 hours, RITCHIE BROS AUCTIONEERS, 02-15-2016-02-19-2016, Orlando, FL	\$43,000
CATERPILLAR, 311C S/N CAT0311CPAD00521, '08, 3246 hours, THE HEWDEN AUCTION, 08-22-2016, Newbury, United Kingdom	\$29,329	CATERPILLAR, 312 S/N 6GK0280, '95, 12854 hours, AUCTIONTIME.COM, 05-02-2016-05-19-2016, Online Bidding, NJ	\$22,800	CATERPILLAR, 312B S/N CAT0312CDBN00959, '08, 4903 hours, RITCHIE BROS AUCTIONEERS, 02-15-2016-02-19-2016, Orlando, FL	\$52,500	CATERPILLAR, 312C S/N CAT0312CDBN00959, '08, 4903 hours, RITCHIE BROS AUCTIONEERS, 02-15-2016-02-19-2016, Orlando, FL	\$43,000
CATERPILLAR, 311C							

CATERPILLAR, 312CL\$47,500
 S/N 05, 94 HP, ALEX LYON & SON, 03-31-2016-04-02-2016, Atlantic City, NJ

CATERPILLAR, 312CL\$50,000
 S/N 08, 94 HP, ALEX LYON & SON, 03-31-2016-04-02-2016, Atlantic City, NJ

CATERPILLAR, 312CL\$53,000
 S/N BWH01100, 07, 94 HP, ALEX LYON & SON, 03-31-2016-04-02-2016, Atlantic City, NJ

CATERPILLAR, 312CL\$37,000
 S/N ACCD0358, ALEX LYON & SON, 04-16-2016, Rochester, NY

CATERPILLAR, 312CL\$26,000
 S/N CAT0312CTCBA0190, 01, RITCHIE BROS AUCTIONEERS, 04-12-2016, Pasco, WA

CATERPILLAR, 312CL\$33,908
 S/N CAT0312CTCBA0349, 07, 10254 hours, RITCHIE BROS AUCTIONEERS, 04-26-2016-04-30-2016, Edmonton, AB, Canada

CATERPILLAR, 312CL\$23,402
 S/N CAT0312CECBA00672, 02, 4390 hours, RITCHIE BROS AUCTIONEERS, 06-14-2016-06-16-2016, Edmonton, AB, Canada

CATERPILLAR, 312CL\$41,000
 S/N CAT0312CJDBA00983, 08, 4272 hours, RITCHIE BROS AUCTIONEERS, 06-14-2016, North East, MD

CATERPILLAR, 312CL\$32,000
 S/N CAT0312CTCBA03719, 06, 8943 hours, RITCHIE BROS AUCTIONEERS, 06-14-2016, North East, MD

CATERPILLAR, 312CL\$34,500
 S/N CAT0312CTBWH01271, 07, 5730 hours, RITCHIE BROS AUCTIONEERS, 06-14-2016, North East, MD

CATERPILLAR, 312CL\$34,000
 S/N CAT0312CECBA01921, 04, 9746 hours, RITCHIE BROS AUCTIONEERS, 06-08-2016, Denver, CO

CATERPILLAR, 312CL\$27,000
 S/N CAT0312CJDBA0276, 01, 12863 hours, RITCHIE BROS AUCTIONEERS, 07-29-2016, Chehalis, WA

CATERPILLAR, 312CL\$26,000
 S/N CAT0312CTCBA04207, 07, 14553 hours, RITCHIE BROS AUCTIONEERS, 07-08-2016, Panama City, Panama

CATERPILLAR, 312CL\$44,000
 S/N BWH01136, 94 HP, ALEX LYON & SON, 07-16-2016, Syracuse, NY

CATERPILLAR, 312CL\$45,000
 S/N DBM00882, 08, 94 HP, ALEX LYON & SON, 07-16-2016, Syracuse, NY

CATERPILLAR, 312CL\$40,000
 S/N DBM01145, 08, 94 HP, ALEX LYON & SON, 06-25-2016, Atlantic City, NJ

CATERPILLAR, 312CL\$42,500
 S/N DBM00768, 08, 94 HP, ALEX LYON & SON, 06-25-2016, Atlantic City, NJ

CATERPILLAR, 312CL\$36,000
 S/N DBM00359, 07, 94 HP, ALEX LYON & SON, 08-13-2016, Atlantic City, NJ

CATERPILLAR, 312CL\$41,500
 S/N DBM00900, 08, 94 HP, ALEX LYON & SON, 08-27-2016, Syracuse, NY

CATERPILLAR, 312CL\$39,000
 S/N 08, 94 HP, ALEX LYON & SON, 09-30-2016, Boston, MA

CATERPILLAR, 312CL\$33,696
 S/N CAT0312CVBA03825, 06, 8381 hours, RITCHIE BROS AUCTIONEERS, 10-25-2016-10-28-2016, Edmonton, AB, Canada

CATERPILLAR, 312CL\$27,500
 S/N CAT0312CCBA00281, 01, 11815 hours, RITCHIE BROS AUCTIONEERS, 12-07-2016, Columbus, OH

CATERPILLAR, 312CL\$32,000
 S/N CB400792, ALEX LYON & SON, 11-26-2016, Canastota, NY

CATERPILLAR, 312CL\$39,500
 S/N DBM01003, 08, 94 HP, ALEX LYON & SON, 12-17-2016, Atlantic City, NJ

CATERPILLAR, 312CL\$52,300
 S/N CAT0312CECBA03961, 07, 3212 hours, AUCTION-TIME.COM, 01-25-2016-02-17-2016, Online Bidding, NJ

CATERPILLAR, 312D\$37,515
 S/N PHH00207, 10, EURO AUCTIONS, 04-06-2016-04-08-2016, Leeds, United Kingdom

CATERPILLAR, 312D\$37,267
 S/N CAT0312DHPH00216, 10, EURO AUCTIONS, 02-19-2016-02-20-2016, Dromore, United Kingdom

CATERPILLAR, 312D\$40,173
 S/N CAT0312DHPH00239, 10, EURO AUCTIONS, 01-27-2016-01-29-2016, Leeds, United Kingdom

CATERPILLAR, 312D\$40,890
 S/N CAT0312DHPH00235, 10, EURO AUCTIONS, 01-27-2016-01-29-2016, Leeds, United Kingdom

CATERPILLAR, 312D\$40,890
 S/N CAT0312DHPH00223, 10, EURO AUCTIONS, 01-27-2016-01-29-2016, Leeds, United Kingdom

CATERPILLAR, 312D\$41,608
 S/N CAT0312DHPH00267, 10, EURO AUCTIONS, 01-27-2016-01-29-2016, Leeds, United Kingdom

CATERPILLAR, 312D\$41,608
 S/N CAT0312DHPH00241, 10, EURO AUCTIONS, 01-27-2016-01-29-2016, Leeds, United Kingdom

CATERPILLAR, 312D\$41,608
 S/N CAT0312DHPH00226, 10, EURO AUCTIONS, 01-27-2016-01-29-2016, Leeds, United Kingdom

CATERPILLAR, 312D\$43,403
 S/N CAT0312DHPH00351, 11, 824 hours, EURO AUCTIONS, 01-27-2016-01-29-2016, Leeds, United Kingdom

CATERPILLAR, 312D\$70,000
 S/N PHH00231, 11, 3688 hours, RITCHIE BROS AUCTIONEERS, 02-15-2016-02-16-2016, Orlando, FL

CATERPILLAR, 312D\$70,000
 S/N CAT0312DHPH00198, 10, 3608 hours, RITCHIE BROS AUCTIONEERS, 02-15-2016-02-19-2016, Orlando, FL

CATERPILLAR, 312D\$70,000
 S/N CAT0312DHPH00364, 11, 3345 hours, RITCHIE BROS AUCTIONEERS, 03-22-2016, Columbus, OH

CATERPILLAR, 312D\$66,000
 S/N CAT0312DHPH00209, 11, 3483 hours, RITCHIE BROS AUCTIONEERS, 03-17-2016, North East, MD

CATERPILLAR, 312D\$39,867
 S/N CAT0312DXKGG00276, 11, 14924 hours, RITCHIE BROS AUCTIONEERS, 02-24-2016-02-26-2016, Edmonton, AB, Canada

CATERPILLAR, 312D\$33,254
 S/N CAT0312DVPHH00214, 10, 9177 hours, RITCHIE BROS AUCTIONEERS, 02-23-2016-02-24-2016, Donington Park, United Kingdom

CATERPILLAR, 312D\$70,615
 S/N KE500157, 12, 1797 hours, PICKLES AUCTIONS, 03-04-2016, Perth, Australia

CATERPILLAR, 312D\$57,500
 S/N PHH00235, 14, 3765 hours, RITCHIE BROS AUCTIONEERS, 04-21-2016, Manchester, NH

CATERPILLAR, 312D\$62,500
 S/N CAT0312DVPHH00343, 11, 2820 hours, RITCHIE BROS AUCTIONEERS, 06-14-2016, North East, MD

CATERPILLAR, 312D\$50,000
 S/N CAT0312DHPH00198, 10, 3608 hours, RITCHIE BROS AUCTIONEERS, 05-25-2016, Orlando, FL

CATERPILLAR, 312D\$70,000
 S/N CAT0312DVPHH00231, 11, 2942 hours, RITCHIE BROS AUCTIONEERS, 05-25-2016, Orlando, FL

CATERPILLAR, 312D\$80,000
 S/N CAT0312DVPHH00401, 13, 563 hours, RITCHIE BROS AUCTIONEERS, 05-25-2016, Orlando, FL

CATERPILLAR, 312D\$47,500
 S/N CAT0312DHPH00372, 11, 4323 hours, RITCHIE BROS AUCTIONEERS, 06-16-2016, Columbus, OH

CATERPILLAR, 312D\$47,000
 S/N CAT0312DJBC000739, 10, 7057 hours, PETROWSKY AUCTIONEERS INC, 04-09-2016, North Franklin, CT

CATERPILLAR, 312D\$65,000
 S/N CAT0312DAPH00280, 11, 3454 hours, SALES AUCTION COMPANY, 05-07-2016, Windsor Locks, CT

CATERPILLAR, 312D\$35,213
 S/N PHH00206, 10, EURO AUCTIONS, 10-12-2016-10-14-2016, Leeds, United Kingdom

CATERPILLAR, 312D\$35,213
 S/N PHH00200, 10, EURO AUCTIONS, 10-12-2016-10-14-2016, Leeds, United Kingdom

CATERPILLAR, 312D\$35,213
 S/N PHH00201, 10, EURO AUCTIONS, 10-12-2016-10-14-2016, Leeds, United Kingdom

CATERPILLAR, 312D\$38,856
 S/N CAT0312DHPH00301, 11, EURO AUCTIONS, 10-12-2016-10-14-2016, Leeds, United Kingdom

CATERPILLAR, 312D\$38,886
 S/N CAT0312DHPH00289, 11, RITCHIE BROS AUCTIONEERS, 11-11-2016, Donington Park, United Kingdom

CATERPILLAR, 312D2L\$65,999
 S/N CAT0312DJJG00210, 13, EURO AUCTIONS, 01-27-2016-01-29-2016, Leeds, United Kingdom

CATERPILLAR, 312D2L\$44,434
 S/N CAT0312DHSKA00158, 11, 97 HP, EURO AUCTIONS, 02-19-2016-02-20-2016, Dromore, United Kingdom

CATERPILLAR, 312D2L\$62,500
 S/N XGK00200, 11, 3728 hours, 97 HP, ALEX LYON & SON, 01-30-2016-02-07-2016, Kissimmee, FL

CATERPILLAR, 312D2L\$64,000
 S/N CAT0312DHPH00216, 10, 4011 hours, 97 HP, ALEX LYON & SON, 01-30-2016-02-07-2016, Kissimmee, FL

CATERPILLAR, 312D2L\$47,500
 S/N 08, 5214 hours, 97 HP, ALEX LYON & SON, 01-30-2016-02-07-2016, Kissimmee, FL

CATERPILLAR, 312D2L\$62,500
 S/N CAT0312DJJBC00738, 4101 hours, 97 HP, RITCHIE BROS AUCTIONEERS, 02-15-2016-02-19-2016, Orlando, FL

CATERPILLAR, 312D2L\$70,000
 S/N PAB00349, 11, 8338 hours, 97 HP, ALEX LYON & SON, 03-01-2016, Dallas, TX

CATERPILLAR, 312D2L\$41,679
 S/N CAT0312DPXGK00289, 11, 13213 hours, 97 HP, RITCHIE BROS AUCTIONEERS, 02-24-2016-02-26-2016, Edmonton, AB, Canada

CATERPILLAR, 312D2L\$47,500
 S/N CAT0312DVCJBC00426, 08, 5123 hours, 97 HP, CAT AUCTION SERVICES, 02-08-2016-02-12-2016, Kissimmee, FL

CATERPILLAR, 312D2L\$59,500
 S/N PHH00200, 11, 2711 hours, 97 HP, ALEX LYON & SON, 03-31-2016-04-02-2016, Atlantic City, NJ

CATERPILLAR, 312D2L\$67,500
 S/N RKFO0400, 11, 97 HP, ALEX LYON & SON, 03-31-2016-04-02-2016, Atlantic City, NJ

CATERPILLAR, 312D2L\$67,500
 S/N CAT0312DHPH00408, 12, 1998 hours, 97 HP, RITCHIE BROS AUCTIONEERS, 03-24-2016, Atlanta, GA

CATERPILLAR, 312D2L\$44,000
 S/N CAT0312DHPH00738, 09, 4101 hours, 97 HP, RITCHIE BROS AUCTIONEERS, 05-25-2016, Orlando, FL

CATERPILLAR, 312D2L\$35,090
 S/N CAT0312DKJG00608, 07, 16287 hours, 97 HP, RITCHIE BROS AUCTIONEERS, 04-26-2016-04-30-2016, Edmonton, AB, Canada

CATERPILLAR, 312D2L\$38,639
 S/N CAT0312DVPHH00279, 08, 5974 hours, 97 HP, RITCHIE BROS AUCTIONEERS, 04-26-2016-04-30-2016, Edmonton, AB, Canada

CATERPILLAR, 312D2L\$54,000
 S/N RKFO0400, 11, 97 HP, ALEX LYON & SON, 04-28-2016, Boston, MA

CATERPILLAR, 312D2L\$54,000
 S/N PHH00200, 11, 97 HP, ALEX LYON & SON, 04-28-2016, Boston, MA

CATERPILLAR, 312D2L\$55,500
 S/N PHH00200, 11, 97 HP, ALEX LYON & SON, 04-30-2016, Buffalo, NY

CATERPILLAR, 312D2L\$63,500
 S/N PHH00200, 11, 97 HP, ALEX LYON & SON, 05-08-2016, Syracuse, NY

CATERPILLAR, 312D2L\$62,500
 S/N CAT0312DHPH00366, 11, 2553 hours, 97 HP, RITCHIE BROS AUCTIONEERS, 06-14-2016, North East, MD

CATERPILLAR, 312D2L\$55,000
 S/N CAT0312DPXGK00499, 12, 2172 hours, 97 HP, RITCHIE BROS AUCTIONEERS, 05-25-2016, Orlando, FL

CATERPILLAR, 312D2L\$57,500
 S/N RKFO0400, 11, 97 HP, ALEX LYON & SON, 97 HP, RITCHIE BROS AUCTIONEERS, 07-08-2016, Panama City, Panama

CATERPILLAR, 312D2L\$60,000
 S/N PHH00200, 11, 97 HP, ALEX LYON & SON, 05-21-2016, Parkersburg, WV

CATERPILLAR, 312DL\$36,500
 S/N JBC00216, 08, 97 HP, ALEX LYON & SON, 05-24-2016, Kissimmee, FL

CATERPILLAR, 312DL\$72,500
 S/N CAT0312DZTKGK00467, 12, 1991 hours, 97 HP, RITCHIE BROS AUCTIONEERS, 06-21-2016, Atlanta, GA

CATERPILLAR, 312DL\$37,000
 S/N PAD00465, 08, 97 HP, ALEX LYON & SON, 07-16-2016, Syracuse, NY

CATERPILLAR, 312DL\$54,500
 S/N PHH00237, 11, 97 HP, ALEX LYON & SON, 07-16-2016, Syracuse, NY

CATERPILLAR, 312DL\$65,000
 S/N PHH00237, 11, 97 HP, ALEX LYON & SON, 06-29-2016, Atlantic City, NJ

CATERPILLAR, 312DL\$55,000
 S/N PHH00340, 11, 97 HP, ALEX LYON & SON, 08-13-2016, Atlantic City, NJ

CATERPILLAR, 312DL\$64,000
 S/N PHH00194, 11, 97 HP, ALEX LYON & SON, 09-24-2016, Atlantic City, NJ

CATERPILLAR, 312DL\$56,500
 S/N SKSA0100, 11, 91 HP, ALEX LYON & SON, 11-05-2016, Boston, MA

CATERPILLAR, 312DL\$64,000
 S/N 09, 97 HP, ALEX LYON & SON, 11-05-2016, Boston, MA

CATERPILLAR, 312DL\$50,100
 S/N XGK00289, 11, 5360 hours, 97 HP AUCTION-TIME.COM, 04-04-2016-04-27-2016, Online Bidding, GA

CATERPILLAR, 312DL\$59,000
 S/N CAT0312DVPXGK00255, 11, 2142 hours, RITCHIE BROS AUCTIONEERS, 12-15-2016, Kansas City, MO

CATERPILLAR, 312DL\$61,000
 S/N CAT0312DVPXGK00282, 11, 1019 hours, 97 HP, RITCHIE BROS AUCTIONEERS, 12-15-2016, Kansas City, MO

CATERPILLAR, 312DL\$59,000
 S/N RKFO0301, 11, 97 HP, ALEX LYON & SON, 12-17-2016, Atlantic City, NJ

CATERPILLAR, 312DL\$70,303
 S/N CAT0312ECPZL00385, 13, EURO AUCTIONS, 01-27-2016-01-29-2016, Leeds, United Kingdom

CATERPILLAR, 312DL\$92,500
 S/N CAT0312ECPZL00506, 14, 1010 hours, RITCHIE BROS AUCTIONEERS, 02-15-2016-02-19-2016, Orlando, FL

CATERPILLAR, 312DL\$95,000
 S/N CAT0312ECPZL00326, 13, 549 hours, RITCHIE BROS AUCTIONEERS, 02-15-2016-02-19-2016, Orlando, FL

CATERPILLAR, 312DL\$75,000
 S/N CAT0312EAPZL00154, 12, 1519 hours, RITCHIE BROS AUCTIONEERS, 02-15-2016-02-19-2016, Orlando, FL

CATERPILLAR, 312DL\$75,000
 S/N CAT0312EAPZL00259, 12, 2813 hours, RITCHIE BROS AUCTIONEERS, 02-15-2016-02-19-2016, Orlando, FL

CATERPILLAR, 312DL\$75,000
 S/N CAT0312EPTZL00257, 12, 2560 hours, RITCHIE BROS AUCTIONEERS, 02-15-2016-02-19-2016, Orlando, FL

CATERPILLAR, 312DL\$77,500
 S/N CAT0312EPLZL00494, 14, 1399 hours, RITCHIE BROS AUCTIONEERS, 02-15-2016-02-19-2016, Orlando, FL

CATERPILLAR, 312DL\$77,500
 S/N CAT0312EAPZL00406, 14, 1465 hours, RITCHIE BROS AUCTIONEERS, 02-15-2016-02-19-2016, Orlando, FL

CATERPILLAR, 312DL\$77,500
 S/N CAT0312ECPZL00412, 14, 1542 hours, RITCHIE BROS AUCTIONEERS, 02-15-2016-02-19-2016, Orlando, FL

CATERPILLAR, 312DL\$77,500
 S/N CAT0312EPTZL00355, 13, 1654 hours, RITCHIE BROS AUCTIONEERS, 02-15-2016-02-19-2016, Orlando, FL

CATERPILLAR, 312DL\$80,000
 S/N CAT0312ECPZL00393, 13, 1961 hours, RITCHIE BROS AUCTIONEERS, 02-15-2016-02-19-2016, Orlando, FL

CATERPILLAR, 312DL\$80,000
 S/N CAT0312EVPZL00346, 13, 1403 hours, RITCHIE BROS AUCTIONEERS, 02-15-2016-02-19-2016, Orlando, FL

CATERPILLAR, 312DL\$76,445
 S/N CAT0312EJPZL00683, 14, 437 hours, EURO AUCTIONS, 04-06-2016-04-08-2016, Leeds, United Kingdom

CATERPILLAR, 312DL\$115,000
 S/N CAT0312EJPZL00733, 15, 11 hours, RITCHIE BROS AUCTIONEERS, 02-15-2016-02-19-2016, Orlando, FL

CATERPILLAR, 312DL\$77,000
 S/N CAT0312EKPZL00200, 12, 1838 hours, CAT AUCTION SERVICES, 02-08-2016-02-12-2016, Kissimmee, FL

CATERPILLAR, 312DL\$13,500
 S/N 96, 9070 hours, PETROWSKY AUCTIONEERS INC, 04-09-2016, North Franklin, CT

CATERPILLAR, 312DL\$52,606
 S/N CAT0312EKPZL00262, 12, 4809 hours, RITCHIE BROS AUCTIONEERS, 06-29-2016-06-30-2016, Moerdijk, The Netherlands

CATERPILLAR, 312DL\$52,606
 S/N CAT0313EJPZL00263, 12, 5205 hours, RITCHIE BROS AUCTIONEERS, 06-29-2016-06-30-2016, Moerdijk, The Netherlands

CATERPILLAR, 312DL\$63,500
 S/N CAT0312EPLZL00222, 12, 3301 hours, RITCHIE BROS AUCTIONEERS, 06-14-2016, North East, MD

CATERPILLAR, 312DL\$77,000
 S/N CAT0312ECPZL00278, 14, 1125 hours, RITCHIE BROS AUCTIONEERS, 06-14-2016, North East, MD

CATERPILLAR, 312DL\$82,000
 S/N CAT0312EVPZL00279, 14, 1115 hours, RITCHIE BROS AUCTIONEERS, 06-14-2016, North East, MD

CATERPILLAR, 312DL\$92,000
 S/N CAT0312EPLZL00785, 14, 17 hours, RITCHIE BROS AUCTIONEERS, 06-14-2016, North East, MD

CATERPILLAR, 312DL\$64,687
 S/N CAT0312ECPZL00390, 14, EURO AUCTIONS, 08-24-2016-08-26-2016, Leeds, United Kingdom

CATERPILLAR, 312DL\$64,687
 S/N CAT0312EPLZL00382, 14, EURO AUCTIONS, 08-24-2016-08-26-2016, Leeds, United Kingdom

CATERPILLAR, 312DL\$64,687
 S/N CAT0312EAPZL00381, 14, EURO AUCTIONS, 08-24-2016-08-26-2016, Leeds, United Kingdom

CATERPILLAR, 312E\$64,687
 S/N CAT0312EKPZL00388, 14, EURO AUCTIONS, 08-24-2016-08-26-2016, Leeds, United Kingdom

CATERPILLAR, 312E\$64,687
 S/N CAT0312EPPZL00387, 14, EURO AUCTIONS, 08-24-2016-08-26-2016, Leeds, United Kingdom

CATERPILLAR, 312E\$66,008
 S/N CAT0312EPLZL00403, 14, EURO AUCTIONS, 08-24-2016-08-26-2016, Leeds, United Kingdom

CATERPILLAR, 312E\$66,008
 S/N CAT0312EPLZL00401, 14, EURO AUCTIONS, 08-24-2016-08-26-2016, Leeds, United Kingdom

CATERPILLAR, 312E\$66,008
 S/N CAT0312EAPZL00400, 13, EURO AUCTIONS, 08-24-2016-08-26-2016, Leeds, United Kingdom

CATERPILLAR, 312E\$67,328
 S/N CAT0312EPLZL00690, 14, EURO AUCTIONS, 08-24-2016-08-26-2016, Leeds, United Kingdom

CATERPILLAR, 312E\$75,000
 S/N CAT0312EPPZL00269, 13, 1570 hours, RITCHIE BROS AUCTIONEERS, 08-25-2016, North East, MD

CATERPILLAR, 312E\$55,856
 S/N CAT0312EAPZL00204, 12, EURO AUCTIONS, 10-12-2016-10-14-2016, Leeds, United Kingdom

CATERPILLAR, 312E\$74,000
 S/N CAT0312EPLZL00270, 14, 1457 hours, RITCHIE BROS AUCTIONEERS, 10-25-2016, North East, MD

CATERPILLAR, 312E\$77,500
 S/N CAT0312EAPZL00381, 14, 1105 hours, RITCHIE BROS AUCTIONEERS, 10-25-2016, North East, MD

CATERPILLAR, 312E\$75,000
 S/N CAT0312EKPZL00384, 14, 1148 hours, RITCHIE BROS AUCTIONEERS, 12-15-2016, North East, MD

CATERPILLAR, 312E\$75,000
 S/N CAT0312EHPZL00304, 14, 1439 hours, RITCHIE BROS AUCTIONEERS, 12-15-2016, North East, MD

CATERPILLAR, 312EL\$85,000
 S/N MUD00500, 13, 1500 hours, 95 HP, ALEX LYON & SON, 01-16-2016, Columbus, OH

CATERPILLAR, 312EL\$87,500
 S/N PZL00300, 14, 1200 hours, 91 HP, ALEX LYON & SON, 01-30-2016-02-07-2016, Kissimmee, FL

CATERPILLAR, 312EL\$93,000
 S/N PZL00710, 14, 91 HP, ALEX LYON & SON, 01-30-2016-02-07-2016, Kissimmee, FL

CATERPILLAR, 312EL\$100,000
 S/N PZL00700, 15, 91 HP, ALEX LYON & SON, 01-30-2016-02-07-2016, Kissimmee, FL

CATERPILLAR, 312EL\$105,000
 S/N ALEX LYON & SON, 01-30-2016-02-07-2016, Kissimmee, FL

CATERPILLAR, 312EL\$72,500
 S/N PZL00300, 14, ALEX LYON & SON, 01-14-2016, Houston, TX

CATERPILLAR, 312EL\$69,500
 S/N ALEX LYON & SON, 01-30-2016-02-07-2016, Kissimmee, FL

CATERPILLAR, 312EL\$94,000
 S/N CAT0312EVMJ00683, 13, 627 hours, CAT AUCTION SERVICES, 02-08-2016-02-12-2016, Kissimmee, FL

CATERPILLAR, 312EL\$75,000
 S/N CAT0312EAMJ00491, 12, 1730 hours, CAT AUCTION SERVICES, 02-08-2016-02-12-2016, Kissimmee, FL

CATERPILLAR, 312EL\$75,000
 S/N CAT0312EAMJ00461, 12, 2002 hours, CAT AUCTION SERVICES, 02-08-2016-02-12-2016, Kissimmee, FL

CATERPILLAR, 312EL\$76,000
 S/N CAT0312EAMJ00181, 12, 1572 hours, CAT AUCTION SERVICES, 02-08-2016-02-12-2016, Kissimmee, FL

CATERPILLAR, 312EL\$82,000
 S/N CAT0312EAMJ00588, 13, 1472 hours, CAT AUCTION SERVICES, 02-08-2016-02-12-2016, Kissimmee, FL

CATERPILLAR, 312EL\$83,000
 S/N CAT0312EAMJ00576, 13, 1287 hours, CAT AUCTION SERVICES, 02-08-2016-02-12-2016, Kissimmee,

CATERPILLAR, 312EL\$67,000
S/N PZL00207, '14, 91 HP, ALEX LYON & SON, 05-21-2016, Parkersburg, WV

CATERPILLAR, 313FLGC\$88,500
S/N GFD00425, 70 HP, ALEX LYON & SON, 08-13-2016, Atlantic City, NJ

CATERPILLAR, 314C LCR\$42,500
S/N CAT0314CEPCA00538, '05, 3347 hours, RITCHIE BROS AUCTIONEERS, 09-16-2016, Sacramento, CA

CATERPILLAR, 314E LCR\$95,000
S/N CAT0314EVTJ00426, '13, 1500 hours, CAT AUCTION SERVICES, 02-06-2016-02-12-2016, Kissimmee, FL

Table listing auction results for Caterpillar 315CL and 318EL models. Columns include model name, price, and detailed specifications such as serial number, hours, location, and auctioneer information.

Table listing auction results for excavators and crawlers. Columns include model (e.g., CATERPILLAR, 320BL), price (\$23,199 to \$40,000), and detailed specifications (S/N, hours, location, auctioneer). Rows are organized by model and price range.

CATERPILLAR, 320CL\$39,818
S/N CAT0320CEPAB0615, '03, 11234 hours, RITCHE BROS AUCTIONEERS, 06-22-2016, Truro, NS, Canada

CATERPILLAR, 320CL\$40,110
S/N CAT0320CPAB05440, '06, RITCHE BROS AUCTIONEERS, 07-07-2016, Montreal, QC, Canada

CATERPILLAR, 320CL\$18,500
S/N ANB03093, '09, 0091 hours, RITCHE BROS AUCTIONEERS, 07-08-2016, Panama City, Panama

CATERPILLAR, 320CL\$37,000
S/N CAT0320CKANB03083, '02, 7667 hours, RITCHE BROS AUCTIONEERS, 06-30-2016, Midland, TX

CATERPILLAR, 320CL\$47,500
S/N CAT0320CJANB03165, '02, 8582 hours, RITCHE BROS AUCTIONEERS, 06-17-2016, Minneapolis, MN

CATERPILLAR, 320CL\$26,000
S/N CAT0320CPAB00377, '03, 8005 hours, RITCHE BROS AUCTIONEERS, 07-20-2016-07-21-2016, Fort Worth, TX

CATERPILLAR, 320CL\$36,428
S/N CAT0320CEGLA01684, '05, EURO AUCTIONS, 10-12-2016-10-14-2016, Leeds, United Kingdom

CATERPILLAR, 320CL\$37,500
S/N CAT0320CPHK01461, '07, WORLD WIDE AUCTIONEERS LTD, 08-31-2016-09-01-2016, Dubai, United Arab Emirates

CATERPILLAR, 320CL\$46,000
S/N CAT0320C8BN01258, '06, 1509 hours, RITCHE BROS AUCTIONEERS, 09-07-2016, Polittitan, Mexico

CATERPILLAR, 320CL\$35,500
S/N CAT0320CANB02688, '02, 8065 hours, RITCHE BROS AUCTIONEERS, 09-28-2016-09-29-2016, Columbus, OH

CATERPILLAR, 320CL\$42,793
S/N CAT0320CEAG00755, '06, 11837 hours, RITCHE BROS AUCTIONEERS, 09-07-2016-09-09-2016, Edmonton, AB, Canada

CATERPILLAR, 320CL\$37,453
S/N CAT0320CPAB04116, '05, 10896 hours, RITCHE BROS AUCTIONEERS, 09-22-2016-09-23-2016, Montreal, QC, Canada

CATERPILLAR, 320CL\$42,000
S/N CAT0320CPAB04317, '05, 8210 hours, RITCHE BROS AUCTIONEERS, 10-21-2016, Chehalis, WA

CATERPILLAR, 320CL\$44,000
S/N PAB05400, '06, ALEX LYON & SON, 10-08-2016, Manchester, NH

CATERPILLAR, 320CL\$49,520
S/N CAT0320CPAB06761, '06, 8320 hours, RITCHE BROS AUCTIONEERS, 10-20-2016, Ottawa, ON, Canada

CATERPILLAR, 320CL\$46,000
S/N CAT0320CPAB00883, '03, 6639 hours, RITCHE BROS AUCTIONEERS, 10-18-2016, Lexington, KY

CATERPILLAR, 320CL\$50,000
S/N ANB01499, '01, 7888 hours, RITCHASON AUCTIONEERS, INC., 09-10-2016, Lebanon, TN

CATERPILLAR, 320CL\$27,500
S/N CAT0320CEAG03545, '03, ALEX LYON & SON, 10-21-2016, Queretaro, Mexico

CATERPILLAR, 320CL\$25,000
S/N CAT0320CJHKT0653, '02, RITCHE BROS AUCTIONEERS, 12-13-2016-12-14-2016, Dubai, United Arab Emirates

CATERPILLAR, 320CL\$25,000
S/N CAT0320CANB04001, '04, RITCHE BROS AUCTIONEERS, 12-13-2016-12-14-2016, Dubai, United Arab Emirates

CATERPILLAR, 320CL\$30,000
S/N CAT0320CANB03717, '04, RITCHE BROS AUCTIONEERS, 12-13-2016-12-14-2016, Dubai, United Arab Emirates

CATERPILLAR, 320CL\$45,000
S/N CAT0320CPAB00866, '03, 8875 hours, RITCHE BROS AUCTIONEERS, 10-13-2016, Denver, CO

CATERPILLAR, 320CL\$60,000
S/N CAT0320CEAG00392, '05, 4876 hours, RITCHE BROS AUCTIONEERS, 10-13-2016, Denver, CO

CATERPILLAR, 320CL\$33,754
S/N CAT0320CGLA01251, '04, EURO AUCTIONS, 10-26-2016-10-27-2016, Dormagen, Germany

CATERPILLAR, 320CL\$31,000
S/N ANB00125, JM WOOD AUCTION COMPANY, INC, 12-01-2016-12-02-2016, Montgomery, AL

CATERPILLAR, 320CL\$33,000
S/N PAB03596, '05, JM WOOD AUCTION COMPANY, INC, 12-01-2016-12-02-2016, Montgomery, AL

CATERPILLAR, 320CL\$29,500
S/N CAT0320CKPAB02225, '04, 6595 hours, RITCHE BROS AUCTIONEERS, 12-01-2016, Polittitan, Mexico

CATERPILLAR, 320CL\$37,500
S/N CAT0320CPAG00517, '06, 12891 hours, RITCHE BROS AUCTIONEERS, 12-01-2016, Polittitan, Mexico

CATERPILLAR, 320CL\$37,500
S/N CAT0320C8BN00441, '04, RITCHE BROS AUCTIONEERS, 12-01-2016, Polittitan, Mexico

CATERPILLAR, 320CL\$70,000
S/N CAT0320CPAB03895, '05, 3929 hours, RITCHE BROS AUCTIONEERS, 09-16-2016, Sacramento, CA

CATERPILLAR, 320CL\$44,530
S/N CAT0320CLPAB06895, '09, 7887 hours, RITCHE BROS AUCTIONEERS, 10-12-2016, Chilliwack, BC, Canada

CATERPILLAR, 320CL\$35,000
S/N PAB03023, '06, 138 HP, ALEX LYON & SON, 10-14-2016, Livingston, TX

CATERPILLAR, 320CL\$35,000
S/N CAT0324DEJG00672, '03, 10146 hours, CAT AUCTION SERVICES, 12-07-2016, Portland, OR

CATERPILLAR, 320CL\$40,000
S/N ANB01235, '01, 7124 hours, RITCHE BROS AUCTIONEERS, 12-07-2016, Columbus, OH

CATERPILLAR, 320CL\$43,000
S/N FAG00758, '07, 6873 hours, AUCTIONTIME.COM, 12-16-2016-12-03-2016, Online Bidding, CT

CATERPILLAR, 320CL\$38,250
S/N PAB03081, '05, 15310 hours, AUCTIONTIME.COM, 02-12-2016-03-09-2016, Online Bidding, TN

CATERPILLAR, 320CL\$52,500
S/N CAT0320CLEAG00462, '06, 5904 hours, RITCHE BROS AUCTIONEERS, 12-13-2016, Albuquerque, NM

CATERPILLAR, 320CL\$30,000
S/N CAT0320CEAG00755, '06, 11837 hours, RITCHE BROS AUCTIONEERS, 09-07-2016-09-09-2016, Edmonton, AB, Canada

CATERPILLAR, 320CL\$34,000
S/N EAG00200, '06, ALEX LYON & SON, 10-28-2016, Kissimmee, FL

CATERPILLAR, 320CL\$29,000
S/N ANB02204, '02, JM WOOD AUCTION COMPANY, INC, 12-01-2016-12-02-2016, Montgomery, AL

CATERPILLAR, 320CL\$29,000
S/N PAB01950, '04, JM WOOD AUCTION COMPANY, INC, 12-01-2016-12-02-2016, Montgomery, AL

CATERPILLAR, 320CL\$46,000
S/N CAT0320CTANB01556, '01, 8556 hours, RITCHE BROS AUCTIONEERS, 11-16-2016, Phoenix, AZ

CATERPILLAR, 320CL\$46,000
S/N CAT0320CCPAB05444, '06, 7921 hours, RITCHE BROS AUCTIONEERS, 12-05-2016, Lincoln, NE

CATERPILLAR, 320CL\$38,005
S/N CAT0320CTPAB02237, '04, 14441 hours, RITCHE BROS AUCTIONEERS, 12-01-2016-12-02-2016, Montreal, QC, Canada

CATERPILLAR, 320CL\$31,000
S/N CAT0320CAANB03509, '03, 9251 hours, RITCHE BROS AUCTIONEERS, 11-30-2016-12-01-2016, Fort Worth, TX

CATERPILLAR, 320CL\$34,200
S/N HAN0316, '07, 9074 hours, AUCTIONTIME.COM, 01-07-2016-01-27-2016, Online Bidding, NC

CATERPILLAR, 320CL\$22,000
S/N PAB06868, '06, 19620 hours, 128 HP AUCTIONTIME.COM, 11-08-2016-11-30-2016, Online Bidding, CT

CATERPILLAR, 320CL\$31,100
S/N ANB0299, '00, 12878 hours, AUCTIONTIME.COM, 09-09-2016-09-28-2016, Online Bidding, PA

CATERPILLAR, 320CL\$35,250
S/N CAT0320CEAG00754, '06, 10388 hours, 128 HP, AUCTIONTIME.COM, 10-06-2016-10-26-2016, Online Bidding, AB, Canada

CATERPILLAR, 320CL\$46,500
S/N PAB05732, '06, AUCTIONTIME.COM, 07-18-2016-08-10-2016, Online Bidding, GA

CATERPILLAR, 320CL\$61,500
S/N CAT0320CPAB01788, '04, 7988 hours, AUCTIONTIME.COM, 03-11-2016-04-06-2016, Online Bidding, AL

CATERPILLAR, 320CL\$51,500
S/N PAB03457, '05, 5170 hours, AUCTIONTIME.COM, 08-19-2016-09-07-2016, Online Bidding, MT

CATERPILLAR, 320CL\$32,100
S/N ANB00618, '01, AUCTIONTIME.COM, 11-15-2016-11-30-2016, Online Bidding, GA

CATERPILLAR, 320CLRR\$31,000
S/N PAC00492, '04, 4200 hours, RITCHE BROS AUCTIONEERS, 02-15-2016-02-19-2016, Orlando, FL

CATERPILLAR, 320CLRR\$37,000
S/N CAT0320CCPAC01064, '06, 10628 hours, RITCHE BROS AUCTIONEERS, 07-20-2016-07-21-2016, Fort Worth, TX

CATERPILLAR, 320D\$32,000
S/N CAT0320DHF010588, '07, 16395 hours, RITCHE BROS AUCTIONEERS, 03-01-2016-03-02-2016, Dubai, United Arab Emirates

CATERPILLAR, 320D\$34,000
S/N CAT0320DADF01124, '08, RITCHE BROS AUCTIONEERS, 03-01-2016-03-02-2016, Dubai, United Arab Emirates

CATERPILLAR, 320D\$35,000
S/N CAT0320DKBZP06058, '08, RITCHE BROS AUCTIONEERS, 03-01-2016-03-02-2016, Dubai, United Arab Emirates

CATERPILLAR, 320D\$36,000
S/N CAT0320DHFAL04530, '10, 17109 hours, RITCHE BROS AUCTIONEERS, 03-01-2016-03-02-2016, Dubai, United Arab Emirates

CATERPILLAR, 320D\$37,000
S/N CAT0320DABZP00563, '08, 18950 hours, RITCHE BROS AUCTIONEERS, 03-01-2016-03-02-2016, Dubai, United Arab Emirates

CATERPILLAR, 320D\$37,500
S/N CAT0320DEBZP00664, '08, 10977 hours, RITCHE BROS AUCTIONEERS, 03-01-2016-03-02-2016, Dubai, United Arab Emirates

CATERPILLAR, 320D\$37,500
S/N CAT0320DKBZP00587, '08, 11380 hours, RITCHE BROS AUCTIONEERS, 03-01-2016-03-02-2016, Dubai, United Arab Emirates

CATERPILLAR, 320D\$42,000
S/N CAT0320DFAL08183, '01, RITCHE BROS AUCTIONEERS, 03-01-2016-03-02-2016, Dubai, United Arab Emirates

CATERPILLAR, 320D\$47,000
S/N CAT0320DCJPD00190, '13, 3545 hours, RITCHE BROS AUCTIONEERS, 03-01-2016-03-02-2016, Dubai, United Arab Emirates

CATERPILLAR, 320D\$54,000
S/N CAT0320PAZR001192, '06, ALEX LYON & SON, 01-29-2016, Queretaro, Mexico

CATERPILLAR, 320D\$76,000
S/N CAT0320DCBZ020116, '08, ALEX LYON & SON, 01-29-2016, Queretaro, Mexico

CATERPILLAR, 320D\$107,500
S/N CAT0320DJAGF02290, '13, ALEX LYON & SON, 01-29-2016, Queretaro, Mexico

CATERPILLAR, 320D\$50,934
S/N CAT0320DCHK00797, '07, EURO AUCTIONS, 01-27-2016-01-28-2016, Leeds, United Kingdom

CATERPILLAR, 320D\$100,000
S/N CAT0320JAGF02290, '13, ALEX LYON & SON, 03-04-2016, Queretaro, Mexico

CATERPILLAR, 320D\$39,000
S/N CAT55338EBZ00579, '06, ALEX LYON & SON, 03-04-2016, Queretaro, Mexico

CATERPILLAR, 320D\$30,000
S/N CAT0320DCDF00584, '07, 15691 hours, RITCHE BROS AUCTIONEERS, 05-24-2016-05-25-2016, Dubai, United Arab Emirates

CATERPILLAR, 320D\$38,000
S/N CAT0320DCBZP00648, '08, 11917 hours, RITCHE BROS AUCTIONEERS, 05-24-2016-05-25-2016, Dubai, United Arab Emirates

CATERPILLAR, 320D\$41,000
S/N CAT0320DEBZ010100, '09, 10968 hours, RITCHE BROS AUCTIONEERS, 05-24-2016-05-25-2016, Dubai, United Arab Emirates

CATERPILLAR, 320D\$61,601
S/N CAT0320DEKLM00125, '10, 5590 hours, SMITH BROUGHTON INDUSTRIAL AUCTIONEERS, 03-16-2016, Midland, Australia

CATERPILLAR, 320D\$25,000
S/N CAT0320DCJG201203, '07, RITCHE BROS AUCTIONEERS, 05-24-2016-05-25-2016, Dubai, United Arab Emirates

CATERPILLAR, 320D\$26,000
S/N CAT0320DKJG201208, '07, RITCHE BROS AUCTIONEERS, 05-24-2016-05-25-2016, Dubai, United Arab Emirates

CATERPILLAR, 320D\$29,000
S/N CAT0320DKFT00579, '07, 14698 hours, RITCHE BROS AUCTIONEERS, 05-24-2016-05-25-2016, Dubai, United Arab Emirates

CATERPILLAR, 320D\$65,000
S/N CAT0320DCCPAB05444, '06, 7921 hours, RITCHE BROS AUCTIONEERS, 12-05-2016, Lincoln, NE

CATERPILLAR, 320D\$67,500
S/N JFZ06125, YODER & FREY AUCTIONEERS, 02-09-2016-02-15-2016, Kissimmee, FL

CATERPILLAR, 320D\$70,000
S/N CAT0320DHBZP01621, '10, 6358 hours, RITCHE BROS AUCTIONEERS, 03-11-2016, Polittitan, Mexico

CATERPILLAR, 320D\$70,000
S/N CAT0320DLBZP01620, '10, 6379 hours, RITCHE BROS AUCTIONEERS, 03-11-2016, Polittitan, Mexico

CATERPILLAR, 320D\$70,000
S/N CAT0320DKBZP01514, '10, 6579 hours, RITCHE BROS AUCTIONEERS, 03-11-2016, Polittitan, Mexico

CATERPILLAR, 320D\$72,500
S/N CAT0320DEBZP02592, '11, 6241 hours, RITCHE BROS AUCTIONEERS, 03-11-2016, Polittitan, Mexico

CATERPILLAR, 320D\$92,500
S/N CAT0320DCBZP03959, '12, 3730 hours, RITCHE BROS AUCTIONEERS, 03-11-2016, Polittitan, Mexico

CATERPILLAR, 320D\$100,000
S/N CAT0320DPBZP04427, '13, 3583 hours, RITCHE BROS AUCTIONEERS, 03-11-2016, Polittitan, Mexico

CATERPILLAR, 320D\$102,500
S/N CAT0320DPBZP04203, '13, 3047 hours, RITCHE BROS AUCTIONEERS, 03-11-2016, Polittitan, Mexico

CATERPILLAR, 320D\$102,500
S/N CAT0320DIBZP04426, '13, 2212 hours, RITCHE BROS AUCTIONEERS, 03-11-2016, Polittitan, Mexico

CATERPILLAR, 320D\$102,500
S/N CAT0320DKBZP04204, '13, 3485 hours, RITCHE BROS AUCTIONEERS, 03-11-2016, Polittitan, Mexico

CATERPILLAR, 320D\$102,500
S/N CAT0320DIFAL09537, '12, 1071 hours, RITCHE BROS AUCTIONEERS, 03-11-2016, Polittitan, Mexico

CATERPILLAR, 320D\$40,000
S/N CAT0320DIFAL08379, '11, 7076 hours, WORLD WIDE AUCTIONEERS LTD, 04-27-2016-04-28-2016, Dubai, United Arab Emirates

CATERPILLAR, 320D\$102,500
S/N CAT0320DJAGF02290, '13, ALEX LYON & SON, 04-22-2016, Aguascalientes, Mexico

CATERPILLAR, 320D\$79,000
S/N BWZ05451, '11, 3547 hours, PETROWSKY AUCTIONEERS INC, 04-09-2016, North Franklin, CT

CATERPILLAR, 320D\$65,000
S/N CAT0320DKK003074, '08, 4593 hours, RITCHE BROS AUCTIONEERS, 04-20-2016-04-21-2016, Houston, TX

CATERPILLAR, 320D\$52,834
S/N CAT0320DHAZ03552, '07, 8299 hours, RITCHE BROS AUCTIONEERS, 03-17-2016, Geelong, Australia

CATERPILLAR, 320D\$58,495
S/N CAT0320DHAZ03311, '07, 7595 hours, RITCHE BROS AUCTIONEERS, 03-17-2016, Geelong, Australia

CATERPILLAR, 320D\$65,000
S/N CAT0320DIBWZ00870, '07, ALEX LYON & SON, 06-03-2016, Queretaro, Mexico

CATERPILLAR, 320D\$41,560
S/N CAT0320DJAGF01480, '11, 7111 hours, RITCHE BROS AUCTIONEERS, 07-12-2016-07-13-2016, Donington Park, United Kingdom

CATERPILLAR, 320D\$42,859
S/N CAT0320DVAGF01806, '11, 7292 hours, RITCHE BROS AUCTIONEERS, 07-12-2016-07-13-2016, Donington Park, United Kingdom

CATERPILLAR, 320D\$45,000
S/N CAT0320ABZP001616, '10, 6467 hours, RITCHE BROS AUCTIONEERS, 07-08-2016, Panama City, Panama

CATERPILLAR, 320D\$55,000
S/N CAT0320DCPHX02011, '08, 4351 hours, RITCHE BROS AUCTIONEERS, 06-08-2016, Denver, CO

CATERPILLAR, 320D\$51,000
S/N CAT0320DIBWZ02621, '08, 7066 hours, RITCHE BROS AUCTIONEERS, 06-16-2016-06-17-2016, Polittitan, Mexico

CATERPILLAR, 320D\$60,000
S/N CAT0320DEBZ01269, '07, 8097 hours, RITCHE BROS AUCTIONEERS, 06-16-2016-06-17-2016, Polittitan, Mexico

CATERPILLAR, 320D\$62,500
S/N CAT0320DKBZP02078, '11, 5686 hours, RITCHE BROS AUCTIONEERS, 06-16-2016-06-17-2016, Polittitan, Mexico

CATERPILLAR, 320D\$62,500
S/N CAT0320DIBZP02115, '11, 5815 hours, RITCHE BROS AUCTIONEERS, 06-16-2016-06-17-2016, Polittitan, Mexico

CATERPILLAR, 320D\$62,500
S/N CAT0320DIBZP02079, '11, 6582 hours, RITCHE BROS AUCTIONEERS, 06-16-2016-06-17-2016, Polittitan, Mexico

CATERPILLAR, 320D\$76,000
S/N CAT0320DIFAL09537, '12, 1071 hours, RITCHE BROS AUCTIONEERS, 06-16-2016-06-17-2016, Polittitan, Mexico

CATERPILLAR, 320D\$85,000
S/N CAT0320DIFAL10832, '13, 2548 hours, RITCHE BROS AUCTIONEERS, 06-16-2016-06-17-2016, Polittitan, Mexico

CATERPILLAR, 320D\$85,000
S/N CAT0320DIPAL09202, '12, 5694 hours, RITCHE BROS AUCTIONEERS, 06-16-2016-06-17-2016, Polittitan, Mexico

CATERPILLAR, 320D\$91,000
S/N CAT0320DIBZP02857, '13, 4549 hours, RITCHE BROS AUCTIONEERS, 06-16-2016-06-17-2016, Polittitan, Mexico

CATERPILLAR, 320D\$92,500
S/N CAT0320DFAF10258, '12, 1311 hours, RITCHE BROS AUCTIONEERS, 06-16-2016-06-17-2016, Polittitan, Mexico

CATERPILLAR, 320D\$42,000
S/N CAT0320DLAZ00133, '05, 13819 hours, RITCHE BROS AUCTIONEERS, 06-16-2016-06-17-2016, Polittitan, Mexico

CATERPILLAR, 320D\$55,027
S/N CAT0320DIBZP01458, '11, EURO AUCTIONS, 08-24-2016-08-26-2016, Leeds, United Kingdom

CATERPILLAR, 320D\$62,000
S/N CAT0320DEPHX01486, '08, 3208 hours, PETROWSKY AUCTIONEERS INC, 06-17-2016, New Philadelphia, PA

CATERPILLAR, 320D\$40,925
S/N CAT0320DIBZP01458, '11, EURO AUCTIONS, 08-24-2016-08-26-2016, Leeds, United Kingdom

CATERPILLAR, 320D\$64,000
S/N CAT0320DIBWZ00870, '07, ALEX LYON & SON, 07-29-2016, Queretaro, Mexico

CATERPILLAR, 320D\$65,500
S/N CAT0320DPBZ02768, '09, ALEX LYON & SON, 07-29-2016, Queretaro, Mexico

CATERPILLAR, 320D\$87,500
S/N CAT0320DJAGF02290, '13, ALEX LYON & SON, 07-29-2016, Queretaro, Mexico

CATERPILLAR, 320D\$76,500
S/N CAT0320DIBWZ00870, '07, ALEX LYON & SON, 09-02-2016, Queretaro, Mexico

CATERPILLAR, 320D\$90,000
S/N CAT0320DJAGF02290, '13, ALEX LYON & SON, 09-02-2016, Queretaro, Mexico

CATERPILLAR, 320D\$57,500
S/N CAT0320DCJG201189, '07, RITCHE BROS AUCTIONEERS, 09-07-2016, Polittitan, Mexico

CATERPILLAR, 320D\$69,000
S/N CAT0320DLBZP01620, '10, 6379 hours, RITCHE BROS AUCTIONEERS, 09-07-2016, Polittitan, Mexico

CATERPILLAR, 320D\$72,500
S/N CAT0320DIBZP02079, '11, 6582 hours, RITCHE BROS AUCTIONEERS, 09-07-2016, Polittitan, Mexico

CATERPILLAR, 320D\$75,000
S/N CAT0320DCBZP03959, '12, 3754 hours, RITCHE BROS AUCTIONEERS, 09-07-2016, Polittitan, Mexico

CATERPILLAR, 320D\$85,000
S/N CAT0320DEBZP02592, '11, 6241 hours, RITCHE BROS AUCTIONEERS, 09-07-2016, Polittitan, Mexico

CATERPILLAR, 320D\$85,000
S/N CAT0320DPBZP02550, '11, 5913 hours, RITCHE BROS AUCTIONEERS, 09-07-2016, Polittitan, Mexico

CATERPILLAR, 320D\$52,000
S/N CAT0320DLBZ00243, '06, 8862 hours, RITCHE BROS AUCTIONEERS, 12-13-2016-12-14-2016, Dubai, United Arab Emirates

CATERPILLAR, 320D\$50,000
S/N NNB01286, ALEX LYON & SON, 10-01-2016, Queens, NY

CATERPILLAR, 320D\$50,000
S/N NNB01284, ALEX LYON & SON, 10-01-2016, Queens, NY

CATERPILLAR, 320D\$51,000
S/N CAT0320DCPHX01733, '08, 12006 hours, RITCHE BROS AUCTIONEERS, 12-01-2016, Polittitan, Mexico

CATERPILLAR, 320D\$76,000
S/N CAT0320DIFAL08029, '11, 92768 hours, RITCHE BROS AUCTIONEERS, 12-01-2016, Polittitan, Mexico

CATERPILLAR, 320D\$82,500
S/N CAT0320DIFAL11122, '13, RITCHE BROS AUCTIONEERS, 12-01-2016, Polittitan, Mexico

CATERPILLAR, 320D\$84,000
S/N CAT0320DIFAL08029, '11, 8751 hours, RITCHE BROS AUCTIONEERS, 12-01-2016, Polittitan, Mexico

CATERPILLAR, 320D\$84,000
S/N CAT0320DHFAL08027, '11, 9565 hours, RITCHE BROS AUCTIONEERS, 12-01-2016, Polittitan, Mexico

CATERPILLAR, 320D\$95,000
S/N CAT0320DIBZP02862, '12, 5687 hours, RITCHE BROS AUCTIONEERS, 12-01-2016, Polittitan, Mexico

CATERPILLAR, 320D\$68,200
S/N BWZ03563, '09, 4787 hours, AUCTIONTIME.COM, 05-03-2016-06-08-2016, Online Bidding, CA

CATERPILLAR, 320D\$75,000
S/N JFZ06125, '10, 3730 hours, AUCTIONTIME.COM, 04-12-2016-04-13-2016, Online Bidding, IA

CATERPILLAR, 320D\$52,100
S/N BWZ03563, '09, 4582 hours, AUCTIONTIME.COM, 06-20-2016-07-20-2016, Online Bidding, CA

CATERPILLAR, 320D II\$47,000
S/N CAT0320DAFK00305, '13, 4132 hours, RITCHE BROS AUCTIONEERS, 03-01-2016-03-02-2016, Dubai, United Arab Emirates

CATERPILLAR, 320D II\$47,000
S/N CAT0320DJFK00297, '13, 3638 hours, RITCHE BROS AUCTIONEERS, 03-01-2016-03-02-2016, Dubai, United Arab Emirates

CATERPILLAR, 320D II\$47,000
S/N CAT0320DCDNP00716, '15, 6 hours, RITCHE BROS AUCTIONEERS, 03-01-2016-03-02-2016, Dubai, United Arab Emirates

CATERPILLAR, 320D II\$117,500
S/N CAT0320DIBWZ00870, '15, 8 hours, RITCHE BROS

CATERPILLAR, 320D II\$91,000
16, 4 hours, RITCHE BROS AUCTIONEERS, 05-24-2016-05-25-2016, Dubai, United Arab Emirates

CATERPILLAR, 320D II\$91,000
16, 5 hours, RITCHE BROS AUCTIONEERS, 05-24-2016-05-25-2016, Dubai, United Arab Emirates

CATERPILLAR, 320D II\$90,000
S/N CAT0320DHPM00090, 14, 87 hours, BAR NONE AUCTION, 05-25-2016, Portland, OR

CATERPILLAR, 320D LN\$75,000
S/N CAT0320DPSM09003, 11, 4421 hours, RITCHE BROS AUCTIONEERS, 02-10-2016, Houston, TX

CATERPILLAR, 320D LN\$47,627
S/N CAT0320DHPX00141, 10, 10438 hours, RITCHE BROS AUCTIONEERS, 10-06-2016, Caorso, Italy

CATERPILLAR, 320D2\$95,000
S/N CAT0320DHPM00898, 14, 1523 hours, RITCHE BROS AUCTIONEERS, 06-16-2016-06-17-2016, Polottitan, Mexico

CATERPILLAR, 320D2\$95,000
S/N CAT0320DEDFM00899, 14, 1555 hours, RITCHE BROS AUCTIONEERS, 06-16-2016-06-17-2016, Polottitan, Mexico

CATERPILLAR, 320D2\$95,000
S/N CAT0320DHPM00463, 14, 1832 hours, RITCHE BROS AUCTIONEERS, 06-16-2016-06-17-2016, Polottitan, Mexico

CATERPILLAR, 320D2\$110,000
S/N CAT0320DKDFM00486, 14, 1236 hours, RITCHE BROS AUCTIONEERS, 06-16-2016-06-17-2016, Polottitan, Mexico

CATERPILLAR, 320D2\$95,000
S/N CAT0320DETFM00336, 14, 5119 hours, RITCHE BROS AUCTIONEERS, 12-01-2016, Polottitan, Mexico

CATERPILLAR, 320D2\$117,500
S/N CAT0320DHPM00481, 14, 1141 hours, RITCHE BROS AUCTIONEERS, 02-01-2016, Polottitan, Mexico

CATERPILLAR, 320D2\$117,500
S/N CAT0320DEDFM00482, 14, 1255 hours, RITCHE BROS AUCTIONEERS, 12-01-2016, Polottitan, Mexico

CATERPILLAR, 320D2\$117,500
S/N CAT0320DHPM00483, 14, 1334 hours, RITCHE BROS AUCTIONEERS, 12-01-2016, Polottitan, Mexico

CATERPILLAR, 320D2\$117,500
S/N CAT0320DHPM00339, 14, 4722 hours, RITCHE BROS AUCTIONEERS, 12-01-2016, Polottitan, Mexico

CATERPILLAR, 320DL\$51,924
S/N CAT0320DAKGF02080, 10, EURO AUCTIONS, 02-10-2016-02-11-2016, Dormagen, Germany

CATERPILLAR, 320DL\$42,000
S/N CAT0320DEKGF03251, 09, 5389 hours, RITCHE BROS AUCTIONEERS, 03-01-2016-03-02-2016, Dubai, United Arab Emirates

CATERPILLAR, 320DL\$45,000
S/N CAT0320DKKGF01912, 08, 10178 hours, RITCHE BROS AUCTIONEERS, 03-01-2016-03-02-2016, Dubai, United Arab Emirates

CATERPILLAR, 320DL\$48,000
S/N CAT0320DKVGF02062, 08, 10091 hours, RITCHE BROS AUCTIONEERS, 03-01-2016-03-02-2016, Dubai, United Arab Emirates

CATERPILLAR, 320DL\$67,000
S/N PHX01381, 08, 4673 hours, HENDERSON AUCTIONS, 01-29-2016, Livingston, LA

CATERPILLAR, 320DL\$39,638
S/N CAT0320DKHGF01515, 08, EURO AUCTIONS, 04-06-2016-04-08-2016, Leeds, United Kingdom

CATERPILLAR, 320DL\$41,054
S/N CAT0320DTKGF03852, 09, EURO AUCTIONS, 04-06-2016-04-08-2016, Leeds, United Kingdom

CATERPILLAR, 320DL\$41,054
S/N CAT0320DKGFP02327, 08, EURO AUCTIONS, 04-06-2016-04-08-2016, Leeds, United Kingdom

CATERPILLAR, 320DL\$42,470
S/N CAT0320DKGFP05059, 07, EURO AUCTIONS, 04-06-2016-04-08-2016, Leeds, United Kingdom

CATERPILLAR, 320DL\$45,301
S/N CAT0320DCHP0702, 07, EURO AUCTIONS, 04-06-2016-04-08-2016, Leeds, United Kingdom

CATERPILLAR, 320DL\$46,716
S/N CAT0320DTGDP00249, 10, EURO AUCTIONS, 04-06-2016-04-08-2016, Leeds, United Kingdom

CATERPILLAR, 320DL\$46,716
S/N CAT0320DPKGF02122, 08, EURO AUCTIONS, 04-06-2016-04-08-2016, Leeds, United Kingdom

CATERPILLAR, 320DL\$48,132
S/N CAT0320DCGDP00368, 10, EURO AUCTIONS, 04-06-2016-04-08-2016, Leeds, United Kingdom

CATERPILLAR, 320DL\$48,840
S/N CAT0320DCGDP00225, 10, EURO AUCTIONS, 04-06-2016-04-08-2016, Leeds, United Kingdom

CATERPILLAR, 320DL\$49,548
S/N CAT0320DVGDP00372, 10, EURO AUCTIONS, 04-06-2016-04-08-2016, Leeds, United Kingdom

CATERPILLAR, 320DL\$49,548
S/N CAT0320DVGDP00371, 10, EURO AUCTIONS, 04-06-2016-04-08-2016, Leeds, United Kingdom

CATERPILLAR, 320DL\$49,548
S/N CAT0320DVGDP00370, 10, EURO AUCTIONS, 04-06-2016-04-08-2016, Leeds, United Kingdom

CATERPILLAR, 320DL\$49,548
S/N CAT0320DVGDP00369, 10, EURO AUCTIONS, 04-06-2016-04-08-2016, Leeds, United Kingdom

CATERPILLAR, 320DL\$35,117
S/N CAT0320DDHKG00303, 06, EURO AUCTIONS, 02-19-2016-02-20-2016, Dormore, United Kingdom

CATERPILLAR, 320DL\$76,000
S/N CAT0320DHPHX02359, 10, ALEX LYON & SON, 01-29-2016, Queretaro, Mexico

CATERPILLAR, 320DL\$88,500
S/N CAT0320DDHKG003452, 13, ALEX LYON & SON, 01-29-2016, Queretaro, Mexico

CATERPILLAR, 320DL\$61,694
S/N DAGP2745, 11, EURO AUCTIONS, 01-27-2016-01-29-2016, Leeds, United Kingdom

CATERPILLAR, 320DL\$76,000
11, 148 HP, ALEX LYON & SON, 01-30-2016-02-07-2016, Kissimmee, FL

CATERPILLAR, 320DL\$80,000
11, 148 HP, ALEX LYON & SON, 01-30-2016-02-07-2016, Kissimmee, FL

CATERPILLAR, 320DL\$85,000
S/N PNO60600, 11, ALEX LYON & SON, 01-30-2016-02-07-2016, Kissimmee, FL

CATERPILLAR, 320DL\$47,347
S/N CAT0320DHPKGF01871, 08, EURO AUCTIONS, 01-27-2016-01-29-2016, Leeds, United Kingdom

CATERPILLAR, 320DL\$50,934
S/N CAT0320DHPKGF00857, 07, EURO AUCTIONS, 01-27-2016-01-29-2016, Leeds, United Kingdom

CATERPILLAR, 320DL\$51,651
S/N CAT0320DCKGFP01508, 08, EURO AUCTIONS, 01-27-2016-01-29-2016, Leeds, United Kingdom

CATERPILLAR, 320DL\$53,803
S/N CAT0320DLKGF01870, 08, EURO AUCTIONS, 01-27-2016-01-29-2016, Leeds, United Kingdom

CATERPILLAR, 320DL\$61,000
S/N BW202100, 07, ALEX LYON & SON, 01-30-2016-02-07-2016, Kissimmee, FL

CATERPILLAR, 320DL\$61,000
08, ALEX LYON & SON, 01-30-2016-02-07-2016, Kissimmee, FL

CATERPILLAR, 320DL\$117,500
S/N CAT0320DPSM00165, 10, 2783 hours, RITCHE BROS AUCTIONEERS, 02-09-2016, Phoenix, AZ

CATERPILLAR, 320DL\$70,000
S/N CAT0320DKPHX00361, 07, 6593 hours, RITCHE BROS AUCTIONEERS, 02-15-2016-02-19-2016, Orlando, FL

CATERPILLAR, 320DL\$80,000
S/N CAT0320DTPHX00244, 07, 4516 hours, RITCHE BROS AUCTIONEERS, 02-15-2016-02-19-2016, Orlando, FL

CATERPILLAR, 320DL\$37,600
S/N CAT0312DKC000311, CHEFFINS-CAMBRIDGE MACHINERY SALES, 06-06-2016, Cambridge, United Kingdom

CATERPILLAR, 320DL\$53,500
S/N PHX00700, 07, 148 HP, ALEX LYON & SON, 01-30-2016-02-07-2016, Kissimmee, FL

CATERPILLAR, 320DL\$33,976
S/N CAT0320DCKGF00942, 08, EURO AUCTIONS, 04-06-2016-04-08-2016, Leeds, United Kingdom

CATERPILLAR, 320DL\$57,500
S/N KXG00247, 08, 5177 hours, RITCHE BROS AUCTIONEERS, 12-15-2016-02-19-2016, Orlando, FL

CATERPILLAR, 320DL\$50,000
S/N CAT0320DKARF1730, 10, 17037 hours, RITCHE BROS AUCTIONEERS, 02-15-2016-02-19-2016, Orlando, FL

CATERPILLAR, 320DL\$57,500
S/N CAT0320DHPHX00698, 07, 6737 hours, CAT AUCTION SERVICES, 02-08-2016-02-12-2016, Kissimmee, FL

CATERPILLAR, 320DL\$55,871
S/N CAT0320DLPHX00710, 07, 11511 hours, RITCHE BROS AUCTIONEERS, 03-09-2016-03-10-2016, Toronto, ON, Canada

CATERPILLAR, 320DL\$62,000
S/N PHX02149, 09, 7589 hours, JEFF MARTIN AUCTIONEERS, 02-27-2016, Brooklyn, MS

CATERPILLAR, 320DL\$52,500
S/N CAT0320DHPHX01609, 08, 9931 hours, RITCHE BROS AUCTIONEERS, 03-17-2016-03-18-2016, Denver, CO

CATERPILLAR, 320DL\$52,500
S/N CAT0320DLPHX00500, 07, 9461 hours, RITCHE BROS AUCTIONEERS, 03-17-2016-03-18-2016, Denver, CO

CATERPILLAR, 320DL\$42,473
S/N KGF00953, 08, 7206 hours, THE HEWDEN AUCTION, 03-16-2016, Newark, United Kingdom

CATERPILLAR, 320DL\$43,888
S/N GDDP0161, 09, 7326 hours, THE HEWDEN AUCTION, 03-16-2016, Newark, United Kingdom

CATERPILLAR, 320DL\$46,012
S/N KGF001944, 08, 6078 hours, THE HEWDEN AUCTION, 03-16-2016, Newark, United Kingdom

CATERPILLAR, 320DL\$46,720
S/N CAT0320DCKGF00917, 08, 4942 hours, THE HEWDEN AUCTION, 03-16-2016, Newark, United Kingdom

CATERPILLAR, 320DL\$53,799
S/N GDDP0173, 09, 3633 hours, THE HEWDEN AUCTION, 03-16-2016, Newark, United Kingdom

CATERPILLAR, 320DL\$57,338
S/N CAT0320DP00513, 11, 3199 hours, THE HEWDEN AUCTION, 03-16-2016, Newark, United Kingdom

CATERPILLAR, 320DL\$57,338
S/N CAT0320DP00514, 11, 4353 hours, THE HEWDEN AUCTION, 03-16-2016, Newark, United Kingdom

CATERPILLAR, 320DL\$67,500
S/N CAT0320DKGDP00240, 10, 7744 hours, RITCHE BROS AUCTIONEERS, 03-17-2016, North East, MD

CATERPILLAR, 320DL\$67,500
S/N CAT0320DKPHX02255, 09, 4796 hours, RITCHE BROS AUCTIONEERS, 03-17-2016, North East, MD

CATERPILLAR, 320DL\$77,500
S/N CAT0315DPM000217, 09, 4837 hours, RITCHE BROS AUCTIONEERS, 03-17-2016, North East, MD

CATERPILLAR, 320DL\$80,000
S/N CAT0320DHPX00246, 10, 5439 hours, RITCHE BROS AUCTIONEERS, 03-17-2016, North East, MD

CATERPILLAR, 320DL\$57,988
S/N CAT0320DHPHX01319, 08, 7046 hours, RITCHE BROS AUCTIONEERS, 02-24-2016-02-26-2016, Edmonton, AB, Canada

CATERPILLAR, 320DL\$66,000
S/N CAT0320DPKGF01441, 08, 6402 hours, RITCHE BROS AUCTIONEERS, 03-17-2016, North East, MD

CATERPILLAR, 320DL\$72,500
S/N CAT0320DCSPN00324, 10, 6066 hours, CAT AUCTION SERVICES, 03-23-2016, St Cloud, MN

CATERPILLAR, 320DL\$75,000
S/N CAT0320DPSM00650, 11, 5434 hours, CAT AUCTION SERVICES, 03-23-2016, St Cloud, MN

CATERPILLAR, 320DL\$85,000
S/N CAT0320DTPS00069, 11, 3247 hours, CAT AUCTION SERVICES, 03-23-2016, St Cloud, MN

CATERPILLAR, 320DL\$44,387
S/N CAT0320DAGDP00238, 10, EURO AUCTIONS, 04-22-2016-04-23-2016, Dormore, Ireland

CATERPILLAR, 320DL\$65,000
S/N CAT0320DKGFP2673, 08, 8809 hours, RITCHE BROS AUCTIONEERS, 03-11-2016, Polottitan, Mexico

CATERPILLAR, 320DL\$76,500
S/N PHX01900, 08, 5210 hours, 148 HP, ALEX LYON & SON, 03-16-2016, Providence, RI

CATERPILLAR, 320DL\$70,000
S/N SPNO0600, 11, ALEX LYON & SON, 03-31-2016-04-02-2016, Atlantic City, NJ

CATERPILLAR, 320DL\$68,998
S/N CAT0320DHPX000915, 08, 10468 hours, RITCHE BROS AUCTIONEERS, 04-26-2016-04-30-2016, Edmonton, AB, Canada

CATERPILLAR, 320DL\$70,970
S/N CAT0320DAPHX01466, 08, 5138 hours, RITCHE BROS AUCTIONEERS, 04-26-2016-04-30-2016, Edmonton, AB, Canada

CATERPILLAR, 320DL\$75,000
S/N CAT0320DHPX01561, 08, 3663 hours, RITCHE BROS AUCTIONEERS, 03-24-2016, Atlanta, GA

CATERPILLAR, 320DL\$78,000
S/N CAT0320DCSPN00266, 10, 3591 hours, RITCHE BROS AUCTIONEERS, 03-24-2016, Atlanta, GA

CATERPILLAR, 320DL\$74,193
S/N CAT0320DTPS00320, 10, 5902 hours, RITCHE BROS AUCTIONEERS, 04-06-2016, Turro, NS, Canada

CATERPILLAR, 320DL\$80,661
S/N CAT0320DHPX00297, 10, 7020 hours, RITCHE BROS AUCTIONEERS, 04-06-2016, Turro, NS, Canada

CATERPILLAR, 320DL\$82,500
S/N SPNO0600, 11, ALEX LYON & SON, 05-06-2016, Auburn, ME

CATERPILLAR, 320DL\$90,000
S/N CAT0320DASPN01153, 11, 2334 hours, RITCHE BROS AUCTIONEERS, 03-29-2016, St. Louis, MO

CATERPILLAR, 320DL\$43,193
S/N CAT0320DEKGF00494, 07, 1049 hours, RITCHE BROS AUCTIONEERS, 09-29-2016-06-30-2016, Moerdijk, The Netherlands

CATERPILLAR, 320DL\$69,219
S/N CAT0320DKGFP09088, 13, 5822 hours, RITCHE BROS AUCTIONEERS, 09-29-2016-06-30-2016, Moerdijk, The Netherlands

CATERPILLAR, 320DL\$77,500
S/N CAT0320DHPX03852, 10, 5094 hours, RITCHE BROS AUCTIONEERS, 06-14-2016, North East, MD

CATERPILLAR, 320DL\$65,000
S/N CAT0320DTPHX00874, 08, ALEX LYON & SON, 06-03-2016, Queretaro, Mexico

CATERPILLAR, 320DL\$81,000
S/N CAT0320DAPHX02035, 08, ALEX LYON & SON, 06-03-2016, Queretaro, Mexico

CATERPILLAR, 320DL\$57,000
S/N CAT0320DLPHX01601, 08, 7964 hours, RITCHE BROS AUCTIONEERS, 05-10-2016, Pittsburgh, PA

CATERPILLAR, 320DL\$88,388
14, 3143 hours, RITCHE BROS AUCTIONEERS, 06-23-2016, Geelong, Australia

CATERPILLAR, 320DL\$39,000
S/N CAT0320DTPH02113, 11, 13333 hours, RITCHE BROS AUCTIONEERS, 07-08-2016, Panama City, Panama

CATERPILLAR, 320DL\$39,000
S/N CAT0320DKGFP0599, 08, 12156 hours, RITCHE BROS AUCTIONEERS, 07-08-2016, Panama City, Panama

CATERPILLAR, 320DL\$52,000
S/N CAT0320DHPX06309, 11, 14125 hours, RITCHE BROS AUCTIONEERS, 07-08-2016, Panama City, Panama

CATERPILLAR, 320DL\$50,000
S/N BWZ03768, 08, 148 HP, ALEX LYON & SON, 05-24-2016, Kissimmee, FL

CATERPILLAR, 320DL\$50,000
S/N PHX00874, 07, 148 HP, ALEX LYON & SON, 05-24-2016, Kissimmee, FL

CATERPILLAR, 320DL\$50,000
S/N BWZ00870, 07, 148 HP, ALEX LYON & SON, 05-24-2016, Kissimmee, FL

CATERPILLAR, 320DL\$55,000
S/N PHX01004, 07, 148 HP, ALEX LYON & SON, 05-24-2016, Kissimmee, FL

CATERPILLAR, 320DL\$62,000
S/N S6F16921, 11, 148 HP, ALEX LYON & SON, 05-24-2016, Kissimmee, FL

CATERPILLAR, 320DL\$54,000
S/N S6F01092, 11, 148 HP, ALEX LYON & SON, 06-21-2016, Houston, TX

CATERPILLAR, 320DL\$54,500
S/N PHX01004, 07, 148 HP, ALEX LYON & SON, 06-21-2016, Houston, TX

CATERPILLAR, 320DL\$35,644
S/N CAT0320DDHKG00303, 06, EURO AUCTIONS, 08-24-2016-08-26-2016, Leeds, United Kingdom

CATERPILLAR, 320DL\$65,174
S/N CAT0320DHPX02492, 10, 6072 hours, RITCHE BROS AUCTIONEERS, 07-13-2016, Toronto, ON, Canada

CATERPILLAR, 320DL\$80,000
S/N CAT0320DHPX02278, 09, 3097 hours, RITCHE BROS AUCTIONEERS, 06-22-2016-06-23-2016, Houston, TX

CATERPILLAR, 320DL\$77,500
S/N CAT0320DCSPN00869, 11, 3520 hours, RITCHE BROS AUCTIONEERS, 07-20-2016-07-21-2016, Fort Worth, TX

CATERPILLAR, 320DL\$74,000
S/N GDDP0368, 11, ALEX LYON & SON, 06-25-2016, Atlantic City, NJ

CATERPILLAR, 320DL\$42,813
S/N CAT0320DKGFP03839, 10, 7256 hours, RITCHE BROS AUCTIONEERS, 09-27-2016, Donington Park, United Kingdom

CATERPILLAR, 320DL\$45,407
S/N CAT0320DKGFP00971, 08, 3628 hours, RITCHE BROS AUCTIONEERS, 09-27-2016, Donington Park, United Kingdom

CATERPILLAR, 320DL\$77,500
S/N GDDP0369, 11, ALEX LYON & SON, 09-24-2016, Atlantic City, NJ

CATERPILLAR, 320DL\$97,500
S/N CAT0320DCGDP00371, 11, 3558 hours, RITCHE BROS AUCTIONEERS, 08-25-2016, North East, MD

CATERPILLAR, 320DL\$41,285
S/N KGF00680, 08, EURO AUCTIONS, 10-12-2016-10-14-2016, Leeds, United Kingdom

CATERPILLAR, 320DL\$41,285
S/N CAT0320DVKGF01087, 08, EURO AUCTIONS, 10-12-2016-10-14-2016, Leeds, United Kingdom

CATERPILLAR, 320DL\$49,784
S/N GDDP0194, 10, EURO AUCTIONS, 10-12-2016-10-14-2016, Leeds, United Kingdom

CATERPILLAR, 320DL\$54,641
S/N GDDP0267, 10, EURO AUCTIONS, 10-12-2016-10-14-2016, Leeds, United Kingdom

CATERPILLAR, 320DL\$60,713
S/N CAT0320DHPX00081, 11, EURO AUCTIONS, 10-12-2016-10-14-2016, Leeds, United Kingdom

CATERPILLAR, 320DL\$67,391
S/N CAT0320DCGDP00810, 11, EURO AUCTIONS, 10-12-2016-10-14-2016, Leeds, United Kingdom

CATERPILLAR, 320DL\$67,391
S/N GDDP0829, 11, EURO AUCTIONS, 10-12-2016-10-14-2016, Leeds, United Kingdom

CATERPILLAR, 320DL\$94,000
S/N CAT0320DKGDP00514, 11, 2643 hours, RITCHE BROS AUCTIONEERS, 10-25-2016, North East, MD

CATERPILLAR, 320DL\$77,000
S/N CAT0320DLZCS00918, 14, 7550 hours, RITCHE BROS AUCTIONEERS, 12-13-2016-12-14-2016, Dubai, United Arab Emirates

CATERPILLAR, 320DL\$77,000
S/N CAT0320DAZCS01226, 14, 8294 hours, RITCHE BROS AUCTIONEERS, 12-13-2016-12-14-2016, Dubai, United Arab Emirates

CATERPILLAR, 320DL\$60,000
S/N PHX00215, 07, 6800 hours, RITCHE BROS AUCTIONEERS, 09-29-2016, Las Vegas, NV

CATERPILLAR, 320DL\$65,000
S/N CAT0320DLPHX00951, 08, 4506 hours, RITCHE BROS AUCTIONEERS, 09-21-2016-09-22-2016, Fort Worth, TX

CATERPILLAR, 320DL\$49,500
S/N CAT0320DKGFP0615, 07, 11147 hours, RITCHE BROS AUCTIONEERS, 12-01-2016, Polottitan, Mexico

CATERPILLAR, 320DL\$49,500
S/N CAT0320DKGFP00541, 07, RITCHE BROS AUCTIONEERS, 12-01-2016, Polottitan, Mexico

CATERPILLAR, 320DL\$51,000
S/N CAT0320DKGFP00605, 07, 13238 hours, RITCHE BROS AUCTIONEERS, 12-01-2016, Polottitan, Mexico

CATERPILLAR, 320DL\$55,000
S/N CAT0320DHPX01383, 08, RITCHE BROS AUCTIONEERS, 12-01-2016, Polottitan, Mexico

CATERPILLAR, 320DL\$51,500
S/N SPNO0212, 10, ALEX LYON & SON, 09-16-2016, Auburn, ME

CATERPILLAR, 320DL\$68,000
S/N SPNO1522, 12, ALEX LYON & SON, 09-16-2016, Auburn, ME

CATERPILLAR, 320DL\$60,604
S/N CAT0320DEPHX00189, 07, 6995 hours, RITCHE BROS AUCTIONEERS, 09-28-2016-09-29-2016, Toronto, ON, Canada

CATERPILLAR, 320DL\$51,000
S/N PHX01049, 08, ALEX LYON & SON, 10-14-2016, Livingston, TX

CATERPILLAR, 320DL\$52,000
S/N PHX01992, 08, ALEX LYON & SON, 10-14-2016, Livingston, TX

CATERPILLAR, 320DL\$55,000
S/N CAT0320DLPHX01615, 08, RITCHE BROS AUCTIONEERS, 12-07-2016, Columbus, OH

CATERPILLAR, 320DL\$55,000
S/N CAT0320DHPX01594, 08, 3542 hours, RITCHE BROS AUCTIONEERS, 12-07-2016, Columbus, OH

CATERPILLAR, 320DL\$55,000
S/N CAT0320DAPHX01614, 08, 7938 hours, RITCHE BROS AUCTIONEERS, 12-07-2016, Columbus, OH

CATERPILLAR, 320DL\$61,000
S/N PHX00540, 07, ALEX LYON & SON, 12-08-2016, Buffalo, NY

CATERPILLAR, 320DL\$83,500
S/N CAT0320DEKGF08854, 12, 7218 hours, RITCHE BROS AUCTIONEERS, 12-01-2016, Polottitan, Mexico

CATERPILLAR, 320DL\$88,000
S/N CAT0320DHPX00513, 11, 2498 hours, RITCHE BROS AUCTIONEERS, 12-01-2016, Polottitan, Mexico

CATERPILLAR, 320DL\$90,000
S/N CAT0320DHPX01707, 08, 5307 hours, RITCHE BROS AUCTIONEERS, 12-01-2016, Polottitan, Mexico

CATERPILLAR, 320DL\$71,000
11, ALEX LYON & SON, 11-26-2016, Canastota, NY

CATERPILLAR, 320DL\$36,000
S/N PHX01000, 08, ALEX LYON & SON, 12-01-2016, San Angelo, TX

CATERPILLAR, 320DL\$53,000
S/N CAT0320DHPX00360, 07, 10414 hours, RITCHE BROS AUCTIONEERS, 11-18-2016, Panama City, Panama

CATERPILLAR, 320DL\$77,500
S/N CAT0320DHPX000711, 07, 7538 hours, RITCHE BROS AUCTIONEERS, 12-16-2016, Chehalis, WA

CATERPILLAR, 320DL\$87,000
S/N CAT0320DHPX00381, 11, 2813 hours, RITCHE BROS AUCTIONEERS, 12-15-2016, North East, MD

CATERPILLAR, 320DL\$30,000
S/N PHX01000, 08, ALEX LYON & SON, 10-27-2016, Amarillo, TX

CATERPILLAR, 320DL\$60,000
S/N CAT320DHPX01882, 08, 5014 hours, RITCHE BROS AUCTIONEERS, 11-0

CATERPILLAR, 320DL\$62,130
S/N CAT0320DPG006656 '11, 6327 hours, RITCHE BROS AUCTIONEERS, 12-01-2016, Geelong, Australia

CATERPILLAR, 320DL\$75,100
S/N PHX01954, 3238 hours, AUCTIONTIME.COM, 06-20-2016, 06-29-2016, Online Bidding, MS

CATERPILLAR, 320DL\$71,900
S/N PHX02837, 11, AUCTIONTIME.COM, 05-19-2016-06-15-2016, Online Bidding, GA

CATERPILLAR, 320DL\$70,100
S/N PHX00339, 07, 7190 hours, AUCTIONTIME.COM, 01-22-2016-02-10-2016, Online Bidding, GA

CATERPILLAR, 320DL II\$95,000
S/N DNP00600, '14, 148 HP, ALEX LYON & SON, 05-20-2016, Midland, TX

CATERPILLAR, 320DL II\$110,000
S/N DNP00600, '14, 100 hours, 148 HP, ALEX LYON & SON, 06-21-2016, Houston, TX

CATERPILLAR, 320DL II\$100,000
S/N DNP00642, '14, 100 hours, 148 HP, ALEX LYON & SON, 06-25-2016, Atlantic City, NJ

CATERPILLAR, 320DL II\$106,500
S/N DNP00600, '14, 100 hours, 148 HP, ALEX LYON & SON, 08-23-2016, Houston, TX

CATERPILLAR, 320DL II\$100,000
S/N DNP00642, '14, 100 hours, ALEX LYON & SON, 09-24-2016, Atlantic City, NJ

CATERPILLAR, 320DL LR\$175,000
S/N CAT0321DMP000989, '14, 252 hours, RITCHE BROS AUCTIONEERS, 02-15-2016-02-19-2016, Orlando, FL

CATERPILLAR, 320DL LR\$200,000
S/N CAT0321DMP000944, '14, 10, hours, RITCHE BROS AUCTIONEERS, 02-15-2016-02-19-2016, Orlando, FL

CATERPILLAR, 320DL LR\$61,200
S/N PHX00709, '08, 5983 hours, EROPS, AUCTIONTIME.COM, 07-25-2016-08-10-2016, Online Bidding, PA

CATERPILLAR, 320DLRR\$65,000
S/N CAT0320DCXK00488, '09, 4630 hours, RITCHE BROS AUCTIONEERS, 03-15-2016, Nashville, TN

CATERPILLAR, 320DLRR\$84,000
S/N CAT0320DXK00169, 5432 hours, RITCHE BROS AUCTIONEERS, 03-15-2016, Nashville, TN

CATERPILLAR, 320DLRR\$33,986
S/N CAT0320DJSCW00210, '08, 8425 hours, RITCHE BROS AUCTIONEERS, 02-25-2016, Hamilton, New Zealand

CATERPILLAR, 320DLRR\$63,084
S/N CAT0320DCXK00290, '08, 10016 hours, RITCHE BROS AUCTIONEERS, 04-26-2016-04-30-2016, Edmonton, AB, Canada

CATERPILLAR, 320DLRR\$56,000
S/N XCK00400, '09, ALEX LYON & SON, 05-03-2016, Dallas, TX

CATERPILLAR, 320DLRR\$48,102
S/N CAT0320VXK002020, '08, 9526 hours, RITCHE BROS AUCTIONEERS, 04-26-2016-04-30-2016, Edmonton, AB, Canada

CATERPILLAR, 320DLRR\$51,873
S/N CAT0320DXK000182, '08, RITCHE BROS AUCTIONEERS, 05-03-2016, Prince George, BC, Canada

CATERPILLAR, 320DLRR\$63,000
S/N CAT0320DXK000182, '11, 5461 hours, RITCHE BROS AUCTIONEERS, 05-25-2016, Orlando, FL

CATERPILLAR, 320DLRR\$65,829
S/N CAT0320DKX00178, '08, 6226 hours, RITCHE BROS AUCTIONEERS, 07-26-2016, Chilliwack, BC, Canada

CATERPILLAR, 320DLRR\$82,000
S/N CAT0320DKDHE00236, '11, 5461 hours, RITCHE BROS AUCTIONEERS, 08-16-2016, Orlando, FL

CATERPILLAR, 320DLRR\$53,505
S/N CAT0320DHXK00514, '09, 5278 hours, RITCHE BROS AUCTIONEERS, 09-22-2016-09-23-2016, Montreal, QC, Canada

CATERPILLAR, 320DLRR\$55,000
S/N CAT0320DPR00762, '08, 8902 hours, RITCHE BROS AUCTIONEERS, 12-01-2016, Polittlan, Mexico

CATERPILLAR, 320E\$155,000
S/N SXE01002, RITCHE BROS AUCTIONEERS, 02-15-2016-02-19-2016, Orlando, FL

CATERPILLAR, 320E\$107,500
S/N REE00415, '13, 2002 hours, CAT AUCTION SERVICES, 02-08-2016-02-20-2016, Kissimmee, FL

CATERPILLAR, 320E\$122,500
S/N CAT0320EJRE00417, '13, 2801 hours, CAT AUCTION SERVICES, 02-08-2016-02-12-2016, Kissimmee, FL

CATERPILLAR, 320E\$135,000
S/N CAT0320EASXE01095, '14, ALEX LYON & SON, 04-22-2016, Aguascalientes, Mexico

CATERPILLAR, 320E\$93,000
S/N CAT0320EASXE01095, '14, ALEX LYON & SON, 06-03-2016, Queretaro, Mexico

CATERPILLAR, 320E\$107,500
S/N CAT0320EASXE01095, '14, 3361 hours, RITCHE BROS AUCTIONEERS, 06-16-2016-06-17-2016, Polittlan, Mexico

CATERPILLAR, 320E\$92,562
S/N CAT0320EJWBK01339, '12, 2571 hours, RITCHE BROS AUCTIONEERS, 07-07-2016, Montreal, QC, Canada

CATERPILLAR, 320E\$85,000
S/N CAT0320EJWBK00436, '13, 3533 hours, CAT AUCTION SERVICES, 09-14-2016, Fort Worth, TX

CATERPILLAR, 320E\$97,500
S/N CAT0320EJWBK00456, '12, 3744 hours, RITCHE BROS AUCTIONEERS, 12-10-2016, Sun Valley, CA

CATERPILLAR, 320EL\$142,500
S/N CAT0320ECNAZ01274, '14, 1465 hours, RITCHE BROS AUCTIONEERS, 02-15-2016-02-19-2016, Orlando, FL

CATERPILLAR, 320EL\$145,000
S/N CAT0320EVLK00250, '14, 244 hours, RITCHE BROS AUCTIONEERS, 02-15-2016-02-19-2016, Orlando, FL

CATERPILLAR, 320EL\$155,000
S/N CAT0320EJWBK01653, 940 hours, RITCHE BROS AUCTIONEERS, 02-15-2016-02-19-2016, Orlando, FL

CATERPILLAR, 320EL\$135,000
S/N CAT0320EJWBK003209, '13, 1113 hours, RITCHE BROS AUCTIONEERS, 02-10-2016, Houston, TX

CATERPILLAR, 320EL\$167,500
S/N CAT0320EJWBK02187, '13, 1716 hours, CAT AUCTION SERVICES, 03-23-2016, St Cloud, MN

CATERPILLAR, 320EL\$146,000
S/N NAZ02000, '15, 164 HP, ALEX LYON & SON, 01-30-2016-02-07-2016, Kissimmee, FL

CATERPILLAR, 320EL\$90,000
S/N NAZ02000, '13, 164 HP, ALEX LYON & SON, 01-30-2016-02-07-2016, Kissimmee, FL

CATERPILLAR, 320EL\$91,000
S/N WBK01400, '12, ALEX LYON & SON, 01-30-2016-02-07-2016, Kissimmee, FL

CATERPILLAR, 320EL\$102,500
S/N SXE00600, '14, 350 hours, 164 HP, ALEX LYON & SON, 01-30-2016-02-07-2016, Kissimmee, FL

CATERPILLAR, 320EL\$101,000
S/N WBK00700, '12, 1904 hours, ALEX LYON & SON, 05-06-2016, Auburn, ME

CATERPILLAR, 320EL\$90,000
S/N CAT0320EJWBK01175, '12, 5142 hours, RITCHE BROS AUCTIONEERS, 02-15-2016-02-19-2016, Orlando, FL

CATERPILLAR, 320EL\$72,500
S/N CAT0320DHAF002589, '11, 4162 hours, CAT AUCTION SERVICES, 02-08-2016-02-12-2016, Kissimmee, FL

CATERPILLAR, 320EL\$80,692
S/N CAT0320EJWBK00266, '12, EURO AUCTIONS, 04-06-2016-04-08-2016, Leeds, United Kingdom

CATERPILLAR, 320EL\$145,812
S/N CAT0320EJWBK002208, '16, 6 hours, EURO AUCTIONS, 04-06-2016-04-08-2016, Leeds, United Kingdom

CATERPILLAR, 320EL\$145,812
S/N CAT0320EJWBK002208, '16, 5 hours, EURO AUCTIONS, 04-06-2016-04-08-2016, Leeds, United Kingdom

CATERPILLAR, 320EL\$127,500
S/N CAT0320EJWBK000835, '13, 2923 hours, RITCHE BROS AUCTIONEERS, 02-15-2016-02-19-2016, Orlando, FL

CATERPILLAR, 320EL\$140,000
S/N CAT0320EJWBK002603, '14, 1079 hours, CAT AUCTION SERVICES, 02-08-2016-02-12-2016, Kissimmee, FL

CATERPILLAR, 320EL\$100,000
S/N CAT0320EJWBK01761, '13, 3664 hours, CAT AUCTION SERVICES, 02-08-2016-02-12-2016, Kissimmee, FL

CATERPILLAR, 320EL\$112,500
S/N CAT0320EJWBK02089, '13, 2483 hours, CAT AUCTION SERVICES, 02-08-2016-02-12-2016, Kissimmee, FL

CATERPILLAR, 320EL\$115,000
S/N CAT0320EJWBK002936, '13, 2522 hours, CAT AUCTION SERVICES, 02-08-2016-02-12-2016, Kissimmee, FL

CATERPILLAR, 320EL\$117,500
S/N CAT0320EJWBK002302, '13, 2449 hours, CAT AUCTION SERVICES, 02-08-2016-02-12-2016, Kissimmee, FL

CATERPILLAR, 320EL\$120,000
S/N CAT0320EJWBK002346, '13, 1423 hours, CAT AUCTION SERVICES, 02-08-2016-02-12-2016, Kissimmee, FL

CATERPILLAR, 320EL\$120,000
S/N CAT0320EJWBK002353, '13, 1807 hours, CAT AUCTION SERVICES, 02-08-2016-02-12-2016, Kissimmee, FL

CATERPILLAR, 320EL\$120,000
S/N CAT0320EJWBK01116, '12, 2305 hours, CAT AUCTION SERVICES, 02-08-2016-02-12-2016, Kissimmee, FL

CATERPILLAR, 320EL\$122,500
S/N CAT0320EJWBK01853, '13, 1445 hours, CAT AUCTION SERVICES, 02-08-2016-02-12-2016, Kissimmee, FL

CATERPILLAR, 320EL\$90,606
S/N CAT0320EJWBK003008, '12, 7610 hours, RITCHE BROS AUCTIONEERS, 02-24-2016-02-26-2016, Edmonton, AB, Canada

CATERPILLAR, 320EL\$155,000
S/N CAT0320EJWBK01167, '14, 189 hours, RITCHE BROS AUCTIONEERS, 03-17-2016, North East, MD

CATERPILLAR, 320EL\$170,000
S/N CAT0320EJWBK002032, '15, 8 hours, RITCHE BROS AUCTIONEERS, 03-17-2016, North East, MD

CATERPILLAR, 320EL\$82,500
S/N CAT0320EJWBK002030, '12, 6001 hours, CAT AUCTION SERVICES, 02-08-2016-02-12-2016, Kissimmee, FL

CATERPILLAR, 320EL\$90,000
S/N WBK00729, '12, 2557 hours, CAT AUCTION SERVICES, 02-08-2016-02-12-2016, Kissimmee, FL

CATERPILLAR, 320EL\$74,297
S/N CAT0320EJWBK00268, '12, 9830 hours, RITCHE BROS AUCTIONEERS, 02-24-2016-02-26-2016, Edmonton, AB, Canada

CATERPILLAR, 320EL\$105,000
S/N CAT0320EJWBK006085, '12, 3482 hours, RITCHE BROS AUCTIONEERS, 03-02-2016-03-03-2016, Fort Worth, TX

CATERPILLAR, 320EL\$120,000
S/N CAT0320EJWBK00625, '12, 3258 hours, RITCHE BROS AUCTIONEERS, 03-02-2016-03-03-2016, Fort Worth, TX

CATERPILLAR, 320EL\$100,000
S/N CAT0320EJWBK00893, '12, 4363 hours, CAT AUCTION SERVICES, 03-23-2016, St Cloud, MN

CATERPILLAR, 320EL\$77,320
S/N CAT0320EJWBK00397, '12, EURO AUCTIONS, 04-22-2016-04-23-2016, Dromore, Ireland

CATERPILLAR, 320EL\$115,000
S/N WBK01777, '13, 2370 hours, JIM WOOD AUCTION COMPANY, INC, 03-15-2016-03-18-2016, Montgomery, AL

CATERPILLAR, 320EL\$96,500
S/N WBK01798, '13, ALEX LYON & SON, 04-19-2016, Houston, TX

CATERPILLAR, 320EL\$98,500
S/N WBK01882, '13, 2389 hours, ALEX LYON & SON, 04-19-2016, Houston, TX

CATERPILLAR, 320EL\$137,500
S/N WBK02071, '13, 2644 hours, ALEX LYON & SON, 04-19-2016, Houston, TX

CATERPILLAR, 320EL\$132,015
S/N CAT0320EJWBK002546, '16, EURO AUCTIONS, 08-24-2016-08-26-2016, Leeds, United Kingdom

CATERPILLAR, 320EL\$95,000
S/N CAT0320EJWBK00227, '12, 2980 hours, CAT AUCTION SERVICES, 05-03-2016, Dallas, TX

CATERPILLAR, 320EL\$97,500
S/N CAT0320EJWBK01605, '13, CAT AUCTION SERVICES, 05-03-2016, Dallas, TX

CATERPILLAR, 320EL\$130,000
S/N CAT0320EJWBK002391, '14, 996 hours, CAT AUCTION SERVICES, 05-03-2016, Dallas, TX

CATERPILLAR, 320EL\$117,500
S/N CAT0320EJWBK002418, '14, 1548 hours, RITCHE BROS AUCTIONEERS, 04-20-2016-04-21-2016, Houston, TX

CATERPILLAR, 320EL\$110,000
S/N WBK00400, '12, 1126 hours, 164 HP, ALEX LYON & SON, 03-31-2016-04-02-2016, Atlantic City, NJ

CATERPILLAR, 320EL\$124,500
S/N NAZ01100, '14, 1400 hours, 164 HP, ALEX LYON & SON, 03-31-2016-04-02-2016, Atlantic City, NJ

CATERPILLAR, 320EL\$157,500
S/N NAZ02000, '16, 164 HP, ALEX LYON & SON, 03-31-2016-04-02-2016, Atlantic City, NJ

CATERPILLAR, 320EL\$69,219
S/N CAT0320EJWBK000801, '12, 5844 hours, RITCHE BROS AUCTIONEERS, 06-29-2016-06-30-2016, Moerdijk, The Netherlands

CATERPILLAR, 320EL\$140,000
S/N NAZ01100, '14, 1400 hours, 164 HP, ALEX LYON & SON, 04-28-2016, Boston, MA

CATERPILLAR, 320EL\$131,000
S/N CAT0320EJWBK002013, '13, ALEX LYON & SON, 06-03-2016, Queretaro, Mexico

CATERPILLAR, 320EL\$139,000
S/N CAT0320EJWBK002011, '13, ALEX LYON & SON, 06-03-2016, Queretaro, Mexico

CATERPILLAR, 320EL\$120,000
S/N CAT0320TKGF003852, '10, 5094 hours, RITCHE BROS AUCTIONEERS, 06-14-2016, North East, MD

CATERPILLAR, 320EL\$77,500
S/N WBK00927, '12, 3531 hours, RITCHE BROS AUCTIONEERS, 05-25-2016, Orlando, FL

CATERPILLAR, 320EL\$86,000
S/N CAT0320EJWBK00738, '12, 3926 hours, RITCHE BROS AUCTIONEERS, 05-25-2016, Orlando, FL

CATERPILLAR, 320EL\$94,000
S/N WBK01800, '13, 2841 hours, ALEX LYON & SON, 05-20-2016, Midland, TX

CATERPILLAR, 320EL\$96,000
S/N WBK01700, '13, 2236 hours, ALEX LYON & SON, 05-20-2016, Midland, TX

CATERPILLAR, 320EL\$97,000
S/N WBK02000, '13, 2973 hours, ALEX LYON & SON, 05-20-2016, Midland, TX

CATERPILLAR, 320EL\$103,500
S/N '13, 1671 hours, ALEX LYON & SON, 05-20-2016, Midland, TX

CATERPILLAR, 320EL\$140,000
S/N CAT0320EJWBK002662, '14, 569 hours, JEFF MARTIN AUCTIONEERS, 05-13-2016, Brooklyn, MS

CATERPILLAR, 320EL\$125,000
S/N CAT0320EJWBK01128, '12, 1480 hours, CAT AUCTION SERVICES, 06-08-2016, St Augustine, FL

CATERPILLAR, 320EL\$105,000
S/N '13, 2780 hours, ALEX LYON & SON, 06-16-2016, San Angelo, TX

CATERPILLAR, 320EL\$120,000
S/N CAT0320EJWBK01538, '13, 3090 hours, RITCHE BROS AUCTIONEERS, 05-04-2016-05-05-2016, Fort Worth, TX

CATERPILLAR, 320EL\$121,000
S/N CAT0320EJWBK01242, '14, 1199 hours, PETROWSKY AUCTIONEERS INC, 03-18-2016, Mountaineer, NJ

CATERPILLAR, 320EL\$177,500
S/N CAT0320EJWBK002028, '15, 8 hours, RITCHE BROS AUCTIONEERS, 06-14-2016, North East, MD

CATERPILLAR, 320EL\$62,500
S/N PZL00186, '14, 91 HP, ALEX LYON & SON, 07-16-2016, Syracuse, NY

CATERPILLAR, 320EL\$80,000
S/N NAZ00516, '12, 557 hours, 164 HP, ALEX LYON & SON, 07-16-2016, Syracuse, NY

CATERPILLAR, 320EL\$85,000
S/N GJDO0310, 70 HP, ALEX LYON & SON, 07-16-2016, Syracuse, NY

CATERPILLAR, 320EL\$95,000
S/N WBK0453, '12, 164 HP, ALEX LYON & SON, 07-16-2016, Syracuse, NY

CATERPILLAR, 320EL\$149,500
S/N NAZ02292, 164 HP, ALEX LYON & SON, 07-16-2016, Syracuse, NY

CATERPILLAR, 320EL\$92,500
S/N CAT0320EJWBK00199, '13, 3112 hours, RITCHE BROS AUCTIONEERS, 07-20-2016-07-21-2016, Fort Worth, TX

CATERPILLAR, 320EL\$92,500
S/N CAT0320EJWBK00952, '12, 3859 hours, RITCHE BROS AUCTIONEERS, 07-20-2016-07-21-2016, Fort Worth, TX

CATERPILLAR, 320EL\$105,000
S/N CAT0320EJWBK002224, '13, 2540 hours, RITCHE BROS AUCTIONEERS, 07-20-2016-07-21-2016, Fort Worth, TX

CATERPILLAR, 320EL\$77,500
S/N CAT0320EJWBK003050, '12, 5055 hours, RITCHE BROS AUCTIONEERS, 07-20-2016-07-21-2016, Fort Worth, TX

CATERPILLAR, 320EL\$90,000
S/N NAZ00533, '12, 164 HP, ALEX LYON & SON, 07-29-2016, Chicago, IL

CATERPILLAR, 320EL\$107,680
S/N CAT0320EJWBK002056, '15, 1347 hours, RITCHE BROS AUCTIONEERS, 09-27-2016, Donington Park, United Kingdom

CATERPILLAR, 320EL\$125,500
S/N CAT0320EJWBK003057, '14, 1027 hours, RITCHE BROS AUCTIONEERS, 09-15-2016, Atlanta, GA

CATERPILLAR, 320EL\$100,000
S/N WBK03169, '14, 2000 hours, 164 HP, ALEX LYON & SON, 08-23-2016, Houston, TX

CATERPILLAR, 320EL\$100,000
S/N WBK02663, '14, 2000 hours, 164 HP, ALEX LYON & SON, 08-23-2016, Houston, TX

CATERPILLAR, 320EL\$137,106
S/N CAT0320EJWBK002566, '16, 6 hours, RITCHE BROS AUCTIONEERS, 09-22-2016-09-23-2016, Moerdijk, The Netherlands

CATERPILLAR, 320EL\$137,106
S/N CAT0320EJWBK002070, '16, 6 hours, RITCHE BROS AUCTIONEERS, 09-22-2016-09-23-2016, Moerdijk, The Netherlands

CATERPILLAR, 320EL\$116,000
S/N CAT0320EJWBK002011, '13, ALEX LYON & SON, 09-02-2016, Queretaro, Mexico

CATERPILLAR, 320EL\$107,500
S/N '14, 164 HP, ALEX LYON & SON, 08-06-2016, Webster, MA

CATERPILLAR, 320EL\$105,000
S/N CAT0320EJWBK002022, '13, 2785 hours, BAR NONE AUCTION, 08-13-2016, Sacramento, CA

CATERPILLAR, 320EL\$165,000
S/N CAT0320EJWBK0020514, '16, 10 hours, RITCHE BROS AUCTIONEERS, 08-23-2016, North East, MD

CATERPILLAR, 320EL\$90,000
S/N CAT0320EJWBK01601, '13, 3548 hours, CAT AUCTION SERVICES, 09-14-2016, Fort Worth, TX

CATERPILLAR, 320EL\$90,000
S/N CAT0320EJWBK01729, '13, 3711 hours, CAT AUCTION SERVICES, 09-14-2016, Fort Worth, TX

CATERPILLAR, 320EL\$90,000
S/N CAT0320EJWBK01358, '12, 4136 hours, CAT AUCTION SERVICES, 09-14-2016, Fort Worth, TX

CATERPILLAR, 320EL\$95,000
S/N CAT0320EJWBK002023, '13, 3623 hours, CAT AUCTION SERVICES, 09-14-2016, Fort Worth, TX

CATERPILLAR, 320EL\$135,000
S/N CAT0320EJWBK002637, '14, 996 hours, CAT AUCTION SERVICES, 09-14-2016, Fort Worth, TX

CATERPILLAR, 320EL\$83,000
S/N WBK01700, '13, ALEX LYON & SON, 09-20-2016, Dallas, TX

CATERPILLAR, 320EL\$112,500
S/N CAT0320EJWBK001175, '14, 2881 hours, RITCHE BROS AUCTIONEERS, 10-25-2016, North East, MD

CATERPILLAR, 320EL\$116,000
S/N CAT0320EJWBK002022, '13, 2548 hours, RITCHE BROS AUCTIONEERS, 10-25-2016, North East, MD

CATERPILLAR, 320EL\$82,000
S/N CAT0320EJWBK01297, '12, 3577 hours, EDUIFY AUCTIONS, 09-29-2016, Cisco, TX

CATERPILLAR, 320EL\$93,500
S/N WBK03100, '14, 164 HP, ALEX LYON & SON, 09-20-2016, Dallas, TX

CATERPILLAR, 320EL\$99,000
S/N CAT0320EJWBK01739, '13, 2761 hours, RITCHE BROS AUCTIONEERS, 09-22-2016, Raleigh-Durham, NC

CATERPILLAR, 320EL\$66,500
S/N PZL00200, '14, 1400 hours, 91 HP, ALEX LYON & SON, 10-15-2016, Chicago, IL

CATERPILLAR, 320EL\$105,000
S/N NAZ00800, '14, 164 HP, ALEX LYON & SON, 10-15-2016, Chicago, IL

CATERPILLAR, 320EL\$88,500
S/N WBK02663, '14, 164 HP, ALEX LYON & SON, 10-14-2016, Livingston, TX

CATERPILLAR, 320EL\$100,000
S/N '14, 900 hours, ALEX LYON & SON, 11-26-2016, Canastota, NY

CATERPILLAR, 320EL\$92,500
S/N CAT0320EJWBK01833, '13, 2917 hours, RITCHE BROS AUCTIONEERS, 12-13-2016, Albuquerque, NM

CATERPILLAR, 320EL\$97,500
S/N CAT0320EJWBK00733, '13, 4616 hours, RITCHE BROS AUCTIONEERS, 12-15-2016, North East, MD

CATERPILLAR, 320EL\$115,000
S/N WBK03320, '14, 2295 hours, 46 HP, ALEX LYON & SON, 12-17-2016, Atlantic City, NJ

CATERPILLAR, 320EL\$110,000
S/N CAT0320EJWBK01065, '12, 3079 hours, RITCHE BROS AUCTIONEERS, 12-05-2016, Lincoln, NE

CATERPILLAR, 320EL\$110,000
S/N CAT0320EJWBK00276, '12, 3123 hours, RITCHE BROS AUCTIONEERS, 12-05-2016, Lincoln, NE

CATERPILLAR, 320EL\$94,000
S/N CAT0320EJWBK01499, '12, 3743 hours, RITCHE BROS AUCTIONEERS, 11-16-2016, Orlando, FL

CATERPILLAR, 320EL\$96,153
S/N CAT0320EJWBK00202, '11, 4847 hours, RITCHE BROS AUCTIONEERS, 12-01-2016, Geelong, Australia

CATERPILLAR, 320EL\$96,153
S/N CAT0320EJWBK001775, '11, 5194 hours, RITCHE BROS AUCTIONEERS, 12-01-2016, Geelong, Australia

CATERPILLAR, 320EL\$102,500
S/N CAT0320EJWBK00355, '12, 1680 hours, RITCHE BROS AUCTIONEERS, 12-15-2016, Kansas City, MO

CATERPILLAR, 320EL\$108,000
S/N CAT0320EJWBK01801, '13, ALEX LYON & SON, 12-08-2016, Queretaro, Mexico

CATERPILLAR, 320EL LR\$124,000
S/N CAT0320EJWBK002475, '14, 117

CATERPILLAR, 322L\$12,500
S/N 8CLO0278, '95, 9612 hours, RITCHIE BROS AUCTIONEERS, 02-10-2016, Houston, TX

CATERPILLAR, 322L\$16,000
S/N 9RLO1218, '95, 10574 hours, CAT AUCTION SERVICES, 02-09-2016, Kissimmee, FL

CATERPILLAR, 322L\$17,000
S/N 9RLO0066, '95, 10493 hours, CAT AUCTION SERVICES, 02-08-2016-02-12-2016, Kissimmee, FL

CATERPILLAR, 322L\$19,000
S/N 9RLO0315, '96, RITCHIE BROS AUCTIONEERS, 03-31-2016, Chehalis, WA

CATERPILLAR, 322L\$15,250
S/N 9RLO0870, '96, 8080 hours, HENDERSON AUCTIONS, 07-29-2016, Livingston, LA

CATERPILLAR, 322L\$17,500
S/N 9RLO0571, '94, 11992 hours, RITCHIE BROS AUCTIONEERS, 04-05-2016, Kearney, NE

CATERPILLAR, 322L\$16,000
S/N 9RLO0559, '94, 13856 hours, RITCHIE BROS AUCTIONEERS, 05-19-2016, Bozeman, MT

CATERPILLAR, 322L\$17,000
S/N 9RLO2622, '94, 11802 hours, RITCHIE BROS AUCTIONEERS, 06-08-2016, Denver, CO

CATERPILLAR, 322L\$21,782
S/N 8ML00159, '94, EURO AUCTIONS, 08-24-2016-08-26-2016, Leeds, United Kingdom

CATERPILLAR, 322L\$22,500
S/N 9RLO0520, '95, 13811 hours, PETROWSKY AUCTIONEERS INC, 06-10-2016, Ludlow, VA

CATERPILLAR, 322L\$22,704
S/N 8ML00295, '95, 16150 hours, RITCHIE BROS AUCTIONEERS, 09-27-2016, Donnington Park, United Kingdom

CATERPILLAR, 322L\$17,000
S/N 9RLO0638, ALEX LYON & SON, 08-23-2016, Houston, TX

CATERPILLAR, 322L\$15,000
S/N 9RLO1170, '96, 10269 hours, JOEY MARTIN AUCTIONEERS, 06-22-2016, Dickson, TN

CATERPILLAR, 322L\$18,000
S/N 8ML00534, '96, RITCHIE BROS AUCTIONEERS, 12-13-2016-12-14-2016, Dubai, United Arab Emirates

CATERPILLAR, 322L\$14,000
S/N 9RLO0638, '95, RITCHIE BROS AUCTIONEERS, 09-21-2016-09-22-2016, Fort Worth, TX

CATERPILLAR, 322L\$16,553
S/N 9RLO0813, '95, 18213 hours, RITCHIE BROS AUCTIONEERS, 12-05-2016-12-06-2016, Toronto, ON, Canada

CATERPILLAR, 322L\$16,553
S/N 9RLO0809, '95, 15210 hours, RITCHIE BROS AUCTIONEERS, 12-05-2016-12-06-2016, Toronto, ON, Canada

CATERPILLAR, 322L\$26,450
S/N 9RLO0209, '00, 10754 hours, 153 HP BIDDAD00 AUCTIONS, 12-04-2016-12-10-2016, Online Bidding, PA

CATERPILLAR, 322L\$14,500
S/N 94, 8057 hours, RITCHIE BROS AUCTIONEERS, 12-10-2016, Polittlan, Mexico

CATERPILLAR, 322L\$19,000
S/N 9RLO1170, '96, 10260 hours, AUCTIONTIME.COM, 09-13-2016-09-28-2016, Online Bidding, GA

CATERPILLAR, 322LN\$20,171
S/N 8RMO0472, '96, 16746 hours, RITCHIE BROS AUCTIONEERS, 10-06-2016, Caorso, Italy

CATERPILLAR, 323D\$49,972
S/N CAT0323DELFL00442, '11, EURO AUCTIONS, 06-08-2016, Zaragoza, Spain

CATERPILLAR, 323D\$41,500
S/N CAT0323DVCV00328, '06, 12725 hours, RITCHIE BROS AUCTIONEERS, 09-14-2016-09-15-2016, Ocaña, Spain

CATERPILLAR, 323DL\$47,534
S/N CAT0323DKJL00327, '07, 10448 hours, RITCHIE BROS AUCTIONEERS, 05-17-2016, Tampere, Finland

CATERPILLAR, 323DL\$49,353
S/N CAT0323DZHMF00193, '10, 12194 hours, RITCHIE BROS AUCTIONEERS, 07-12-2016-07-13-2016, Donnington Park, United Kingdom

CATERPILLAR, 323DL\$37,664
S/N CAT0323DKPBM00415, '07, RITCHIE BROS AUCTIONEERS, 07-12-2016-07-13-2016, Donnington Park, United Kingdom

CATERPILLAR, 323DL\$44,885
S/N CAT0323DEJX000329, '06, EURO AUCTIONS, 08-24-2016-08-26-2016, Leeds, United Kingdom

CATERPILLAR, 323DL\$48,846
S/N CAT0323DPBM00424, '07, EURO AUCTIONS, 08-24-2016-08-26-2016, Leeds, United Kingdom

CATERPILLAR, 323DL\$38,110
S/N CAT0323DKJL000294, '07, EURO AUCTIONS, 10-26-2016-10-27-2016, Dormagen, Germany

CATERPILLAR, 323DL\$41,376
S/N CAT0323DPBM00435, '08, EURO AUCTIONS, 10-26-2016-10-27-2016, Dormagen, Germany

CATERPILLAR, 323DLN\$44,463
S/N CAT0323DTCYD00189, '06, 18146 hours, RITCHIE BROS AUCTIONEERS, 06-09-2016, Ocaña, Spain

CATERPILLAR, 323FL\$157,184
S/N CAT0323FPX00334, '15, 971 hours, RITCHIE BROS AUCTIONEERS, 07-13-2016, Toronto, ON, Canada

CATERPILLAR, 323FL\$154,100
S/N CAT0323FAX000965, '15, 65 hours, 161 HP AUCTIONTIME.COM, 11-09-2016-12-14-2016, Online Bidding, PA

CATERPILLAR, 324D\$47,500
S/N CAT0324DPJZ00361, '11, 5820 hours, RITCHIE BROS AUCTIONEERS, 03-01-2016-03-02-2016, Dubai, United Arab Emirates

CATERPILLAR, 324D\$58,000
S/N CAT0324DCJG00379, '07, 6137 hours, CAT AUCTION SERVICES, 02-08-2016-02-12-2016, Kissimmee, FL

CATERPILLAR, 324D\$27,549
S/N CAT0324DCJG00172, '06, 10961 hours, CAT AUCTION SERVICES, 03-30-2016, Edmonton, AB, Canada

CATERPILLAR, 324D\$55,643
S/N CAT0324DJCX00603, '09, 2609 hours, PICKLES AUCTIONS, 05-18-2016, Melbourne, Australia

CATERPILLAR, 324D\$142,641
S/N CAT0324DLGPK00160, '12, 1980 hours, RITCHIE BROS AUCTIONEERS, 04-15-2016, Brisbane, Australia

CATERPILLAR, 324D\$45,986
S/N CAT0324DHEJ004046, '07, 8963 hours, RITCHIE BROS AUCTIONEERS, 09-14-2016-09-15-2016, Ocaña, Spain

CATERPILLAR, 324D\$48,077
S/N CAT0324DACJX00265, '08, RITCHIE BROS AUCTIONEERS, 12-01-2016, Geelong, Australia

CATERPILLAR, 324DL\$67,727
S/N DFP01310, '13, EURO AUCTIONS, 02-10-2016-02-11-2016, Dormagen, Germany

CATERPILLAR, 324DL\$73,371
S/N CAT0324DEDFP01313, '13, EURO AUCTIONS, 02-10-2016-02-11-2016, Dormagen, Germany

CATERPILLAR, 324DL\$37,500
S/N CAT0324DVLAB00332, '06, 6327 hours, RITCHIE BROS AUCTIONEERS, 02-10-2016, Houston, TX

CATERPILLAR, 324DL\$55,000
S/N CAT0324DEJG01126, '09, 5746 hours, RITCHIE BROS AUCTIONEERS, 02-10-2016, Houston, TX

CATERPILLAR, 324DL\$55,000
S/N CAT0324DEJG00980, '08, 5390 hours, RITCHIE BROS AUCTIONEERS, 02-10-2016, Houston, TX

CATERPILLAR, 324DL\$81,781
S/N CAT0324DHDFF01309, '13, EURO AUCTIONS, 01-27-2016-01-29-2016, Leeds, United Kingdom

CATERPILLAR, 324DL\$82,498
S/N CAT0324DVPDP01306, '13, EURO AUCTIONS, 01-27-2016-01-29-2016, Leeds, United Kingdom

CATERPILLAR, 324DL\$71,000
S/N JG01200, '09, ALEX LYON & SON, 01-16-2016, Columbus, OH

CATERPILLAR, 324DL\$72,000
S/N JG00400, '07, ALEX LYON & SON, 01-16-2016, Columbus, OH

CATERPILLAR, 324DL\$51,762
S/N DFP0270, '07, EURO AUCTIONS, 02-24-2016, Brisbane, AU, Australia

CATERPILLAR, 324DL\$75,000
S/N 188 HP ALEX LYON & SON, 01-30-2016-02-07-2016, Kissimmee, FL

CATERPILLAR, 324DL\$86,500
S/N ALEX LYON & SON, 01-30-2016-02-07-2016, Kissimmee, FL

CATERPILLAR, 324DL\$51,500
S/N JG00400, '07, 190 HP, ALEX LYON & SON, 01-30-2016-02-07-2016, Kissimmee, FL

CATERPILLAR, 324DL\$52,500
S/N CAT0324DCLAB00331, '06, RITCHIE BROS AUCTIONEERS, 02-15-2016-02-19-2016, Orlando, FL

CATERPILLAR, 324DL\$62,500
S/N CAT0325DEASR01295, '08, 9122 hours, CAT AUCTION SERVICES, 02-08-2016-02-12-2016, Kissimmee, FL

CATERPILLAR, 324DL\$70,000
S/N CAT0324DCLAB00412, '07, 3959 hours, CAT AUCTION SERVICES, 02-08-2016-02-12-2016, Kissimmee, FL

CATERPILLAR, 324DL\$72,198
S/N CAT0324DLSTK00198, '10, EURO AUCTIONS, 04-06-2016-04-08-2016, Leeds, United Kingdom

CATERPILLAR, 324DL\$57,500
S/N CAT0324DCJG00351, '07, 7484 hours, RITCHIE BROS AUCTIONEERS, 03-22-2016, Columbus, OH

CATERPILLAR, 324DL\$56,000
S/N JG00628, '07, 7200 hours, HENDERSON AUCTIONS, 04-29-2016, Livingston, LA

CATERPILLAR, 324DL\$92,500
S/N CAT0324DPHYT00271, '11, 2691 hours, CAT AUCTION SERVICES, 02-08-2016-02-12-2016, Kissimmee, FL

CATERPILLAR, 324DL\$49,000
S/N CAT0324DJLAB00375, '06, 357 hours, RITCHIE BROS AUCTIONEERS, 03-02-2016-03-03-2016, Fort Worth, TX

CATERPILLAR, 324DL\$55,000
S/N CAT0324DHJG00461, '07, 5993 hours, RITCHIE BROS AUCTIONEERS, 03-02-2016-03-03-2016, Fort Worth, TX

CATERPILLAR, 324DL\$55,000
S/N CAT0324DVLJG00360, '07, 7520 hours, RITCHIE BROS AUCTIONEERS, 03-02-2016-03-03-2016, Fort Worth, TX

CATERPILLAR, 324DL\$48,000
S/N CAT0324DVJG00200, '06, 9459 hours, RITCHIE BROS AUCTIONEERS, 03-04-2016, Los Angeles, CA

CATERPILLAR, 324DL\$66,000
S/N JG01181, '09, 6246 hours, JM WOOD AUCTION COMPANY, INC, 03-15-2016-03-18-2016, Montgomery, AL

CATERPILLAR, 324DL\$47,500
S/N CAT0324DEJG00266, '06, 7014 hours, CAT AUCTION SERVICES, 03-23-2016, St Cloud, MN

CATERPILLAR, 324DL\$55,000
S/N CAT0324DJG00621, '07, 8099 hours, CAT AUCTION SERVICES, 03-23-2016, St Cloud, MN

CATERPILLAR, 324DL\$64,000
S/N CAT0324DPCJG00340, '11, 5972 hours, CAT AUCTION SERVICES, 03-23-2016, St Cloud, MN

CATERPILLAR, 324DL\$65,000
S/N CAT0324DKPYT00231, '11, 6551 hours, CAT AUCTION SERVICES, 03-23-2016, St Cloud, MN

CATERPILLAR, 324DL\$65,000
S/N CAT0324DLJG00510, '07, 6507 hours, CAT AUCTION SERVICES, 03-23-2016, St Cloud, MN

CATERPILLAR, 324DL\$35,936
S/N CAT0324DJLAB00327, '06, 10223 hours, RITCHIE BROS AUCTIONEERS, 03-14-2016-03-15-2016, Grand, AB, Canada

CATERPILLAR, 324DL\$54,000
S/N CAT0324DJG00201, '06, 9933 hours, CAT AUCTION SERVICES, 02-08-2016-02-12-2016, Kissimmee, FL

CATERPILLAR, 324DL\$67,500
S/N JG00608, '07, ALEX LYON & SON, 03-31-2016-04-02-2016, Atlantic City, NJ

CATERPILLAR, 324DL\$62,295
S/N CAT0324DELAB00269, '06, 4412 hours, RITCHIE BROS AUCTIONEERS, 04-26-2016-04-30-2016, Edmonton, AB, Canada

CATERPILLAR, 324DL\$53,227
S/N CAT0324DPJG00322, '06, 7232 hours, RITCHIE BROS AUCTIONEERS, 04-26-2016-04-30-2016, Edmonton, AB, Canada

CATERPILLAR, 324DL\$30,610
S/N CAT0324DJG00433, '07, 9249 hours, CAT AUCTION SERVICES, 03-30-2016, Edmonton, AB, Canada

CATERPILLAR, 324DL\$41,005
S/N CAT0324DAJG00392, '07, 9582 hours, RITCHIE BROS AUCTIONEERS, 04-26-2016-04-30-2016, Edmonton, AB, Canada

CATERPILLAR, 324DL\$40,000
S/N CAT0324DLAB00375, '06, 6399 hours, RITCHIE BROS AUCTIONEERS, 05-25-2016, Orlando, FL

CATERPILLAR, 324DL\$82,500
S/N CAT0324DJPT00280, '11, 4638 hours, CAT AUCTION SERVICES, 05-03-2016, Dallas, TX

CATERPILLAR, 324DL\$74,124
S/N CAT0324DHJG00282, '06, 3823 hours, RITCHIE BROS AUCTIONEERS, 04-26-2016-04-30-2016, Edmonton, AB, Canada

CATERPILLAR, 324DL\$82,798
S/N CAT0324DJPT00313, '11, 6229 hours, RITCHIE BROS AUCTIONEERS, 04-26-2016-04-30-2016, Edmonton, AB, Canada

CATERPILLAR, 324DL\$38,763
S/N CAT0324DLSYM00698, '08, 11805 hours, RITCHIE BROS AUCTIONEERS, 06-29-2016-06-30-2016, Moerdijk, The Netherlands

CATERPILLAR, 324DL\$42,085
S/N CAT0323DCBYM00732, '09, 12093 hours, RITCHIE BROS AUCTIONEERS, 06-29-2016-06-30-2016, Moerdijk, The Netherlands

CATERPILLAR, 324DL\$50,000
S/N CAT0324DHJG00352, '08, 8496 hours, RITCHIE BROS AUCTIONEERS, 05-10-2016, Pittsburgh, PA

CATERPILLAR, 324DL\$46,000
S/N CAT0324DJG00143, '05, 4653 hours, PETROWSKY AUCTIONEERS INC, 03-18-2016, Mountsainde, NJ

CATERPILLAR, 324DL\$52,500
S/N CAT0324DCLAB00354, '06, 7575 hours, RITCHIE BROS AUCTIONEERS, 06-16-2016-06-17-2016, Polittlan, Mexico

CATERPILLAR, 324DL\$70,000
S/N CAT0324DAPY00297, '11, 3989 hours, RITCHIE BROS AUCTIONEERS, 06-21-2016, Atlanta, GA

CATERPILLAR, 324DL\$37,571
S/N CAT0324DEJG00509, '07, 10621 hours, RITCHIE BROS AUCTIONEERS, 07-13-2016, Toronto, ON, Canada

CATERPILLAR, 324DL\$37,500
S/N CAT0324DPTZ00406, '08, 7704 hours, RITCHIE BROS AUCTIONEERS, 07-07-2016, Panama City, Panama

CATERPILLAR, 324DL\$33,731
S/N CAT0324DCSYM00415, '07, 16331 hours, RITCHIE BROS AUCTIONEERS, 09-27-2016, Donnington Park, United Kingdom

CATERPILLAR, 324DL\$41,412
S/N CAT0324DESYM00249, '06, 12349 hours, RITCHIE BROS AUCTIONEERS, 09-22-2016-09-23-2016, Moerdijk, The Netherlands

CATERPILLAR, 324DL\$35,924
S/N CAT0324DCPYT00113, '10, 13587 hours, RITCHIE BROS AUCTIONEERS, 09-22-2016-09-23-2016, Montreal, QC, Canada

CATERPILLAR, 324DL\$75,000
S/N RITCHIE BROS AUCTIONEERS, 10-21-2016, Chehale, WA

CATERPILLAR, 324DL\$63,500
S/N JG00616, '07, 6280 hours, RITCHIE BROS AUCTIONEERS, INC, 09-10-2016, Lebanon, TN

CATERPILLAR, 324DL\$52,500
S/N LAB00393, '06, 4335 hours, JM WOOD AUCTION COMPANY, INC, 09-20-2016-09-22-2016, Montgomery, AL

CATERPILLAR, 324DL\$42,500
S/N CAT0324DLAB00369, '06, 7362 hours, RITCHIE BROS AUCTIONEERS, 09-21-2016-09-22-2016, Fort Worth, TX

CATERPILLAR, 324DL\$50,000
S/N LAB00393, JM WOOD AUCTION COMPANY, INC, 12-01-2016-12-02-2016, Montgomery, AL

CATERPILLAR, 324DL\$75,000
S/N JG00278, '06, JM WOOD AUCTION COMPANY, INC, 12-01-2016-12-02-2016, Montgomery, AL

CATERPILLAR, 324DL\$57,658
S/N CAT0324DHJG00944, '08, 8945 hours, RITCHIE BROS AUCTIONEERS, 10-25-2016-10-28-2016, Edmonton, AB, Canada

CATERPILLAR, 324DL\$57,658
S/N CAT0324DCJG00902, '08, 10127 hours, RITCHIE BROS AUCTIONEERS, 10-25-2016-10-28-2016, Edmonton, AB, Canada

CATERPILLAR, 324DL\$47,025
S/N CAT0324DCJG00518, '07, 10193 hours, RITCHIE BROS AUCTIONEERS, 12-05-2016-12-06-2016, Toronto, ON, Canada

CATERPILLAR, 324DL\$76,500
S/N JG01293, '10, 190 HP, ALEX LYON & SON, 12-09-2016, Marietta, OH

CATERPILLAR, 324DL\$60,000
S/N 119 HP, ALEX LYON & SON, 11-12-2016, Augusta, ME

CATERPILLAR, 324DL\$57,000
S/N CAT0324DHJG00988, '08, 9499 hours, RITCHIE BROS AUCTIONEERS, 12-15-2016, North East, MD

CATERPILLAR, 324DL\$45,000
S/N CAT0324DLJG00328, '06, 8985 hours, RITCHIE BROS AUCTIONEERS, 11-30-2016-12-01-2016, Fort Worth, TX

CATERPILLAR, 324DL\$46,597
S/N CAT0324DPPF00330, '08, 10411 hours, RITCHIE BROS AUCTIONEERS, 12-01-2016, Geelong, Australia

CATERPILLAR, 324DL\$72,200
S/N CAT0324DEJG00493, '07, 5769 hours, AUCTIONTIME.COM, 01-19-2016-02-03-2016, Online Bidding, LA

CATERPILLAR, 324DL\$70,100
S/N JG00870, '08, AUCTIONTIME.COM, 06-30-2016-08-03-2016, Online Bidding, GA

CATERPILLAR, 324DL\$62,000
S/N CAT0324DHJG00942, '08, 6704 hours, AUCTIONTIME.COM, 09-19-2016-09-20-2016, Online Bidding, PA

CATERPILLAR, 324DL LR\$57,500
S/N CAT0324DJG00691, '08, 8444 hours, RITCHIE BROS AUCTIONEERS, 06-28-2016, Raleigh-Durham, NC

CATERPILLAR, 324DL LR\$105,000
S/N CAT0324DEJG00672, '07, 5811 hours, CAT AUCTION SERVICES, 12-07-2016, Portland, OR

CATERPILLAR, 324E\$134,559
S/N CAT0324EJPNW01237, '14, 2273 hours, RITCHIE BROS AUCTIONEERS, 06-14-2016-06-16-2016, Edmonton, AB, Canada

CATERPILLAR, 324E\$167,715
S/N CAT0324EJPNW00305, '13, 785 hours, RITCHIE BROS AUCTIONEERS, 11-22-2016-11-23-2016, Grande Prairie, AB, Canada

CATERPILLAR, 324EL\$160,000
S/N CAT0324EJPNW01237, '14, 2273 hours, RITCHIE BROS AUCTIONEERS, 02-08-2016-02-12-2016, Kissimmee, FL

CATERPILLAR, 324EL\$140,000
S/N PNW00995, '13, 2042 hours, CAT AUCTION SERVICES, 02-08-2016-02-12-2016, Kissimmee, FL

CATERPILLAR, 324EL\$142,500
S/N CAT0324EAPNW00772, '13, 3549 hours, CAT AUCTION SERVICES, 02-08-2016-02-12-2016, Kissimmee, FL

CATERPILLAR, 324EL\$122,500
S/N CAT0324EJPNW00368, '12, 697 hours, CAT AUCTION SERVICES, 02-08-2016-02-12-2016, Kissimmee, FL

CATERPILLAR, 324EL\$91,000
S/N 12 EQUIFY AUCTIONS, 03-22-2016, Sealy, TX

CATERPILLAR, 324EL\$160,767
S/N CAT0324EJPNW01401, '14, 2118 hours, RITCHIE BROS AUCTIONEERS, 03-14-2016-03-15-2016, Grand, AB, Canada

CATERPILLAR, 324EL\$135,000
S/N CAT0324EPPNW00957, '13, 2147 hours, CAT AUCTION SERVICES, 03-23-2016, St Cloud, MN

CATERPILLAR, 324EL\$90,000
S/N CAT0324DHDPP00967, '11, 6735 hours, RITCHIE BROS AUCTIONEERS, 03-11-2016, Polittlan, Mexico

CATERPILLAR, 324EL\$95,000
S/N CAT0324EVPNW00253, '12, 5114 hours, RITCHIE BROS AUCTIONEERS, 03-11-2016, Polittlan, Mexico

CATERPILLAR, 324EL\$100,000
S/N PNW00252, '12, 5102 hours, JM WOOD AUCTION COMPANY, INC, 03-15-2016-03-18-2016, Montgomery, AL

CATERPILLAR, 324EL\$103,309
S/N CAT0324EJPNW01995, '14, 2268 hours, CAT AUCTION SERVICES, 03-30-2016, Edmonton, AB, Canada

CATERPILLAR, 324EL\$103,309
S/N CAT0324EJPNW01195, '14, 2268 hours, CAT AUCTION SERVICES, 03-30-2016, Edmonton, AB, Canada

CATERPILLAR, 324EL\$96,500
S/N PNW00540, '12, ALEX LYON & SON, 04-19-2016, Houston, TX

CATERPILLAR, 324EL\$87,500
S/N PNW00196, '11, 4603 hours, RITCHIE BROS AUCTIONEERS, 04-20-2016-04-21-2016, Houston, TX

CATERPILLAR, 324EL\$85,000
S/N CAT0324EPPNW00425, '12, CAT AUCTION SERVICES, 05-03-2016, Dallas, TX

CATERPILLAR, 324EL\$97,506
S/N CAT0324EJPNW00676, '12, 4749 hours, RITCHIE BROS AUCTIONEERS, 06-14-2016-06-16-2016, Edmonton, AB, Canada

CATERPILLAR, 324EL\$137,500
S/N CAT0324EJPNW01058, '13, 1133 hours, RITCHIE BROS AUCTIONEERS, 05-12-2016, Williston, ND

CATERPILLAR, 324EL\$130,348
S/N CAT0324EPPNW01201, '11, 925 hours, RITCHIE BROS AUCTIONEERS, 07-13-2016, Toronto, ON, Canada

CATERPILLAR, 324EL\$113,107
S/N CAT0324EPPNW00691, '12, 4069 hours, RITCHIE BROS AUCTIONEERS, 06-14-2016-06-16-2016, Edmonton, AB, Canada

CATERPILLAR, 324EL\$117,008
S/N CAT0324ECPNW00591, '12, 3793 hours, RITCHIE BROS AUCTIONEERS, 06-14-2016-06-16-2016, Edmonton, AB, Canada

CATERPILLAR, 324EL\$161,860
S/N CAT0324EJPNW01170, '13, 656 hours, RITCHIE BROS AUCTIONEERS, 06-14-2016-06-16-2016, Edmonton, AB, Canada

CATERPILLAR, 324EL\$95,000
S/N CAT0324EJPNW00472, '12, 4071 hours, RITCHIE BROS AUCTIONEERS, 02-02-2016-06-23-2016, Houston, TX

CATERPILLAR, 324EL\$92,562
S/N CAT0324EJPNW00613, '12, 4700 hours, RITCHIE BROS AUCTIONEERS, 07-07-2016, Montreal, QC, Canada

CATERPILLAR, 324EL\$85,000
S/N CAT0324EVPNW00544, '12, 4810 hours, RITCHIE BROS AUCTIONEERS, 07-20-2016-07-21-2016, Fort Worth, TX

CATERPILLAR, 324EL\$87,500
S/N CAT0324EJPNW00600, '12, 4948 hours, RITCHIE BROS AUCTIONEERS, 07-20-2016-07-21-2016, Fort Worth, TX

CATERPILLAR, 324EL\$110,000
S/N CAT0324EVPNW00513, '12, 3824 hours, RITCHIE BROS AUCTIONEERS, 07-20-2016-07-21-2016, Fort Worth, TX

CATERPILLAR, 324EL\$135,000
S/N CAT0324EJPNW01447, '14, 1801 hours, RITCHIE BROS AUCTIONEERS, 09-15-2016, Atlanta, GA

CATERPILLAR, 324EL\$85,000
S/N CAT0324ECPNW00767, '13, 2385 hours, RITCHIE BROS AUCTIONEERS, 09-21-2016-09-22-2016, Fort Worth, TX

CATERPILLAR, 324EL\$85,000
S/N CAT0324EJPNW00441, '12, 4902 hours, RITCHIE BROS AUCTIONEERS, 09-21-2016-09-22-2016, Fort Worth, TX

CATERPILLAR, 324EL\$192,50

CATERPILLAR, 325 LC\$36,782
S/N CAT0325CVCR01004, 14437 hours, RITCHIE BROS AUCTIONEERS, 05-17-2016, Tampere, Finland

CATERPILLAR, 325 LC\$30,000
S/N CAT0325CBFE02062, 06, 20153 hours, RITCHIE BROS AUCTIONEERS, 05-05-2016, Hazard, KY

CATERPILLAR, 325 LC\$39,104
S/N CAT0325CBFE02062, 06, 19000 hours, RITCHIE BROS AUCTIONEERS, 07-13-2016, Toronto, ON, Canada

CATERPILLAR, 325B\$17,500
S/N ZES00767, 03, 9517 hours, RITCHIE BROS AUCTIONEERS, 05-26-2016, Tipton, CA

CATERPILLAR, 325B\$28,000
S/N ARB03949, 99, 9517 hours, RITCHIE BROS AUCTIONEERS, 05-26-2016, Tipton, CA

CATERPILLAR, 325B\$32,560
S/N 6DN01018, 99, EURO AUCTIONS, 04-06-2016-04-08-2016, Leeds, United Kingdom

CATERPILLAR, 325B\$21,000
S/N ZJR02458, 99, 12187 hours, CAT AUCTION SERVICES, 02-08-2016-02-12-2016, Kissimmee, FL

CATERPILLAR, 325B\$35,869
S/N 6DN01251, 01, EURO AUCTIONS, 01-27-2016-01-29-2016, Leeds, United Kingdom

CATERPILLAR, 325B\$25,000
S/N ZJR00867, 97, 8327 hours, RITCHIE BROS AUCTIONEERS, 03-11-2016, Polittlan, Mexico

CATERPILLAR, 325B\$30,000
S/N 6DN00448, 97, 11869 hours, RITCHIE BROS AUCTIONEERS, 03-24-2016, Sacramento, CA

CATERPILLAR, 325B\$32,000
S/N ZJR02178, 99, 10931 hours, RITCHIE BROS AUCTIONEERS, 03-24-2016, Sacramento, CA

CATERPILLAR, 325B\$32,000
S/N ZJR02351, 99, 10657 hours, RITCHIE BROS AUCTIONEERS, 03-02-2016-03-03-2016, Fort Worth, TX

CATERPILLAR, 325B\$43,500
S/N CAT0325B2JR0352, 01, 25005 hours, RITCHIE BROS AUCTIONEERS, 03-11-2016, Polittlan, Mexico

CATERPILLAR, 325B\$35,000
S/N ZJR02754, 00, 14685 hours, RITCHIE BROS AUCTIONEERS, 04-05-2016, Kearney, NE

CATERPILLAR, 325B\$36,710
S/N CAT0325B2JR03486, 01, 10484 hours, RITCHIE BROS AUCTIONEERS, 05-03-2016, Prince George, BC, Canada

CATERPILLAR, 325B\$27,000
S/N ZJR03049, 99, JM WOOD AUCTION COMPANY, INC, 03-15-2016-03-18-2016, Montgomery, AL

CATERPILLAR, 325B\$36,548
S/N 6DN0591, 98, 25073 hours, RITCHIE BROS AUCTIONEERS, 06-29-2016-06-30-2016, Moerdijk, The Netherlands

CATERPILLAR, 325B\$17,500
S/N ZJR00671, 96, 10702 hours, RITCHIE BROS AUCTIONEERS, 05-05-2016, Hazard, KY

CATERPILLAR, 325B\$32,500
S/N ZJR01650, 98, 10133 hours, RITCHIE BROS AUCTIONEERS, 05-17-2016, Chehalis, WA

CATERPILLAR, 325B\$26,658
S/N ZJR01887, 98, 10479 hours, RITCHIE BROS AUCTIONEERS, 05-25-2016-05-26-2016, Montreal, QC, Canada

CATERPILLAR, 325B\$26,500
S/N CAT0325B2JR03608, 02, 8884 hours, RITCHIE BROS AUCTIONEERS, 06-14-2016, North East, MD

CATERPILLAR, 325B\$34,000
S/N 6DN00758, 98, 8274 hours, HUNWADY AUCTION CO, 05-25-2016, Souderton, PA

CATERPILLAR, 325B\$31,000
S/N ZJR02955, 00, 9998 hours, RITCHIE BROS AUCTIONEERS, 06-29-2016, Raleigh-Durham, NC

CATERPILLAR, 325B\$19,500
S/N ZJR03152, 01, RITCHIE BROS AUCTIONEERS, 06-16-2016-06-17-2016, Polittlan, Mexico

CATERPILLAR, 325B\$27,000
S/N ZJR02518, 99, 9666 hours, RITCHIE BROS AUCTIONEERS, 06-21-2016, Atlanta, GA

CATERPILLAR, 325B\$29,000
S/N ZJR02522, 99, 10767 hours, RITCHIE BROS AUCTIONEERS, 06-21-2016, Atlanta, GA

CATERPILLAR, 325B\$30,000
S/N ZJR03090, 01, 8152 hours, RITCHIE BROS AUCTIONEERS, 08-29-2016, North East, MD

CATERPILLAR, 325B\$30,000
S/N ZJR03031, 01, 10407 hours, RITCHIE BROS AUCTIONEERS, 07-20-2016-07-21-2016, Fort Worth, TX

CATERPILLAR, 325B\$33,731
S/N 6DN01006, 99, 11961 hours, RITCHIE BROS AUCTIONEERS, 09-27-2016, Donnington Park, United Kingdom

CATERPILLAR, 325B\$28,000
S/N ZJR02522, 99, 10767 hours, RITCHIE BROS AUCTIONEERS, 09-15-2016, Atlanta, GA

CATERPILLAR, 325B\$21,000
S/N ZJR01361, 97, 14518 hours, RITCHIE BROS AUCTIONEERS, 08-17-2016, Tipton, CA

CATERPILLAR, 325B\$26,000
S/N ZJR02670, 00, 12917 hours, RITCHIE BROS AUCTIONEERS, 12-14-2016, Truro, NS, Canada

CATERPILLAR, 325B\$19,200
S/N ZJR00748, 97, 11984 hours, 188 HP, AUCTIONTIME.COM, 11-22-2016-12-14-2016, Online Bidding, IN

CATERPILLAR, 325B\$25,082
S/N 8FN01106, 99, 18561 hours, RITCHIE BROS AUCTIONEERS, 06-09-2016, Ocala, Spain

CATERPILLAR, 325B\$31,378
S/N CAT0325B78FN01778, 01, 11360 hours, RITCHIE BROS AUCTIONEERS, 10-06-2016, Casoro, Italy

CATERPILLAR, 325C\$29,000
S/N CAT0325CBMM00493, 04, 16446 hours, RITCHIE BROS AUCTIONEERS, 05-24-2016-05-25-2016, Dubai, United Arab Emirates

CATERPILLAR, 325C\$50,000
S/N BFE01124, 04, 2189 hours, HENDERSON AUCTIONS, 04-29-2016, Livingston, LA

CATERPILLAR, 325C\$17,000
S/N 5AF00939, 90, 20053 hours, CAT AUCTION SERVICES, 02-08-2016-02-12-2016, Kissimmee, FL

CATERPILLAR, 325C\$50,000
S/N 00001142, 06, 6377 hours, CAT AUCTION SERVICES, 02-08-2016-02-12-2016, Kissimmee, FL

CATERPILLAR, 325C\$17,302
S/N 05, RITCHIE BROS AUCTIONEERS, 06-23-2016, Geelong, Australia

CATERPILLAR, 325C\$32,000
S/N CAT0325CBFE000518, 04, 10239 hours, RITCHIE BROS AUCTIONEERS, 06-28-2016, Raleigh-Durham, NC

CATERPILLAR, 325C\$30,121
S/N CAT0325CHCSJ0204, 17060 hours, RITCHIE BROS AUCTIONEERS, 12-08-2016-12-09-2016, St Aubin Sur Gallien, France

CATERPILLAR, 325C\$30,100
S/N CATM325CEXJA0203, 04, 5781 hours, AUCTIONTIME.COM, 08-03-2016-08-24-2016, Online Bidding, CA

CATERPILLAR, 325C\$20,000
S/N CAT0325CBFE00123, 02, 15117 hours, RITCHIE BROS AUCTIONEERS, 12-15-2016, North East, MD

CATERPILLAR, 325C LCR\$90,000
S/N CAT0325CABK00455, 06, 5628 hours, RITCHIE BROS AUCTIONEERS, 06-14-2016, Sacramento, CA

CATERPILLAR, 325C\$37,500
S/N CAT0325CKR01368, 05, RITCHIE BROS AUCTIONEERS, 02-15-2016-02-19-2016, Orlando, FL

CATERPILLAR, 325C\$38,000
S/N CAT0325CBFE01458, 04, 12955 hours, RITCHIE BROS AUCTIONEERS, 02-10-2016, Houston, TX

CATERPILLAR, 325C\$37,000
S/N CAT0325CBFE01116, 04, 13615 hours, CAT AUCTION SERVICES, 02-08-2016-02-12-2016, Kissimmee, FL

CATERPILLAR, 325C\$38,000
S/N CAT0325CBR00769, 04, 11157 hours, CAT AUCTION SERVICES, 02-08-2016-02-12-2016, Kissimmee, FL

CATERPILLAR, 325C\$41,000
S/N CAT0325CBR00972, 04, 9092 hours, CAT AUCTION SERVICES, 02-08-2016-02-12-2016, Kissimmee, FL

CATERPILLAR, 325C\$34,430
S/N CAT0325CBFE01173, 04, 15011 hours, RITCHIE BROS AUCTIONEERS, 02-24-2016-02-26-2016, Edmonton, AB, Canada

CATERPILLAR, 325C\$42,500
S/N CAT0325CTCR01166, 05, 8466 hours, RITCHIE BROS AUCTIONEERS, 03-02-2016-03-03-2016, Fort Worth, TX

CATERPILLAR, 325C\$34,000
S/N CAT0325CBFE00409, 02, 11397 hours, RITCHIE BROS AUCTIONEERS, 03-15-2016, Nashville, TN

CATERPILLAR, 325C\$34,045
S/N CAT0325CBFE00493, 03, 13046 hours, RITCHIE BROS AUCTIONEERS, 03-14-2016-03-15-2016, Grand, AB, Canada

CATERPILLAR, 325C\$60,524
S/N CAT0325CBMM00641, 05, 5761 hours, RITCHIE BROS AUCTIONEERS, 03-14-2016-03-15-2016, Grand, AB, Canada

CATERPILLAR, 325C\$60,524
S/N CAT0325CBFE01964, 06, 7429 hours, RITCHIE BROS AUCTIONEERS, 03-14-2016-03-15-2016, Grand, AB, Canada

CATERPILLAR, 325C\$32,500
S/N CAT0325CBFE00824, 03, 13408 hours, RITCHIE BROS AUCTIONEERS, 03-18-2016, Chicago, IL

CATERPILLAR, 325C\$45,000
S/N CAT0325CBFE01576, 06, 8415 hours, CAT AUCTION SERVICES, 02-08-2016-02-12-2016, Kissimmee, FL

CATERPILLAR, 325C\$47,000
S/N CAT0325CBFE00115, 01, 7524 hours, RITCHIE BROS AUCTIONEERS, 03-30-2016, Burlington, IA

CATERPILLAR, 325C\$51,000
S/N CAT0325CBFE00319, 02, 6383 hours, RITCHIE BROS AUCTIONEERS, 03-30-2016, Burlington, IA

CATERPILLAR, 325C\$52,044
S/N CAT0325CBFE01928, 06, 9017 hours, RITCHIE BROS AUCTIONEERS, 04-26-2016-04-30-2016, Edmonton, AB, Canada

CATERPILLAR, 325C\$52,044
S/N CAT0325CBFE01963, 06, 8749 hours, RITCHIE BROS AUCTIONEERS, 04-26-2016-04-30-2016, Edmonton, AB, Canada

CATERPILLAR, 325C\$52,044
S/N CAT0325CBMM00705, 05, 8614 hours, RITCHIE BROS AUCTIONEERS, 04-26-2016-04-30-2016, Edmonton, AB, Canada

CATERPILLAR, 325C\$55,199
S/N BMM00706, 05, 8166 hours, RITCHIE BROS AUCTIONEERS, 04-26-2016-04-30-2016, Edmonton, AB, Canada

CATERPILLAR, 325C\$55,199
S/N CAT0325CBFE01430, 04, 5142 hours, RITCHIE BROS AUCTIONEERS, 04-26-2016-04-30-2016, Edmonton, AB, Canada

CATERPILLAR, 325C\$28,314
S/N CAT0325CBFE01412, 05, 10865 hours, CAT AUCTION SERVICES, 03-30-2016, Edmonton, AB, Canada

CATERPILLAR, 325C\$29,000
S/N CAT0325CBMM00338, 04, 8802 hours, RITCHIE BROS AUCTIONEERS, 05-20-2016, Los Angeles, CA

CATERPILLAR, 325C\$36,000
S/N CAT0325CBK03046, 04, 5734 hours, RITCHIE BROS AUCTIONEERS, 05-20-2016, Los Angeles, CA

CATERPILLAR, 325C\$33,000
S/N CAT0325CCBR00796, 04, 7697 hours, RITCHIE BROS AUCTIONEERS, 04-20-2016-04-21-2016, Houston, TX

CATERPILLAR, 325C\$55,000
S/N CAY0320CCPAB0511, 06, 7206 hours, RITCHIE BROS AUCTIONEERS, 04-20-2016-04-21-2016, Houston, TX

CATERPILLAR, 325C\$40,500
S/N BFE00600, 03, ALEX LYON & SON, 04-30-2016, Buffalo, NY

CATERPILLAR, 325CL\$40,271
S/N CAT0325CVCR010276, 05, 13332 hours, RITCHIE BROS AUCTIONEERS, 05-11-2016-05-12-2016, Toronto, ON, Canada

CATERPILLAR, 325CL\$31,228
S/N CAT0325CBFE01527, 04, 11515 hours, RITCHIE BROS AUCTIONEERS, 05-25-2016-05-26-2016, Montreal, QC, Canada

CATERPILLAR, 325CL\$30,000
S/N CAT0325CBFE01175, 04, 9009 hours, 189 HP, RITCHIE BROS AUCTIONEERS, 06-14-2016, North East, MD

CATERPILLAR, 325CL\$34,378
S/N CAT0325CLDM00703, 05, 7799 hours, RITCHIE BROS AUCTIONEERS, 06-01-2016-06-02-2016, Grande Prairie, AB, Canada

CATERPILLAR, 325CL\$24,072
S/N 189 HP, RITCHIE BROS AUCTIONEERS, 06-23-2016, Geelong, Australia

CATERPILLAR, 325CL\$38,500
S/N CAT0325CBR00904, 04, 9127 hours, RITCHIE BROS AUCTIONEERS, 06-09-2016, Nashville, TN

CATERPILLAR, 325CL\$28,181
S/N CAT0325CBFE01105, 04, 14706 hours, RITCHIE BROS AUCTIONEERS, 05-25-2016, Chilliwack, BC, Canada

CATERPILLAR, 325CL\$44,000
S/N CAT0325CBFE02124, 06, 16908 hours, RITCHIE BROS AUCTIONEERS, 05-04-2016-05-05-2016, Fort Worth, TX

CATERPILLAR, 325CL\$32,000
S/N CAT0325CBFE00678, 03, 16659 hours, 189 HP, RITCHIE BROS AUCTIONEERS, 06-14-2016, Sacramento, CA

CATERPILLAR, 325CL\$35,000
S/N CAT0325CBFE01174, 04, 9934 hours, 189 HP, RITCHIE BROS AUCTIONEERS, 06-14-2016, Sacramento, CA

CATERPILLAR, 325CL\$40,000
S/N CAT0325CBMM00603, 05, 9155 hours, 189 HP, RITCHIE BROS AUCTIONEERS, 06-14-2016, Sacramento, CA

CATERPILLAR, 325CL\$35,000
S/N CAT0325CLCR01491, 05, 10161 hours, 189 HP, RITCHIE BROS AUCTIONEERS, 06-29-2016, Phoenix, AZ

CATERPILLAR, 325CL\$30,000
S/N CAT0325CBFE01710, 05, 9891 hours, 189 HP, RITCHIE BROS AUCTIONEERS, 06-16-2016-06-17-2016, Polittlan, Mexico

CATERPILLAR, 325CL\$21,000
S/N CAT0325CBFE00323, 02, 21087 hours, 189 HP, RITCHIE BROS AUCTIONEERS, 07-29-2016, Chehalis, WA

CATERPILLAR, 325CL\$36,000
S/N CAT0325CLCR00261, 03, 12523 hours, 189 HP, RITCHIE BROS AUCTIONEERS, 06-21-2016, Atlanta, GA

CATERPILLAR, 325CL\$35,000
S/N CAT0325CBFE01114, 04, 7193 hours, 189 HP, RITCHIE BROS AUCTIONEERS, 07-22-2016, Los Angeles, CA

CATERPILLAR, 325CL\$39,366
S/N CAT0325CBFE00630, 03, 189 HP, EURO AUCTIONS, 09-07-2016-09-08-2016, Dormagen, Germany

CATERPILLAR, 325CL\$38,000
S/N CAT0325CBFE01861, 05, 10654 hours, 189 HP, RITCHIE BROS AUCTIONEERS, 09-25-2016, North East, MD

CATERPILLAR, 325CL\$42,000
S/N CAT0325CLCR00860, 04, 5983 hours, 189 HP, RITCHIE BROS AUCTIONEERS, 06-30-2016, Midland, TX

CATERPILLAR, 325CL\$42,500
S/N CAT0325CBFE01881, 05, 5555 hours, 189 HP, RITCHIE BROS AUCTIONEERS, 06-30-2016, Midland, TX

CATERPILLAR, 325CL\$24,000
S/N CAT0325CBFE01042, 03, 20262 hours, 189 HP, RITCHIE BROS AUCTIONEERS, 07-20-2016-07-21-2016, Fort Worth, TX

CATERPILLAR, 325CL\$25,000
S/N CAT0325CLCR00261, 02, 12526 hours, 189 HP, RITCHIE BROS AUCTIONEERS, 09-15-2016, Atlanta, GA

CATERPILLAR, 325CL\$39,000
S/N BFE00341, 02, 5514 hours, 189 HP, PETROWSKY AUCTIONEERS INC, 08-06-2016, North Franklin, CT

CATERPILLAR, 325CL\$42,000
S/N BFE01568, 05, 8239 hours, 189 HP, JOEY MARTIN AUCTIONEERS, 08-29-2016, Dickson, TN

CATERPILLAR, 325CL\$45,000
S/N CAT0325CBFE01531, 05, 9909 hours, 189 HP, RITCHIE BROS AUCTIONEERS, 08-24-2016-08-25-2016, Houston, TX

CATERPILLAR, 325CL\$25,796
S/N CAT0325CBFE01042, 03, 19396 hours, RITCHIE BROS AUCTIONEERS, 09-06-2016, Brisbane, Australia

CATERPILLAR, 325CL\$29,590
S/N CAT0325CBFE01042, 03, 19396 hours, RITCHIE BROS AUCTIONEERS, 09-06-2016, Brisbane, Australia

CATERPILLAR, 325CL\$40,000
S/N CAT0325CBR01408, 05, 7193 hours, 189 HP, RITCHIE BROS AUCTIONEERS, 10-18-2016, Lexington, KY

CATERPILLAR, 325CL\$40,000
S/N CAT0325CBFE01050, 02, 6617 hours, RITCHIE BROS AUCTIONEERS, 10-18-2016, Lexington, KY

CATERPILLAR, 325CL\$42,658
S/N CAT0325CBFE00000, 03, 6900 hours, 189 HP, RITCHIE BROS AUCTIONEERS, 10-18-2016, Saskatoon, SK, Canada

CATERPILLAR, 325CL\$46,622
S/N CAT0325CBR01657, 05, 14026 hours, 189 HP, RITCHIE BROS AUCTIONEERS, 12-01-2016-12-02-2016, Moerdijk, The Netherlands

CATERPILLAR, 325CL\$28,029
S/N CAT0325CBFE00161, 02, 13049 hours, 189 HP, RITCHIE BROS AUCTIONEERS, 09-28-2016-09-29-2016, Toronto, ON, Canada

CATERPILLAR, 325CL\$45,000
S/N CAT0325CBFE01042, 03, 8791 hours, 189 HP, RITCHIE BROS AUCTIONEERS, 11-09-2016-11-10-2016, Houston, TX

CATERPILLAR, 325CL\$32,614
S/N CAT0325CTCR00623, 03, 15394 hours, 189 HP, RITCHIE BROS AUCTIONEERS, 11-11-2016, Donnington Park, United Kingdom

CATERPILLAR, 325CL\$40,835
S/N CAT0325CBFE01667, 05, 8130 hours, 189 HP, RITCHIE BROS AUCTIONEERS, 12-08-2016-12-09-2016, Edmonton, AB, Canada

CATERPILLAR, 325CL\$25,000
S/N CAT0325CBFE00599, 03, 9578 hours, 189 HP, CAT AUCTION SERVICES, 12-07-2016, Portland, OR

CATERPILLAR, 325CL\$25,716
S/N CAT0325CBFE00752, 03, 14900 hours, 189 HP, RITCHIE BROS AUCTIONEERS, 11-22-2016-11-23-2016, Grande Prairie, AB, Canada

CATERPILLAR, 325CL\$67,500
S/N CAT0325CBFE01317, 04, 3917 hours, 189 HP, PETROWSKY AUCTIONEERS INC, 11-15-2016, Wharton, NJ

CATERPILLAR, 325CL\$33,500
S/N CAT0325CBFE01489, 04, 9650 hours, 189 HP, RITCHIE BROS AUCTIONEERS, 12-15-2016, North East, MD

CATERPILLAR, 325CL\$38,000
S/N CAT0325CBFE00943, 03, 7505 hours, 189 HP, RITCHIE BROS AUCTIONEERS, 11-17-2016, Pittsburgh, PA

CATERPILLAR, 325CL\$39,000
S/N CAT0325CTCR00802, 13741 hours, 189 HP, RITCHIE BROS AUCTIONEERS, 02-08-2016, Raleigh-Durham, NC

CATERPILLAR, 325CL\$45,500
S/N CRB00324, 02, 12795 hours, 189 HP, AUCTIONTIME.COM, 09-14-2016-10-05-2016, Online Bidding, MI

CATERPILLAR, 325CL\$41,000
S/N BFE01454, 05, 5846 hours, AUCTIONTIME.COM, 05-26-2016-06-22-2016, Online Bidding, GA

CATERPILLAR, 325CL\$44,250
S/N CAT0325CBFE01930, 06, 6819 hours, AUCTIONTIME.COM, 05-27-2016-06-22-2016, Online Bidding, AL

CATERPILLAR, 325CL\$39,000
S/N BFE01817, 05, 10500 hours, AUCTIONTIME.COM, 06-20-2016-07-06-2016, Online Bidding, UT

CATERPILLAR, 325CL\$38,000
S/N BFE01412, 04, 7593 hours, 189 HP, AUCTIONTIME.COM, 07-22-2016-10-18-2016, Online Bidding, OK

CATERPILLAR, 325CL\$34,100
S/N BFE01200, 04, AUCTIONTIME.COM, 05-16-2016-06-01-2016, Online Bidding, NC

CATERPILLAR, 325CL\$25,300
S/N CAT0325CLCR00261, 02, 12526 hours, 189 HP, AUCTIONTIME.COM, 10-18-2016-11-02-2016, Online Bidding, GA

CATERPILLAR, 325D\$62,721
S/N CAT0325DPERK0215, 09, 4041 hours, SMITH BROUGHTON INDUSTRIAL AUCTIONEERS, 03-16-2016, Midland, Australia

CATERPILLAR, 325D\$47,000
S/N CAT0325DPAAL0390, 06, 8712 hours, RITCHIE BROS AUCTIONEERS, 03-02-2016-03-03-2016, Fort Worth, TX

CATERPILLAR, 325D\$42,878
S/N 8562 hours, RITCHIE BROS AUCTIONEERS, 06-23-2016, Geelong, Australia

CATERPILLAR, 325D\$73,481
S/N CAT0325DPERK0215, 09, 3928 hours, PICKLES AUCTIONS, 09-14-2016, Sydney, Australia

CATERPILLAR, 325D\$61,689
S/N CAT0325DHPB0062, 07, 3500 hours, RITCHIE BROS AUCTIONEERS, 09-14-2016-09-15-2016, Ocala, Spain

CATERPILLAR, 325D\$49,683
S/N CAT0325DCAER01152, 08, 6953 hours, RITCHIE BROS AUCTIONEERS, 09-22-2016-09-23-2016, Montreal, QC, Canada

CATERPILLAR, 325D\$47,500
S/N CAT0325DAAR01387, 08, 8184 hours, RITCHIE BROS AUCTIONEERS, 12-07-2016, Columbus, OH

CATERPILLAR, 325D\$40,100
S/N SCRB0315, 06, 3508 hours, AUCTIONTIME.COM, 08-03-2016-08-24-2016, Online Bidding, CA

CATERPILLAR, 325D LR\$90,000
S/N CAT0325DPAAR01322, 07, 3123 hours, CAT AUCTION SERVICES, 04-13-2016, Denver, CO

CATERPILLAR, 325D\$51,000
S/N CAT0325DCLA00341, 08, 8233 hours, RITCHIE BROS AUCTIONEERS, 03-01-2016-03-02-2016, Dubai, United Arab Emirates

CATERPILLAR, 325D\$57,145
S/N CAT0325DAPB00882, 08, RITCHIE BROS AUCTIONEERS, 03-10-2016, Ocala, Spain

CATERPILLAR, 325D\$57,145
S/N CAT0325DPAKE00662, 07, RITCHIE BROS AUCTIONEERS, 03-10-2016, Ocala, Spain

CATERPILLAR, 325D\$47,000
S/N CAT0325DPAAL0383, 06, 5662 hours, RITCHIE BROS AUCTIONEERS, 02-10-2016, Houston, TX

CATERPILLAR, 325D\$55,000
S/N CAT0325DHA3R0182, 08, 7403 hours, RITCHIE BROS AUCTIONEERS, 02-10-2016, Houston, TX

CATERPILLAR, 325D\$53,841
S/N CAT0325DHA3R0297, 06, 13383 hours, RITCHIE BROS AUCTIONEERS, 03-01-2016, Saskatoon, SK, Canada

CATERPILLAR, 325D\$63,500
S/N A3R00973, 08, ALEX LYON & SON, 03-01-2016, Dallas, TX

CATERPILLAR, 325D\$50,000
S/N CAT0325DAPAL0307, 06, 8713 hours, RITCHIE BROS AUCTIONEERS, 03-02-2016-03-03-2016, Fort Worth, TX

CATERPILLAR, 325D\$65,000
S/N CAT0325DPA3R00538, 07, 5032 hours, RITCHIE BROS AUCTIONEERS, 03-02-2016-03-03-2016, Fort Worth, TX

CATERPILLAR, 325D\$38,055
S/N CAT0325DHA3R00000, 07, 11560 hours, RITCHIE BROS AUCTIONEERS, 02-24-2016-02-26-2016, Edmonton, AB, Canada

CATERPILLAR, 325D\$55,000
S/N CAT0325DPA3R00703, 06, 6739 hours, RITCHIE BROS AUCTIONEERS, 03-04-2016, Los Angeles, CA

CATERPILLAR, 325D\$41,983
S/N CAT0325DTR00779, 08, 8738 hours, RITCHIE BROS AUCTIONEERS, 02-25-2016, Hamilton, New Zealand

CATERPILLAR, 325DL\$62,295
S/N CAT0325DA3R00349, '06, 5920 hours, RITCHIE BROS AUCTIONEERS, 04-26-2016-04-30-2016, Edmonton, AB, Canada

CATERPILLAR, 325DL\$34,324
S/N CAT0325DGP007027, '07, EURO AUCTIONS, 08-24-2016-08-26-2016, Leeds, United Kingdom

CATERPILLAR, 325DL\$28,697
S/N CAT0325DA3R00792, '07, 12381 hours, CAT AUCTION SERVICES, 03-30-2016, Edmonton, AB, Canada

CATERPILLAR, 325DL\$29,845
S/N CAT0325DA3R00787, '07, 11801 hours, CAT AUCTION SERVICES, 03-30-2016, Edmonton, AB, Canada

CATERPILLAR, 325DL\$45,408
S/N CAT0325DMLC00213, '08, 11700 hours, RITCHIE BROS AUCTIONEERS, 06-29-2016-06-30-2016, Moerdijk, The Netherlands

CATERPILLAR, 325DL\$52,052
S/N CAT0325DPPG00844, '08, 8822 hours, RITCHIE BROS AUCTIONEERS, 06-29-2016-06-30-2016, Moerdijk, The Netherlands

CATERPILLAR, 325DL\$68,996
S/N CAT0325DERK00213, '09, 5685 hours, RITCHIE BROS AUCTIONEERS, 06-21-2016, Brisbane, Australia

CATERPILLAR, 325DL\$78,320
S/N CAT0325TERK00231, '09, 5731 hours, RITCHIE BROS AUCTIONEERS, 06-21-2016, Brisbane, Australia

CATERPILLAR, 325DL\$43,545
S/N CAT0325DLA3R00368, '06, 11340 hours, RITCHIE BROS AUCTIONEERS, 06-01-2016-06-02-2016, Grande Prairie, AB, Canada

CATERPILLAR, 325DL\$49,657
S/N CAT0325DA3R00887, '09, 8154 hours, RITCHIE BROS AUCTIONEERS, 06-01-2016-06-02-2016, Grande Prairie, AB, Canada

CATERPILLAR, 325DL\$51,567
S/N CAT0325DA3R00419, '09, 9425 hours, RITCHIE BROS AUCTIONEERS, 06-01-2016-06-02-2016, Grande Prairie, AB, Canada

CATERPILLAR, 325DL\$51,567
S/N CAT0325DA3R00414, '06, 9980 hours, RITCHIE BROS AUCTIONEERS, 06-01-2016-06-02-2016, Grande Prairie, AB, Canada

CATERPILLAR, 325DL\$39,493
S/N CAT0325DGP00896, '08, 12239 hours, RITCHIE BROS AUCTIONEERS, 06-23-2016, Geelong, Australia

CATERPILLAR, 325DL\$92,000
S/N A3R01335, '08, 4931 hours, HUNYADY AUCTION CO, 06-08-2016, Union Dale, PA

CATERPILLAR, 325DL\$92,500
S/N CAT0325DUAL00488, '08, 2879 hours, CAT AUCTION SERVICES, 06-08-2016, St Augustine, FL

CATERPILLAR, 325DL\$66,554
S/N CAT0325DA3R00137, '08, 6706 hours, RITCHIE BROS AUCTIONEERS, 06-14-2016-06-16-2016, Edmonton, AB, Canada

CATERPILLAR, 325DL\$55,000
S/N CAT0325DA3R01297, '08, 11169 hours, RITCHIE BROS AUCTIONEERS, 06-08-2016, Denver, CO

CATERPILLAR, 325DL\$47,500
S/N CAT0325DCA3R00768, '07, 9392 hours, RITCHIE BROS AUCTIONEERS, 06-21-2016, Salt Lake City, UT

CATERPILLAR, 325DL\$34,984
S/N CAT0325DGP00696, '07, EURO AUCTIONS, 08-24-2016-08-26-2016, Leeds, United Kingdom

CATERPILLAR, 325DL\$45,000
S/N CAT0325DSC0R0321, '06, 9254 hours, RITCHIE BROS AUCTIONEERS, 08-04-2016, Denver, CO

CATERPILLAR, 325DL\$44,353
S/N CAT0325DCA3R01315, '08, 12377 hours, RITCHIE BROS AUCTIONEERS, 07-07-2016, Montreal, QC, Canada

CATERPILLAR, 325DL\$69,010
S/N CAT0325DA3R01187, '08, 6706 hours, RITCHIE BROS AUCTIONEERS, 08-08-2016, Saskatoon, SK, Canada

CATERPILLAR, 325DL\$43,650
S/N CAT0325DGP00632, '07, 12667 hours, RITCHIE BROS AUCTIONEERS, 09-22-2016-09-23-2016, Moerdijk, The Netherlands

CATERPILLAR, 325DL\$50,365
S/N CAT0325DHP01096, '08, 10088 hours, RITCHIE BROS AUCTIONEERS, 09-22-2016-09-23-2016, Moerdijk, The Netherlands

CATERPILLAR, 325DL\$62,500
S/N CAT0325DASC00311, '06, 5522 hours, CAT AUCTION SERVICES, 09-14-2016, Fort Worth, TX

CATERPILLAR, 325DL\$62,244
S/N CAT0325DA3R00423, '06, 9603 hours, RITCHIE BROS AUCTIONEERS, 09-07-2016-09-09-2016, Edmonton, AB, Canada

CATERPILLAR, 325DL\$26,555
S/N CAT0325DCA3R00813, '07, 9016 hours, RITCHIE BROS AUCTIONEERS, 09-29-2016-09-29-2016, Columbus, OH

CATERPILLAR, 325DL\$63,000
S/N CAT0325DEL00323, '08, 13223 hours, RITCHIE BROS AUCTIONEERS, 12-01-2016, Polottitan, Mexico

CATERPILLAR, 325DL\$56,159
S/N CAT0325DTP00535, '07, 14921 hours, RITCHIE BROS AUCTIONEERS, 12-01-2016-12-02-2016, Moerdijk, The Netherlands

CATERPILLAR, 325DL\$47,174
S/N CAT0325DA3R00423, '06, 9604 hours, RITCHIE BROS AUCTIONEERS, 10-25-2016-10-28-2016, Edmonton, AB, Canada

CATERPILLAR, 325DL\$47,500
S/N A3R01402, '08, RITCHIE BROS AUCTIONEERS, 12-07-2016, Columbus, OH

CATERPILLAR, 325DL\$80,000
S/N CAT0325DAP00523, '07, 5705 hours, RITCHIE BROS AUCTIONEERS, 12-13-2016, Albuquerque, NM

CATERPILLAR, 325DL\$35,133
S/N CAT0325DSC0R00707, '08, 12372 hours, RITCHIE BROS AUCTIONEERS, 12-01-2016, Geelong, Australia

CATERPILLAR, 325DL\$67,500
S/N CAT0325DKA3R00363, '06, 6525 hours, RITCHIE BROS AUCTIONEERS, 12-14-2016, Denver, CO

CATERPILLAR, 325DL\$45,000
S/N CAT0325DCA3R00163, '06, 11150 hours, 204 HP, AUCTIONTIME.COM, 07-27-2016-08-18-2016, Online Bidding, PA

CATERPILLAR, 325DL\$43,200
S/N A3R00216, '06, 9045 hours, AUCTIONTIME.COM, 12-05-2016-12-21-2016, Online Bidding, IN

CATERPILLAR, 325L\$9,500
S/N 2JK00264, '02, 32980 hours, WORLD WIDE AUCTIONEERS LTD, 02-15-2016-02-19-2016, Dubai, United Arab Emirates

CATERPILLAR, 325L\$18,000
S/N 8NK00682, '93, 13277 hours, RITCHIE BROS AUCTIONEERS, 03-17-2016-03-18-2016, Denver, CO

CATERPILLAR, 325L\$19,000
S/N 8NK00801, '93, 12983 hours, RITCHIE BROS AUCTIONEERS, 03-24-2016, Sacramento, CA

CATERPILLAR, 325L\$19,000
S/N 2SL0031, '93, 1907 hours, RITCHIE BROS AUCTIONEERS, 18-24-2016, Sacramento, CA

CATERPILLAR, 325L\$27,596
S/N 2SL00474, '94, 13275 hours, RITCHIE BROS AUCTIONEERS, 03-23-2016-03-24-2016, Montreal, QC, Canada

CATERPILLAR, 325L\$19,571
S/N 8NK00658, '93, 22850 hours, RITCHIE BROS AUCTIONEERS, 02-24-2016-02-26-2016, Edmonton, AB, Canada

CATERPILLAR, 325L\$15,850
S/N 6KK00171, '92, 19514 hours, RITCHIE BROS AUCTIONEERS, 03-17-2016, Geelong, Australia

CATERPILLAR, 325L\$15,961
S/N 7LM01186, '95, RITCHIE BROS AUCTIONEERS, 05-03-2016, Prince George, BC, Canada

CATERPILLAR, 325L\$26,000
S/N 2SL00618, '95, ALEX LYON & SON, 04-22-2016, Aguascalientes, Mexico

CATERPILLAR, 325L\$19,000
S/N 2SL00738, '95, JIM WOOD AUCTION COMPANY, INC, 03-15-2016-03-18-2016, Montgomery, AL

CATERPILLAR, 325L\$17,000
S/N 8NK00561, '93, JIM WOOD AUCTION COMPANY, INC, 03-15-2016-03-18-2016, Montgomery, AL

CATERPILLAR, 325L\$19,000
S/N 8NK00829, '93, 11984 hours, RITCHIE BROS AUCTIONEERS, 07-13-2016, Kansas City, MO

CATERPILLAR, 325L\$12,000
S/N 7LM01325, '96, 24006 hours, RITCHIE BROS AUCTIONEERS, 06-16-2016, Columbus, OH

CATERPILLAR, 325L\$15,000
S/N 7LM00134, '94, 17180 hours, RITCHIE BROS AUCTIONEERS, 05-13-2016, Minot, ND

CATERPILLAR, 325L\$32,500
S/N 7LM01020, '95, 7221 hours, J.J. KANE AUCTIONEERS, 07-29-2016, Charlotte, NC

CATERPILLAR, 325L\$18,000
S/N 7CJ00276, '92, 6345 hours, RITCHIE BROS AUCTIONEERS, 06-29-2016, Raleigh-Durham, NC

CATERPILLAR, 325L\$19,500
S/N 7LM00801, '95, JIM WOOD AUCTION COMPANY, INC, 06-16-2016-06-17-2016, Polottitan, Mexico

CATERPILLAR, 325L\$12,500
S/N 6KK01030, '94, 8729 hours, RITCHIE BROS AUCTIONEERS, 07-22-2016, Los Angeles, CA

CATERPILLAR, 325L\$17,000
S/N 7LM00946, '95, 11159 hours, RITCHIE BROS AUCTIONEERS, 08-25-2016, North East, MD

CATERPILLAR, 325L\$20,055
S/N 2SL00474, '94, 13288 hours, RITCHIE BROS AUCTIONEERS, 07-07-2016, Montreal, QC, Canada

CATERPILLAR, 325L\$14,348
S/N 2SL00644, '95, EURO AUCTIONS, 08-18-2016, Northumberland, United Kingdom

CATERPILLAR, 325L\$19,068
S/N 7LM00184, '92, 2217 hours, RITCHIE BROS AUCTIONEERS, 09-14-2016-09-15-2016, Ocala, Spain

CATERPILLAR, 325L\$21,000
S/N 7CJ00529, '93, 12615 hours, PETROWSKY AUCTIONEERS INC, 08-06-2016, North Franklin, CT

CATERPILLAR, 325L\$22,500
S/N 8NK0098, '94, 3563 hours, RITCHIE BROS AUCTIONEERS, 09-28-2016-09-29-2016, Columbus, OH

CATERPILLAR, 325L\$15,500
S/N 7CJ00529, '94, 12615 hours, PETROWSKY AUCTIONEERS INC, 10-28-2016-10-29-2016, North Franklin, CT

CATERPILLAR, 325L\$23,000
S/N 8NK00611, '93, 9078 hours, RITCHIE BROS AUCTIONEERS, 09-16-2016, Sacramento, CA

CATERPILLAR, 325L\$19,562
S/N 7LM01217, '95, 15349 hours, RITCHIE BROS AUCTIONEERS, 12-05-2016-12-06-2016, Toronto, ON, Canada

CATERPILLAR, 325L\$18,000
S/N 7LM00547, '95, 13961 hours, HUNYADY AUCTION CO, 12-15-2016, Williamsport, PA

CATERPILLAR, 325L\$9,000
S/N 7CJ00200, '91, 27600 hours, RITCHIE BROS AUCTIONEERS, 12-12-2016, Salt Lake City, UT

CATERPILLAR, 325L\$20,800
S/N 8NK00344, '93, AUCTIONTIME.COM, 07-22-2016-08-19-2016, Online Bidding, OK

CATERPILLAR, 325L\$22,801
S/N 3L101188, '93, RITCHIE BROS AUCTIONEERS, 06-09-2016, Ocala, Spain

CATERPILLAR, 326FL\$165,000
S/N CAT0326FVW00334, '15, 9811 hours, RITCHIE BROS AUCTIONEERS, 05-12-2016, Williston, ND

CATERPILLAR, 328D LCR\$67,500
S/N GTN00100, '07, ALEX LYON & SON, 01-16-2016, Columbus, OH

CATERPILLAR, 328D LCR\$57,500
S/N CAT0328DPTG000435, '09, RITCHIE BROS AUCTIONEERS, 02-15-2016-02-19-2016, Orlando, FL

CATERPILLAR, 328D LCR\$140,000
S/N CAT0328DRLM00396, '13, 3173 hours, CAT AUCTION SERVICES, 02-08-2016-02-12-2016, Kissimmee, FL

CATERPILLAR, 328D LCR\$53,659
S/N CAT0328DHTM00171, '07, 11266 hours, RITCHIE BROS AUCTIONEERS, 03-23-2016, Chilliwack, BC, Canada

CATERPILLAR, 328D LCR\$82,500
S/N GTN00300, '09, ALEX LYON & SON, 03-16-2016, Providence, RI

CATERPILLAR, 328D LCR\$52,000
S/N CAT0328DHTM00106, '07, RITCHIE BROS AUCTIONEERS, 03-29-2016, St. Louis, MO

CATERPILLAR, 328D LCR\$73,000
S/N CAT0328DHTM00213, '07, 10808 hours, RITCHIE BROS AUCTIONEERS, 05-10-2016, Pittsburgh, PA

CATERPILLAR, 328D LCR\$38,463
S/N CAT0328DHTM00257, '07, 10000 hours, RITCHIE BROS AUCTIONEERS, 05-26-2016, Chilliwack, BC, Canada

CATERPILLAR, 328D LCR\$140,000
S/N CAT0328DTRM00257, '11, 3570 hours, RITCHIE BROS AUCTIONEERS, 09-23-2016, Los Angeles, CA

CATERPILLAR, 328D LCR\$100,000
S/N CAT0328DVTG00117, '06, 6333 hours, RITCHIE BROS AUCTIONEERS, 12-06-2016, Sacramento, CA

CATERPILLAR, 328D LCR\$192,500
S/N CAT0328DJRM00621, '13, 1696 hours, RITCHIE BROS AUCTIONEERS, 12-06-2016, Sacramento, CA

CATERPILLAR, 328D LCR\$192,500
S/N CAT0328DARM000526, '13, 1931 hours, RITCHIE BROS AUCTIONEERS, 12-06-2016, Sacramento, CA

CATERPILLAR, 328D LCR\$195,000
S/N CAT0328DTRM000551, '13, 1074 hours, RITCHIE BROS AUCTIONEERS, 12-06-2016, Sacramento, CA

CATERPILLAR, 328D LCR\$195,000
S/N CAT0328DTRM000633, '13, 1414 hours, RITCHIE BROS AUCTIONEERS, 12-06-2016, Sacramento, CA

CATERPILLAR, 328D LCR\$200,000
S/N CAT0328DTRM000495, '13, 717 hours, RITCHIE BROS AUCTIONEERS, 12-06-2016, Sacramento, CA

CATERPILLAR, 328D LCR\$60,000
S/N GTN00133, '07, 10616 hours, RITCHIE BROS AUCTIONEERS, 12-15-2016, North East, MD

CATERPILLAR, 328D LCR\$82,500
S/N CAT0328DHTM000545, '09, 6892 hours, RITCHIE BROS AUCTIONEERS, 12-09-2016, Chicago, IL

CATERPILLAR, 328D LCR\$127,500
S/N CAT0329DHLW00419, '11, 3749 hours, RITCHIE BROS AUCTIONEERS, 02-15-2016-02-19-2016, Orlando, FL

CATERPILLAR, 329DL\$79,000
S/N CAT0329DAJH00214, '09, 5153 hours, CAT AUCTION SERVICES, 02-08-2016-02-12-2016, Kissimmee, FL

CATERPILLAR, 329DL\$130,000
S/N JHJ00461, '10, JIM WOOD AUCTION COMPANY, INC, 03-15-2016-03-18-2016, Montgomery, AL

CATERPILLAR, 329DL\$93,000
S/N CAT0329DCLW00382, '11, ALEX LYON & SON, 04-22-2016, Aguascalientes, Mexico

CATERPILLAR, 329DL\$95,000
S/N WLT00449, '11, ALEX LYON & SON, 04-19-2016, Houston, TX

CATERPILLAR, 329DL\$89,708
S/N CAT0329DCLW000357, '11, 10756 hours, RITCHIE BROS AUCTIONEERS, 06-29-2016-06-30-2016, Moerdijk, The Netherlands

CATERPILLAR, 329DL\$91,923
S/N CAT0329DHDK002052, '11, 6674 hours, RITCHIE BROS AUCTIONEERS, 06-29-2016-06-30-2016, Moerdijk, The Netherlands

CATERPILLAR, 329DL\$85,000
S/N CAT0329DCLW00382, '11, ALEX LYON & SON, 06-03-2016, Queretaro, Mexico

CATERPILLAR, 329DL\$112,500
S/N CAT0329DHLW00602, '11, 2224 hours, RITCHIE BROS AUCTIONEERS, 06-09-2016, Nashville, TN

CATERPILLAR, 329DL\$71,048
S/N CAT0329KWL00279, '10, 5805 hours, CAT AUCTION SERVICES, 06-22-2016, Edmonton, AB, Canada

CATERPILLAR, 329DL\$69,443
S/N CAT0329DHYF000173, '10, 9434 hours, RITCHIE BROS AUCTIONEERS, 03-15-2016, Brisbane, Australia

CATERPILLAR, 329DL\$93,843
S/N CAT0329DHYF000259, '11, 8574 hours, RITCHIE BROS AUCTIONEERS, 03-15-2016, Brisbane, Australia

CATERPILLAR, 329DL\$77,500
S/N CAT0329DCLW00382, '11, ALEX LYON & SON, 07-29-2016, Queretaro, Mexico

CATERPILLAR, 329DL\$55,786
S/N CAT0329DHF000137, '09, 10429 hours, RITCHIE BROS AUCTIONEERS, 09-27-2016, Donnington Park, United Kingdom

CATERPILLAR, 329DL\$61,496
S/N CAT0329DCLW00317, '11, 4433 hours, RITCHIE BROS AUCTIONEERS, 11-22-2016-11-23-2016, Grande Prairie, AB, Canada

CATERPILLAR, 329DL\$67,500
S/N CAT0329DPLW00450, '11, 9476 hours, RITCHIE BROS AUCTIONEERS, 09-21-2016-09-22-2016, Fort Worth, TX

CATERPILLAR, 329DL\$127,588
S/N CAT0329DHTL00445, '13, 3346 hours, RITCHIE BROS AUCTIONEERS, 12-01-2016, Geelong, Australia

CATERPILLAR, 329DL\$73,962
S/N CAT0329DHTM00286, '10, 9172 hours, RITCHIE BROS AUCTIONEERS, 10-06-2016, Casoro, Italy

CATERPILLAR, 329DL\$125,000
S/N CAT0329EPLW00238, '12, 4756 hours, RITCHIE BROS AUCTIONEERS, 05-04-2016-05-05-2016, Fort Worth, TX

CATERPILLAR, 329E\$253,436
S/N CAT0329EPLW00535, '13, 653 hours, RITCHIE BROS AUCTIONEERS, 11-22-2016-11-23-2016, Grande Prairie, AB, Canada

CATERPILLAR, 329EL\$152,500
S/N CAT0329EPLW00568, '12, 7125 hours, CAT AUCTION SERVICES, 06-22-2016-06-23-2016, Houston, TX

CATERPILLAR, 329EL\$196,500
S/N PLW00100, '12, ALEX LYON & SON, 01-16-2016, Columbus, OH

CATERPILLAR, 329EL\$135,000
S/N CAT0329EPLW00107, '13, 2763 hours, CAT AUCTION SERVICES, 02-08-2016-02-12-2016, Kissimmee, FL

CATERPILLAR, 329EL\$140,000
S/N CAT0329EPLW001211, '13, 2925 hours, CAT AUCTION SERVICES, 02-08-2016-02-12-2016, Kissimmee, FL

CATERPILLAR, 329EL\$140,000
S/N CAT0329ELCDD00158, '12, 2353 hours, CAT AUCTION SERVICES, 02-08-2016-02-12-2016, Kissimmee, FL

CATERPILLAR, 329EL\$95,000
S/N CAT0329EPLW00812, '12, 4353 hours, CAT AUCTION SERVICES, 02-08-2016-02-12-2016, Kissimmee, FL

CATERPILLAR, 329EL\$95,000
S/N CAT0329EPLW00810, '12, 4580 hours, CAT AUCTION SERVICES, 02-08-2016-02-12-2016, Kissimmee, FL

CATERPILLAR, 329EL\$97,000
S/N CAT0329EPLW00653, '12, 4184 hours, CAT AUCTION SERVICES, 02-08-2016-02-12-2016, Kissimmee, FL

CATERPILLAR, 329EL\$115,000
S/N CAT0329EPLW00316, '12, 3884 hours, CAT AUCTION SERVICES, 02-08-2016-02-12-2016, Kissimmee, FL

CATERPILLAR, 329EL\$120,000
S/N CAT0329EPLW00654, '12, 3429 hours, CAT AUCTION SERVICES, 02-08-2016-02-12-2016, Kissimmee, FL

CATERPILLAR, 329EL\$75,000
S/N CAT0329DPLW00488, '11, 7071 hours, CAT AUCTION SERVICES, 02-08-2016-02-12-2016, Kissimmee, FL

CATERPILLAR, 329EL\$82,500
S/N CAT0329EPLW00209, '12, 6264 hours, CAT AUCTION SERVICES, 02-08-2016-02-12-2016, Kissimmee, FL

CATERPILLAR, 329EL\$170,224
S/N CAT0329EPLW01512, '14, 2085 hours, RITCHIE BROS AUCTIONEERS, 03-14-2016-03-15-2016, Grand, AB, Canada

CATERPILLAR, 329EL\$130,000
S/N CAT0329EPLW00710, '12, 2200 hours, CAT AUCTION SERVICES, 03-23-2016, St Cloud, MN

CATERPILLAR, 329EL\$167,500
S/N PLW00938, '12, 919 hours, JIM WOOD AUCTION COMPANY, INC, 03-15-2016-03-18-2016, Montgomery, AL

CATERPILLAR, 329EL\$183,453
S/N CAT0329EAPLW01473, '13, 2176 hours, RITCHIE BROS AUCTIONEERS, 04-14-2016, Grande Prairie, AB, Canada

CATERPILLAR, 329EL\$122,000
S/N PLW00630, '12, 3919 hours, ALEX LYON & SON, 04-19-2016, Houston, TX

CATERPILLAR, 329EL\$127,500
S/N PLW00440, '12, 3585 hours, ALEX LYON & SON, 04-19-2016, Houston, TX

CATERPILLAR, 329EL\$141,939
S/N CAT0329EKC000170, '12, 1827 hours, RITCHIE BROS AUCTIONEERS, 04-26-2016-04-30-2016, Edmonton, AB, Canada

CATERPILLAR, 329EL\$115,000
S/N CAT0329EPLW00922, '12, 3482 hours, CAT AUCTION SERVICES, 05-03-2016, Dallas, TX

CATERPILLAR, 329EL\$117,500
S/N CAT0329EPLW00841, '12, 4270 hours, CAT AUCTION SERVICES, 05-03-2016, Dallas, TX

CATERPILLAR, 329EL\$120,000
S/N CAT0329EPLW01008, '13, CAT AUCTION SERVICES, 05-03-2016, Dallas, TX

CATERPILLAR, 329EL\$130,000
S/N CAT0329EPLW00550, '12, 3675 hours, RITCHIE BROS AUCTIONEERS, 04-20-2016-04-21-2016, Houston, TX

CATERPILLAR, 329EL\$205,000
S/N TST00700, ALEX LYON & SON, 03-31-2016-04-02-2016, Atlantic City, NJ

CATERPILLAR, 329EL\$108,535
S/N CAT0329EPLW00740, '12, 3349 hours, RITCHIE BROS AUCTIONEERS, 05-25-2016-05-26-2016, Montreal, QC, Canada

CATERPILLAR, 329EL\$100,000
S/N CAT0329EPLW01058, '13, 3616 hours, RITCHIE BROS AUCTIONEERS, 06-09-2016, Nashville, TN

CATERPILLAR, 329EL\$125,000
S/N CAT0329EPLW00841, '12, 4270 hours, CAT AUCTION SERVICES, 05-03-2016, Dallas, TX

CATERPILLAR, 329EL\$119,000
S/N CAT0329EPLW00917, '12, 3257 hours, CAT AUCTION SERVICES, 06-06-2016, St Augustine, FL

CATERPILLAR, 329EL\$123,000
S/N CAT0329EPLW01040, '13, 2825 hours, CAT AUCTION SERVICES, 06-09-2016, St Augustine, FL

CATERPILLAR, 329EL\$122,500
S/N CAT0329EPLW00943, '12, RITCHIE BROS AUCTIONEERS, 05-04-2016-05-05-2016, Fort Worth, TX

CATERPILLAR, 329EL\$140,000
S/N CAT0329EPLW01400, '12, 3349 hours, RITCHIE BROS AUCTIONEERS, 05-12-2016, Williston, ND

CATERPILLAR, 329EL\$155,000
S/N CAT0329ELCDD00211, '12, 1198 hours, RITCHIE BROS AUCTIONEERS, 05-12-2016, Williston, ND

CATERPILLAR, 329EL\$155,000
S/N CAT0329EPLW00144, '11, 1743 hours, RITCHIE BROS AUCTIONEERS, 05-12-2016, Williston, ND

CATERPILLAR, 329EL\$62,460
S/N CAT0329EPLW00573, '13, 7080 hours, CAT AUCTION SERVICES, 06-22-2016, Edmonton, AB, Canada

CATERPILLAR, 329EL\$64,412
S/N CAT0329EPLW00568, '12, 7125 hours, CAT AUCTION SERVICES, 06-22-2016, Edmonton, AB, Canada

CATERPILLAR, 329EL\$71,829
S/N CAT0329EPLW01047, '13, 6002 hours, CAT AUCTION SERVICES, 06-22-2016, Edmonton, AB, Canada

CATERPILLAR, 329EL\$145,000
S/N CAT0329EPLW00210, '12, 3664 hours, RITCHIE BROS AUCTIONEERS, 08-0

CATERPILLAR, 330CL\$33,000
S/N CAT0330CDKY04170, '05, 12813 hours, RITCHE BROS AUCTIONEERS, 06-14-2016, North East, MD

CATERPILLAR, 330CL\$56,000
S/N CAT0330CDKY02640, '04, 7306 hours, RITCHE BROS AUCTIONEERS, 05-20-2016, Los Angeles, CA

CATERPILLAR, 330CL\$57,000
S/N CAT0330CDKY01563, '03, 7059 hours, RITCHE BROS AUCTIONEERS, 05-20-2016, Los Angeles, CA

CATERPILLAR, 330CL\$24,072
'02, 19874 hours, RITCHE BROS AUCTIONEERS, 06-23-2016, Geelong, Australia

CATERPILLAR, 330CL\$38,000
S/N CAT0330CCAP01117, '04, 12157 hours, RITCHE BROS AUCTIONEERS, 07-08-2016, Panama City, Panama

CATERPILLAR, 330CL\$34,000
S/N CAT0330CDKY00993, '03, 12957 hours, PETROWSKY AUCTIONEERS INC, 04-09-2016, North Franklin, CT

CATERPILLAR, 330CL\$41,000
S/N CAT0330CCYAO0559, '04, 11368 hours, RITCHE BROS AUCTIONEERS, 06-09-2016, Nashville, TN

CATERPILLAR, 330CL\$62,500
S/N CAT0330CHDY01758, '04, 7111 hours, RITCHE BROS AUCTIONEERS, 06-09-2016, Nashville, TN

CATERPILLAR, 330CL\$45,000
S/N CAT0330CDKY01087, '03, 11792 hours, RITCHE BROS AUCTIONEERS, 06-08-2016, Denver, CO

CATERPILLAR, 330CL\$31,202
S/N DKY00225, '02, 16782 hours, RITCHE BROS AUCTIONEERS, 06-14-2016-06-16-2016, Edmonton, AB, Canada

CATERPILLAR, 330CL\$37,500
S/N CAT0330CADY02339, '04, 168 hours, RITCHE BROS AUCTIONEERS, 06-14-2016, Sacramento, CA

CATERPILLAR, 330CL\$46,000
S/N CAT0330CDKY03434, '05, 13533 hours, RITCHE BROS AUCTIONEERS, 06-21-2016, Salt Lake City, UT

CATERPILLAR, 330CL\$42,500
S/N CAT0330CDKY02798, '05, 3311 hours, RITCHE BROS AUCTIONEERS, 06-29-2016, Phoenix, AZ

CATERPILLAR, 330CL\$42,500
S/N CAT0330CDKY02221, '04, 10755 hours, RITCHE BROS AUCTIONEERS, 06-29-2016, Phoenix, AZ

CATERPILLAR, 330CL\$42,500
S/N CAT0330CADY01739, '04, 11500 hours, RITCHE BROS AUCTIONEERS, 06-29-2016, Phoenix, AZ

CATERPILLAR, 330CL\$39,000
S/N CAT0330CTCYAO1187, '06, 14839 hours, RITCHE BROS AUCTIONEERS, 06-16-2016-06-17-2016, Polittlan, Mexico

CATERPILLAR, 330CL\$39,000
S/N CAT0330CHCYAO0892, '05, 15532 hours, RITCHE BROS AUCTIONEERS, 06-16-2016-06-17-2016, Polittlan, Mexico

CATERPILLAR, 330CL\$38,473
S/N CAT0330CDKY01817, '04, 11396 hours, RITCHE BROS AUCTIONEERS, 06-27-2016, Saskatoon, SK, Canada

CATERPILLAR, 330CL\$50,014
S/N CAT0330CDKY01778, '05, 12196 hours, RITCHE BROS AUCTIONEERS, 06-27-2016, Saskatoon, SK, Canada

CATERPILLAR, 330CL\$45,000
S/N CAT0330CADY01982, '04, 8357 hours, RITCHE BROS AUCTIONEERS, 07-26-2016, Manchester, NH

CATERPILLAR, 330CL\$36,000
S/N CAT0330CADY01489, '05, 12258 hours, RITCHE BROS AUCTIONEERS, 06-25-2016, North East, MD

CATERPILLAR, 330CL\$38,000
S/N CAT0330CEDY04421, '06, 13216 hours, RITCHE BROS AUCTIONEERS, 07-08-2016, Panama City, Panama

CATERPILLAR, 330CL\$26,226
S/N CAT0330CDKY00408, '02, 23713 hours, RITCHE BROS AUCTIONEERS, 07-07-2016, Montreal, QC, Canada

CATERPILLAR, 330CL\$48,000
S/N CAT0330CADY001522, '05, 14379 hours, RITCHE BROS AUCTIONEERS, 07-20-2016-07-21-2016, Fort Worth, TX

CATERPILLAR, 330CL\$48,000
S/N CAT0330CDKY01109, '05, 8291 hours, RITCHE BROS AUCTIONEERS, 07-20-2016-07-21-2016, Fort Worth, TX

CATERPILLAR, 330CL\$20,000
S/N CAT0330CKDD00611, '04, 22482 hours, RITCHE BROS AUCTIONEERS, 09-20-2016-09-21-2016, Dubai, United Arab Emirates

CATERPILLAR, 330CL\$43,000
S/N CAT0330CLGKX00352, '06, 12460 hours, RITCHE BROS AUCTIONEERS, 08-25-2016, North East, MD

CATERPILLAR, 330CL\$46,000
S/N CAT0330CCAP02025, '05, 5906 hours, RITCHE BROS AUCTIONEERS, 08-25-2016, North East, MD

CATERPILLAR, 330CL\$48,000
S/N CAT0330CDKY00692, '05, 12866 hours, RITCHE BROS AUCTIONEERS, 09-07-2016, Polittlan, Mexico

CATERPILLAR, 330CL\$48,000
S/N CAT0330CDKY00756, '04, 18231 hours, RITCHE BROS AUCTIONEERS, 09-07-2016, Polittlan, Mexico

CATERPILLAR, 330CL\$55,000
S/N CAT0330CDKY02905, '05, 7004 hours, RITCHE BROS AUCTIONEERS, 09-07-2016, Polittlan, Mexico

CATERPILLAR, 330CL\$42,000
S/N CAT0330CCAP00550, '02, 13724 hours, RITCHE BROS AUCTIONEERS, 09-28-2016-09-29-2016, Columbus, OH

CATERPILLAR, 330CL\$41,000
S/N CAT0330CDKY03157, '05, 10797 hours, RITCHE BROS AUCTIONEERS, 08-24-2016-08-25-2016, Houston, TX

CATERPILLAR, 330CL\$64,578
S/N CAT0330CDKY02496, '06, 8802 hours, RITCHE BROS AUCTIONEERS, 09-07-2016-09-09-2016, Edmonton, AB, Canada

CATERPILLAR, 330CL\$40,878
S/N CAT0330CCAP02331, '05, 13694 hours, RITCHE BROS AUCTIONEERS, 12-08-2016-12-09-2016, St Aubin Sur Gallion, France

CATERPILLAR, 330CL\$100,000
S/N DKY04426, '06, RICHASON AUCTIONEERS, INC., 09-10-2016, Lebanon, TN

CATERPILLAR, 330CL\$27,000
S/N DKY02344, '04, 13756 hours, JM WOOD AUCTION COMPANY, INC, 09-20-2016-09-22-2016, Montgomery, AL

CATERPILLAR, 330CL\$70,000
S/N CAT0330CCPYAO0803, '05, ALEX LYON & SON, 10-21-2016, Cuernetaro, Mexico

CATERPILLAR, 330CL\$68,577
S/N CAT0330CLGRX00338, '05, 4382 hours, RITCHE BROS AUCTIONEERS, 11-22-2016-11-23-2016, Grande Prairie, AB, Canada

CATERPILLAR, 330CL\$41,000
S/N CAT0330CTCYA01187, '06, 14856 hours, RITCHE BROS AUCTIONEERS, 12-01-2016, Polittlan, Mexico

CATERPILLAR, 330CL\$41,000
S/N CAT0330CTDKY02218, '04, 12724 hours, RITCHE BROS AUCTIONEERS, 12-01-2016, Polittlan, Mexico

CATERPILLAR, 330CL\$41,000
S/N CAT0330CDKY00833, '03, 13517 hours, RITCHE BROS AUCTIONEERS, 12-01-2016, Polittlan, Mexico

CATERPILLAR, 330CL\$46,622
S/N CAP01782, '04, 14700 hours, RITCHE BROS AUCTIONEERS, 12-01-2016-12-02-2016, Moerdijk, The Netherlands

CATERPILLAR, 330CL\$28,029
S/N CAT0330CTKDD01138, '05, 15738 hours, RITCHE BROS AUCTIONEERS, 09-28-2016-09-29-2016, Toronto, ON, Canada

CATERPILLAR, 330CL\$28,029
S/N CAT0330CDKY02306, '04, 13226 hours, RITCHE BROS AUCTIONEERS, 09-28-2016-09-29-2016, Toronto, ON, Canada

CATERPILLAR, 330CL\$40,000
S/N CAT0330CHGKX00370, '06, 24145 hours, RITCHE BROS AUCTIONEERS, 10-08-2016, Wasilla, AK

CATERPILLAR, 330CL\$42,500
S/N CAT0330CDKY02685, '04, 10569 hours, RITCHE BROS AUCTIONEERS, 12-07-2016, Columbus, OH

CATERPILLAR, 330CL\$28,500
S/N DKY00704, ALEX LYON & SON, 12-08-2016, Buffalo, NY

CATERPILLAR, 330CL\$36,500
S/N DKY00704, 244 HP, ALEX LYON & SON, 11-26-2016, Canastota, NY

CATERPILLAR, 330CL\$39,600
S/N CAT0330CHDD00213, '02, 7843 hours, AUCTION-TIME.COM, 02-12-2016-03-02-2016, Online Bidding, TX

CATERPILLAR, 330CL\$60,750
S/N DKY02336, '05, 8437 hours, AUCTION-TIME.COM, 05-02-2016-05-19-2016, Online Bidding, WI

CATERPILLAR, 330CL\$52,500
S/N CAT0330CEGKX00368, '06, 7401 hours, RITCHE BROS AUCTIONEERS, 11-09-2016-11-10-2016, Houston, TX

CATERPILLAR, 330CL\$42,500
S/N CAT0330CKDD01353, '05, RITCHE BROS AUCTIONEERS, 12-05-2016, Lincoln, NE

CATERPILLAR, 330CL\$48,000
S/N CAT0330CADY01546, '03, 8046 hours, RITCHE BROS AUCTIONEERS, 12-09-2016, Raleigh-Durham, NC

CATERPILLAR, 330CL\$41,043
S/N CAT0330CKGCG200248, '02, 18243 hours, RITCHE BROS AUCTIONEERS, 06-09-2016, Ocala, Spain

CATERPILLAR, 330CL\$41,043
S/N CAT0330CCGK02036, '02, 16570 hours, RITCHE BROS AUCTIONEERS, 06-09-2016, Ocala, Spain

CATERPILLAR, 330CL\$41,043
S/N CAT0330CKGCG200220, '01, 15004 hours, RITCHE BROS AUCTIONEERS, 06-09-2016, Ocala, Spain

CATERPILLAR, 330D\$58,354
S/N CAT0330DHNEP00161, '07, 8551 hours, RITCHE BROS AUCTIONEERS, 09-08-2016, Geelong, Australia

CATERPILLAR, 330D\$63,796
S/N CAT0330DPERM00415, '08, 12000 hours, RITCHE BROS AUCTIONEERS, 09-22-2016-09-23-2016, Moerdijk, The Netherlands

CATERPILLAR, 330D\$30,400
S/N MWP01517, '07, AUCTION-TIME.COM, 02-18-2016-03-09-2016, Online Bidding, LA

CATERPILLAR, 330D\$52,500
S/N CAT0330DVBH00302, '06, 12996 hours, RITCHE BROS AUCTIONEERS, 11-09-2016-11-10-2016, Houston, TX

CATERPILLAR, 330D\$41,420
S/N CAT0330DJMEY00299, '07, 9772 hours, RITCHE BROS AUCTIONEERS, 12-01-2016, Geelong, Australia

CATERPILLAR, 330D\$53,673
S/N CAT0330DHMWP02701, '08, 16641 hours, RITCHE BROS AUCTIONEERS, 07-13-2016, Toronto, ON, Canada

CATERPILLAR, 330D\$45,000
S/N CAT0330DELMM00355, '08, 15452 hours, RITCHE BROS AUCTIONEERS, 03-01-2016-03-02-2016, Dubai, United Arab Emirates

CATERPILLAR, 330D\$142,500
S/N CAT0330DCMWP02765, '08, 4215 hours, RITCHE BROS AUCTIONEERS, 05-12-2016-05-19-2016, Orlando, FL

CATERPILLAR, 330D\$64,564
S/N CAT0330DANB000914, '08, EURO AUCTIONS, 01-27-2016-01-29-2016, Leeds, United Kingdom

CATERPILLAR, 330D\$100,200
'08, 6171 hours, ALEX LYON & SON, 01-30-2016-02-07-2016, Kissimmee, FL

CATERPILLAR, 330D\$110,000
S/N CAT0330DVBH000256, '06, 2974 hours, RITCHE BROS AUCTIONEERS, 02-15-2016-02-19-2016, Orlando, FL

CATERPILLAR, 330D\$110,000
S/N CAT0330DKMWP0244, '06, 5998 hours, RITCHE BROS AUCTIONEERS, 02-15-2016-02-19-2016, Orlando, FL

CATERPILLAR, 330D\$70,000
'08, ALEX LYON & SON, 01-30-2016-02-07-2016, Kissimmee, FL

CATERPILLAR, 330D\$67,500
S/N CAT0330DAMWP01139, '07, 10241 hours, RITCHE BROS AUCTIONEERS, 02-15-2016-02-19-2016, Orlando, FL

CATERPILLAR, 330D\$67,500
S/N CAT0330DCMWP01227, '07, 12125 hours, RITCHE BROS AUCTIONEERS, 02-15-2016-02-19-2016, Orlando, FL

CATERPILLAR, 330D\$56,000
S/N CAT0330DPNB000579, '07, 8372 hours, RITCHE BROS AUCTIONEERS, 03-01-2016-03-02-2016, Dubai, United Arab Emirates

CATERPILLAR, 330D\$57,000
S/N CAT0330DVBND01222, '08, 10026 hours, RITCHE BROS AUCTIONEERS, 03-01-2016-03-02-2016, Dubai, United Arab Emirates

CATERPILLAR, 330D\$59,000
S/N CAT0330DVBND00486, '07, 7987 hours, RITCHE BROS AUCTIONEERS, 03-01-2016-03-02-2016, Dubai, United Arab Emirates

CATERPILLAR, 330D\$37,500
S/N CAT0330DELRM00355, '08, RITCHE BROS AUCTIONEERS, 05-24-2016-05-25-2016, Dubai, United Arab Emirates

CATERPILLAR, 330D\$37,500
S/N CAT0330DCTY00322, '07, RITCHE BROS AUCTIONEERS, 05-24-2016-05-25-2016, Dubai, United Arab Emirates

CATERPILLAR, 330D\$65,183
S/N CAT0330DMMWP00507, '06, 10475 hours, RITCHE BROS AUCTIONEERS, 03-09-2016-03-10-2016, Toronto, ON, Canada

CATERPILLAR, 330D\$48,534
S/N CAT0330DALDR00315, '07, 7014 hours, SMITH BROUGHTON INDUSTRIAL AUCTIONEERS, 03-16-2016, Midland, Australia

CATERPILLAR, 330D\$95,000
S/N CAT0330DMMWP00653, '06, 7381 hours, RITCHE BROS AUCTIONEERS, 03-24-2016, Sacramento, CA

CATERPILLAR, 330D\$77,500
S/N CAT0330DEMWP02117, '08, 8315 hours, CAT AUCTION SERVICES, 02-08-2016-02-12-2016, Kissimmee, FL

CATERPILLAR, 330D\$50,740
S/N CAT0330DJMWP02335, '08, 13281 hours, RITCHE BROS AUCTIONEERS, 02-24-2016-02-26-2016, Edmonton, AB, Canada

CATERPILLAR, 330D\$62,500
S/N CAT0330DVBND00519, '07, 9485 hours, RITCHE BROS AUCTIONEERS, 03-02-2016-03-03-2016, Fort Worth, TX

CATERPILLAR, 330D\$65,000
S/N CAT0330DCMWP00966, '07, 8167 hours, RITCHE BROS AUCTIONEERS, 03-02-2016-03-03-2016, Fort Worth, TX

CATERPILLAR, 330D\$70,000
S/N CAT0330DCBHM00635, '08, 6909 hours, RITCHE BROS AUCTIONEERS, 03-02-2016-03-03-2016, Fort Worth, TX

CATERPILLAR, 330D\$53,000
S/N MWP1939, '07, 9230 hours, JM WOOD AUCTION COMPANY, INC, 03-15-2016-03-18-2016, Montgomery, AL

CATERPILLAR, 330D\$57,000
S/N MWP1934, '07, 10690 hours, JM WOOD AUCTION COMPANY, INC, 03-15-2016-03-18-2016, Montgomery, AL

CATERPILLAR, 330D\$50,000
S/N CAT0330DAMWP01450, '07, 11446 hours, RITCHE BROS AUCTIONEERS, 03-18-2016, Chicago, IL

CATERPILLAR, 330D\$60,000
S/N CAT0330DCMWP02460, '08, 6912 hours, CAT AUCTION SERVICES, 03-23-2016, St Cloud, MN

CATERPILLAR, 330D\$50,000
S/N CAT0330DKMWP02589, '08, 9091 hours, CAT AUCTION SERVICES, 02-08-2016-02-12-2016, Kissimmee, FL

CATERPILLAR, 330D\$50,000
S/N CAT0330DCMWP00621, '06, 9513 hours, CAT AUCTION SERVICES, 02-08-2016-02-12-2016, Kissimmee, FL

CATERPILLAR, 330D\$46,153
S/N CAT0330DVBND00454, '07, 11277 hours, SMITH BROUGHTON INDUSTRIAL AUCTIONEERS, 02-05-2016, Online Bidding, Australia

CATERPILLAR, 330D\$44,981
S/N CAT0330DTNB001004, '08, 9205 hours, RITCHE BROS AUCTIONEERS, 02-25-2016, Hamilton, New Zealand

CATERPILLAR, 330D\$57,310
S/N CAT0330DENB000934, '08, 9710 hours, RITCHE BROS AUCTIONEERS, 02-25-2016, Hamilton, New Zealand

CATERPILLAR, 330D\$75,000
S/N CAT0330DVBH00281, '06, 10849 hours, RITCHE BROS AUCTIONEERS, 03-11-2016, Polittlan, Mexico

CATERPILLAR, 330D\$75,000
S/N CAT0330DEBHM00206, '06, 12028 hours, RITCHE BROS AUCTIONEERS, 03-11-2016, Polittlan, Mexico

CATERPILLAR, 330D\$64,500
S/N MWP01500, '08, ALEX LYON & SON, 03-16-2016, Providence, RI

CATERPILLAR, 330D\$63,084
S/N CAT0330DTMWP00287, '06, 7585 hours, RITCHE BROS AUCTIONEERS, 04-26-2016-04-30-2016, Edmonton, AB, Canada

CATERPILLAR, 330D\$65,055
S/N CAT0330DMMWP02095, '07, 8032 hours, RITCHE BROS AUCTIONEERS, 04-26-2016-04-30-2016, Edmonton, AB, Canada

CATERPILLAR, 330D\$67,027
S/N CAT0330DCMWP03141, '08, 7965 hours, RITCHE BROS AUCTIONEERS, 04-26-2016-04-30-2016, Edmonton, AB, Canada

CATERPILLAR, 330D\$67,027
S/N CAT0330DAMWP02856, '08, 8561 hours, RITCHE BROS AUCTIONEERS, 04-26-2016-04-30-2016, Edmonton, AB, Canada

CATERPILLAR, 330D\$64,000
S/N CAT0330DCMWP02541, '08, 9511 hours, RITCHE BROS AUCTIONEERS, 04-05-2016, Kearney, NE

CATERPILLAR, 330D\$72,500
S/N CAT0330DKMWP02558, '08, 8911 hours, CAT AUCTION SERVICES, 04-13-2016, Denver, CO

CATERPILLAR, 330D\$59,930
S/N CAT0330DAMWP00786, '06, 8422 hours, RITCHE BROS AUCTIONEERS, 04-26-2016-04-30-2016, Edmonton, AB, Canada

CATERPILLAR, 330D\$36,349
S/N CAT0330DCMWP01602, '07, 12799 hours, CAT AUCTION SERVICES, 03-30-2016, Edmonton, AB, Canada

CATERPILLAR, 330D\$48,976
S/N CAT0330DTMWP01357, '07, 9049 hours, CAT AUCTION SERVICES, 03-30-2016, Edmonton, AB, Canada

CATERPILLAR, 330D\$49,679
S/N CAT0330DVBHWP01208, '07, 16468 hours, RITCHE BROS AUCTIONEERS, 04-26-2016-04-30-2016, Edmonton, AB, Canada

CATERPILLAR, 330D\$71,026
S/N CAT0330DJMWP02304, '08, 7370 hours, RITCHE BROS AUCTIONEERS, 05-03-2016, Prince George, BC, Canada

CATERPILLAR, 330D\$60,000
S/N HAS0268, '07, 10879 hours, PETROWSKY AUCTIONEERS INC, 04-09-2016, North Franklin, CT

CATERPILLAR, 330D\$59,983
S/N CAT0330DKRAS01271, '08, 14915 hours, RITCHE BROS AUCTIONEERS, 05-17-2016, Tampere, Finland

CATERPILLAR, 330D\$31,000
S/N CAT0330CLDKX00463, '02, 14038 hours, RITCHE BROS AUCTIONEERS, 05-10-2016, Pittsburgh, PA

CATERPILLAR, 330D\$43,000
S/N CAT0330DEBHM00304, '08, 10541 hours, RITCHE BROS AUCTIONEERS, 05-20-2016, Los Angeles, CA

CATERPILLAR, 330D\$60,000
S/N CAT0330DCMWP02501, '08, 10541 hours, RITCHE BROS AUCTIONEERS, 04-20-2016-04-21-2016, Houston, TX

CATERPILLAR, 330D\$75,000
S/N CAT0330DCBHM00621, '08, 6253 hours, CAT AUCTION SERVICES, 05-03-2016, Dallas, TX

CATERPILLAR, 330D\$74,912
S/N CAT0330DAMWP02940, '08, 9773 hours, RITCHE BROS AUCTIONEERS, 04-26-2016-04-30-2016, Edmonton, AB, Canada

CATERPILLAR, 330D\$78,855
S/N CAT0330DTMWP02640, '08, 8420 hours, RITCHE BROS AUCTIONEERS, 04-26-2016-04-30-2016, Edmonton, AB, Canada

CATERPILLAR, 330D\$78,855
S/N CAT0330DMMWP02963, '08, 8146 hours, RITCHE BROS AUCTIONEERS, 04-26-2016-04-30-2016, Edmonton, AB, Canada

CATERPILLAR, 330D\$108,423
S/N CAT0330DAMWP02985, '08, 5081 hours, RITCHE BROS AUCTIONEERS, 05-11-2016-05-12-2016, Toronto, ON, Canada

CATERPILLAR, 330D\$50,000
S/N CAT0330DCMWP00955, '07, 12002 hours, CAT AUCTION SERVICES, 06-08-2016, St Augustine, FL

CATERPILLAR, 330D\$59,000
S/N CAT0330DTMWP01889, '07, 12486 hours, CAT AUCTION SERVICES, 06-08-2016, St Augustine, FL

CATERPILLAR, 330D\$54,122
S/N CAT0330DMMWP00611, '06, 15677 hours, RITCHE BROS AUCTIONEERS, 05-11-2016-05-12-2016, Toronto, ON, Canada

CATERPILLAR, 330D\$46,000
S/N CAT0330DMMWP02150, '08, RITCHE BROS AUCTIONEERS, 05-10-2016, Pittsburgh, PA

CATERPILLAR, 330D\$65,000
S/N CAT0330DJMWP00424, '06, 7512 hours, RITCHE BROS AUCTIONEERS, 05-10-2016, Pittsburgh, PA

CATERPILLAR, 330D\$70,000
S/N CAT0330DCMWP02823, '08, RITCHE BROS AUCTIONEERS, 03-03-2016, Pittsburgh, PA

CATERPILLAR, 330D\$85,000
S/N CAT0330DCMWP01798, '07, RITCHE BROS AUCTIONEERS, 05-19-2016, Pittsburgh, PA

CATERPILLAR, 330D\$47,000
S/N CAT0330DABH00153, '08, 12116 hours, RITCHE BROS AUCTIONEERS, 05-25-2016, Orlando, FL

CATERPILLAR, 330D\$87,000
S/N CAT0330DABH00279, '06, 5781 hours, RITCHE BROS AUCTIONEERS, 06-09-2016, Nashville, TN

CATERPILLAR, 330D\$75,000
S/N CAT0330DCMWP02555, '08, 5595 hours, RITCHE BROS AUCTIONEERS, 06-10-2016, Las Vegas, NV

CATERPILLAR, 330D\$41,891
S/N CAT0330DCMWP02515, '08, 12522 hours, RITCHE BROS AUCTIONEERS, 06-10-2016, Winnipeg, MB, Canada

CATERPILLAR, 330D\$41,000
S/N CAT0330DHHAS00323, '06, 8752 hours, RITCHE BROS AUCTIONEERS, 07-08-2016, Panama City, Panama

CATERPILLAR, 330D\$46,000
S/N MWP0238, '06, 13936 hours, PETROWSKY AUCTIONEERS INC, 04-09-2016, North Franklin, CT

CATERPILLAR, 330D\$48,753
S/N CAT0330DMMWP00764, '06, 9873 hours, RITCHE BROS AUCTIONEERS, 06-14-2016-06-16-2016, Edmonton, AB, Canada

CATERPILLAR, 330D\$78,005
S/N CAT0330DMMWP02077, '07, 7921 hours, RITCHE BROS AUCTIONEERS, 06-14-2016-06-16-2016, Edmonton, AB, Canada

CATERPILLAR, 330D\$70,000
S/N CAT0330DAMWP02999, '08, 6514 hours, RITCHE BROS AUCTIONEERS, 06-14-2016, Sacramento, CA

CATERPILLAR, 330D\$75,000
S/N CAT0330DTMWP02993, '08, 6523 hours, RITCHE BROS AUCTIONEERS, 06-14-2016, Sacramento, CA

CATERPILLAR, 330D\$39,000
S/N CAT0330DMMWP02990, '08, 88880 hours, RITCHE BROS AUCTIONEERS, 06-14-2016, Sacramento, CA

CATERPILLAR, 330D\$40,000
S/N CAT0330DCMWP02975, '08, 6726 hours, RITCHE BROS AUCTIONEERS, 06-14-2016, Sacramento, CA

CATERPILLAR, 330D\$41,000
S/N CAT0330DEMWP03140, '08, 8768 hours, RITCHE BROS AUCTIONEERS, 06-14-2016, Sacramento, CA

CATERPILLAR, 330D\$48,000
S/N CAT0330DABH00203, '06, 14377 hours, RITCHE BROS AUCTIONEERS, 06-16-2016-06-17-2016, Polittlan, Mexico

CATERPILLAR,

CATERPILLAR, 330DL \$44,000
S/N CAT0330DCB80H0179, '06, 13149 hours, RITCHE BROS AUCTIONEERS, 06-16-2016-06-17-2016, Polittilan, Mexico

CATERPILLAR, 330DL \$43,639
S/N CAT0330DTMWP01567, '07, 14376 hours, RITCHE BROS AUCTIONEERS, 12-05-2016-12-06-2016, Toronto, ON, Canada

CATERPILLAR, 330L \$21,000
S/N 5Y0M0959, '95, 18327 hours, RITCHE BROS AUCTIONEERS, 09-16-2016, Sacramento, CA

CATERPILLAR, 336DL \$118,000
S/N CAT0336DCW4T02652, '13, ALEX LYON & SON, 03-04-2016, Queretaro, Mexico

CATERPILLAR, 336DL \$72,000
S/N CAT0336DJ2P00317, '10, 10291 hours, RITCHE BROS AUCTIONEERS, 06-16-2016-06-17-2016, Polittlan, Mexico

CATERPILLAR, 336DL \$86,000
S/N CAT0336DJ2M101506, '11, 9007 hours, RITCHE BROS AUCTIONEERS, 06-16-2016-06-17-2016, Polittlan, Mexico

CATERPILLAR, 336DL \$125,000
S/N CAT0336DJ2M101533, '11, 9300 hours, RITCHE BROS AUCTIONEERS, 06-16-2016-06-17-2016, Polittlan, Mexico

CATERPILLAR, 336DL \$147,500
S/N CAT0336DAM4T01133, '11, 7141 hours, RITCHE BROS AUCTIONEERS, 06-16-2016-06-17-2016, Polittlan, Mexico

CATERPILLAR, 336DL \$72,000
S/N CAT0336DLW3K00975, '10, 9354 hours, RITCHE BROS AUCTIONEERS, 06-21-2016, Atlanta, GA

CATERPILLAR, 336DL \$66,364
S/N CAT0336DWM3K01683, '11, 4871 hours, CAT AUCTION SERVICES, 02-26-2016, Edmonton, AB, Canada

CATERPILLAR, 336DL \$101,350
S/N CAT0336DPPRF00623, '10, 6800 hours, RITCHE BROS AUCTIONEERS, 03-15-2016, Brisbane, Australia

CATERPILLAR, 336DL \$153,902
S/N CAT0336DCKW00578, '13, 3780 hours, RITCHE BROS AUCTIONEERS, 03-15-2016, Brisbane, Australia

CATERPILLAR, 336DL \$72,500
S/N CAT0336DCM4T02840, '13, 6601 hours, RITCHE BROS AUCTIONEERS, 06-22-2016-06-23-2016, Houston, TX

CATERPILLAR, 336DL \$80,000
S/N CAT0336DJM4T02844, '13, 224 hours, RITCHE BROS AUCTIONEERS, 06-22-2016-06-23-2016, Houston, TX

CATERPILLAR, 336DL \$90,000
S/N CAT0336DJ2M04059, '11, 9927 hours, RITCHE BROS AUCTIONEERS, 09-20-2016-09-21-2016, Dubai, United Arab Emirates

CATERPILLAR, 336DL \$48,846
S/N CAT0336DKM4T02003, '12, EURO AUCTIONS, 08-24-2016-08-26-2016, United Kingdom

CATERPILLAR, 336DL \$80,000
S/N CAT0336DJ2W3K00500, '09, ALEX LYON & SON, 07-29-2016, Queretaro, Mexico

CATERPILLAR, 336DL \$92,500
S/N CAT0336DJ2P00317, '10, ALEX LYON & SON, 07-29-2016, Queretaro, Mexico

CATERPILLAR, 336DL \$77,392
S/N CAT0336DKJ2P00333, '11, 7106 hours, RITCHE BROS AUCTIONEERS, 09-14-2016-09-15-2016, Ocaña, Spain

CATERPILLAR, 336DL \$77,392
S/N CAT0336DAJ2F00287, '10, 6725 hours, RITCHE BROS AUCTIONEERS, 09-14-2016-09-15-2016, Ocaña, Spain

CATERPILLAR, 336DL \$85,000
S/N W3K00677, '09, 9712 hours, PETROWSKY AUCTIONEERS INC, 08-06-2016, North Franklin, CT

CATERPILLAR, 336DL \$76,500
S/N CAT0336DJ2P00167, '09, ALEX LYON & SON, 09-02-2016, Queretaro, Mexico

CATERPILLAR, 336DL \$69,392
S/N CAT0336DLPN00672, '11, 13185 hours, RITCHE BROS AUCTIONEERS, 09-22-2016-09-23-2016, Moerdijk, The Netherlands

CATERPILLAR, 336DL \$74,000
S/N CAT0336DCJ2P00330, '10, 9519 hours, RITCHE BROS AUCTIONEERS, 09-07-2016, Polittlan, Mexico

CATERPILLAR, 336DL \$110,000
S/N CAT0336DHM4T02866, '13, 7299 hours, RITCHE BROS AUCTIONEERS, 09-07-2016, Polittlan, Mexico

CATERPILLAR, 336DL \$69,612
S/N CAT0336DCW3K01670, '11, 8034 hours, RITCHE BROS AUCTIONEERS, 07-26-2016, Chilliwack, BC, Canada

CATERPILLAR, 336DL \$98,365
S/N CAT0336DJ2W3K0114, '11, 5015 hours, RITCHE BROS AUCTIONEERS, 07-26-2016, Chilliwack, BC, Canada

CATERPILLAR, 336DL \$80,000
S/N CAT0336DAM4T01056, '10, 9027 hours, RITCHE BROS AUCTIONEERS, 08-24-2016-08-25-2016, Houston, TX

CATERPILLAR, 336DL \$66,134
S/N CAT0336DVM3K01024, '10, 13653 hours, RITCHE BROS AUCTIONEERS, 09-07-2016-09-09-2016, Edmonton, AB, Canada

CATERPILLAR, 336DL \$81,695
S/N CAT0336DEW3K01451, '11, 8948 hours, RITCHE BROS AUCTIONEERS, 09-07-2016-09-09-2016, Edmonton, AB, Canada

CATERPILLAR, 336DL \$77,000
S/N CAT0336DEJ2P00489, '12, 12583 hours, RITCHE BROS AUCTIONEERS, 12-13-2016-12-14-2016, Dubai, United Arab Emirates

CATERPILLAR, 336DL \$83,000
S/N CAT0336DJ2V00742, '12, 12955 hours, RITCHE BROS AUCTIONEERS, 12-13-2016-12-14-2016, Dubai, United Arab Emirates

CATERPILLAR, 336DL \$71,136
S/N CAT0336DVM3K01461, '11, 10693 hours, RITCHE BROS AUCTIONEERS, 10-25-2016-10-28-2016, Edmonton, AB, Canada

CATERPILLAR, 336DL \$73,008
S/N CAT0336DJ2M101133, '10, 10186 hours, RITCHE BROS AUCTIONEERS, 10-25-2016-10-28-2016, Edmonton, AB, Canada

CATERPILLAR, 336DL \$136,570
S/N CAT0336DLW4T01232, '11, 4249 hours, RITCHE BROS AUCTIONEERS, 09-06-2016, Brisbane, Australia

CATERPILLAR, 336DL \$79,000
S/N W3K01100, '10, ALEX LYON & SON, 09-16-2016, Auburn, ME

CATERPILLAR, 336DL \$117,420
S/N CAT0336DWM3K00995, '10, 6091 hours, RITCHE BROS AUCTIONEERS, 09-28-2016-09-29-2016, Toronto, ON, Canada

CATERPILLAR, 336DL \$140,239
S/N CAT0336DJ2M00523, '13, 3369 hours, RITCHE BROS AUCTIONEERS, 10-05-2016-10-06-2016, Grande Prairie, AB, Canada

CATERPILLAR, 336DL \$67,500
S/N JBT02242, '11, 266 HP, ALEX LYON & SON, 10-14-2016, Livingston, TX

CATERPILLAR, 336DL \$75,000
S/N W3K00982, '10, 266 HP, ALEX LYON & SON, 10-14-2016, Livingston, TX

CATERPILLAR, 336DL \$43,103
S/N CAT0336DCW3K01023, '10, 15199 hours, RITCHE BROS AUCTIONEERS, 12-01-2016-12-09-2016, Edmonton, AB, Canada

CATERPILLAR, 336DL \$64,000
S/N CAT0336DPM4T02842, '13, 11029 hours, RITCHE BROS AUCTIONEERS, 12-01-2016, Polittlan, Mexico

CATERPILLAR, 336DL \$69,000
S/N CAT0336DEM4T02867, '13, 10131 hours, RITCHE BROS AUCTIONEERS, 12-01-2016, Polittlan, Mexico

CATERPILLAR, 336DL \$75,000
S/N CAT0336DCM4T02845, '13, 7651 hours, RITCHE BROS AUCTIONEERS, 12-01-2016, Polittlan, Mexico

CATERPILLAR, 336DL \$75,000
S/N CAT0336DPM4T02596, '13, 9361 hours, RITCHE BROS AUCTIONEERS, 12-01-2016, Polittlan, Mexico

CATERPILLAR, 336DL \$77,500
S/N CAT0336DEPRF00519, '10, 4678 hours, RITCHE BROS AUCTIONEERS, 12-01-2016, Polittlan, Mexico

CATERPILLAR, 336DL \$125,000
S/N CAT0336DTPRF01110, '12, 3179 hours, RITCHE BROS AUCTIONEERS, 12-01-2016, Polittlan, Mexico

CATERPILLAR, 336DL \$125,000
S/N CAT0336DVM4T01941, '12, 8161 hours, RITCHE BROS AUCTIONEERS, 12-01-2016, Polittlan, Mexico

CATERPILLAR, 336DL \$125,000
S/N CAT0336DEPRF00913, '11, 5432 hours, RITCHE BROS AUCTIONEERS, 12-01-2016, Polittlan, Mexico

CATERPILLAR, 336DL \$93,000
S/N CAT0336DVTW3K00550, '10, 5960 hours, RITCHE BROS AUCTIONEERS, 12-15-2016, North East, MD

CATERPILLAR, 336DL \$110,000
S/N CAT0336DCW3K01242, '10, 3805 hours, RITCHE BROS AUCTIONEERS, 12-15-2016, North East, MD

CATERPILLAR, 336DL \$136,833
S/N CAT0336DLVW3K00567, '13, 3810 hours, RITCHE BROS AUCTIONEERS, 12-01-2016, Geelong, Australia

CATERPILLAR, 336DL \$90,000
S/N CAT0336DJW3K00369, '09, 5550 hours, RITCHE BROS AUCTIONEERS, 12-14-2016, Denver, CO

CATERPILLAR, 336DL \$120,000
S/N CAT0336DHW3K00489, '09, 4035 hours, RITCHE BROS AUCTIONEERS, 12-14-2016, Denver, CO

CATERPILLAR, 336DL \$69,000
S/N W3K00665, '09, 10273 hours, AUCTIONTIME.COM, 08-09-2016-09-14-2016, Online Bidding, OH

CATERPILLAR, 336DL \$110,000
S/N CAT0336DJ2P00393, '11, 7043 hours, RITCHE BROS AUCTIONEERS, 05-24-2016-05-25-2016, Dubai, United Arab Emirates

CATERPILLAR, 336DL \$110,000
S/N CAT0336DJ2P00390, '11, 7101 hours, RITCHE BROS AUCTIONEERS, 05-24-2016-05-25-2016, Dubai, United Arab Emirates

CATERPILLAR, 336DL \$71,000
S/N CAT0336DKMY00403, '11, 11248 hours, RITCHE BROS AUCTIONEERS, 12-13-2016-12-14-2016, Dubai, United Arab Emirates

CATERPILLAR, 336DL \$90,000
S/N CAT0336DVM4T01258, '11, 9929 hours, RITCHE BROS AUCTIONEERS, 06-16-2016-06-17-2016, Polittlan, Mexico

CATERPILLAR, 336DL \$129,128
S/N CAT0336DPPRF01347, '13, EURO AUCTIONS, 01-27-2016-01-29-2016, Leeds, United Kingdom

CATERPILLAR, 336DL \$95,000
S/N CAT0336DAM4T02007, '12, 5419 hours, RITCHE BROS AUCTIONEERS, 02-15-2016-02-19-2016, Orlando, FL

CATERPILLAR, 336DL \$107,500
S/N CAT0336DTM4T02032, '12, 4354 hours, RITCHE BROS AUCTIONEERS, 02-15-2016-02-19-2016, Orlando, FL

CATERPILLAR, 336DL \$87,500
S/N CAT0336DAM4T00831, '10, 16490 hours, RITCHE BROS AUCTIONEERS, 03-11-2016, Polittlan, Mexico

CATERPILLAR, 336DL \$90,000
S/N CAT0336DAM4T00682, '10, 13044 hours, RITCHE BROS AUCTIONEERS, 03-11-2016, Polittlan, Mexico

CATERPILLAR, 336DL \$107,500
S/N CAT0336DVM4T01230, '11, 12374 hours, RITCHE BROS AUCTIONEERS, 03-11-2016, Polittlan, Mexico

CATERPILLAR, 336DL \$107,500
S/N CAT0336DCM4T01226, '11, 12839 hours, RITCHE BROS AUCTIONEERS, 03-11-2016, Polittlan, Mexico

CATERPILLAR, 336DL \$70,000
S/N CAT0336DPM4T00545, '10, 14113 hours, RITCHE BROS AUCTIONEERS, 07-08-2016, Panama City, Panama

CATERPILLAR, 336DL \$71,000
S/N CAT0336DPJ2F00167, 10927 hours, RITCHE BROS AUCTIONEERS, 06-16-2016-06-17-2016, Polittlan, Mexico

CATERPILLAR, 336DL \$140,000
S/N CAT0336DAM4T02622, '13, 2213 hours, RITCHE BROS AUCTIONEERS, 06-16-2016-06-17-2016, Polittlan, Mexico

CATERPILLAR, 336DL \$48,846
S/N CAT0336DVTM4T01236, '11, EURO AUCTIONS, 08-24-2016-08-26-2016, Leeds, United Kingdom

CATERPILLAR, 336DL \$49,506
S/N CAT0336DAM4T01990, '12, EURO AUCTIONS, 08-24-2016-08-26-2016, Leeds, United Kingdom

CATERPILLAR, 336DL \$51,486
S/N CAT0336DLM4T01232, '11, EURO AUCTIONS, 08-24-2016-08-26-2016, Leeds, United Kingdom

CATERPILLAR, 336DL \$76,498
S/N CAT0336DCPN00456, '11, EURO AUCTIONS, 10-12-2016-10-14-2016, Leeds, United Kingdom

CATERPILLAR, 336DL \$105,212
S/N M3N00103, '11, 6636 hours, RITCHE BROS AUCTIONEERS, 06-29-2016-06-30-2016, Moerdijk, The Netherlands

CATERPILLAR, 336DL \$171,663
S/N M3N00105, '11, 6973 hours, RITCHE BROS AUCTIONEERS, 06-29-2016-06-30-2016, Moerdijk, The Netherlands

CATERPILLAR, 336DL \$188,275
S/N M3N00106, '11, 6175 hours, RITCHE BROS AUCTIONEERS, 06-29-2016-06-30-2016, Moerdijk, The Netherlands

CATERPILLAR, 336DL \$92,500
S/N CAT0336EABZY00152, '11, 9261 hours, RITCHE BROS AUCTIONEERS, 02-15-2016-02-19-2016, Orlando, FL

CATERPILLAR, 336E \$137,500
S/N CAT0336EY01603, '12, 4165 hours, RITCHE BROS AUCTIONEERS, 04-20-2016-04-21-2016, Houston, TX

CATERPILLAR, 336E \$152,500
S/N CAT0336EY00929, '12, 4339 hours, CAT AUCTION SERVICES, 05-25-2016, Ballard, UT

CATERPILLAR, 336E \$142,500
S/N CAT0336EY00264, '12, 2382 hours, RITCHE BROS AUCTIONEERS, 06-29-2016, St Louis, MO

CATERPILLAR, 336E \$130,000
S/N BZY01600, 266 HP, ALEX LYON & SON, 01-30-2016-02-07-2016, Kissimmee, FL

CATERPILLAR, 336E \$92,500
S/N CAT0336EY000783, '11, 8490 hours, RITCHE BROS AUCTIONEERS, 02-15-2016-02-19-2016, Orlando, FL

CATERPILLAR, 336E \$100,511
S/N CAT0336EY010411, '12, EURO AUCTIONS, 04-06-2016-04-08-2016, Leeds, United Kingdom

CATERPILLAR, 336E \$155,000
S/N YC00372, '12, 2752 hours, CAT AUCTION SERVICES, 02-08-2016-02-12-2016, Kissimmee, FL

CATERPILLAR, 336E \$157,500
S/N CAT0336EY02473, '13, 3458 hours, CAT AUCTION SERVICES, 02-08-2016-02-12-2016, Kissimmee, FL

CATERPILLAR, 336E \$157,500
S/N CAT0336EY02488, '13, 3333 hours, CAT AUCTION SERVICES, 02-08-2016-02-12-2016, Kissimmee, FL

CATERPILLAR, 336E \$160,000
S/N CAT0336EY02509, '13, 3206 hours, CAT AUCTION SERVICES, 02-08-2016-02-12-2016, Kissimmee, FL

CATERPILLAR, 336E \$162,500
S/N CAT0336EYH00692, '13, 3131 hours, CAT AUCTION SERVICES, 02-08-2016-02-12-2016, Kissimmee, FL

CATERPILLAR, 336E \$167,500
S/N CAT0336EYH00294, '13, 2830 hours, CAT AUCTION SERVICES, 02-08-2016-02-12-2016, Kissimmee, FL

CATERPILLAR, 336E \$167,500
S/N CAT0336EYCE00436, '13, 2936 hours, CAT AUCTION SERVICES, 02-08-2016-02-12-2016, Kissimmee, FL

CATERPILLAR, 336E \$170,000
S/N CAT0336EY02034, '13, 2805 hours, CAT AUCTION SERVICES, 02-08-2016-02-12-2016, Kissimmee, FL

CATERPILLAR, 336E \$185,000
S/N CAT0336EYH00436, '13, 1520 hours, CAT AUCTION SERVICES, 02-08-2016-02-12-2016, Kissimmee, FL

CATERPILLAR, 336E \$185,000
S/N CAT0336EYCE00493, '13, 2587 hours, CAT AUCTION SERVICES, 02-08-2016-02-12-2016, Kissimmee, FL

CATERPILLAR, 336E \$200,000
S/N CAT0336EYH01067, '14, 3436 hours, CAT AUCTION SERVICES, 02-08-2016-02-12-2016, Kissimmee, FL

CATERPILLAR, 336E \$215,000
S/N CAT0336EYH00679, '13, 1178 hours, CAT AUCTION SERVICES, 02-08-2016-02-12-2016, Kissimmee, FL

CATERPILLAR, 336E \$215,000
S/N CAT0336EY02153, '13, 1965 hours, CAT AUCTION SERVICES, 02-08-2016-02-12-2016, Kissimmee, FL

CATERPILLAR, 336E \$156,440
S/N CAT0336EYB00859, '12, 3181 hours, RITCHE BROS AUCTIONEERS, 03-09-2016-03-10-2016, Toronto, ON, Canada

CATERPILLAR, 336E \$120,000
S/N CAT0336EY00216, '11, 4947 hours, RITCHE BROS AUCTIONEERS, 02-15-2016-02-19-2016, Orlando, FL

CATERPILLAR, 336E \$127,500
S/N CAT0336EY02385, '13, 3950 hours, CAT AUCTION SERVICES, 02-08-2016-02-12-2016, Kissimmee, FL

CATERPILLAR, 336E \$130,000
S/N BZY02212, '13, 3693 hours, CAT AUCTION SERVICES, 02-08-2016-02-12-2016, Kissimmee, FL

CATERPILLAR, 336E \$130,000
S/N CAT0336EY007121, '12, 3882 hours, CAT AUCTION SERVICES, 02-08-2016-02-12-2016, Kissimmee, FL

CATERPILLAR, 336E \$135,000
S/N CAT0336EYCE00439, '13, 3522 hours, CAT AUCTION SERVICES, 02-08-2016-02-12-2016, Kissimmee, FL

CATERPILLAR, 336E \$137,500
S/N CAT0336EYB01809, '12, 4079 hours, CAT AUCTION SERVICES, 02-08-2016-02-12-2016, Kissimmee, FL

CATERPILLAR, 336E \$140,000
S/N CAT0336EY00848, '11, 3387 hours, CAT AUCTION SERVICES, 02-08-2016-02-12-2016, Kissimmee, FL

CATERPILLAR, 336E \$147,500
S/N CAT0336EY00165, '11, 3668 hours, CAT AUCTION SERVICES, 02-08-2016-02-12-2016, Kissimmee, FL

CATERPILLAR, 336E \$150,000
S/N CAT0336EY02479, '13, 3416 hours, CAT AUCTION SERVICES, 02-08-2016-02-12-2016, Kissimmee, FL

CATERPILLAR, 336E \$150,000
S/N CAT0336EYH00701, 4096 hours, CAT AUCTION SERVICES, 02-08-2016-02-12-2016, Kissimmee, FL

CATERPILLAR, 336E \$150,000
S/N CAT0336EYH00713, '13, 4162 hours, CAT AUCTION SERVICES, 02-08-2016-02-12-2016, Kissimmee, FL

CATERPILLAR, 336E \$150,000
S/N CAT0336EY00926, '12, 3182 hours, CAT AUCTION SERVICES, 02-08-2016-02-12-2016, Kissimmee, FL

CATERPILLAR, 336E \$150,000
S/N CAT0336EYH00177, '12, 3308 hours, CAT AUCTION SERVICES, 02-08-2016-02-12-2016, Kissimmee, FL

CATERPILLAR, 336E \$150,000
S/N CAT0336EY01462, '12, 3355 hours, CAT AUCTION SERVICES, 02-08-2016-02-12-2016, Kissimmee, FL

CATERPILLAR, 336E \$150,000
S/N CAT0336EY01536, '12, 3455 hours, CAT AUCTION SERVICES, 02-08-2016-02-12-2016, Kissimmee, FL

CATERPILLAR, 336E \$152,500
S/N CAT0336EYCE00482, '13, 3532 hours, CAT AUCTION SERVICES, 02-08-2016-02-12-2016, Kissimmee, FL

CATERPILLAR, 336E \$163,091
S/N CAT0336EYB01531, '12, 4245 hours, RITCHE BROS AUCTIONEERS, 02-24-2016-02-26-2016, Edmonton, AB, Canada

CATERPILLAR, 336E \$181,213
S/N CAT0336EYH01955, '14, 2097 hours, RITCHE BROS AUCTIONEERS, 02-24-2016-02-26-2016, Edmonton, AB, Canada

CATERPILLAR, 336E \$102,500
S/N CAT0336EY01411, '12, 7333 hours, CAT AUCTION SERVICES, 02-08-2016-02-12-2016, Kissimmee, FL

CATERPILLAR, 336E \$102,500
S/N CAT0336EY01281, '12, 6093 hours, CAT AUCTION SERVICES, 02-08-2016-02-12-2016, Kissimmee, FL

CATERPILLAR, 336E \$102,500
S/N CAT0336EY01034, '12, 6413 hours, CAT AUCTION SERVICES, 02-08-2016-02-12-2016, Kissimmee, FL

CATERPILLAR, 336E \$115,000
S/N CAT0336EYH002044, '13, 4073 hours, CAT AUCTION SERVICES, 02-08-2016-02-12-2016, Kissimmee, FL

CATERPILLAR, 336E \$120,000
S/N CAT0336EY01059, '12, 4882 hours, CAT AUCTION SERVICES, 02-08-2016-02-12-2016, Kissimmee, FL

CATERPILLAR, 336E \$122,000
S/N CAT0336EY00154, '11, 4432 hours, CAT AUCTION SERVICES, 02-08-2016-02-12-2016, Kissimmee, FL

CATERPILLAR, 336E \$122,000
S/N CAT0336EY007121, '11, 4754 hours, CAT AUCTION SERVICES, 02-08-2016-02-12-2016, Kissimmee, FL

CATERPILLAR, 336E \$125,000
S/N CAT0336EY01595, '12, 4673 hours, CAT AUCTION SERVICES, 02-08-2016-02-12-2016, Kissimmee, FL

CATERPILLAR, 336E \$123,225
S/N CAT0336EYB00941, '12, 5753 hours, RITCHE BROS AUCTIONEERS, 02-24-2016-02-26-2016, Edmonton, AB, Canada

CATERPILLAR, 336E \$160,703
S/N CAT0336EYH01037, '13, 1915 hours, CAT AUCTION SERVICES, 03-30-2016, Edmonton, AB, Canada

CATERPILLAR, 336E \$204,269
S/N CAT0336EYH01673, '14, 2105 hours, RITCHE BROS AUCTIONEERS, 03-14-2016-03-15-2016, Grand, AB, Canada

CATERPILLAR, 336E \$151,310
S/N CAT0336EYCE00426, '13, 4015 hours, RITCHE BROS AUCTIONEERS, 03-14-2016-03-15-2016, Grand, AB, Canada

CATERPILLAR, 336E \$185,000
S/N CAT0336EYB02048, '13, 3375 hours, CAT AUCTION SERVICES, 03-23-2016, St Cloud, MN

CATERPILLAR, 336E \$252,500
S/N CAT0336EYH01504, '14, 1166 hours, CAT AUCTION SERVICES, 02-08-2016-02-12-2016, Kissimmee, FL

CATERPILLAR, 336E \$142,500
S/N BZY00701, '12, 4473 hours, JIM WOOD AUCTION COMPANY, INC, 03-15-2016-03-18-2016, Montgomery, AL

CATERPILLAR, 336E \$110,000
S/N BZY00817, '12, 300 HP, ALEX LYON & SON, 04-19-2016, Houston, TX

CATERPILLAR, 336E \$130,111
S/N CAT0336EYCE00252, '12, 6302 hours, RITCHE BROS AUCTIONEERS, 04-26-2016-04-30-2016, Edmonton, AB, Canada

CATERPILLAR, 336E \$137,996
S/N CAT0336EYB00880, '12, 5402 hours, RITCHE BROS AUCTIONEERS, 04-26-2016-04-30-2016, Edmonton, AB, Canada

CATERPILLAR, 336E \$140,000
S/N BZY09970, '12, 4500 hours, CAT AUCTION SERVICES, 05-03-2016, Dallas, TX

CATERPILLAR, 336E \$142,500
S/N CAT0336EYH01328, '12, 3018 hours, CAT AUCTION SERVICES, 05-03-2016, Dallas, TX

CATERPILLAR, 336E \$152,500
S/N BZY00838, '12, 4700 hours, CAT AUCTION SERVICES, 05-03-2016, Dallas, TX

CATERPILLAR, 336E \$155,000
S/N CAT0336EYB00539, '11, 4162 hours, RITCHE BROS AUCTIONEERS, 05-04-2016-05-05-2016, Fort Worth, TX

CATERPILLAR, 336E \$158,502
S/N BZY02524, '13, 1741 hours, RITCHE BROS AUCTIONEERS, 03-17-2016, Geelong, Australia

CATERPILLAR, 336E \$78,069
S/N CAT0336EYB00267, '12, 7087 hours, RITCHE BROS AUCTIONEERS, 05-25-2016-05-26-2016, Montreal, QC, Canada

CATERPILLAR, 336E \$124,142
S/N CAT0336EY

Table listing auction results for Caterpillar 336EL models, including S/N, hours, and price. Items include CAT336EJZV00843, CAT336EJZV00874, CAT336EJZV00974, etc.

Table listing auction results for Caterpillar 336EL models, including S/N, hours, and price. Items include CAT336EJZV01699, CAT336EJZV02004, CAT336EJZV02004, etc.

Table listing auction results for Caterpillar 336EL H models, including S/N, hours, and price. Items include CAT336EPRZA00621, CAT336EPRZA00621, CAT336EPRZA00621, etc.

Table listing auction results for Caterpillar 345BL models, including S/N, hours, and price. Items include CAT345BAG00077, CAT345BAG00077, CAT345BAG00077, etc.

CATERPILLAR, 3458L II\$35,000
S/N CAT03458VAGS01354, '02, 12818 hours, RITCHIE BROS AUCTIONEERS, 03-31-2016, Chelalis, WA

CATERPILLAR, 3458L II\$50,348
S/N CAT03458JAKX00407, '05, 7461 hours, RITCHIE BROS AUCTIONEERS, 06-21-2016, Brisbane, Australia

CATERPILLAR, 3458L II\$41,000
S/N CAT03458JH02754, '05, 7976 hours, RITCHIE BROS AUCTIONEERS, 06-07-2016, El Paso, TX

CATERPILLAR, 3458L II\$27,500
S/N AGS01410, 290 HP, ALEX LYON & SON, 05-13-2016, Manassas, VA

CATERPILLAR, 3458L II\$29,500
S/N AGS01482, 290 HP, ALEX LYON & SON, 05-13-2016, Manassas, VA

CATERPILLAR, 3458L II\$34,500
S/N AGS01627, 290 HP, ALEX LYON & SON, 05-13-2016, Manassas, VA

CATERPILLAR, 3458L II\$15,335
S/N CAT03458CAGS02592, '05, 16494 hours, RITCHIE BROS AUCTIONEERS, 07-13-2016, Toronto, ON, Canada

CATERPILLAR, 3458L II\$43,000
S/N CAT03458TAS02562, '04, 98228 hours, PETROWSKY AUCTIONEERS INC, 06-10-2016, Ludlow, MA

CATERPILLAR, 3458L II\$61,000
S/N AGS02480, '04, 7465 hours, PETROWSKY AUCTIONEERS INC, 06-10-2016, Ludlow, MA

CATERPILLAR, 3458L II\$31,000
S/N CAT03458BAGS02111, '02, 11356 hours, CAT AUCTION SERVICES, 09-14-2016, Fort Worth, TX

CATERPILLAR, 3458L II\$49,000
S/N CAT03458LAGS02166, '04, 5406 hours, RITCHIE BROS AUCTIONEERS, 12-09-2016, Los Angeles, CA

CATERPILLAR, 3458L II\$42,423
S/N AGS00527, '01, 27442 hours, RITCHIE BROS AUCTIONEERS, 09-28-2016-09-29-2016, Toronto, ON, Canada

CATERPILLAR, 3458L II\$32,347
S/N AGS00512, '01, 12464 hours, RITCHIE BROS AUCTIONEERS, 12-14-2016, Chilliwack, BC, Canada

CATERPILLAR, 3458L II\$29,250
S/N AGS01845, '03, 18661 hours, AUCTIONTIME.COM, 02-09-2016-03-23-2016, Online Bidding, OH

CATERPILLAR, 3458L II\$31,000
S/N CAT03458BAGS00906, RITCHIE BROS AUCTIONEERS, 12-14-2016, Denver, CO

CATERPILLAR, 3458L II\$29,000
S/N AGS00346, '00, 11283 hours, AUCTIONTIME.COM, 04-07-2016-05-04-2016, Online Bidding, NH

CATERPILLAR, 3458L II\$23,750
S/N AGS01054, '02, AUCTIONTIME.COM, 11-02-2016-11-30-2016, Online Bidding, MD

CATERPILLAR, 3458L II\$31,600
S/N CAT03458KAGS02726, 10653 hours, AUCTIONTIME.COM, 11-11-2016-12-07-2016, Online Bidding, NJ

CATERPILLAR, 3458L ME II\$21,000
S/N CAT03458CALB00378, '04, 17903 hours, RITCHIE BROS AUCTIONEERS, 08-25-2016, North East, MD

CATERPILLAR, 3458L ME II\$32,000
S/N CAT03458CALB00378, '04, 17903 hours, RITCHIE BROS AUCTIONEERS, 12-15-2016, North East, MD

CATERPILLAR, 3458L UHD\$63,127
S/N CAT03458PCC000812, '03, 7780 hours, RITCHIE BROS AUCTIONEERS, 06-29-2016-06-30-2016, Moerdijk, The Netherlands

CATERPILLAR, 345C\$57,491
S/N CAT03458CHP02198, '08, 11738 hours, RITCHIE BROS AUCTIONEERS, 03-23-2016, Chilliwack, BC, Canada

CATERPILLAR, 345C\$66,000
S/N CAT03458CATAJ00231, '05, 11719 hours, RITCHIE BROS AUCTIONEERS, 06-16-2016-06-17-2016, Polittlan, Mexico

CATERPILLAR, 345C\$75,000
S/N CAT03458CATAJ00262, '06, 3355 hours, RITCHIE BROS AUCTIONEERS, 06-16-2016-06-17-2016, Polittlan, Mexico

CATERPILLAR, 345C\$75,000
S/N CAT03458CATAJ00265, '06, 10363 hours, RITCHIE BROS AUCTIONEERS, '06-16-2016-06-17-2016, Polittlan, Mexico

CATERPILLAR, 345C\$35,000
S/N CAT03458CATAJ00277, '05, 13012 hours, RITCHIE BROS AUCTIONEERS, 06-16-2016-06-17-2016, Polittlan, Mexico

CATERPILLAR, 345C\$67,000
S/N CAT03458CKPJW002371, '08, 5089 hours, RITCHIE BROS AUCTIONEERS, 10-06-2016, Chicago, IL

CATERPILLAR, 345C\$32,000
S/N CAT03458CATAJ00303, '07, 11112 hours, RITCHIE BROS AUCTIONEERS, 11-18-2016, Panama City, Panama

CATERPILLAR, 345C UHD\$193,813
S/N CAT03458CASCN00197, '09, 7125 hours, RITCHIE BROS AUCTIONEERS, 06-29-2016-06-30-2016, Moerdijk, The Netherlands

CATERPILLAR, 345CL\$81,000
S/N CAT03458CADHP00258, '05, ALEX LYON & SON, 01-29-2016, Queretaro, Mexico

CATERPILLAR, 345CL\$66,000
S/N PJW002000, '07, ALEX LYON & SON, 01-30-2016-02-07-2016, Kissimmee, FL

CATERPILLAR, 345CL\$66,500
S/N PJW020000, '07, ALEX LYON & SON, 01-30-2016-02-07-2016, Kissimmee, FL

CATERPILLAR, 345CL\$68,000
S/N CAT03458CALB00378, '04, 17903 hours, RITCHIE BROS AUCTIONEERS, 01-30-2016-02-07-2016, Kissimmee, FL

CATERPILLAR, 345CL\$150,000
S/N CAT03458CAPJW02182, '08, ALEX LYON & SON, 03-04-2016, Queretaro, Mexico

CATERPILLAR, 345CL\$205,269
S/N CAT03458KSP000276, '08, EURO AUCTIONS, 04-06-2016-04-08-2016, Leeds, United Kingdom

CATERPILLAR, 345CL\$62,500
S/N CAT03458CTPJW00084, '05, 9444 hours, RITCHIE BROS AUCTIONEERS, 03-22-2016, Columbus, OH

CATERPILLAR, 345CL\$42,500
S/N CAT03458CPJW01272, '06, 15702 hours, RITCHIE BROS AUCTIONEERS, 05-17-2016-03-18-2016, Denver, CO

CATERPILLAR, 345CL\$77,500
S/N PJV01542, 5298 hours, CAT AUCTION SERVICES, 02-08-2016-02-12-2016, Kissimmee, FL

CATERPILLAR, 345CL\$55,000
S/N CAT03458CVPJW00978, '06, 14431 hours, RITCHIE BROS AUCTIONEERS, 03-02-2016-03-03-2016, Fort Worth, TX

CATERPILLAR, 345CL\$100,000
S/N CAT03458CTPJW01203, '06, 6927 hours, RITCHIE BROS AUCTIONEERS, 03-02-2016-03-03-2016, Fort Worth, TX

CATERPILLAR, 345CL\$45,000
S/N CAT03458CVPJW01073, '06, 10000 hours, RITCHIE BROS AUCTIONEERS, 03-18-2016, Chicago, IL

CATERPILLAR, 345CL\$49,979
S/N CAT03458CCTBA00158, '06, 9228 hours, RITCHIE BROS AUCTIONEERS, 02-25-2016, Hamilton, New Zealand

CATERPILLAR, 345CL\$98,000
S/N CAT03458CJDHP00370, '06, ALEX LYON & SON, 04-22-2016, Aguascalientes, Mexico

CATERPILLAR, 345CL\$40,216
S/N CAT03458CJPJW01626, '07, 12317 hours, RITCHIE BROS AUCTIONEERS, 04-26-2016-04-30-2016, Edmonton, AB, Canada

CATERPILLAR, 345CL\$41,399
S/N CAT03458CJLJW01440, '07, 11783 hours, RITCHIE BROS AUCTIONEERS, 04-26-2016-04-30-2016, Edmonton, AB, Canada

CATERPILLAR, 345CL\$60,000
S/N CAT03458CJESD00204, '07, 9563 hours, RITCHIE BROS AUCTIONEERS, 04-12-2016, Pasco, WA

CATERPILLAR, 345CL\$36,000
S/N CAT03458CCPJW00896, '06, 10386 hours, RITCHIE BROS AUCTIONEERS, 05-20-2016, Los Angeles, CA

CATERPILLAR, 345CL\$39,000
S/N CAT03458CKPJW01480, '07, 15175 hours, RITCHIE BROS AUCTIONEERS, 05-25-2016, Orlando, FL

CATERPILLAR, 345CL\$70,000
S/N CAT03458CPLJW01325, '06, 8899 hours, RITCHIE BROS AUCTIONEERS, 04-20-2016-04-21-2016, Houston, TX

CATERPILLAR, 345CL\$60,000
S/N CAT03458CAPJW00660, '05, 15125 hours, CAT AUCTION SERVICES, 05-03-2016, Dallas, TX

CATERPILLAR, 345CL\$51,823
S/N CAT03458CTGPH00281, '07, 13215 hours, RITCHIE BROS AUCTIONEERS, 06-16-2016, St.Aubin, France

CATERPILLAR, 345CL\$52,500
S/N CAT03458CJPJW01135, '06, 11129 hours, RITCHIE BROS AUCTIONEERS, 05-25-2016, Orlando, FL

CATERPILLAR, 345CL\$52,500
S/N CAT03458CVPJW00799, '06, RITCHIE BROS AUCTIONEERS, 05-25-2016, Orlando, FL

CATERPILLAR, 345CL\$56,532
S/N CAT03458CCTPJW02027, '07, 9424 hours, RITCHIE BROS AUCTIONEERS, 06-01-2016-06-02-2016, Grande Prairie, AB, Canada

CATERPILLAR, 345CL\$41,000
S/N CAT03458CJPJW01949, '06, 7404 hours, RITCHIE BROS AUCTIONEERS, 07-08-2016, Panama City, Panama

CATERPILLAR, 345CL\$59,500
S/N PJW00619, '05, ALEX LYON & SON, 05-24-2016, Kissimmee, FL

CATERPILLAR, 345CL\$39,987
S/N PJW02043, '07, RITCHIE BROS AUCTIONEERS, 05-25-2016, Chilliwack, BC, Canada

CATERPILLAR, 345CL\$70,985
S/N CAT03458CVPJW02365, '08, 9259 hours, RITCHIE BROS AUCTIONEERS, 06-14-2016-06-16-2016, Edmonton, AB, Canada

CATERPILLAR, 345CL\$57,500
S/N CAT03458CVPJW00487, '05, 17602 hours, RITCHIE BROS AUCTIONEERS, 05-04-2016-05-05-2016, Fort Worth, TX

CATERPILLAR, 345CL\$95,000
S/N CAT03458CJEPJW00985, '05, 7830 hours, PETROWSKY AUCTIONEERS INC, 03-18-2016, Mountaineers, NJ

CATERPILLAR, 345CL\$84,000
S/N CAT03458CVPJW01144, '06, 6314 hours, RITCHIE BROS AUCTIONEERS, 05-24-2016, Jackson, MI

CATERPILLAR, 345CL\$53,000
S/N CAT03458CVPJW00649, '06, 12181 hours, RITCHIE BROS AUCTIONEERS, 06-29-2016, Phoenix, AZ

CATERPILLAR, 345CL\$45,000
S/N CAT03458CCTPJW00388, '05, 10883 hours, RITCHIE BROS AUCTIONEERS, 06-22-2016-06-23-2016, Houston, TX

CATERPILLAR, 345CL\$57,500
S/N CAT03458CVPJW01189, '06, 13409 hours, RITCHIE BROS AUCTIONEERS, 07-20-2016-07-21-2016, Fort Worth, TX

CATERPILLAR, 345CL\$47,500
S/N CAT03458CVPJW01204, '06, 12182 hours, RITCHIE BROS AUCTIONEERS, 06-17-2016, Minneapolis, MN

CATERPILLAR, 345CL\$57,500
S/N CAT03458CCKPJW01091, '06, 8337 hours, RITCHIE BROS AUCTIONEERS, 09-14-2016, Phoenix, AZ

CATERPILLAR, 345CL\$43,289
S/N CAT03458TLPJW00479, '05, 12433 hours, RITCHIE BROS AUCTIONEERS, 09-14-2016, Turo, NS, Canada

CATERPILLAR, 345CL\$30,000
S/N CAT03458CVPJW01502, '07, 12455 hours, RITCHIE BROS AUCTIONEERS, 07-28-2016, Chicago, IL

CATERPILLAR, 345CL\$45,861
S/N CAT03458CHPJW02315, '08, 14576 hours, RITCHIE BROS AUCTIONEERS, 09-22-2016-09-23-2016, Montreal, QC, Canada

CATERPILLAR, 345CL\$45,861
S/N CAT03458CPLJW01664, '07, 9755 hours, RITCHIE BROS AUCTIONEERS, 09-22-2016-09-23-2016, Montreal, QC, Canada

CATERPILLAR, 345CL\$49,683
S/N CAT03458CCPJW01927, '07, 12001 hours, RITCHIE BROS AUCTIONEERS, 09-22-2016-09-23-2016, Montreal, QC, Canada

CATERPILLAR, 345CL\$44,100
S/N CAT03458CERJW00890, '06, 11509 hours, 345 HP, BIDADCO AUCTIONS, 10-16-2016-10-22-2016, Online Bidding, TX

CATERPILLAR, 345CL\$43,000
S/N PJW00776, '06, 2380 hours, JM WOOD AUCTION COMPANY, INC, 09-29-2016-09-22-2016, Montgomery, AL

CATERPILLAR, 345CL\$45,000
S/N CAT03458CADHP00342, '06, 14764 hours, RITCHIE BROS AUCTIONEERS, 12-01-2016, Polittlan, Mexico

CATERPILLAR, 345CL\$85,000
S/N CAT03458CAPJW01453, '07, 7607 hours, RITCHIE BROS AUCTIONEERS, 12-09-2016, Los Angeles, CA

CATERPILLAR, 345CL\$112,500
S/N CAT03458CTDHP00347, '06, 5607 hours, RITCHIE BROS AUCTIONEERS, 09-16-2016, Sacramento, CA

CATERPILLAR, 345CL\$53,000
S/N CAT03458CJDHP00304, '06, 6187 hours, RITCHIE BROS AUCTIONEERS, 10-06-2016, Chicago, IL

CATERPILLAR, 345CL\$60,000
S/N CAT03458CVPJW02278, '06, 1732 hours, RITCHIE BROS AUCTIONEERS, 10-06-2016, Chicago, IL

CATERPILLAR, 345CL\$48,906
S/N CAT03458CVPJW01537, '07, 15886 hours, RITCHIE BROS AUCTIONEERS, 12-05-2016-12-06-2016, Toronto, ON, Canada

CATERPILLAR, 345CL\$130,000
S/N PJW02014, '07, ALEX LYON & SON, 12-08-2016, Buffalo, NY

CATERPILLAR, 345CL\$26,000
S/N PJW00700, '06, ALEX LYON & SON, 10-27-2016, Amarillo, TX

CATERPILLAR, 345CL\$37,294
S/N CAT03458CVPJW01669, '07, 13588 hours, RITCHIE BROS AUCTIONEERS, 12-14-2016, Turo, NS, Canada

CATERPILLAR, 345CL\$138,683
S/N CAT03458CJLJW00224, '07, 2318 hours, RITCHIE BROS AUCTIONEERS, 12-01-2016, Geelong, Australia

CATERPILLAR, 345CL\$92,000
S/N CAT03458CPLJW00921, '06, ALEX LYON & SON, 12-08-2016, Queretaro, Mexico

CATERPILLAR, 345CL ME\$44,769
S/N CAT03458CCCEL00158, '05, 13728 hours, RITCHIE BROS AUCTIONEERS, 09-22-2016-09-23-2016, Moerdijk, The Netherlands

CATERPILLAR, 345CL VG\$68,180
S/N CAT03458CAPJW00130, '06, 12563 hours, RITCHIE BROS AUCTIONEERS, 09-28-2016-09-29-2016, Toronto, ON, Canada

CATERPILLAR, 345CL VG\$58,606
S/N CAT03458CJTDG00407, '06, 13098 hours, RITCHIE BROS AUCTIONEERS, 12-08-2016-12-09-2016, Edmonton, AB, Canada

CATERPILLAR, 345D\$88,153
S/N CAT03458DJRAJ00327, '09, 11820 hours, RITCHIE BROS AUCTIONEERS, 03-23-2016, Chilliwack, BC, Canada

CATERPILLAR, 345D\$500,000
S/N CAT03458TEEH00800, '11, 3803 hours, RITCHIE BROS AUCTIONEERS, 11-09-2016-11-10-2016, Houston, TX

CATERPILLAR, 345D\$102,500
S/N CAT03458DHEE00925, '10, 9671 hours, RITCHIE BROS AUCTIONEERS, 02-15-2016-02-19-2016, Orlando, FL

CATERPILLAR, 345D\$102,500
S/N CAT03458DEEH00411, '09, 9650 hours, RITCHIE BROS AUCTIONEERS, 02-15-2016-02-19-2016, Orlando, FL

CATERPILLAR, 345D\$74,500
S/N 3RD HP ALEX LYON & SON, 03-18-2016, New Martinsville, WV

CATERPILLAR, 345D\$70,935
S/N CAT03458DTRG00256, '10, 13396 hours, SMITH BROUGHTON INDUSTRIAL AUCTIONEERS, 03-16-2016, Midland, Australia

CATERPILLAR, 345D\$125,000
S/N CAT03458DCEEH00958, '11, 9368 hours, RITCHIE BROS AUCTIONEERS, 02-15-2016-02-19-2016, Orlando, FL

CATERPILLAR, 345D\$127,500
S/N CAT03458DEEH00540, '09, 6772 hours, RITCHIE BROS AUCTIONEERS, 02-15-2016-02-19-2016, Orlando, FL

CATERPILLAR, 345D\$126,000
S/N CAT03458DLRAJ00253, '08, 8376 hours, CAT AUCTION SERVICES, 02-08-2016-02-12-2016, Kissimmee, FL

CATERPILLAR, 345D\$130,093
S/N CAT03458DLRAJ00415, '11, 6949 hours, CAT AUCTION SERVICES, 03-30-2016, Edmonton, AB, Canada

CATERPILLAR, 345D\$82,444
S/N CAT03458DLEH01121, '11, 11850 hours, RITCHIE BROS AUCTIONEERS, 03-23-2016-03-24-2016, Montreal, QC, Canada

CATERPILLAR, 345D\$125,000
S/N EEP00681, '10, 8785 hours, YODER & FREY AUCTIONEERS, 02-09-2016-02-15-2016, Kissimmee, FL

CATERPILLAR, 345D\$102,500
S/N CAT03458DLR00714, '10, 8808 hours, RITCHIE BROS AUCTIONEERS, 03-18-2016, Chicago, IL

CATERPILLAR, 345D\$70,970
S/N CAT03458DAEEH00386, '08, 11002 hours, RITCHIE BROS AUCTIONEERS, 04-26-2016-04-30-2016, Edmonton, AB, Canada

CATERPILLAR, 345D\$181,501
S/N CAT03458DAEEH01215, '12, 3164 hours, RITCHIE BROS AUCTIONEERS, 04-14-2016, Grande Prairie, AB, Canada

CATERPILLAR, 345D\$100,000
S/N CAT03458DEEH01011, '11, 8825 hours, CAT AUCTION SERVICES, 05-03-2016, Dallas, TX

CATERPILLAR, 345D\$100,000
S/N CAT03458DKEEH00933, '11, 9290 hours, CAT AUCTION SERVICES, 05-03-2016, Dallas, TX

CATERPILLAR, 345D\$265,000
S/N CAT03458DJEH00786, '08, 10,332 hours, RITCHIE BROS AUCTIONEERS, 06-09-2016, Nashville, TN

CATERPILLAR, 345D\$65,000
S/N CAT03458DCVEE0504, '10, 13927 hours, RITCHIE BROS AUCTIONEERS, 07-08-2016, Panama City, Panama

CATERPILLAR, 345D\$65,000
S/N CAT03458DVEE00503, '10, RITCHIE BROS AUCTIONEERS, 07-08-2016, Panama City, Panama

CATERPILLAR, 345D\$162,500
S/N CAT03458DLEH00342, '08, 4024 hours, RITCHIE BROS AUCTIONEERS, 06-08-2016, Denver, CO

CATERPILLAR, 345D\$80,000
S/N CAT03458DVEEH00547, '10, 14326 hours, CAT AUCTION SERVICES, 06-08-2016, St. Augustine, FL

CATERPILLAR, 345D\$132,500
S/N CAT03458DKEEH00284, '08, 6946 hours, RITCHIE BROS AUCTIONEERS, 07-13-2016, Kansas City, MO

CATERPILLAR, 345D\$170,000
S/N CAT03458DHAJ00349, '10, 6864 hours, RITCHIE BROS AUCTIONEERS, 07-13-2016, Kansas City, MO

CATERPILLAR, 345DL\$180,000
S/N CAT03458DEEH01025, '11, 5611 hours, RITCHIE BROS AUCTIONEERS, 07-13-2016, Kansas City, MO

CATERPILLAR, 345D\$92,500
S/N CAT03458DEEH00831, '10, 9875 hours, RITCHIE BROS AUCTIONEERS, 07-20-2016-07-21-2016, Fort Worth, TX

CATERPILLAR, 345D\$87,300
S/N CAT03458DHYE00659, '11, 7388 hours, RITCHIE BROS AUCTIONEERS, 02-25-2016-02-26-2016, Moerdijk, The Netherlands

CATERPILLAR, 345D\$90,000
S/N CAT03458DJRAJ00361, '10, 8595 hours, RITCHIE BROS AUCTIONEERS, 08-24-2016-08-25-2016, Houston, TX

CATERPILLAR, 345D\$77,805
S/N CAT03458DPEEH00509, '09, 9841 hours, RITCHIE BROS AUCTIONEERS, 09-07-2016-09-09-2016, Edmonton, AB, Canada

CATERPILLAR, 345D\$92,500
S/N CAT03458DPEEH00880, '11, 10672 hours, RITCHIE BROS AUCTIONEERS, 09-16-2016, Minneapolis, MN

CATERPILLAR, 345D\$61,148
S/N CAT03458DEEH00909, '10, 14164 hours, RITCHIE BROS AUCTIONEERS, 09-22-2016-09-23-2016, Montreal, QC, Canada

CATERPILLAR, 345D\$78,346
S/N CAT03458DPEEH00803, '10, 9242 hours, RITCHIE BROS AUCTIONEERS, 09-22-2016-09-23-2016, Montreal, QC, Canada

CATERPILLAR, 345D\$80,000
S/N CAT03458DTEEH00880, '08, 10227 hours, RITCHIE BROS AUCTIONEERS, 09-21-2016-09-22-2016, Fort Worth, TX

CATERPILLAR, 345D\$86,000
S/N EEH00516, '09, JM WOOD AUCTION COMPANY, INC, 12-01-2016-12-02-2016, Montgomery, AL

CATERPILLAR, 345D\$113,633
S/N CAT03458DTEEH01125, '11, 6811 hours, RITCHIE BROS AUCTIONEERS, 08-28-2016-09-29-2016, Toronto, ON, Canada

CATERPILLAR, 345D\$103,455
S/N CAT03458DVEEH01133, '11, 6996 hours, RITCHIE BROS AUCTIONEERS, 12-05-2016-12-06-2016, Toronto, ON, Canada

CATERPILLAR, 345D\$72,500
S/N CAT03458DVEEH00503, '10, 17855 hours, RITCHIE BROS AUCTIONEERS, 11-09-2016-11-10-2016, Houston, TX

CATERPILLAR, 345D ME\$60,000
S/N CAT03458DLRPT00346, '10, 12423 hours, WORLD WIDE AUCTIONEERS LTD, 04-27-2016-04-28-2016, Dubai, United Arab Emirates

CATERPILLAR, 345D ME\$97,500
S/N CAT03458DPEEH0604, '10, 14211 hours, RITCHIE BROS AUCTIONEERS, 06-16-2016-06-17-2016, Polittlan, Mexico

CATERPILLAR, 345D ME\$84,122
S/N CAT03458DLR00338, '10, 7297 hours, RITCHIE BROS AUCTIONEERS, 09-14-2016-09-15-2016, Ocala, Spain

CATERPILLAR, 345D ME\$81,704
S/N CAT03458DVEEH06695, '11, 4266 hours, RITCHIE BROS AUCTIONEERS, 09-22-2016-09-23-2016, Moerdijk, The Netherlands

CATERPILLAR, 345D ME\$91,069
S/N CAT03458DTEEH00332, '08, EURO AUCTIONS, 10-12-2016-10-14-2016, Leeds, United Kingdom

CATERPILLAR, 345D UHD\$199,350
S/N MSF0105, '11, 4824 hours, RITCHIE BROS AUCTIONEERS, 06-29-2016-06-30-2016, Moerdijk, The Netherlands

CATERPILLAR, 345D UHD\$315,638
S/N MSF00104, '11, 5225 hours, RITCHIE BROS AUCTIONEERS, 06-29-2016-06-30-2016, Moerdijk, The Netherlands

CATERPILLAR, 345D VG\$78,571
S/N RAJ00314, '09, 7883 hours, RITCHIE BROS AUCTIONEERS, 03-23-2016-03-24-2016, Montreal, QC, Canada

CATERPILLAR, 345D VG\$102,512
S/N CAT03458DJRAJ00388, '11, 11091 hours, RITCHIE BROS AUCTIONEERS, 04-26-2016-04-30-2016, Edmonton, AB, Canada

CATERPILLAR, 345D VG\$102,512
S/N CAT03458DVRJW00427, '12, 9160 hours, RITCHIE BROS AUCTIONEERS, 04-26-2016-04-30-2016, Edmonton, AB, Canada

CATERPILLAR, 345D VG\$87,126
S/N CAT03458DVRJW00301, '09, 8359 hours, RITCHIE BROS AUCTIONEERS, 05-11-2016-05-12-2016, Toronto, ON, Canada

CATERPILLAR, 345D VG\$55,451
S/N CAT03458DJRAJ00407, '11, 11303 hours, RITCHIE BROS AUCTIONEERS, 07-14-2016, Prince George, BC, Canada

CATERPILLAR, 345D VG\$63,954

CATERPILLAR, 349D LME \$77,227
S/N CAT0349DTJG80021, '11, 8975 hours, RITCHE
BROS AUCTIONEERS, 09-22-2016-09-23-2016, Moerdijk,
The Netherlands

CATERPILLAR, 349EL \$315,920
S/N CAT0349EHTFG01046, '13, 853 hours, RITCHE
BROS AUCTIONEERS, 06-14-2016-06-16-2016, Edmonton, AB,
Canada

CATERPILLAR, 350L \$52,000
S/N 9DK00222, '96, 16733 hours, RITCHE BROS
AUCTIONEERS, 12-01-2016, Polottitan, Mexico

CATERPILLAR, 375L \$32,000
S/N 1JM00311, '95, 22420 hours, HUNYADY AUCTION CO,
11-02-2016, Cadiz, OH

CATERPILLAR, E140 \$15,500
S/N 1PF08532, '91, 4975 hours, RITCHIE BROS AUCTIONEERS, 10-25-2016, North East, MD

CATERPILLAR, E200B \$6,997
S/N 6KFK0340, '89, 5143 hours, RITCHIE BROS AUCTIONEERS, 02-25-2016, Hamilton, New Zealand

CATERPILLAR, E240B \$5,500
S/N 9P000347, '89, 933 hours, RITCHIE BROS AUCTIONEERS, 07-19-2016, Gillette, WY

CATERPILLAR, EL120B \$17,000
S/N 6U010132, '90, RITCHIE BROS AUCTIONEERS, 05-24-2016, Pocatello, ID

CATERPILLAR, EL240 \$11,000
S/N 4F00109, '87, 3730 hours, RITCHIE BROS AUCTIONEERS, 05-24-2016, Jackson, MI

CATERPILLAR, EL240 \$3,000
S/N 4F00469, '89, RITCHIE BROS AUCTIONEERS, 09-21-2016-09-22-2016, Fort Worth, TX

CATERPILLAR, EL240B \$10,000
S/N 6M600078, '90, RITCHIE BROS AUCTIONEERS, 02-15-2016-02-19-2016, Orlando, FL

CATERPILLAR, EL240B \$12,500
S/N 5W600458, '91, 12780 hours, RITCHIE BROS AUCTIONEERS, 08-17-2016, Tipton, CA

CATERPILLAR, EL240B \$8,700
S/N 6M600078, '90, AUCTIONTIME.COM, 07-26-2016-08-19-2016, Online Bidding, SC

CATERPILLAR, EL240C \$9,000
S/N 6K000334, '89, 5370 hours, RITCHIE BROS AUCTIONEERS, 09-16-2016, Sacramento, CA

CATERPILLAR, EL300 \$4,000
S/N 4SFO0319, '89, 6907 hours, RITCHIE BROS AUCTIONEERS, 10-13-2016, Denver, CO

CATERPILLAR, EL300B \$10,500
S/N 3FJ00257, 69688 hours, RITCHIE BROS AUCTIONEERS, 03-04-2016, Los Angeles, CA

CATERPILLAR, EL300B \$8,000
S/N 3FJ00586, '91, 9065 hours, RITCHIE BROS AUCTIONEERS, 07-20-2016-07-21-2016, Fort Worth, TX

DAEWOO, DH130 \$3,539
S/N 0831, '90, EURO AUCTIONS, 04-06-2016-04-08-2016, Leeds, United Kingdom

DAEWOO, DH130 \$5,281
S/N 0192, '89, EURO AUCTIONS, 08-24-2016-08-26-2016, Leeds, United Kingdom

DAEWOO, DH130-2 \$5,000
S/N 0140, '93, 3991 hours, RITCHIE BROS AUCTIONEERS, 09-16-2016, Sacramento, CA

DAEWOO, DH130 LC \$20,500
S/N 0337, '91, 1180 hours, BAR NONE AUCTION, 06-24-2016, Portland, OR

DAEWOO, DH220 LC \$8,206
S/N DH220LC1543, '93, 8411 hours, PICKLES AUCTIONS, 09-14-2016, Sydney, Australia

DAEWOO, DH320 \$9,500
S/N 0573, '95, PETROWSKY AUCTIONEERS INC, 04-09-2016, North Franklin, CT

DAEWOO, DH450 LC \$48,600
S/N 237, ALEX LYON & SON, 01-16-2016, Columbus, OH

DAEWOO, SOLAR 70 III \$8,000
S/N SL70III0134, '08, 15121 hours, RITCHIE BROS AUCTIONEERS, 05-24-2016-05-25-2016, Dubai, United Arab Emirates

DAEWOO, SOLAR 70 III \$24,400
S/N 0361, '02, AUCTIONTIME.COM, 02-18-2016-03-09-2016, Online Bidding, MN

DAEWOO, SOLAR 75 \$13,427
S/N 1260, '05, CHEFFINS-CAMBRIDGE MACHINERY SALES, 09-05-2016, Cambridge, United Kingdom

DAEWOO, SOLAR 75 V \$32,000
S/N 1274, '06, 1923 hours, RITCHIE BROS AUCTIONEERS, 02-15-2016-02-19-2016, Orlando, FL

DAEWOO, SOLAR 75 V \$16,814
S/N 1438, '06, EURO AUCTIONS, 05-25-2016-05-27-2016, Leeds, United Kingdom

DAEWOO, SOLAR 130 III \$27,596
S/N SL1303LC0208, '03, RITCHIE BROS AUCTIONEERS, 03-23-2016-03-24-2016, Montreal, QC, Canada

DAEWOO, SOLAR 130 III \$9,500
S/N 0284, '97, RITCHIE BROS AUCTIONEERS, 11-09-2016-11-10-2016, Houston, TX

DAEWOO, SOLAR 130 LC \$16,988
S/N 0891, '01, EURO AUCTIONS, 04-06-2016-04-08-2016, Leeds, United Kingdom

DAEWOO, SOLAR 130 LC V \$22,956
S/N 0891, '01, EURO AUCTIONS, 01-27-2016-01-29-2016, Leeds, United Kingdom

DAEWOO, SOLAR 130 LC V \$13,175
S/N 0726, '01, BRIGHTWELLS AUCTIONS, 02-12-2016, Leominster, United Kingdom

DAEWOO, SOLAR 130 LC V \$15,842
S/N 50561, '02, EURO AUCTIONS, 08-24-2016-08-26-2016, Leeds, United Kingdom

DAEWOO, SOLAR 130 LC V \$10,018
S/N 50425, '08 HP, EURO AUCTIONS, 10-12-2016-10-14-2016, Leeds, United Kingdom

DAEWOO, SOLAR 140 LC V \$21,589
S/N DHKEBC054001384, '05, EURO AUCTIONS, 04-06-2016-04-08-2016, Leeds, United Kingdom

DAEWOO, SOLAR 140 LC V \$17,720
S/N 50005, '04, 7670 hours, RITCHIE BROS AUCTIONEERS, 06-29-2016-06-30-2016, Moerdijk, The Netherlands

DAEWOO, SOLAR 140 LC V \$20,035
S/N 1078, '05, 8145 hours, RITCHIE BROS AUCTIONEERS, 04-21-2016, Manchester, NH

DAEWOO, SOLAR 175 LC \$16,203
S/N 546, '04, 12 hours, 118 HP, EURO AUCTIONS, 11-04-2016, Dromore, Ireland

DAEWOO, SOLAR 200 LC III \$16,502
S/N SZ00WSK1157, '01, EURO AUCTIONS, 03-09-2016, Zaragoza, Spain

DAEWOO, SOLAR 200 LC III \$7,100
S/N 1411, '97, YODER & FREY AUCTIONEERS, 04-02-2016, Uniontown, PA

DAEWOO, SOLAR 220 LC \$11,883
S/N 50116, '98, 13346 hours, RITCHIE BROS AUCTIONEERS, 05-17-2016, Tampere, Finland

DAEWOO, SOLAR 220 LC III \$7,922
S/N 6245, '9288 hours, RITCHIE BROS AUCTIONEERS, 05-17-2016, Tampere, Finland

DAEWOO, SOLAR 220 LC III \$22,500
S/N 1026, '96, 1778 hours, JEFF MARTIN AUCTIONEERS, 05-13-2016, Florida, AL

DAEWOO, SOLAR 220 LC III \$13,000
S/N 0487, '97, 3244 hours, RITCHIE BROS AUCTIONEERS, 09-20-2016, Salt Lake City, UT

DAEWOO, SOLAR 220 LC V \$12,900
S/N 50262, '90, EURO AUCTIONS, 02-19-2016-02-20-2016, Dromore, United Kingdom

DAEWOO, SOLAR 220 LC V \$14,157
S/N 0618, '96, EURO AUCTIONS, 04-06-2016-04-08-2016, Leeds, United Kingdom

DAEWOO, SOLAR 220 LC V \$13,212
S/N 1423, '02, 145 HP, RITCHIE BROS AUCTIONEERS, 11-09-2016, Lyon, France

DAEWOO, SOLAR 220 LC V \$22,094
S/N 1788, '02, 8604 hours, RITCHIE BROS AUCTIONEERS, 10-20-2016, Ottawa, ON, Canada

DAEWOO, SOLAR 225 LC V \$30,771
S/N DWBHEUX0V6005052, '06, 8548 hours, RITCHIE BROS AUCTIONEERS, 09-10-2016, Ocaña, Spain

DAEWOO, SOLAR 225 LC V \$18,000
S/N 1094, '04, 3008 hours, JEFF MARTIN AUCTIONEERS, 03-23-2016, Florida, AL

DAEWOO, SOLAR 225 LC V \$21,000
S/N 1214, '06, 10902 hours, JEFF MARTIN AUCTIONEERS, 03-23-2016, Florida, AL

DAEWOO, SOLAR 225 LC V \$21,000
S/N 1300, '04, 7417 hours, JEFF MARTIN AUCTIONEERS, 03-23-2016, Florida, AL

DAEWOO, SOLAR 225 LC V \$25,869
S/N DWBHEUX0T60050689, '06, EURO AUCTIONS, 09-07-2016-09-08-2016, Dornagen, Germany

DAEWOO, SOLAR 225 LC V \$16,000
S/N 1145, '07, 82573 hours, RITCHIE BROS AUCTIONEERS, 08-25-2016, North East, MD

DAEWOO, SOLAR 225 LC V \$20,035
S/N 1115, '04, 148 HP, EURO AUCTIONS, 10-12-2016-10-14-2016, Leeds, United Kingdom

DAEWOO, SOLAR 225 LC V \$23,000
S/N 1215, '04, PETROWSKY AUCTIONEERS INC, 08-06-2016, North Franklin, CT

DAEWOO, SOLAR 225 LC V \$29,300
S/N 1417, '05, 7731 hours, AUCTIONTIME.COM, 04-18-2016-05-04-2016, Online Bidding, GA

DAEWOO, SOLAR 250 \$15,845
S/N 1206, '02, 11837 hours, RITCHIE BROS AUCTIONEERS, 05-17-2016, Tampere, Finland

DAEWOO, SOLAR 250 LC \$14,713
S/N DWBHEUY015005113, '98, 7773 hours, RITCHIE BROS AUCTIONEERS, 05-17-2016, Tampere, Finland

DAEWOO, SOLAR 290 LC V \$18,403
S/N 0914, '99, EURO AUCTIONS, 04-06-2016-04-08-2016, Leeds, United Kingdom

DAEWOO, SOLAR 290 LC V \$22,000
S/N 0737, '01, RITCHIE BROS AUCTIONEERS, 05-17-2016, Chelalis, WA

DAEWOO, SOLAR 290 LC V \$25,499
S/N 2104, '04, 194 HP, EURO AUCTIONS, 10-12-2016-10-14-2016, Leeds, United Kingdom

DAEWOO, SOLAR 300 LC V \$32,000
S/N DHKNEV0K40003223, '05, HENDERSON AUCTIONS, 01-29-2016, Livingston, LA

DAEWOO, SOLAR 300 LC V \$43,000
S/N 2558, '06, 2195 hours, JEFF MARTIN AUCTIONEERS, 03-23-2016, Florida, AL

DAEWOO, SOLAR 300 LC V \$46,000
S/N DHKHELV0V0003634, '07, 6887 hours, JEFF MARTIN AUCTIONEERS, 03-23-2016, Florida, AL

DAEWOO, SOLAR 300 LC V \$28,215
S/N 1795, '03, 7304 hours, 197 HP, RITCHIE BROS AUCTIONEERS, 12-05-2016-12-06-2016, Toronto, ON, Canada

DAEWOO, SOLAR 330 III \$11,000
S/N 0291, HENDERSON AUCTIONS, 01-29-2016, Livingston, LA

DAEWOO, SOLAR 330 III \$7,500
S/N 0291, HENDERSON AUCTIONS, 04-29-2016, Livingston, LA

DAEWOO, SOLAR 330 III \$8,700
S/N 0291, HENDERSON AUCTIONS, 07-29-2016, Livingston, LA

DAEWOO, SOLAR 330 LC V \$24,024
S/N 2660, '05, 9203 hours, RITCHIE BROS AUCTIONEERS, 03-15-2016, Brisbane, Australia

DAEWOO, SOLAR 330 LC V \$20,600
S/N 1030, '99, 8269 hours, AUCTIONTIME.COM, 09-13-2016-09-28-2016, Online Bidding, GA

DAEWOO, SOLAR 330 LC V \$17,500
S/N 1030, '99, 8267 hours, AUCTIONTIME.COM, 06-29-2016-07-20-2016, Online Bidding, MO

DAEWOO, SOLAR 340 LC V \$24,000
S/N 1290, '04, 15666 hours, RITCHIE BROS AUCTIONEERS, 06-14-2016, North East, MD

DAEWOO, SOLAR 450 III \$12,500
S/N 0037, '97, RITCHIE BROS AUCTIONEERS, 05-04-2016-05-05-2016, Fort Worth, TX

DAINONG, DADAR007W \$3,500
S/N 7090070, ALEX LYON & SON, 06-04-2016, Scranton, PA

DEERE, 60D \$45,000
S/N FF060DX280212, '10, 9355 hours, RITCHIE BROS AUCTIONEERS, 03-16-2016, Kansas City, MO

DEERE, 60D \$49,284
S/N 1F060DXA0280605, '11, 3265 hours, RITCHIE BROS AUCTIONEERS, 04-26-2016-04-30-2016, Edmonton, AB, Canada

DEERE, 60D \$52,500
S/N 1F060DXL0C281562, '13, 432 hours, RITCHIE BROS AUCTIONEERS, 05-04-2016-05-05-2016, Fort Worth, TX

DEERE, 60D \$62,500
S/N 1F060DXK0C281036, '12, 1427 hours, RITCHIE BROS AUCTIONEERS, 06-08-2016, Denver, CO

DEERE, 60D \$39,000
S/N 1F060DXHA0280533, '11, 2035 hours, RITCHIE BROS AUCTIONEERS, 07-26-2016, Manchester, NH

DEERE, 60D \$21,500
S/N 1F060DXJA0280511, '11, 3523 hours, RITCHIE BROS AUCTIONEERS, 07-08-2016, Panama City, Panama

DEERE, 60D \$21,500
S/N 1F060DXHA0280516, '11, 6951 hours, RITCHIE BROS AUCTIONEERS, 07-08-2016, Panama City, Panama

DEERE, 60D \$45,000
S/N 281593, '13, 1930 hours, JM WOOD AUCTION COMPANY INC, 09-20-2016-09-22-2016, Montgomery, AL

DEERE, 60D \$36,600
S/N 1F060DXE0A0280520, '11, 2946 hours, 54 HP, BIDDADO AUCTIONS, 11-13-2016-11-19-2016, Online Bidding, SC

DEERE, 60D \$37,000
S/N FF060DX280111, '09, 2618 hours, RITCHIE BROS AUCTIONEERS, 12-06-2016, Sacramento, CA

DEERE, 60D \$36,000
S/N FF060DX280112, '09, 3003 hours, RITCHIE BROS AUCTIONEERS, 12-16-2016, Chelalis, WA

DEERE, 60D \$37,000
S/N 1F060DXEA0280520, '11, 2098 hours, RITCHIE BROS AUCTIONEERS, 11-17-2016, Pittsburgh, PA

DEERE, 60D \$27,000
S/N 1F060DXJA0280511, '11, 3541 hours, RITCHIE BROS AUCTIONEERS, 11-16-2016, Orlando, FL

DEERE, 60D \$45,200
S/N 1F060DXCB0280910, '12, 770 hours, AUCTIONTIME.COM, 12-19-2016-12-21-2016, Online Bidding, MN

DEERE, 60D \$28,600
S/N FF060DX280157, '09, 5110 hours, AUCTIONTIME.COM, 10-21-2016-11-16-2016, Online Bidding, MA

DEERE, 60G \$49,722
S/N 1F060GXJE1285672, '14, 2936 hours, RITCHIE BROS AUCTIONEERS, 07-21-2016-07-22-2016, Lethbridge, AB, Canada

DEERE, 60G \$56,096
S/N 1F060GXAE1286051, '14, 432 hours, RITCHIE BROS AUCTIONEERS, 10-05-2016-10-06-2016, Grande Prairie, AB, Canada

DEERE, 60G \$38,449
S/N 1F060GXCE1285592, '14, 2134 hours, RITCHIE BROS AUCTIONEERS, 11-12-2016-11-28-2016, Saskatoon, SK, Canada

DEERE, 60G \$55,300
S/N 1F060GXCB0280910, '12, 770 hours, 53 HP, AUCTIONTIME.COM, 06-02-2016-06-29-2016, Online Bidding, AR

DEERE, 60G \$63,200
S/N 1F060GXJE1286266, '14, 175 hours, AUCTIONTIME.COM, 04-26-2016-05-25-2016, Online Bidding, MN

DEERE, 60G \$59,100
S/N 1F060GXHF1286457, '15, 227 hours, AUCTIONTIME.COM, 10-25-2016-11-16-2016, Online Bidding, NE

DEERE, 60G \$45,200
S/N 1F060GXDJ1285015, '13, 1353 hours, 53 HP, AUCTIONTIME.COM, 10-13-2016-08-10-2016, Online Bidding, PA

DEERE, 60G \$56,100
S/N 1F060GXHF1286458, '15, 242 hours, AUCTIONTIME.COM, 12-06-2016-12-21-2016, Online Bidding, MN

DEERE, 70D \$7,500
S/N FF070DS009663, '90, RITCHIE BROS AUCTIONEERS, 12-05-2016, Lincoln, NE

DEERE, 70D \$15,100
S/N 008440, '92, 3126 hours, 55 HP, AUCTIONTIME.COM, 04-13-2016-05-11-2016, Online Bidding, TN

DEERE, 75C \$17,500
S/N FF075CX13155, '07, 9186 hours, RITCHIE BROS AUCTIONEERS, 02-15-2016-02-19-2016, Orlando, FL

DEERE, 75C \$38,198
S/N FF075CX13081, '07, 4507 hours, RITCHIE BROS AUCTIONEERS, 06-01-2016-06-02-2016, Grande Prairie, AB, Canada

DEERE, 75D \$57,000
S/N 1F075DXCC0014699, '13, 1526 hours, RITCHIE BROS AUCTIONEERS, 04-21-2016, Manchester, NH

DEERE, 75D \$24,000
S/N 1F075DXJ0G014375, '11, 7282 hours, RITCHIE BROS AUCTIONEERS, 07-29-2016, Chicago, IL

DEERE, 75D \$25,000
S/N 1F075DXAB0014378, '11, 6413 hours, RITCHIE BROS AUCTIONEERS, 07-28-2016, Chicago, IL

DEERE, 75D \$28,000
S/N 1F075DXAA0014291, '11, 6038 hours, RITCHIE BROS AUCTIONEERS, 07-28-2016, Chicago, IL

DEERE, 75D \$55,000
S/N 1F075DXVCG014719, '13, DEANCO AUCTION CO, 09-14-2016-09-15-2016, Philadelphia, PA

DEERE, 75D \$26,000
S/N 1F075DXA0014288, '11, 7044 hours, RITCHIE BROS AUCTIONEERS, 12-09-2016, Chicago, IL

DEERE, 75D \$30,500
S/N 1F075DXLA0014289, '11, 5800 hours, RITCHIE BROS AUCTIONEERS, 12-09-2016, Chicago, IL

DEERE, 75D \$40,000
S/N 1F075DXK0G014326, '11, 2527 hours, RITCHIE BROS AUCTIONEERS, 11-30-2016-12-01-2016, Fort Worth, TX

DEERE, 75D \$32,000
S/N FF075DX14104, '09, 7665 hours, AUCTIONTIME.COM, 07-26-2016-08-10-2016, Online Bidding, GA

DEERE, 75D \$47,000
S/N 1F075DXKT0014172, '13, 1624 hours, AUCTIONTIME.COM, 10-24-2016-11-09-2016, Online Bidding, GA

DEERE, 80C \$24,500
S/N FF080CX11653, 5148 hours, RITCHIE BROS AUCTIONEERS, 02-16-2016, Houston, TX

DEERE, 80C \$26,000
S/N FF080CX11785, '08, 2197 hours, RITCHIE BROS AUCTIONEERS, 05-25-2016, Orlando, FL

DEERE, 80C \$26,000
S/N FF080CX11784, '08, 2243 hours, RITCHIE BROS AUCTIONEERS, 05-25-2016, Orlando, FL

DEERE, 80C \$27,500
S/N FF080CX11789, '08, 1601 hours, RITCHIE BROS AUCTIONEERS, 05-25-2016, Orlando, FL

DEERE, 80C \$25,234
S/N FF080CX11310, '06, 5839 hours, RITCHIE BROS AUCTIONEERS, 04-26-2016-04-30-2016, Edmonton, AB, Canada

DEERE, 80C \$27,000
S/N 11842, '08, ALEX LYON & SON, 06-16-2016, San Angelo, TX

DEERE, 80C \$27,500
S/N 11856, '08, ALEX LYON & SON, 06-16-2016, San Angelo, TX

DEERE, 80C \$20,000
S/N FF080CX011856, '08, 5531 hours, BAR NONE AUCTION, 10-22-2016, Portland, OR

DEERE, 80C \$17,877
S/N FF080CX011228, '04, 7309 hours, 71 HP, BIDDADO AUCTIONS, 08-14-2016-08-29-2016, Online Bidding, WA

DEERE, 80C \$37,500
S/N FF080CX011844, '08, 5347 hours, BAR NONE AUCTION, 08-13-2016, Sacramento, CA

DEERE, 80C \$16,000
S/N FF080CX011333, '06, ALEX LYON & SON, 10-21-2016, Queretaro, Mexico

DEERE, 80C \$16,000
S/N FF080CX011856, '08, 5531 hours, BAR NONE AUCTION, 12-08-2016, Portland, OR

DEERE, 80C \$15,500
S/N P0080DX100030, '00, 4856 hours, RITCHIE BROS AUCTIONEERS, 11-17-2016, Pittsburgh, PA

DEERE, 80C \$20,000
S/N FF080CX011823, '08, 6693 hours, AUCTIONTIME.COM, 09-12-2016-09-28-2016, Online Bidding, PA

DEERE, 85D \$67,500
S/N 1F085DXAC016999, '12, 1045 hours, RITCHIE BROS AUCTIONEERS, 03-17-2016, North East, MD

DEERE, 85D \$50,339
S/N 1F085DXV0B016420, '11, 1291 hours, RITCHIE BROS AUCTIONEERS, 05-11-2016-05-12-2016, Toronto, ON, Canada

DEERE, 85D \$75,631
S/N 1F085DXTC016802, '12, 598 hours, RITCHIE BROS AUCTIONEERS, 06-01-2016-06-02-2016, Grande Prairie, AB, Canada

DEERE, 85D \$42,171
S/N 1F085DXEB016438, '11, 5823 hours, RITCHIE BROS AUCTIONEERS, 07-13-2016, Toronto, ON, Canada

DEERE, 85D \$66,000
S/N 1F085DXCB016621, '12, 1820 hours, RITCHIE BROS AUCTIONEERS, 07-20-2016-07-21-2016, Fort Worth, TX

DEERE, 85D \$38,000
S/N 1F085DXK0016291, '11, 3547 hours, RITCHIE BROS AUCTIONEERS, 09-15-2016, Atlanta, GA

DEERE, 85D \$47,036
S/N 1F085DXH016671, '12, 1331 hours, RITCHIE BROS AUCTIONEERS, 11-04-2016, St John's, NL, Canada

DEERE, 85D \$29,700
S/N 1F085DXPA016208, '10, 5467 hours, 54 HP, BIDDADO AUCTIONS, 11-27-2016-12-03-2016, Online Bidding, WA

DEERE, 85D \$38,700
S/N 1F085DXPA016306, '10, 3115 hours, 54 HP, BIDDADO AUCTIONS, 11-27-2016-12-03-2016, Online Bidding, SC

DEERE, 85D \$63,100
S/N 016532, '11, 1851 hours, AUCTIONTIME.COM, 04-07-2016-05-04-2016, Online Bidding, SC

DEERE, 85C \$70,500
S/N LDJ017021, '90, 1380 hours, ALEX LYON & SON, 10-29-2016, West Palm Beach, FL

DEERE, 120 \$18,500
S/N 00120X031997, '01, 6346 hours, RITCHIE BROS AUCTIONEERS, 02-10-2016, Houston, TX

DEERE, 120 \$15,500
S/N X030103, 6881 hours, HENDERSON AUCTIONS, 04-29-2016, Livingston, LA

DEERE, 120 \$25,370
S/N P00120X032177, '01, 14512 hours, RITCHIE BROS AUCTIONEERS, 02-24-2016-02-26-2016, Edmonton, AB, Canada

DEERE, 120 \$17,500
S/N P00120X032081, '01, 8755 hours, RITCHIE BROS AUCTIONEERS, 06-08-2016, Denver, CO

DEERE, 120 \$37,500
S/N 32105, '01, 2393 hours, ALEX LYON & SON, 08-20-2016, Buffalo, NY

DEERE, 120 \$26,500
S/N FF120CX035328, '05, 7986 hours, NOBLE AUCTION SERVICES, 08-16-2016, Wabash, IN

DEERE, 120 \$17,500
S/N 0378, 6632 hours, PETROWSKY AUCTIONEERS INC, 08-06-2016, North Franklin, CT

DEERE, 120 \$24,000
S/N P00120X031998, '01, 6988 hours, RITCHIE BROS AUCTIONEERS, 08-24-2016-08-25-2016, Houston, TX

DEERE, 120 \$35,000
S/N P00120X031955, '01, 2121 hours, J.J. KANE AUCTIONEERS, 10-06-2016, Verona, NJ

DEERE, 120 \$19,700
S/N 030109, '97, 89 HP, AUCTIONTIME.COM, 02-22-2016-03-23-2016, Online Bidding, OH

DEERE, 120 \$17,000
S/N P00120X030778, '98, 8593 hours, RITCHIE BROS AUCTIONEERS, 12-16-2016, Chelalis, WA

DEERE, 120C \$55,000
S/N FF120CX038349, 2000 hours, 89 HP, RITCHIE BROS AUCTIONEERS, 02-15-2016-02-19-2016, Orlando, FL

DEERE, 120C \$42,462
S/N FF120CX035255, '05, 4557 hours, 89 HP, RITCHIE BROS AUCTIONEERS, 03-09-2016-03-10-2016, Toronto, ON, Canada

DEERE, 120C \$30,000
S/N FF120CX035326, '05, 7981 hours, 89 HP, RITCHIE BROS AUCTIONEERS, 03-18-2016, Chicago, IL

DEERE, 120C \$45,000
S/N FF120CX03286, '05, 4923 hours, 89 HP, RITCHIE BROS AUCTIONEERS, 03-22-2016, Minneapolis, MN

DEERE, 120C \$52,500
S/N FF120

DEERE, 120C\$52,500
S/N FF120CX36288, '08, 3107 hours, 89 HP, RITCHE BROS AUCTIONEERS, 05-19-2016, Bozeman, MT

DEERE, 120C\$30,000
S/N FF120CX34741, '04, 6230 hours, 89 HP, RITCHE BROS AUCTIONEERS, 07-29-2016, Chehalis, WA

DEERE, 120C\$32,500
S/N FF120CX04855, '05, 3099 hours, 89 HP, RITCHE BROS AUCTIONEERS, 09-21-2016-09-22-2016, Fort Worth, TX

DEERE, 120C\$32,500
S/N FF120CX03498, '05, 6852 hours, 89 HP, RITCHE BROS AUCTIONEERS, 10-06-2016, Chicago, IL

DEERE, 120C\$35,000
S/N FF120CX03478, '04, 4572 hours, 89 HP, RITCHE BROS AUCTIONEERS, 12-07-2016, Columbus, OH

DEERE, 120C\$25,177
S/N FF120CX03408, '03, 89 HP, SUNRISE EQUIPMENT AUCTIONS INC, 11-21-2016-11-22-2016, Woodstock, ON, Canada

DEERE, 120C\$22,600
S/N CX053034, '02, 89 HP, AUCTIONTIME.COM, 02-22-2016-02-23-2016, Online Bidding, OH

DEERE, 120C\$50,000
S/N FF120CX03605, '07, 4115 hours, 89 HP, HUNVADY AUCTION CO, 11-30-2016, Duncansville, PA

DEERE, 120C\$10,275
S/N FF120CX03575, '06, 10159 hours, 89 HP, RITCHE BROS AUCTIONEERS, 12-14-2016, Chilliwack, BC, Canada

DEERE, 120C\$23,000
S/N FF120CX03497, '05, 5427 hours, 89 HP, RITCHE BROS AUCTIONEERS, 12-16-2016, Chehalis, WA

DEERE, 120C\$19,000
S/N FF120CX03414, '03, 6095 hours, 89 HP, RITCHE BROS AUCTIONEERS, 12-09-2016, Los Angeles, CA

DEERE, 120C\$29,200
S/N FF120CX03406, '03, 9220 hours, 89 HP, AUCTIONTIME.COM, 05-09-2016-05-25-2016, Online Bidding, GA

DEERE, 120C\$53,900
S/N FF120CX03453, '04, 5081 hours, 89 HP, AUCTIONTIME.COM, 04-12-2016-05-04-2016, Online Bidding, NE

DEERE, 120C\$34,600
S/N 033140, '03, 89 HP, AUCTIONTIME.COM, 07-20-2016-08-10-2016, Online Bidding, GA

DEERE, 120C LC\$37,600
S/N FF120CX03420, '03, 5400 hours, AUCTIONTIME.COM, 06-22-2016-07-13-2016, Online Bidding, TN

DEERE, 120D\$48,500
S/N DX037111, '08, 93 HP, ALEX LYON & SON, 01-14-2016, Houston, TX

DEERE, 120D\$47,000
S/N FF120DXHC03765, '12, 5333 hours, RITCHE BROS AUCTIONEERS, 06-14-2016, North East, MD

DEERE, 120D\$36,000
S/N FF120DXVBD03760, '12, 7814 hours, RITCHE BROS AUCTIONEERS, 06-16-2016, Columbus, OH

DEERE, 120D\$40,000
S/N FF120DXKB03760, '12, 7135 hours, RITCHE BROS AUCTIONEERS, 06-14-2016, North East, MD

DEERE, 120D\$45,000
S/N FF120DXKA03729, '10, 6998 hours, RITCHE BROS AUCTIONEERS, 06-22-2016-06-23-2016, Houston, TX

DEERE, 120D\$38,000
S/N FF120DX03765, '08, 6810 hours, RITCHE BROS AUCTIONEERS, 10-13-2016, Denver, CO

DEERE, 120D\$47,000
S/N FF120DXA03724, '10, 4181 hours, RITCHE BROS AUCTIONEERS, 06-22-2016, Raleigh-Durham, NC

DEERE, 120D\$48,500
S/N B037509, '11, 93 HP, ALEX LYON & SON, 12-09-2016, Marietta, OH

DEERE, 120D\$39,200
S/N FF120DXVBD03760, '12, AUCTIONTIME.COM, 10-07-2016-11-02-2016, Online Bidding, MO

DEERE, 130G\$62,000
S/N 13, 2184 hours, ALEX LYON & SON, 01-30-2016-02-07-2016, Kissimmee, FL

DEERE, 130G\$80,000
S/N 041082, '13, 1418 hours, JM WOOD AUCTION COMPANY INC, 03-15-2016-03-18-2016, Montgomery, AL

DEERE, 130G\$41,399
S/N FF130CX0040129, '12, 10032 hours, RITCHE BROS AUCTIONEERS, 04-26-2016-04-30-2016, Edmonton, AB, Canada

DEERE, 130G\$41,399
S/N FF130CX0040136, '12, 10152 hours, RITCHE BROS AUCTIONEERS, 04-26-2016-04-30-2016, Edmonton, AB, Canada

DEERE, 130G\$75,000
S/N FF130GXLDE040297, '13, 919 hours, RITCHE BROS AUCTIONEERS, 04-20-2016-04-21-2016, Houston, TX

DEERE, 130G\$77,500
S/N FF130GXVDE040328, '13, 1048 hours, RITCHE BROS AUCTIONEERS, 04-20-2016-04-21-2016, Houston, TX

DEERE, 130G\$72,500
S/N 40279, '13, 1347 hours, ALEX LYON & SON, 06-16-2016, San Angelo, TX

DEERE, 130G\$79,000
S/N 40721, '14, ALEX LYON & SON, 06-16-2016, San Angelo, TX

DEERE, 130G\$75,000
S/N 40721, '14, 1120 hours, BAR NONE AUCTION, 06-24-2016, Portland, OR

DEERE, 130G\$62,500
S/N FF130GXCE040279, '13, 1627 hours, BAR NONE AUCTION, 10-08-2016, Sacramento, CA

DEERE, 130G\$80,750
S/N 040297, '13, 925 hours, 98 HP, AUCTIONTIME.COM, 08-09-2016-06-29-2016, Online Bidding, MS

DEERE, 135C\$44,000
S/N FF135CX030917, '06, 6319 hours, RITCHE BROS AUCTIONEERS, 02-10-2016, Houston, TX

DEERE, 135C\$44,216
S/N FF135CX01079, '07, 4726 hours, RITCHE BROS AUCTIONEERS, 02-24-2016-02-26-2016, Edmonton, AB, Canada

DEERE, 135C RTS\$39,000
S/N 300913, '07, 5735 hours, RITCHE BROS AUCTIONEERS, 02-10-2016, Houston, TX

DEERE, 135C RTS\$20,000
S/N FF135CX30004, '03, 9690 hours, RITCHE BROS AUCTIONEERS, 03-24-2016, Atlanta, GA

DEERE, 135C RTS\$60,000
S/N FF135CX300985, '08, 2019 hours, RITCHE BROS AUCTIONEERS, 05-19-2016, Bozeman, MT

DEERE, 135C RTS\$35,000
S/N FF135CX03098, '08, 2019 hours, RITCHE BROS AUCTIONEERS, 05-25-2016, North East, MD

DEERE, 135C RTS\$36,000
S/N FF135CX300501, '05, 4342 hours, RITCHE BROS AUCTIONEERS, 08-25-2016, North East, MD

DEERE, 135C RTS\$42,000
S/N FF135CX300658, '06, 5634 hours, 88 HP, BIDADO AUCTIONS, 08-21-2016-08-27-2016, Online Bidding, NJ

DEERE, 135C RTS\$22,000
S/N FF135CX300981, '08, 12886 hours, RITCHE BROS AUCTIONEERS, 08-24-2016-08-25-2016, Houston, TX

DEERE, 135C RTS\$44,695
S/N FF135CX300462, '05, 6006 hours, RITCHE BROS AUCTIONEERS, 09-28-2016-09-29-2016, Toronto, ON, Canada

DEERE, 135C RTS\$46,649
S/N FF135CX301069, '07, 6784 hours, RITCHE BROS AUCTIONEERS, 12-05-2016-12-06-2016, Toronto, ON, Canada

DEERE, 135D\$62,500
S/N FF135DXJA0302386, '11, 4564 hours, RITCHE BROS AUCTIONEERS, 08-21-2016, Columbus, OH

DEERE, 135D\$43,491
S/N FF135DXVBD032692, '11, 15078 hours, RITCHE BROS AUCTIONEERS, 02-24-2016-02-26-2016, Edmonton, AB, Canada

DEERE, 135D\$48,927
S/N FF135DXCBD032626, '11, 17431 hours, RITCHE BROS AUCTIONEERS, 02-24-2016-02-26-2016, Edmonton, AB, Canada

DEERE, 135D\$42,500
S/N FF135DX302024, '08, 4535 hours, RITCHE BROS AUCTIONEERS, 03-18-2016, Chicago, IL

DEERE, 135D\$42,155
S/N FF135DXKB0302917, '12, 10278 hours, RITCHE BROS AUCTIONEERS, 04-14-2016, Grande Prairie, AB, Canada

DEERE, 135D\$44,887
S/N FF135DXKAD0301396, '13, 9032 hours, RITCHE BROS AUCTIONEERS, 04-14-2016, Grande Prairie, AB, Canada

DEERE, 135D\$44,887
S/N FF135DXCBD032819, '12, 9502 hours, RITCHE BROS AUCTIONEERS, 04-14-2016, Grande Prairie, AB, Canada

DEERE, 135D\$48,400
S/N FF135DXJBD0303199, '13, 7924 hours, RITCHE BROS AUCTIONEERS, 04-14-2016, Grande Prairie, AB, Canada

DEERE, 135D\$32,500
S/N FF135DXLBD0302730, '11, 8960 hours, RITCHE BROS AUCTIONEERS, 05-10-2016, Pittsburgh, PA

DEERE, 135D\$47,500
S/N FF135DXKA0302533, '11, 6643 hours, RITCHE BROS AUCTIONEERS, 06-14-2016, North East, MD

DEERE, 135D\$54,000
S/N FF135DXVA0302438, '11, 4592 hours, RITCHE BROS AUCTIONEERS, 06-14-2016, North East, MD

DEERE, 135D\$59,000
S/N FF135DXLBD032808, '12, 6975 hours, RITCHE BROS AUCTIONEERS, 05-10-2016, Pittsburgh, PA

DEERE, 135D\$47,000
S/N FF135DXCBD0320599, '11, 4661 hours, RITCHE BROS AUCTIONEERS, 05-25-2016, Orlando, FL

DEERE, 135D\$54,000
S/N FF135DXJBD0302849, '12, 3122 hours, RITCHE BROS AUCTIONEERS, 05-25-2016, Orlando, FL

DEERE, 135D\$45,837
S/N FF135DXKCD030175, '12, 7597 hours, RITCHE BROS AUCTIONEERS, 06-01-2016-06-02-2016, Grande Prairie, AB, Canada

DEERE, 135D\$61,000
S/N FF135DXLBD032632, '06, 6402 hours, MICHEMER ALLEN AUCTIONEERING LTD., 05-07-2016, Edmonton, AB, Canada

DEERE, 135D\$37,000
S/N FF135DXTBD0302748, '11, 7652 hours, RITCHE BROS AUCTIONEERS, 06-28-2016, Raleigh-Durham, NC

DEERE, 135D\$38,000
S/N FF135DXHBD0302647, '11, 6876 hours, RITCHE BROS AUCTIONEERS, 06-28-2016, Raleigh-Durham, NC

DEERE, 135D\$42,500
S/N FF135DXPAD0302632, '11, 8805 hours, RITCHE BROS AUCTIONEERS, 06-28-2016, Raleigh-Durham, NC

DEERE, 135D\$56,500
S/N 302543, '11, ALEX LYON & SON, 07-19-2016, Dallas, TX

DEERE, 135D\$70,000
S/N FF135DXKAD0301365, '12, 3188 hours, RITCHE BROS AUCTIONEERS, 06-22-2016-06-23-2016, Houston, TX

DEERE, 135D\$55,000
S/N FF135DXEA0302543, '10, 4349 hours, BAR NONE AUCTION, 08-25-2016, Portland, OR

DEERE, 135D\$46,000
S/N FF135DXAA0302523, '11, 8091 hours, RITCHE BROS AUCTIONEERS, 08-25-2016, North East, MD

DEERE, 135D\$31,000
S/N FF135DXKBD0302648, '11, 10351 hours, RITCHE BROS AUCTIONEERS, 09-28-2016-09-29-2016, Columbus, OH

DEERE, 135D\$34,000
S/N FF135DXKAD0302628, '11, 11108 hours, RITCHE BROS AUCTIONEERS, 08-18-2016, Columbus, OH

DEERE, 135D\$30,000
S/N FF135DXVBD0302613, '11, 8725 hours, RITCHE BROS AUCTIONEERS, 10-25-2016, North East, MD

DEERE, 135D\$27,500
S/N FF135DX302059, '08, RITCHE BROS AUCTIONEERS, 11-30-2016-12-01-2016, Fort Worth, TX

DEERE, 135D\$60,192
S/N FF135DXPBD0302556, '11, 4812 hours, RITCHE BROS AUCTIONEERS, 12-05-2016-12-06-2016, Toronto, ON, Canada

DEERE, 135D\$58,100
S/N FF135DXJCD0303033, '12, 2074 hours, 93 HP, BIDADO AUCTIONS, 11-27-2016-12-03-2016, Online Bidding, KY

DEERE, 135D\$60,200
S/N FF135DXH0300402, '11, 5132 hours, AUCTIONTIME.COM, 03-22-2016-04-13-2016, Online Bidding, GA

DEERE, 135D\$57,380
S/N FF135DX302154, '08, 5686 hours, 59 HP, RITCHE BROS AUCTIONEERS, 12-01-2016-12-02-2016, Montreal, QC, Canada

DEERE, 135D\$34,400
S/N FF135DXKAD0302628, '11, AUCTIONTIME.COM, 09-02-2016-09-21-2016, Online Bidding, MO

DEERE, 135D LC\$39,250
S/N 302748, '11, 7600 hours, 93 HP, AUCTIONTIME.COM, 07-01-2016-07-20-2016, Online Bidding, NC

DEERE, 135G\$89,786
S/N FF135GXLCE0400017, '13, 1448 hours, RITCHE BROS AUCTIONEERS, 06-22-2016, Turro, NS, Canada

DEERE, 135G\$89,499
S/N FF135GXHDE0400631, '14, 3882 hours, RITCHE BROS AUCTIONEERS, 07-21-2016-07-22-2016, Lethbridge, AB, Canada

DEERE, 135G\$92,500
S/N 4006932, '14, 1651 hours, ALEX LYON & SON, 12-09-2016, Marietta, OH

DEERE, 135G\$70,000
S/N FF135GXKFE0400967, '15, 3579 hours, RITCHE BROS AUCTIONEERS, 12-15-2016, North East, MD

DEERE, 135G\$79,000
S/N FF135GXTFE0400979, '15, 2361 hours, RITCHE BROS AUCTIONEERS, 12-15-2016, North East, MD

DEERE, 160 LC\$18,000
S/N P00160X040619, '98, 10873 hours, RITCHE BROS AUCTIONEERS, 03-17-2016, North East, MD

DEERE, 160 LC\$30,662
S/N P00160X040696, '99, 10249 hours, RITCHE BROS AUCTIONEERS, 03-23-2016-03-24-2016, Montreal, QC, Canada

DEERE, 160 LC\$42,500
S/N 040081, '98, 5096 hours, JM WOOD AUCTION COMPANY INC, 03-15-2016-03-18-2016, Montgomery, AL

DEERE, 160 LC\$34,000
S/N P00160X040088, '98, 7391 hours, RITCHE BROS AUCTIONEERS, 03-31-2016, Chehalis, WA

DEERE, 160 LC\$104,000
S/N 055649, '14, 295 hours, JM WOOD AUCTION COMPANY INC, 03-15-2016-03-18-2016, Montgomery, AL

DEERE, 160 LC\$22,000
S/N P00160X041366, '00, 9050 hours, CAT AUCTION SERVICES, 05-03-2016, Dallas, TX

DEERE, 160 LC\$19,500
S/N P00160X040132, '98, 18320 hours, RITCHE BROS AUCTIONEERS, 05-26-2016, Chicago, IL

DEERE, 160 LC\$17,000
S/N P00160X040619, '98, 10873 hours, RITCHE BROS AUCTIONEERS, 06-14-2016, North East, MD

DEERE, 160 LC\$26,000
S/N P00160X040619, '98, 10138 hours, MICHEMER ALLEN AUCTIONEERING LTD., 05-07-2016, Edmonton, AB, Canada

DEERE, 160 LC\$16,000
S/N P00160X040619, '98, 10873 hours, RITCHE BROS AUCTIONEERS, 08-25-2016, North East, MD

DEERE, 160 LC\$37,833
S/N FF160CX045919, '06, 3751 hours, RITCHE BROS AUCTIONEERS, 07-26-2016, Chilliwack, BC, Canada

DEERE, 160 LC\$20,000
S/N P00160X040364, '98, RITCHE BROS AUCTIONEERS, 10-21-2016, Chehalis, WA

DEERE, 160 LC\$49,500
S/N P00160X041293, '00, 8265 hours, HUNVADY AUCTION CO, 11-30-2016, Duncansville, PA

DEERE, 160 LC\$27,000
S/N 041366, '02, 6756 hours, AUCTIONTIME.COM, 06-01-2016-06-09-2016, Online Bidding, GA

DEERE, 160 LC\$25,500
S/N 41675, '01, ALEX LYON & SON, 11-26-2016, Canasota, IA

DEERE, 160 LC\$47,500
S/N FF160CX045123, '05, 4557 hours, RITCHE BROS AUCTIONEERS, 12-15-2016, North East, MD

DEERE, 160 LC\$19,000
S/N X040090, '98, ALEX LYON & SON, 10-28-2016, Kissimmee, FL

DEERE, 160 LC\$14,150
S/N P00160X040057, AUCTIONTIME.COM, 04-13-2016-05-18-2016, Online Bidding, AR

DEERE, 160 LC\$15,900
S/N P00160X040894, '99, AUCTIONTIME.COM, 09-01-2016-10-05-2016, Online Bidding, IN

DEERE, 160C\$27,500
S/N P00160X041378, '02, 7575 hours, RITCHE BROS AUCTIONEERS, 03-30-2016, Raleigh-Durham, NC

DEERE, 160C\$27,000
S/N P00160X043089, '04, 11457 hours, RITCHE BROS AUCTIONEERS, 06-14-2016-08-25-2016, Houston, TX

DEERE, 160C LC\$72,500
S/N FF160CX046980, '03, 2150 hours, RITCHE BROS AUCTIONEERS, 02-15-2016-02-19-2016, Orlando, FL

DEERE, 160C LC\$62,000
S/N FF160CX046271, '07, 4874 hours, RITCHE BROS AUCTIONEERS, 03-17-2016-03-18-2016, Denver, CO

DEERE, 160C LC\$40,627
S/N FF160CX044718, '04, 7466 hours, RITCHE BROS AUCTIONEERS, 03-23-2016-03-24-2016, Montreal, QC, Canada

DEERE, 160C LC\$36,668
S/N FF160CX045745, '06, 7312 hours, RITCHE BROS AUCTIONEERS, 04-26-2016-04-30-2016, Edmonton, AB, Canada

DEERE, 160C LC\$27,500
S/N FF160CX044644, '04, 5923 hours, RITCHE BROS AUCTIONEERS, 06-14-2016, North East, MD

DEERE, 160C LC\$32,762
S/N FF160CX044010, '03, 6719 hours, RITCHE BROS AUCTIONEERS, 06-14-2016-06-16-2016, Edmonton, AB, Canada

DEERE, 160C LC\$40,000
S/N FF160CX045562, '06, 9019 hours, RITCHE BROS AUCTIONEERS, 07-29-2016, Chehalis, WA

DEERE, 160C LC\$36,000
S/N FF160CX045300, '05, 3759 hours, RITCHE BROS AUCTIONEERS, 05-19-2016, Atlanta, GA

DEERE, 160C LC\$42,500
S/N FF160CX044681, '04, 7808 hours, RITCHE BROS AUCTIONEERS, 07-28-2016, Chicago, IL

DEERE, 160C LC\$45,705
S/N FF160CX044913, '05, 1178 hours, J.J. KAHE AUCTIONEERS, 10-06-2016, Verona, KY

DEERE, 160C LC\$55,000
S/N FF160CX044913, '05, 1178 hours, J.J. KAHE AUCTIONEERS, 10-06-2016, Verona, KY

DEERE, 160C LC\$26,000
S/N FF160CX044366, '04, 13688 hours, CAT AUCTION SERVICES, 12-07-2016, Portland, OR

DEERE, 160C LC\$32,000
S/N FF160CX044548, '04, 6398 hours, RITCHE BROS AUCTIONEERS, 12-14-2016, Denver, CO

DEERE, 160C LC\$45,200
S/N FF160CX045206, '06, 5473 hours, AUCTIONTIME.COM, 06-06-2016-07-27-2016, Online Bidding, AR

DEERE, 160C LC\$55,100
S/N FF160CX045451, '05, 4035 hours, AUCTIONTIME.COM, 09-16-2016-10-05-2016, Online Bidding, MN

DEERE, 160D\$47,000
S/N FF160DX050457, '09, 4238 hours, RITCHE BROS AUCTIONEERS, 02-10-2016, Houston, TX

DEERE, 160D\$38,148
S/N FF160DX050249, '08, 7574 hours, S1 HP, MICHEMER ALLEN AUCTIONEERING LTD., 09-01-2016, Calgary, AB, Canada

DEERE, 160D LC\$57,000
S/N 050523, '10, ALEX LYON & SON, 01-30-2016-02-07-2016, Kissimmee, FL

DEERE, 160D LC\$52,500
S/N FF160DX050046, '07, 6300 hours, RITCHE BROS AUCTIONEERS, 03-24-2016, Sacramento, CA

DEERE, 160D LC\$75,000
S/N FF160DX050527, '10, 1284 hours, PETROWSKY AUCTIONEERS INC, 04-09-2016, North Franklin, CT

DEERE, 160D LC\$72,500
S/N FF160DXTA0505743, '11, 1789 hours, CAT AUCTION SERVICES, 05-03-2016, Dallas, TX

DEERE, 160D LC\$52,275
S/N FF160DX050018, '08, 10079 hours, RITCHE BROS AUCTIONEERS, 05-11-2016-05-12-2016, Toronto, ON, Canada

DEERE, 160D LC\$42,500
S/N FF160DXLBD051153, '12, 7482 hours, RITCHE BROS AUCTIONEERS, 06-14-2016, North East, MD

DEERE, 160D LC\$38,000
S/N FF160DXKA050650, '10, 7415 hours, RITCHE BROS AUCTIONEERS, 06-16-2016, Columbus, OH

DEERE, 160D LC\$62,500
S/N FF160DXJBD051146, '12, 5010 hours, RITCHE BROS AUCTIONEERS, 06-28-2016, Raleigh-Durham, NC

DEERE, 160D LC\$33,000
S/N FF160DX050358, '08, 7005 hours, RITCHE BROS AUCTIONEERS, 06-22-2016-06-23-2016, Houston, TX

DEERE, 160D LC\$57,500
S/N B0050861, '11, ALEX LYON & SON, 06-25-2016, Atlantic City, NJ

DEERE, 160D LC\$77,500
S/N FF160DX050452, '09, 2984 hours, RITCHE BROS AUCTIONEERS, 09-23-2016, Kansas City, MO

DEERE, 160D LC\$66,000
S/N FF160DXHA0500255, '10, 3939 hours, RITCHE BROS AUCTIONEERS, 10-25-2016, North East, MD

DEERE, 160D LC\$47,500
S/N FF160DX050360, '08, 4917 hours, RITCHE BROS AUCTIONEERS, 11-09-2016-11-10-2016, Houston, TX

DEERE, 160D LC\$60,000
S/N FF160DXCA050652, '10, 5372 hours, RITCHE BROS AUCTIONEERS, 12-12-2016, Salt Lake City, UT

DEERE, 160D LC\$60,000
S/N FF160DX050390, '08, 5033 hours, RITCHE BROS AUCTIONEERS, 12-12-2016, Salt Lake City, UT

DEERE, 160D LC\$65,000
S/N FF160DXTBD050901, '12, 7015 hours, RITCHE BROS AUCTIONEERS, 12-12-2016, Salt Lake City, UT

DEERE, 160D LC\$65,000
S/N FF160DXCA050708, '11, 5462 hours, RITCHE BROS AUCTIONEERS, 12-12-2016, Salt Lake City, UT

DEERE, 160D LC\$59,500
S/N X050977, '11, 121 HP, ALEX LYON & SON, 12-16-2016, Manassas, VA

DEERE, 160G LC\$62,000
S/N JCE055943, '12, 2020 hours, ALEX LYON & SON, 01-16-2016, Columbus, OH

DEERE, 160G LC\$75,000
S/N JCE055943, '12, 2020 hours, ALEX LYON & SON, 03-18-2016, New Martinsville, WV

DEERE, 160G LC\$62,000
S/N 55000, '13, ALEX LYON & SON, 03-31-2016-04-02-2016, Atlantic City, NJ

DEERE, 160G LC\$52,500
S/N FF160GXHCE055146, '12, 6912 hours, RITCHE BROS AUCTIONEERS, 06-14-2016, North East, MD

DEERE, 160G LC\$50,000
S/N FF160GXKCE055235, '13, 6025 hours, RITCHE BROS AUCTIONEERS, 06-08-2016, Denver, CO

DEERE, 180G LC\$85,000
S/N 1F180GXDE020252, '13, 1738 hours, RITCHE BROS AUCTIONEERS, 07-20-2016-07-21-2016, Fort Worth, TX

DEERE, 180G LC\$72,500
S/N 1F180GXDE020249, '13, 2718 hours, RITCHE BROS AUCTIONEERS, 07-20-2016-07-21-2016, Fort Worth, TX

DEERE, 180G LC\$79,000
S/N 1F180GXDE020262, '13, 2653 hours, RITCHE BROS AUCTIONEERS, 07-20-2016-07-21-2016, Fort Worth, TX

DEERE, 180G LC\$106,750
S/N 1F180GXCE020111, '12, 640 hours, AUCTIONTIME.COM, 05-19-2016-06-08-2016, Online Bidding, NC

DEERE, 190E\$13,500
S/N 1F190EX011080, '95, 6356 hours, J.J. KANE AUCTIONEERS, 04-16-2016, Philadelphia, PA

DEERE, 190E\$12,500
S/N X011523, 4093 hours, HENDERSON AUCTIONS, 11-03-2016, Livingston, LA

DEERE, 190E\$16,500
S/N EX10283, '95, ALEX LYON & SON, 08-13-2016, Atlantic City, NJ

DEERE, 190E\$19,500
S/N 1F190EX10021, '93, 13255 hours, HUNYADY AUCTION CO, 11-30-2016, Duncansville, PA

DEERE, 190E\$8,225
S/N 1F190EX11680, '98, 3696 hours, AUCTIONTIME.COM, 01-13-2016-02-03-2016, Online Bidding, MD

DEERE, 200 LC\$22,500
S/N FF200X050899, '99, 12407 hours, RITCHE BROS AUCTIONEERS, 02-10-2016, Houston, TX

DEERE, 200 LC\$41,000
S/N 507964, '06, ALEX LYON & SON, 01-16-2016, Columbus, OH

DEERE, 200 LC\$33,843
S/N FF200X050977, '99, 8936 hours, RITCHE BROS AUCTIONEERS, 03-21-2016, Saskatoon, SK, Canada

DEERE, 200 LC\$24,000
S/N FF200X051851, '01, 11099 hours, RITCHE BROS AUCTIONEERS, 03-17-2016-03-18-2016, Denver, CO

DEERE, 200 LC\$15,500
S/N FF200X050285, '97, 18391 hours, RITCHE BROS AUCTIONEERS, 03-17-2016-03-18-2016, Denver, CO

DEERE, 200 LC\$20,500
S/N FF200X051300, '00, 10758 hours, RITCHE BROS AUCTIONEERS, 03-17-2016, North East, MD

DEERE, 200 LC\$45,000
S/N 507865, '05, YODER & FREY AUCTIONEERS, 02-09-2016-02-15-2016, Kissimmee, FL

DEERE, 200 LC\$22,000
S/N FF200X050078, '99, 8128 hours, RITCHE BROS AUCTIONEERS, 03-18-2016, Chicago, IL

DEERE, 200 LC\$27,000
S/N 501297, 8168 hours, HENDERSON AUCTIONS, 07-29-2016, Livingston, LA

DEERE, 200 LC\$32,000
S/N FF200X051002, '97, RITCHE BROS AUCTIONEERS, 03-29-2016, St. Louis, MO

DEERE, 200 LC\$24,000
S/N 508206, '06, 9614 hours, JM WOOD AUCTION COMPANY INC, 03-15-2016-03-18-2016, Montgomery, AL

DEERE, 200 LC\$37,500
S/N FF200X050486, '05, 10578 hours, RITCHE BROS AUCTIONEERS, 05-17-2016, Chehalis, WA

DEERE, 200 LC\$18,500
S/N FF200X051046, '99, 12320 hours, RITCHE BROS AUCTIONEERS, 05-26-2016, Chicago, IL

DEERE, 200 LC\$24,182
S/N FF200X051075, '01, 10623 hours, RITCHE BROS AUCTIONEERS, 06-14-2016-06-16-2016, Edmonton, AB, Canada

DEERE, 200 LC\$25,557
S/N FF200X051070, '01, 11630 hours, RITCHE BROS AUCTIONEERS, 05-11-2016-05-12-2016, Toronto, ON, Canada

DEERE, 200 LC\$17,313
S/N FF200X050159, '98, 7892 hours, RITCHE BROS AUCTIONEERS, 06-27-2016, Saskatoon, SK, Canada

DEERE, 200 LC\$19,500
S/N 501819, ALEX LYON & SON, 06-25-2016, Atlantic City, NJ

DEERE, 200 LC\$29,266
S/N FF200X050401, '97, 12448 hours, RITCHE BROS AUCTIONEERS, 07-14-2016, Prince George, BC, Canada

DEERE, 200 LC\$27,000
S/N CX50408, ALEX LYON & SON, 07-19-2016, Dallas, TX

DEERE, 200 LC\$18,500
S/N FF200X050383, '98, 9339 hours, RITCHE BROS AUCTIONEERS, 06-21-2016, Atlanta, GA

DEERE, 200 LC\$26,000
S/N FF200X050203, '01, 2036 hours, RITCHE BROS AUCTIONEERS, 08-25-2016, North East, MD

DEERE, 200 LC\$15,200
S/N FF200X050899, '99, 12407 hours, BIDADO AUCTIONS, 07-17-2016-07-23-2016, Online Bidding, TX

DEERE, 200 LC\$25,000
S/N FF200X050943, '97, 8632 hours, RITCHE BROS AUCTIONEERS, 06-22-2016-06-23-2016, Houston, TX

DEERE, 200 LC\$18,000
S/N FF200X050859, '05, 8059 hours, RITCHE BROS AUCTIONEERS, 08-24-2016-08-25-2016, Houston, TX

DEERE, 200 LC\$19,000
S/N 50182, '97, ALEX LYON & SON, 06-06-2016, Webster, MA

DEERE, 200 LC\$18,000
S/N FF200X050501, '97, 13589 hours, RITCHE BROS AUCTIONEERS, 09-23-2016, Kansas City, MO

DEERE, 200 LC\$20,158
S/N FF200X050273, '04, 11804 hours, RITCHE BROS AUCTIONEERS, 11-04-2016, St John's, NL, Canada

DEERE, 200 LC\$26,000
S/N FF200X050853, '99, 955 hours, RITCHE BROS AUCTIONEERS, 11-30-2016-12-01-2016, Fort Worth, TX

DEERE, 200 LC\$17,500
S/N FF200X050219, '97, 15335 hours, RITCHE BROS AUCTIONEERS, 12-08-2016, Raleigh-Durham, NC

DEERE, 200 LC\$42,209
S/N FF200X050405, 8940 hours, 360 HP, SUNRISE EQUIPMENT AUCTIONS INC, 11-21-2016-11-22-2016, Woodstock, ON, Canada

DEERE, 200 LC\$30,000
S/N FF200X0505578, '05, 9796 hours, RITCHE BROS AUCTIONEERS, 12-16-2016, Chehalis, WA

DEERE, 200 LC\$21,000
S/N FF200X0500729, '99, 8428 hours, RITCHE BROS AUCTIONEERS, 11-09-2016-11-10-2016, Houston, TX

DEERE, 200 LC\$37,500
S/N 501907, '01, 8631 hours, RITCHE BROS AUCTIONEERS, 12-14-2016, Denver, CO

DEERE, 200 LC\$23,000
S/N 1F200X0502025, '01, 11713 hours, RITCHE BROS AUCTIONEERS, 12-15-2016, North East, MD

DEERE, 200C\$28,000
S/N FF200X0504099, RITCHE BROS AUCTIONEERS, 03-30-2016, Raleigh-Durham, NC

DEERE, 200C\$35,000
S/N FF200X0505890, '05, AUCTIONTIME.COM, 08-16-2016-08-31-2016, Online Bidding, GA

DEERE, 200C LC\$32,500
S/N FF200X0505745, '05, 8374 hours, RITCHE BROS AUCTIONEERS, 02-15-2016-02-19-2016, Orlando, FL

DEERE, 200C LC\$32,500
S/N FF200X0504337, '03, 9176 hours, RITCHE BROS AUCTIONEERS, 02-15-2016-02-19-2016, Orlando, FL

DEERE, 200C LC\$33,000
S/N FF200X0506565, '05, RITCHE BROS AUCTIONEERS, 02-15-2016-02-19-2016, Orlando, FL

DEERE, 200C LC\$32,000
S/N FF200X0505890, '05, 7844 hours, RITCHE BROS AUCTIONEERS, 02-15-2016-02-19-2016, Orlando, FL

DEERE, 200C LC\$48,000
S/N FF200X0508225, '06, 5640 hours, RITCHE BROS AUCTIONEERS, 02-09-2016, Phoenix, AZ

DEERE, 200C LC\$50,000
S/N FF200X0506249, '05, 6591 hours, RITCHE BROS AUCTIONEERS, 02-15-2016-02-19-2016, Orlando, FL

DEERE, 200C LC\$39,000
S/N FF200X0507233, '06, 8640 hours, RITCHE BROS AUCTIONEERS, 03-22-2016, Columbus, OH

DEERE, 200C LC\$41,000
S/N FF200X0506078, '05, 8014 hours, RITCHE BROS AUCTIONEERS, 03-22-2016, Columbus, OH

DEERE, 200C LC\$43,000
S/N FF200X0508509, 7083 hours, RITCHE BROS AUCTIONEERS, 03-22-2016, Columbus, OH

DEERE, 200C LC\$48,000
S/N FF200X0508739, '07, 6490 hours, RITCHE BROS AUCTIONEERS, 03-22-2016, Columbus, OH

DEERE, 200C LC\$49,000
S/N FF200X0506468, '05, 3833 hours, RITCHE BROS AUCTIONEERS, 03-22-2016, Columbus, OH

DEERE, 200C LC\$53,000
S/N FF200X0506916, '06, 4732 hours, RITCHE BROS AUCTIONEERS, 03-22-2016, Columbus, OH

DEERE, 200C LC\$34,000
S/N FF200X0507666, '06, 9373 hours, RITCHE BROS AUCTIONEERS, 03-17-2016, North East, MD

DEERE, 200C LC\$35,000
S/N FF200X0505642, '05, 11540 hours, RITCHE BROS AUCTIONEERS, 03-02-2016-03-03-2016, Fort Worth, TX

DEERE, 200C LC\$54,000
S/N 507148, '06, YODER & FREY AUCTIONEERS, 02-09-2016-02-15-2016, Kissimmee, FL

DEERE, 200C LC\$47,284
S/N FF200X0506518, '05, 10195 hours, RITCHE BROS AUCTIONEERS, 03-14-2016-03-15-2016, Grand, AB, Canada

DEERE, 200C LC\$52,000
S/N FF200X0507500, '06, 5655 hours, RITCHE BROS AUCTIONEERS, 03-22-2016, Minneapolis, MN

DEERE, 200C LC\$38,000
S/N FF200X0505680, '05, 13334 hours, RITCHE BROS AUCTIONEERS, 03-24-2016, Atlanta, GA

DEERE, 200C LC\$45,000
S/N FF200X0507434, '06, RITCHE BROS AUCTIONEERS, 03-30-2016, Raleigh-Durham, NC

DEERE, 200C LC\$19,000
S/N FF200X0503298, '02, RITCHE BROS AUCTIONEERS, 04-05-2016, Kearney, NE

DEERE, 200C LC\$30,000
S/N FF200X0504337, '03, 9181 hours, RITCHE BROS AUCTIONEERS, 05-25-2016, Orlando, FL

DEERE, 200C LC\$38,639
S/N FF200X0504351, '03, 6608 hours, RITCHE BROS AUCTIONEERS, 04-26-2016-04-30-2016, Edmonton, AB, Canada

DEERE, 200C LC\$24,182
S/N FF200X0504594, '03, 16324 hours, RITCHE BROS AUCTIONEERS, 06-14-2016-06-16-2016, Edmonton, AB, Canada

DEERE, 200C LC\$26,522
S/N FF200X0508150, '06, 13571 hours, RITCHE BROS AUCTIONEERS, 06-14-2016-06-16-2016, Edmonton, AB, Canada

DEERE, 200C LC\$27,502
S/N FF200X0504050, '03, 11040 hours, RITCHE BROS AUCTIONEERS, 06-01-2016-06-02-2016, Grande Prairie, AB, Canada

DEERE, 200C LC\$43,927
S/N FF200X0508704, '07, 9120 hours, RITCHE BROS AUCTIONEERS, 06-01-2016-06-02-2016, Grande Prairie, AB, Canada

DEERE, 200C LC\$20,000
S/N FF200X0503268, '02, 11038 hours, RITCHE BROS AUCTIONEERS, 06-14-2016, North East, MD

DEERE, 200C LC\$30,000
S/N FF200X0506566, '05, 9271 hours, RITCHE BROS AUCTIONEERS, 06-16-2016, Columbus, OH

DEERE, 200C LC\$43,000
S/N FF200X0506540, '05, 6519 hours, RITCHE BROS AUCTIONEERS, 05-04-2016-05-05-2016, Fort Worth, TX

DEERE, 200C LC\$25,000
S/N FF200X0507815, '06, 6154 hours, RITCHE BROS AUCTIONEERS, 05-26-2016, Tipton, CA

DEERE, 200C LC\$50,000
S/N FF200X0504725, '04, 6397 hours, RITCHE BROS AUCTIONEERS, 06-08-2016, Denver, CO

DEERE, 200C LC\$33,152
S/N FF200X0505183, '04, 8722 hours, RITCHE BROS AUCTIONEERS, 06-14-2016-06-16-2016, Edmonton, AB, Canada

DEERE, 200C LC\$34,000
S/N FF200X0506154, '05, 5704 hours, RITCHE BROS AUCTIONEERS, 06-16-2016-06-17-2016, Polottitan, Mexico

DEERE, 200C LC\$27,500
S/N FF200X0505939, '02, 8456 hours, RITCHE BROS AUCTIONEERS, 08-04-2016, Denver, CO

DEERE, 200C LC\$35,500
S/N FF200X0505968, '05, ALEX LYON & SON, 09-02-2016, Queretaro, Mexico

DEERE, 200C LC\$36,000
S/N FF200X0506588, '05, 6349 hours, RITCHE BROS AUCTIONEERS, 09-23-2016, Kansas City, MO

DEERE, 200C LC\$28,374
S/N 505182, '04, 10556 hours, RITCHE BROS AUCTIONEERS, 07-26-2016, Chilliwack, BC, Canada

DEERE, 200C LC\$37,076
S/N FF200X0507144, '06, 8924 hours, RITCHE BROS AUCTIONEERS, 07-26-2016, Chilliwack, BC, Canada

DEERE, 200C LC\$52,129
S/N FF200X0507339, '06, 8104 hours, RITCHE BROS AUCTIONEERS, 09-07-2016-09-09-2016, Edmonton, AB, Canada

DEERE, 200C LC\$44,943
S/N FF200X0505609, '05, 7258 hours, RITCHE BROS AUCTIONEERS, 01-18-2016, Saskatoon, SK, Canada

DEERE, 200C LC\$38,000
S/N 507664, '06, 7248 hours, JM WOOD AUCTION COMPANY INC, 09-20-2016-09-22-2016, Montgomery, AL

DEERE, 200C LC\$16,000
S/N FF200X0504464, '02, ALEX LYON & SON, 10-21-2016, Queretaro, Mexico

DEERE, 200C LC\$57,500
S/N FF200X0507619, '06, 5692 hours, RITCHE BROS AUCTIONEERS, 09-22-2016, Raleigh-Durham, NC

DEERE, 200C LC\$30,000
S/N FF200X0505579, 7420 hours, EURO AUCTIONS, 10-26-2016, Atlanta, GA

DEERE, 200C LC\$29,000
S/N FF200X0504396, '03, 7654 hours, CAT AUCTION SERVICES, 12-07-2016, Portland, OR

DEERE, 200C LC\$37,500
S/N FF200X0505905, '05, 7746 hours, RITCHE BROS AUCTIONEERS, 12-07-2016, Columbus, OH

DEERE, 200C LC\$33,273
S/N FF200X0508486, '06, 5640 hours, RITCHE BROS AUCTIONEERS, 11-28-2016, Saskatoon, SK, Canada

DEERE, 200C LC\$45,100
S/N 508206, '06, 5005 hours, AUCTIONTIME.COM, 12-22-2015-01-13-2016, Online Bidding, AR

DEERE, 200C LC\$29,000
S/N FF200X0507445, '06, RITCHE BROS AUCTIONEERS, 11-18-2016, Panama City, Panama

DEERE, 200C LC\$27,500
S/N FF200X0508859, '05, 10621 hours, RITCHE BROS AUCTIONEERS, 12-01-2016, Polottitan, Mexico

DEERE, 200C LC\$28,000
S/N FF200X0504151, '03, 8731 hours, RITCHE BROS AUCTIONEERS, 12-09-2016, Chicago, IL

DEERE, 200C LC\$75,000
S/N FF200X0508535, '07, 1378 hours, RITCHE BROS AUCTIONEERS, 12-09-2016, Chicago, IL

DEERE, 200C LC\$30,000
S/N FF200X0509170, '02, 8188 hours, RITCHE BROS AUCTIONEERS, 12-15-2016, Kansas City, MO

DEERE, 200C LC\$52,500
S/N FF200X0508917, '07, 9322 hours, RITCHE BROS AUCTIONEERS, 11-30-2016-12-01-2016, Fort Worth, TX

DEERE, 200C LC\$40,400
S/N FF200X0506428, '05, 6433 hours, AUCTIONTIME.COM, 01-08-2016-02-03-2016, Online Bidding, SK, Canada

DEERE, 200C LC\$56,200
S/N FF200X0506596, '04, 3408 hours, AUCTIONTIME.COM, 11-23-2016-12-14-2016, Online Bidding, NJ

DEERE, 200C LC\$37,100
S/N FF200X0508424, '07, 6298 hours, AUCTIONTIME.COM, 07-20-2016-08-03-2016, Online Bidding, GA

DEERE, 200C LC\$27,750
S/N 505147, '04, 7151 hours, AUCTIONTIME.COM, 03-01-2016-03-16-2016, Online Bidding, TX

DEERE, 200C\$67,500
S/N 1F200XEBD512960, '11, 4270 hours, RITCHE BROS AUCTIONEERS, 04-20-2016-04-21-2016, Houston, TX

DEERE, 200D\$50,000
S/N FF200X0510289, '07, 7520 hours, RITCHE BROS AUCTIONEERS, 05-12-2016, Williston, ND

DEERE, 200D\$87,500
S/N 1F200XCBDS12796, '11, 5891 hours, RITCHE BROS AUCTIONEERS, 06-14-2016, North East, MD

DEERE, 200D\$41,000
S/N 1F200XABD513201, '11, 9926 hours, RITCHE BROS AUCTIONEERS, 05-10-2016, Pittsburgh, PA

DEERE, 200D\$82,500
S/N FF200X0510597, '08, 1054 hours, RITCHE BROS AUCTIONEERS, 05-19-2016, Bozeman, MT

DEERE, 200D\$57,500
S/N 1F200XJA0511871, '10, 3917 hours, RITCHE BROS AUCTIONEERS, 05-04-2016-05-05-2016, Fort Worth, TX

DEERE, 200D\$55,000
S/N FF200X0510866, '08, 5339 hours, RITCHE BROS AUCTIONEERS, 06-08-2016, Denver, CO

DEERE, 200D\$80,000
S/N 1F200XABD512971, 2126 hours, RITCHE BROS AUCTIONEERS, 08-04-2016, Denver, CO

DEERE, 200D\$75,000
S/N 1F200X05051326, '11, 2326 hours, RITCHE BROS AUCTIONEERS, 08-24-2016-08-25-2016, Houston, TX

DEERE, 200D\$67,877
S/N 1F200XABD513998, '12, 3673 hours, 159 HP, BIDADO AUCTIONS, 10-16-2016-10-22-2016, Online Bidding, OH

DEERE, 200D\$75,000
S/N 1F200XEBD513039, '11, 3315 hours, RITCHE BROS AUCTIONEERS, 09-21-2016-09-22-2016, Fort Worth, TX

DEERE, 200D\$78,400
S/N 1F200XLBDS13990, '12, 2290 hours, 159 HP, BIDADO AUCTIONS, 12-11-2016-12-17-2016, Online Bidding, IN

DEERE, 200D\$76,000
S/N 1F200XCBDS14013, '12, 2905 hours, 159 HP, BIDADO AUCTIONS, 11-27-2016-12-03-2016, Online Bidding, KY

DEERE, 200D\$65,000
S/N 1F200XABD513984, '12, 2967 hours, 159 HP, BIDADO AUCTIONS, 11-27-2016-12-03-2016, Online Bidding, OH

DEERE, 200C LC\$80,000
S/N 1F200XCBDS13558, '11, 3243 hours, RITCHE BROS AUCTIONEERS, 02-10-2016, Houston, TX

DEERE, 200C LC\$87,500
S/N 1F200XCBDS13432, '11, 2562 hours, RITCHE BROS AUCTIONEERS, 02-10-2016, Houston, TX

DEERE, 200C LC\$57,500
S/N FF200DX10150, '07, 4646 hours, RITCHE BROS AUCTIONEERS, 02-10-2016, Houston, TX

DEERE, 200C LC\$72,500
S/N 1F200XCA0512075, '10, 2942 hours, RITCHE BROS AUCTIONEERS, 02-10-2016, Houston, TX

DEERE, 200C LC\$55,000
S/N DX511505, '08, 1596 HP, ALEX LYON & SON, 01-14-2016, Houston, TX

DEERE, 200C LC\$65,000
S/N 1F200XABD512748, '11, RITCHE BROS AUCTIONEERS, 02-15-2016-02-19-2016, Orlando, FL

DEERE, 200C LC\$65,000
S/N FF200DX11668, '09, 5630 hours, RITCHE BROS AUCTIONEERS, 02-15-2016-02-19-2016, Orlando, FL

DEERE, 200C LC\$79,734
S/N 1F200XPA0512323, '11, 4935 hours, RITCHE BROS AUCTIONEERS, 02-24-2016-02-26-2016, Edmonton, AB, Canada

DEERE, 200C LC\$50,000
S/N FF200X0510899, '08, 10006 hours, RITCHE BROS AUCTIONEERS, 03-02-2016-03-03-2016, Fort Worth, TX

DEERE, 200C LC\$60,000
S/N 1F200XJA0511871, '10, 3915 hours, RITCHE BROS AUCTIONEERS, 05-02-2016-03-03-2016, Fort Worth, TX

DEERE, 200C LC\$60,000
S/N FF200XEA0512284, '10, 5410 hours, RITCHE BROS AUCTIONEERS, 03-02-2016-03-03-2016, Fort Worth, TX

DEERE, 200C LC\$70,000
S/N 1F200XABD512678, '11, 3837 hours, RITCHE BROS AUCTIONEERS, 03-02-2016-03-03-2016, Fort Worth, TX

DEERE, 200C LC\$50,000
S/N 511184, '08, ALEX LYON & SON, 03-05-2016, Las Vegas, NV

DEERE, 200C LC\$55,000
S/N FF200X0510543, '07, 4112 hours, CAT AUCTION SERVICES, 02-08-2016-02-12-2016, Kissimmee, FL

DEERE, 200C LC\$78,000
S/N 1F200XLA0511990, '10, 2210 hours, CAT AUCTION SERVICES, 05-03-2016, Dallas, TX

DEERE, 200C LC\$53,316
S/N 1F200XEA0512043, '10, 6217 hours, RITCHE BROS AUCTIONEERS, 05-25-2016-05-26-2016, Montreal, QC, Canada

DEERE, 200C LC\$55,000
S/N FF225DXCD0502057, '12, 7373 hours, RITCHE BROS AUCTIONEERS, 06-14-2016, North East, MD

DEERE, 200C LC\$55,000
S/N 1F200DXLBDS13913, '12, 5791 hours, RITCHE BROS AUCTIONEERS, 05-25-2016, Orlando, FL

DEERE, 200C LC\$55,000
S/N 1F200XCBDS12608, '11, 4950 hours, RITCHE BROS AUCTIONEERS, 05-25-2016, Orlando, FL

DEERE, 200C LC\$73,391
S/N 1F200XPBDS13630, '12, 1254 hours, RITCHE BROS AUCTIONEERS, 06-22-2016, Turo, NS, Canada

DEERE, 200C LC\$87,500
S/N 1F200XLBDS13944, '12, 2331 hours, RITCHE BROS AUCTIONEERS, 05-04-2016-05-05-2016, Fort Worth, TX

DEERE, 200C LC\$87,500
S/N 1F200XBTBDS13948, '12, 2321 hours, RITCHE BROS AUCTIONEERS, 05-04-2016-05-05-2016, Fort Worth, TX

DEERE, 200C LC\$31,202
S/N FF200DX10329, '08, 11926 hours, RITCHE BROS AUCTIONEERS, 06-14-2016-06-16-2016, Edmonton, AB, Canada

DEERE, 200C LC\$31,202
S/N FF200DX10330, '08, 11766 hours, RITCHE BROS AUCTIONEERS, 06-14-2016-06-16-2016, Edmonton, AB, Canada

DEERE, 200C LC\$31,202
S/N FF200DX10119, '07, 11587 hours, RITCHE BROS AUCTIONEERS, 06-14-2016-06-16-2016, Edmonton, AB, Canada

DEERE, 200C LC\$55,000
S/N 1F200XCBDS13320, '11, 7537 hours, RITCHE BROS AUCTIONEERS, 07-20-201

DEERE, 200D LC\$87,176
S/N 1FF200XHA0511893, '11, 2892 hours, RITCHE BROS AUCTIONEERS, 10-05-2016-10-06-2016, Grande Prairie, AB, Canada

DEERE, 200D LC\$87,176
S/N 1FF200XKB0519390, '10, 9225 hours, RITCHE BROS AUCTIONEERS, 10-05-2016-10-06-2016, Grande Prairie, AB, Canada

DEERE, 200D LC\$25,000
S/N FF200X502108, '01, 8475 hours, RITCHE BROS AUCTIONEERS, 10-25-2016, North East, MD

DEERE, 200D LC\$74,800
S/N 1FF200XJUB0513064, '11, 2740 hours, BIDADOO AUCTIONS, 09-25-2016-10-01-2016, Online Bidding, UT

DEERE, 200D LC\$65,000
S/N 1FF200XHB0512589, '11, 4897 hours, RITCHE BROS AUCTIONEERS, 09-28-2016-09-29-2016, Columbus, OH

DEERE, 200D LC\$67,500
S/N 1FF200XHB0513024, '11, 3850 hours, RITCHE BROS AUCTIONEERS, 09-28-2016-09-29-2016, Columbus, OH

DEERE, 200D LC\$42,500
S/N FF200X511234, '08, 7616 hours, RITCHE BROS AUCTIONEERS, 12-01-2016, Polittitan, Mexico

DEERE, 200D LC\$55,000
S/N A0512268, '10, 159 HP, ALEX LYON & SON, 11-08-2016, Houston, TX

DEERE, 200D LC\$42,500
S/N 1FF200XLA0512217, '10, 5446 hours, RITCHE BROS AUCTIONEERS, 09-22-2016, Raleigh-Durham, NC

DEERE, 200D LC\$44,695
S/N 1FF200X511249, '08, 15498 hours, RITCHE BROS AUCTIONEERS, 09-28-2016-09-29-2016, Toronto, ON, Canada

DEERE, 200D LC\$69,000
S/N 1FF200XJTB0512055, '10, 4393 hours, RITCHE BROS AUCTIONEERS, 10-11-2016, Manchester, NH

DEERE, 200D LC\$66,300
S/N 1FF200XKB0513804, '11, 2387 hours, 159 HP, BIDADOO AUCTIONS, 10-09-2016-10-15-2016, Online Bidding, OH

DEERE, 200D LC\$40,000
S/N 1FF200XCA0512285, '10, 140 HP, ALEX LYON & SON, 10-13-2016, Houston, TX

DEERE, 200D LC\$62,000
S/N XV8513777, '11, 3500 hours, 159 HP, ALEX LYON & SON, 10-13-2016, Houston, TX

DEERE, 200D LC\$62,500
S/N XV8513529, '11, 159 HP, ALEX LYON & SON, 10-13-2016, Houston, TX

DEERE, 200D LC\$66,000
S/N XV8513776, '11, 3682 hours, 159 HP, ALEX LYON & SON, 10-13-2016, Houston, TX

DEERE, 200D LC\$69,000
S/N XV8513772, '11, 3295 hours, 159 HP, ALEX LYON & SON, 10-13-2016, Houston, TX

DEERE, 200D LC\$69,500
S/N XV8513481, '11, 3300 hours, 159 HP, ALEX LYON & SON, 10-13-2016, Houston, TX

DEERE, 200D LC\$70,487
S/N 1FF200XAB0512542, '11, 3998 hours, 159 HP, BIDADOO AUCTIONS, 10-23-2016-10-29-2016, Online Bidding, WV

DEERE, 200D LC\$52,800
S/N FF200X501082, '07, 4750 hours, BIDADOO AUCTIONS, 11-13-2016-11-19-2016, Online Bidding, WA

DEERE, 200D LC\$65,000
S/N 1FF200XPA0512175, '10, 3974 hours, RITCHE BROS AUCTIONEERS, 12-20-2016, Nashville, TN

DEERE, 200D LC\$56,000
S/N A0512266, '10, 159 HP, ALEX LYON & SON, 11-29-2016, Fort Worth, TX

DEERE, 200D LC\$58,000
S/N XV8512266, '10, 159 HP, ALEX LYON & SON, 12-01-2016, San Angelo, TX

DEERE, 200D LC\$57,100
S/N FF200X510094, '07, 5178 hours, AUCTIONTIME.COM, 02-17-2016-03-09-2016, Online Bidding, KS

DEERE, 200D LC\$77,700
'12, BIDADOO AUCTIONS, 11-06-2016-11-12-2016, Online Bidding, KY

DEERE, 200D LC\$74,000
S/N 1FF200XTA0512126, '10, 3007 hours, BIDADOO AUCTIONS, 10-30-2016-11-05-2016, Online Bidding, IL

DEERE, 200D LC\$55,000
S/N 1FF200XEA0512253, '10, 6180 hours, RITCHE BROS AUCTIONEERS, 11-09-2016-11-10-2016, Houston, TX

DEERE, 200D LC\$57,500
S/N 1FF200XKA0512310, '11, 6504 hours, RITCHE BROS AUCTIONEERS, 11-09-2016-11-10-2016, Houston, TX

DEERE, 200D LC\$60,000
S/N 1FF200XKB0513804, '11, 5729 hours, RITCHE BROS AUCTIONEERS, 11-16-2016, Orlando, FL

DEERE, 200D LC\$80,000
S/N 1FF200XIB0513684, '12, 4226 hours, RITCHE BROS AUCTIONEERS, 11-16-2016, Orlando, FL

DEERE, 200D LC\$62,500
S/N 1FF200XVB0512807, '11, 5299 hours, RITCHE BROS AUCTIONEERS, 12-06-2016, Atlanta, GA

DEERE, 200D LC\$51,755
S/N FF200X511102, '08, 8202 hours, RITCHE BROS AUCTIONEERS, 12-14-2016, Truro, NS, Canada

DEERE, 200D LC\$54,799
S/N FF200X511691, '09, 5581 hours, RITCHE BROS AUCTIONEERS, 12-14-2016, Truro, NS, Canada

DEERE, 200D LC\$65,000
S/N 1FF200XCB512868, '11, 3748 hours, RITCHE BROS AUCTIONEERS, 11-30-2016-12-01-2016, Fort Worth, TX

DEERE, 200D LC\$61,600
S/N FF200X511344, '08, 5119 hours, AUCTIONTIME.COM, 10-04-2016-10-26-2016, Online Bidding, TN

DEERE, 200D LC\$58,750
S/N FF200X510647, '08, 4691 hours, AUCTIONTIME.COM, 09-27-2016-10-19-2016, Online Bidding, TN

DEERE, 210G\$86,000
S/N 1FF210GKLC520431, '12, 3270 hours, RITCHE BROS AUCTIONEERS, 02-10-2016, Houston, TX

DEERE, 210G\$87,500
S/N 1FF210GPE0520955, '13, 2386 hours, RITCHE BROS AUCTIONEERS, 02-10-2016, Houston, TX

DEERE, 210G\$97,500
S/N 1FF210GXHC0520124, '13, 2134 hours, RITCHE BROS AUCTIONEERS, 02-10-2016, Houston, TX

DEERE, 210G\$107,500
S/N 1FF210GTE0522172, '14, 1595 hours, RITCHE BROS AUCTIONEERS, 02-10-2016, Houston, TX

DEERE, 210G\$97,500
'14, 2925 hours, ALEX LYON & SON, 01-30-2016-02-07-2016, Kissimmee, FL

DEERE, 210G\$120,000
S/N 522250, '14, 2000 hours, ALEX LYON & SON, 09-17-2016, Marietta, OH

DEERE, 210G\$60,000
S/N 1FF210GXCC0520677, '12, 3577 hours, RITCHE BROS AUCTIONEERS, 11-18-2016, Panama City, Panama

DEERE, 210G\$88,600
S/N 1FF210GXCE0520689, '12, 2808 hours, 159 HP, BIDADOO AUCTIONS, 11-27-2016-12-03-2016, Online Bidding, MI

DEERE, 210G LC\$86,000
S/N 1FF210GXACE0520864, '13, 3124 hours, RITCHE BROS AUCTIONEERS, 02-10-2016, Houston, TX

DEERE, 210G LC\$102,500
S/N 1FF210GTE0522169, '14, 1977 hours, RITCHE BROS AUCTIONEERS, 02-10-2016, Houston, TX

DEERE, 210G LC\$90,000
S/N 1FF210GXK0521188, '13, 1861 hours, CAT AUCTION SERVICES, 03-23-2016, St Cloud, MN

DEERE, 210G LC\$100,000
S/N 1FF210GXCE0521920, '14, 1510 hours, CAT AUCTION SERVICES, 03-23-2016, St Cloud, MN

DEERE, 210G LC\$89,031
S/N 1FF210GXPC0520212, '12, 3248 hours, RITCHE BROS AUCTIONEERS, 04-06-2016, Truro, NS, Canada

DEERE, 210G LC\$122,225
S/N 1FF210GLD0521019, '13, 4150 hours, RITCHE BROS AUCTIONEERS, 04-26-2016-04-30-2016, Edmonton, AB, Canada

DEERE, 210G LC\$122,225
S/N 1FF210GXCE0520583, '12, 2669 hours, RITCHE BROS AUCTIONEERS, 04-26-2016-04-30-2016, Edmonton, AB, Canada

DEERE, 210G LC\$98,500
S/N 521099, '14, 2536 hours, ALEX LYON & SON, 05-07-2016, Columbus, OH

DEERE, 210G LC\$63,979
S/N 1FF210GXTC0520077, '12, 6279 hours, RITCHE BROS AUCTIONEERS, 05-25-2016-05-28-2016, Montreal, QC, Canada

DEERE, 210G LC\$132,609
S/N 1FF210GXCF0523425, '15, 513 hours, RITCHE BROS AUCTIONEERS, 06-14-2016-06-16-2016, Edmonton, AB, Canada

DEERE, 210G LC\$112,500
S/N 520271, '12, 2192 hours, JM WOOD AUCTION COMPANY, INC, 20-2016-09-22-2016, Montgomery, AL

DEERE, 210G LC\$145,000
S/N 520017, '12, 820 hours, JM WOOD AUCTION COMPANY, INC, 09-20-2016-09-22-2016, Montgomery, AL

DEERE, 210G LC\$60,200
S/N 1FF210GXACE0520329, '12, 3610 hours, 159 HP, BIDADOO AUCTIONS, 10-16-2016-10-22-2016, Online Bidding, MI

DEERE, 210G LC\$125,424
S/N 1FF210GXEE0522286, '14, 2549 hours, RITCHE BROS AUCTIONEERS, 10-25-2016-10-28-2016, Edmonton, AB, Canada

DEERE, 210G LC\$81,700
S/N 1FF210GXCE0520689, '12, 2808 hours, 159 HP, BIDADOO AUCTIONS, 10-09-2016-10-15-2016, Online Bidding, MI

DEERE, 210G LC\$89,500
S/N KE522492, '14, 1500 hours, ALEX LYON & SON, 10-13-2016, Houston, TX

DEERE, 210G LC\$77,877
S/N 1FF210GXCE0520688, '12, 3610 hours, 159 HP, BIDADOO AUCTIONS, 10-23-2016-10-29-2016, Online Bidding, MI

DEERE, 210G LC\$75,600
S/N 1FF210GXHC0520690, '12, 4110 hours, BIDADOO AUCTIONS, 11-13-2016-11-19-2016, Online Bidding, OH

DEERE, 210G LC\$98,000
S/N 1FF210GXLC0520056, '12, 2268 hours, RITCHE BROS AUCTIONEERS, 12-20-2016, Minneapolis, MN

DEERE, 210G LC\$88,250
S/N 1FF210GXLC0520185, '12, 3170 hours, AUCTIONTIME.COM, 02-05-2016-03-02-2016, Online Bidding, TN

DEERE, 210G LC\$115,000
S/N 1FF210GCE0520370, '12, 2141 hours, AUCTIONTIME.COM, 02-25-2016-04-06-2016, Online Bidding, IA

DEERE, 210G LC\$81,800
S/N 1FF210GXLC0520185, '12, 3214 hours, 165 HP, AUCTIONTIME.COM, 10-21-2016-12-07-2016, Online Bidding, IL

DEERE, 210G LC\$124,100
S/N 1FF210GXHG0523878, '16, 84 hours, AUCTIONTIME.COM, 08-29-2016-09-28-2016, Online Bidding, WA

DEERE, 210G LC\$79,900
S/N 1FF210GXLC0520185, '12, 3214 hours, 165 HP, AUCTIONTIME.COM, 10-21-2016-12-07-2016, Online Bidding, IL

DEERE, 225C\$43,000
S/N FF225CX500214, '04, 5594 hours, RITCHE BROS AUCTIONEERS, 03-30-2016, Raleigh-Durham, NC

DEERE, 225C\$55,000
S/N FF225CX500800, '06, 4674 hours, RITCHE BROS AUCTIONEERS, 05-20-2016, Los Angeles, CA

DEERE, 225C LC\$18,000
S/N FF225CX00351, '05, RITCHE BROS AUCTIONEERS, 02-15-2016-02-19-2016, Orlando, FL

DEERE, 225C LC\$44,000
S/N FF225CX500191, '04, 6846 hours, RITCHE BROS AUCTIONEERS, 03-24-2016, Sacramento, CA

DEERE, 225C LC\$23,763
S/N FF225CX002010, '04, 11828 hours, RITCHE BROS AUCTIONEERS, 03-23-2016, Chilliwack, BC, Canada

DEERE, 225C LC\$18,000
S/N FF225CX500171, '04, 12788 hours, CAT AUCTION SERVICES, 05-03-2016, Dallas, TX

DEERE, 225C LC\$38,200
S/N FF225CX00382, '05, 8451 hours, 147 HP, BIDADOO AUCTIONS, 05-08-2016-05-14-2016, Online Bidding, WA

DEERE, 225C LC\$54,604
S/N FF225CX003092, '05, 7172 hours, RITCHE BROS AUCTIONEERS, 04-16-2016-06-16-2016, Edmonton, AB, Canada

DEERE, 225C LC\$37,738
S/N FF225CX002049, '04, 9522 hours, RITCHE BROS AUCTIONEERS, 10-12-2016, Chilliwack, BC, Canada

DEERE, 225C LC\$33,106
S/N FF225CX001112, '04, 10196 hours, RITCHE BROS AUCTIONEERS, 12-05-2016-12-06-2016, Toronto, ON, Canada

DEERE, 225C LC\$28,358
S/N FF225CX000711, '06, 11131 hours, RITCHE BROS AUCTIONEERS, 12-08-2016-12-09-2016, Edmonton, AB, Canada

DEERE, 225C LC\$47,263
S/N FF225CX500635, '06, 6403 hours, RITCHE BROS AUCTIONEERS, 12-08-2016-12-09-2016, Edmonton, AB, Canada

DEERE, 225C LC\$20,500
S/N FF225CX000249, '05, 12281 hours, AUCTIONTIME.COM, 03-16-2016-04-06-2016, Online Bidding, GA

DEERE, 225C LC RTS\$54,000
S/N 500536, '05, ALEX LYON & SON, 01-16-2016, Columbus, OH

DEERE, 225C LC RTS\$34,157
S/N FF225CX000494, '05, 14252 hours, RITCHE BROS AUCTIONEERS, 07-28-2016, Grande Prairie, BC, Canada

DEERE, 225C RTS\$38,000
S/N FF225CX005000, '05, 9499 hours, RITCHE BROS AUCTIONEERS, 03-02-2016-03-03-2016, Fort Worth, TX

DEERE, 225D LC\$117,500
S/N 1FF225DXCB0501702, '11, 2746 hours, RITCHE BROS AUCTIONEERS, 03-24-2016, Sacramento, CA

DEERE, 225D LC\$67,073
S/N 1FF225DXTC0502098, '12, 7495 hours, RITCHE BROS AUCTIONEERS, 03-23-2016-03-24-2016, Montreal, QC, Canada

DEERE, 225D LC\$92,500
S/N 1FF225DXEA0501406, '10, 4594 hours, RITCHE BROS AUCTIONEERS, 03-24-2016, Atlanta, GA

DEERE, 225D LC\$80,351
S/N 1FF225DXVB0501796, '11, 5035 hours, CAT AUCTION SERVICES, 03-30-2016, Edmonton, AB, Canada

DEERE, 225D LC\$143,910
S/N 1FF225DXPC0502362, '13, 2289 hours, RITCHE BROS AUCTIONEERS, 04-26-2016-04-30-2016, Edmonton, AB, Canada

DEERE, 225D LC\$61,000
S/N 1FF225DXKA0501590, '11, 6590 hours, RITCHE BROS AUCTIONEERS, 05-25-2016, Orlando, FL

DEERE, 225D LC\$60,000
S/N FF225DX0501128, '09, 5275 hours, RITCHE BROS AUCTIONEERS, 06-09-2016, Nashville, TN

DEERE, 225D LC\$81,905
S/N 1FF225DXLB0501803, '11, 4355 hours, RITCHE BROS AUCTIONEERS, 06-14-2016-06-16-2016, Edmonton, AB, Canada

DEERE, 225D LC\$87,500
S/N 1FF225DXLA0501497, '11, 4546 hours, RITCHE BROS AUCTIONEERS, 06-09-2016, Chelalis, WA

DEERE, 225D LC\$33,000
S/N FF240DX605619, '07, 8489 hours, RITCHE BROS AUCTIONEERS, 09-28-2016-09-29-2016, Columbus, OH

DEERE, 225D LC\$52,129
S/N FF225DX0501119, '08, 8300 hours, RITCHE BROS AUCTIONEERS, 09-07-2016-09-09-2016, Edmonton, AB, Canada

DEERE, 225D LC\$37,000
S/N 1FF225DXJA0501588, '11, 6896 hours, RITCHE BROS AUCTIONEERS, 08-16-2016, Orlando, FL

DEERE, 225D LC\$34,396
S/N FF225DXG01022, '07, 11001 hours, RITCHE BROS AUCTIONEERS, 09-22-2016-09-23-2016, Montreal, QC, Canada

DEERE, 225D LC\$65,000
S/N 1FF225DXHB0501933, '12, 4675 hours, RITCHE BROS AUCTIONEERS, 09-28-2016-09-29-2016, Columbus, OH

DEERE, 225D LC\$41,184
S/N 1FF225DXPB0501792, '11, 12427 hours, RITCHE BROS AUCTIONEERS, 10-25-2016-10-28-2016, Edmonton, AB, Canada

DEERE, 225D LC\$42,682
S/N 1FF225DXCB0502042, '12, 12391 hours, RITCHE BROS AUCTIONEERS, 10-25-2016-10-28-2016, Edmonton, AB, Canada

DEERE, 225D LC\$56,500
S/N 1FF225DXTA0501389, '10, 159 HP, ALEX LYON & SON, 10-13-2016, Houston, TX

DEERE, 225D LC\$68,000
S/N X501612, '11, 159 HP, ALEX LYON & SON, 11-26-2016, Canastota, NY

DEERE, 230 LC\$26,000
S/N FF2030X060669, '97, 10125 hours, RITCHE BROS AUCTIONEERS, 02-10-2016, Houston, TX

DEERE, 230 LC\$17,134
S/N FF2030X060935, '01, 7542 hours, RITCHE BROS AUCTIONEERS, 03-09-2016-03-10-2016, Toronto, ON, Canada

DEERE, 230 LC\$37,828
S/N FF2030X060239, '98, 11419 hours, RITCHE BROS AUCTIONEERS, 03-14-2016-03-15-2016, Grand, AB, Canada

DEERE, 230 LC\$27,500
S/N 600788, YODER & FREY AUCTIONEERS, 02-09-2016-02-15-2016, Kissimmee, FL

DEERE, 230 LC\$15,000
S/N 600139, '98, 14811 hours, HENDERSON AUCTIONS, 07-29-2016, Livingston, LA

DEERE, 230 LC\$18,500
S/N FF0230X060018, '97, 6514 hours, HENDERSON AUCTIONS, 07-29-2016, Livingston, LA

DEERE, 230 LC\$17,000
S/N FF2030X060235, '01, 12267 hours, PETROWSKY AUCTIONEERS INC, 04-09-2016, North Franklin, CT

DEERE, 230 LC\$24,445
S/N 600350, '99, 15787 hours, RITCHE BROS AUCTIONEERS, 04-26-2016-04-30-2016, Edmonton, AB, Canada

DEERE, 230 LC\$18,500
S/N FF2030X060018, '97, 6514 hours, HENDERSON AUCTIONEERS, 05-04-2016-05-05-2016, Fort Worth, TX

DEERE, 230 LC\$40,000
S/N FF2030X0600380, '99, 8392 hours, RITCHE BROS AUCTIONEERS, 05-04-2016-05-05-2016, Fort Worth, TX

DEERE, 230 LC\$27,500
S/N FF2030X0603003, 7734 hours, RITCHE BROS AUCTIONEERS, 05-12-2016, Williston, ND

DEERE, 230 LC\$16,000
S/N FF2030X0600284, '01, 9251 hours, RITCHE BROS AUCTIONEERS, 09-21-2016-09-22-2016, Fort Worth, TX

DEERE, 230 LC\$16,500
S/N 600772, '01, 15793 hours, RITCHE BROS AUCTIONEERS, 10-06-2016, Chicago, IL

DEERE, 230C\$36,000
S/N FF2030X603502, '04, 10277 hours, RITCHE BROS AUCTIONEERS, 03-11-2016, Polittitan, Mexico

DEERE, 230C\$32,500
S/N 603404, '03, 7611 hours, JM WOOD AUCTION COMPANY, INC, 03-15-2016-03-18-2016, Montgomery, AB, Canada

DEERE, 230C LC\$28,000
S/N FF2030X604078, '05, 11175 hours, RITCHE BROS AUCTIONEERS, 03-11-2016, Polittitan, Mexico

DEERE, 230C LC\$38,584
S/N FF2030X603772, '05, 7859 hours, RITCHE BROS AUCTIONEERS, 04-13-2016-03-15-2016, Grand, AB, Canada

DEERE, 230C LC\$18,000
S/N FF2030X600088, '08, YODER & FREY AUCTIONEERS, 02-09-2016-02-15-2016, Kissimmee, FL

DEERE, 230C LC\$29,571
S/N FF2030X604037, '05, 11977 hours, RITCHE BROS AUCTIONEERS, 04-26-2016-04-30-2016, Edmonton, AB, Canada

DEERE, 230C LC\$29,571
S/N FF2030X603992, '05, 12247 hours, RITCHE BROS AUCTIONEERS, 04-26-2016-04-30-2016, Edmonton, AB, Canada

DEERE, 230C LC\$55,000
S/N FF2030X604149, '06, 9200 hours, RITCHE BROS AUCTIONEERS, 05-12-2016, Williston, ND

DEERE, 230C LC\$36,670
S/N FF2030X6000420, '06, 10980 hours, RITCHE BROS AUCTIONEERS, 08-01-2016-08-02-2016, Grande Prairie, AB, Canada

DEERE, 230C LC\$23,000
S/N FF2030X603012, '02, 8350 hours, RITCHE BROS AUCTIONEERS, 05-24-2016, Jackson, MI

DEERE, 230C LC\$24,478
S/N FF2030X603400, '03, 12082 hours, RITCHE BROS AUCTIONEERS, 07-21-2016-07-22-2016, Lethbridge, AB, Canada

DEERE, 230C LC\$37,000
S/N FF2030X604053, '05, 7032 hours, RITCHE BROS AUCTIONEERS, 09-28-2016-09-29-2016, Columbus, OH

DEERE, 230C LC\$27,500
S/N FF2030X603953, '05, 11663 hours, RITCHE BROS AUCTIONEERS, 05-11-2016, Chelalis, WA

DEERE, 230C LC\$22,091
S/N FF2030X6040035, '05, 10201 hours, RITCHE BROS AUCTIONEERS, 10-18-2016, Saskatoon, SK, Canada

DEERE, 230C LC\$24,000
S/N 603979, '05, 170 HP, ALEX LYON & SON, 11-12-2016, Augusta, ME

DEERE, 230C LC\$34,500
S/N FF2030X603866, '05, 1589 hours, AUCTIONTIME.COM, 03-05-2016-03-30-2016, Online Bidding, FL

DEERE, 240D\$70,000
'10, EQUIFY AUCTIONS, 03-22-2016, Sealy, TX

DEERE, 240D\$46,000
S/N FF240DX605639, '07, 2448 hours, RITCHE BROS AUCTIONEERS, 04-20-2016-04-21-2016, Houston, TX

DEERE, 240D\$58,900
S/N FF240DX605547, '07, 3321 hours, 177 HP, BIDADOO AUCTIONS, 04-10-2016-04-16-2016, Online Bidding, TX

DEERE, 240D\$42,000
S/N DX605429, '07, ALEX LYON & SON, 07-16-2016, Syracuse, NY

DEERE, 240D\$50,000
S/N FF240DX605638, '08, 5375 hours, RITCHE BROS AUCTIONEERS, 04-20-2016-08-25-2016, Houston, TX

DEERE, 240D\$50,000
S/N FF240DX605789, '08, 5382 hours, RITCHE BROS AUCTIONEERS, 08-24-2016-08-25-2016, Houston, TX

DEERE, 240D\$65,000
S/N 1FF240DXHA0606191, '11, 4038 hours, RITCHE BROS AUCTIONEERS, 08-24-2016-08-25-2016, Houston, TX

DEERE, 240D\$56,854
S/N FF240DX605605, '07, 5579 hours, RITCHE BROS AUCTIONEERS, 10-05-2016-10-06-2016, Grande Prairie, AB, Canada

DEERE, 240D\$40,000
S/N FF240DX605801, '08, 8743 hours, RITCHE BROS AUCTIONEERS, 10-25-2016, North East, MD

DEERE, 240D\$49,900
S/N FF240DX606003, '09, 7175 hours, AUCTIONTIME.COM, 03-22-2016-04-13-2016, Online Bidding, GA

DEERE, 240D LC\$62,500
S/N 1FF240DXLA0606196, '10, ALEX LYON & SON, 01-29-2016, Duraruto, Mexico

DEERE, 240D LC\$25,550
S/N FF200CX505798, '05, 9056 hours, MICHENER ALLEN AUCTIONEERING LTD., 01-28-2016, Edmonton, AB, Canada

DEERE, 240D LC\$33,700
S/N FF240DX605878, '08, 7719 hours, MICHENER ALLEN AUCTIONEERING LTD., 01-28-2016, Edmonton, AB, Canada

DEERE, 240D LC\$54,600
S/N 1FF240DXCA0602266, '11, 6156 hours, MICHENER ALLEN AUCTIONEERING LTD., 01-28-2016, Edmonton, AB, Canada

DEERE, 240D LC\$53,639
S/N FF240DX606013, '08, 6537 hours, RITCHE BROS AUCTIONEERS, 02-24-2016-02-26-2016, Edmonton, AB, Canada

DEERE, 240D LC\$67,049
S/N 1FF240DXCA0602266, '11, 6163 hours, RITCHE BROS AUCTIONEERS, 02-24-2016-02-26-2016, Edmonton, AB, Canada

DEERE, 240D LC\$50,000
S/N FF240DX605569, '07, 6366 hours, RITCHE BROS AUCTIONEERS, 03-02-2016

DEERE, 240D LC \$29,000
S/N FF240DX606003, '09, 7173 hours, RITCHE BROS AUCTIONEERS, 03-23-2016-03-2016, Fort Worth, TX

DEERE, 240D LC \$32,962
S/N FF240DX605350, '06, 7682 hours, RITCHE BROS AUCTIONEERS, 03-23-2016-03-24-2016, Montreal, QC, Canada

DEERE, 240D LC \$48,419
S/N FF240DX605227, '08, 8339 hours, RITCHE BROS AUCTIONEERS, 03-14-2016-03-15-2016, Grand, AB, Canada

DEERE, 240D LC \$53,227
S/N 1F240DXA0606136, '10, 6601 hours, RITCHE BROS AUCTIONEERS, 04-26-2016-04-30-2016, Edmonton, AB, Canada

DEERE, 240D LC \$61,450
S/N FF240DX605902, '08, 7790 hours, RITCHE BROS AUCTIONEERS, 05-03-2016, Prince George, BC, Canada

DEERE, 240D LC \$45,000
S/N FF240DX605205, '06, 7027 hours, RITCHE BROS AUCTIONEERS, 04-21-2016, Manchester, NH

DEERE, 240D LC \$29,176
S/N FF240DX606064, '09, 9130 hours, RITCHE BROS AUCTIONEERS, 04-28-2016-04-30-2016, Edmonton, AB, Canada

DEERE, 240D LC \$32,000
S/N FF240DX605134, '06, 8626 hours, RITCHE BROS AUCTIONEERS, 06-16-2016, Columbus, OH

DEERE, 240D LC \$38,000
S/N FF240DX605359, '07, 5970 hours, RITCHE BROS AUCTIONEERS, 06-16-2016, Columbus, OH

DEERE, 240D LC \$50,703
S/N FF240DX605818, '08, RITCHE BROS AUCTIONEERS, 06-14-2016-06-16-2016, Edmonton, AB, Canada

DEERE, 240D LC \$56,000
S/N FF240DX605267, '06, 5243 hours, RITCHE BROS AUCTIONEERS, 06-08-2016, Denver, CO

DEERE, 240D LC \$30,422
S/N FF240DX605904, '06, 11987 hours, RITCHE BROS AUCTIONEERS, 08-14-2016-06-16-2016, Edmonton, AB, Canada

DEERE, 240D LC \$31,000
S/N FF240DX605641, '02, 5837 hours, RITCHE BROS AUCTIONEERS, 06-21-2016, Atlanta, GA

DEERE, 240D LC \$23,423
S/N FF240DX605226, '06, 15344 hours, CAT AUCTION SERVICES, 06-22-2016, Edmonton, AB, Canada

DEERE, 240D LC \$52,000
S/N FF240DX605703, '08, 6616 hours, RITCHE BROS AUCTIONEERS, 07-27-2016, Albuquerque, NM

DEERE, 240D LC \$75,000
S/N FF240DX605090, '11, 4921 hours, RITCHE BROS AUCTIONEERS, 07-27-2016, Albuquerque, NM

DEERE, 240D LC \$37,500
S/N FF240DX605422, '07, ALEX LYON & SON, 09-02-2016, Querétaro, Mexico

DEERE, 240D LC \$29,810
S/N FF240DX605479, '07, 5405 hours, RITCHE BROS AUCTIONEERS, 09-22-2016-09-23-2016, Montreal, QC, Canada

DEERE, 240D LC \$33,611
S/N FF240DX605675, '08, 12257 hours, RITCHE BROS AUCTIONEERS, 11-03-2016, Regina, SK, Canada

DEERE, 240D LC \$47,706
S/N FF240DX605303, '07, 8698 hours, RITCHE BROS AUCTIONEERS, 11-22-2016-11-23-2016, Grande Prairie, AB, Canada

DEERE, 240D LC \$52,923
S/N FF270DX703161, '06, 9116 hours, RITCHE BROS AUCTIONEERS, 11-22-2016-11-23-2016, Grande Prairie, AB, Canada

DEERE, 240D LC \$52,000
S/N J4060330, '10, ALEX LYON & SON, 10-28-2016, Kissimmee, FL

DEERE, 240D LC \$42,500
S/N 605798, '08, JM WOOD AUCTION COMPANY, INC, 12-01-2016-12-02-2016, Montgomery, AL

DEERE, 240D LC \$49,000
S/N 605749, '08, JM WOOD AUCTION COMPANY, INC, 12-01-2016-12-02-2016, Montgomery, AL

DEERE, 240D LC \$43,430
S/N FF240DX605629, '07, RITCHE BROS AUCTIONEERS, 10-25-2016-10-28-2016, Edmonton, AB, Canada

DEERE, 240D LC \$45,677
S/N FF240DX605167, '06, 9013 hours, RITCHE BROS AUCTIONEERS, 10-25-2016-10-28-2016, Edmonton, AB, Canada

DEERE, 240D LC \$47,174
S/N FF240DX605225, '06, 7702 hours, RITCHE BROS AUCTIONEERS, 10-25-2016-10-28-2016, Edmonton, AB, Canada

DEERE, 240D LC \$50,918
S/N FF240DX605881, '08, 7474 hours, RITCHE BROS AUCTIONEERS, 10-25-2016-10-28-2016, Edmonton, AB, Canada

DEERE, 240D LC \$51,667
S/N FF240DX605704, '08, 7090 hours, RITCHE BROS AUCTIONEERS, 10-25-2016-10-28-2016, Edmonton, AB, Canada

DEERE, 240D LC \$52,416
S/N FF240DX605939, '08, 5975 hours, RITCHE BROS AUCTIONEERS, 10-25-2016-10-28-2016, Edmonton, AB, Canada

DEERE, 240D LC \$57,471
S/N FF240DX605128, '08, 6840 hours, RITCHE BROS AUCTIONEERS, 12-08-2016-12-09-2016, Edmonton, AB, Canada

DEERE, 240D LC \$75,000
S/N FF240DXA0606325, '11, 3859 hours, RITCHE BROS AUCTIONEERS, 12-13-2016, Albuquerque, NM

DEERE, 240D LC \$70,000
S/N 1FF240DXCA0606338, '11, 5928 hours, RITCHE BROS AUCTIONEERS, 11-17-2016, Pittsburgh, PA

DEERE, 240D LC \$64,277
S/N FF240DX606053, '09, 6884 hours, RITCHE BROS AUCTIONEERS, 12-08-2016-12-09-2016, Edmonton, AB, Canada

DEERE, 240D LC \$66,168
S/N 1F240DXPA0606206, '10, 4458 hours, RITCHE BROS AUCTIONEERS, 12-08-2016-12-09-2016, Edmonton, AB, Canada

DEERE, 240D LC \$66,168
S/N FF240DX605879, '08, 3034 hours, RITCHE BROS AUCTIONEERS, 12-08-2016-12-09-2016, Edmonton, AB, Canada

DEERE, 240D LC \$47,800
S/N FF240DX605429, '07, 8320 hours, AUCTIONTIME.COM, 10-05-2016-10-19-2016, Online Bidding, IN

DEERE, 240D LC \$78,500
S/N FF240DX605153, '06, 5699 hours, AUCTIONTIME.COM, 06-10-2016-07-06-2016, Online Bidding, MN

DEERE, 245G LC \$125,000
S/N 60030, '13, ALEX LYON & SON, 01-30-2016-02-07-2016, Kissimmee, FL

DEERE, 245G LC \$127,500
S/N 1F245GXLDE000219, '13, 2113 hours, RITCHE BROS AUCTIONEERS, 02-15-2016-02-19-2016, Orlando, FL

DEERE, 250G \$80,000
S/N 1FF250GXEBE608031, '11, 4506 hours, RITCHE BROS AUCTIONEERS, 05-12-2016, Williston, ND

DEERE, 250G \$90,000
S/N 1FF250GXPEB608034, '11, 2569 hours, RITCHE BROS AUCTIONEERS, 05-12-2016, Williston, ND

DEERE, 250G \$85,000
S/N 1F250GXCEB608063, '11, 2512 hours, RITCHE BROS AUCTIONEERS, 06-08-2016, Denver, CO

DEERE, 250G LC \$141,346
S/N 1FF250GXCEB609103, '14, 820 hours, RITCHE BROS AUCTIONEERS, 02-24-2016-02-26-2016, Edmonton, AB, Canada

DEERE, 250G LC \$87,683
S/N 1F250GXLCD608549, '12, 4342 hours, RITCHE BROS AUCTIONEERS, 03-21-2016, Saskatoon, SK, Canada

DEERE, 250G LC \$81,546
S/N 1F250GXTCDE608444, '12, 4256 hours, RITCHE BROS AUCTIONEERS, 02-24-2016-02-26-2016, Edmonton, AB, Canada

DEERE, 250G LC \$85,170
S/N 1F250GXHBD608132, '11, 5414 hours, RITCHE BROS AUCTIONEERS, 02-24-2016-02-26-2016, Edmonton, AB, Canada

DEERE, 250G LC \$90,606
S/N 1F250GXPCDE608445, '12, 4028 hours, RITCHE BROS AUCTIONEERS, 02-24-2016-02-26-2016, Edmonton, AB, Canada

DEERE, 250G LC \$97,855
S/N 1F250GXTCDD608803, '13, 2745 hours, RITCHE BROS AUCTIONEERS, 02-24-2016-02-26-2016, Edmonton, AB, Canada

DEERE, 250G LC \$97,855
S/N 1F250GXVCD608547, '12, 2676 hours, RITCHE BROS AUCTIONEERS, 02-24-2016-02-26-2016, Edmonton, AB, Canada

DEERE, 250G LC \$101,479
S/N 1F250GXJDD608806, '13, 2806 hours, RITCHE BROS AUCTIONEERS, 02-24-2016-02-26-2016, Edmonton, AB, Canada

DEERE, 250G LC \$114,164
S/N 1F250GXCD608872, '13, 1575 hours, RITCHE BROS AUCTIONEERS, 02-24-2016-02-26-2016, Edmonton, AB, Canada

DEERE, 250G LC \$117,788
S/N 1F250GXPCDD609077, '14, 1290 hours, RITCHE BROS AUCTIONEERS, 02-24-2016-02-26-2016, Edmonton, AB, Canada

DEERE, 250G LC \$63,062
S/N 1F250GXVCD608823, '12, 6176 hours, RITCHE BROS AUCTIONEERS, 02-24-2016-02-26-2016, Edmonton, AB, Canada

DEERE, 250G LC \$120,254
S/N 1F250GXCD609075, '14, 2741 hours, RITCHE BROS AUCTIONEERS, 04-26-2016-04-30-2016, Edmonton, AB, Canada

DEERE, 250G LC \$94,626
S/N 1F250GXCCDE608443, '12, 3185 hours, RITCHE BROS AUCTIONEERS, 04-26-2016-04-30-2016, Edmonton, AB, Canada

DEERE, 250G LC \$98,569
S/N 1F250GXPCDE608462, '12, 5536 hours, RITCHE BROS AUCTIONEERS, 04-26-2016-04-30-2016, Edmonton, AB, Canada

DEERE, 250G LC \$49,626
S/N 1F250GXCCDE608443, '12, 3185 hours, RITCHE BROS AUCTIONEERS, 04-26-2016-04-30-2016, Edmonton, AB, Canada

DEERE, 250G LC \$100,540
S/N 1F250GXHDD608020, '12, 3710 hours, RITCHE BROS AUCTIONEERS, 04-26-2016-04-30-2016, Edmonton, AB, Canada

DEERE, 250G LC \$102,512
S/N 1F250GXVCD608547, '12, 2684 hours, RITCHE BROS AUCTIONEERS, 04-26-2016-04-30-2016, Edmonton, AB, Canada

DEERE, 250G LC \$78,855
S/N 1F250GXCCDE608465, '12, 7170 hours, RITCHE BROS AUCTIONEERS, 04-26-2016-04-30-2016, Edmonton, AB, Canada

DEERE, 250G LC \$75,000
S/N 1F250GXABE608011, '11, 3499 hours, RITCHE BROS AUCTIONEERS, 05-04-2016-05-05-2016, Fort Worth, TX

DEERE, 250G LC \$82,500
S/N 1FF250GXIBER608005, '11, 2803 hours, RITCHE BROS AUCTIONEERS, 05-04-2016-05-05-2016, Fort Worth, TX

DEERE, 250G LC \$155,000
S/N 1F250GXEEF609565, '15, 801 hours, RITCHE BROS AUCTIONEERS, 07-27-2016, Albuquerque, NM

DEERE, 250G LC \$148,210
S/N 1F250GXHED609480, '14, 876 hours, RITCHE BROS AUCTIONEERS, 06-14-2016-06-16-2016, Edmonton, AB, Canada

DEERE, 250G LC \$105,181
S/N 1F250GXPCDD608835, '13, 2387 hours, RITCHE BROS AUCTIONEERS, 07-21-2016-07-22-2016, Lethbridge, AB, Canada

DEERE, 250G LC \$105,181
S/N 1F250GXPCDD608835, '13, 2387 hours, RITCHE BROS AUCTIONEERS, 07-21-2016-07-22-2016, Lethbridge, AB, Canada

DEERE, 250G LC \$105,181
S/N 1F250GXADD608776, '13, 3212 hours, RITCHE BROS AUCTIONEERS, 07-21-2016-07-22-2016, Lethbridge, AB, Canada

DEERE, 250G LC \$105,181
S/N 1F250GXVDD608873, '13, 3857 hours, RITCHE BROS AUCTIONEERS, 07-21-2016-07-22-2016, Lethbridge, AB, Canada

DEERE, 250G LC \$95,311
S/N 1F250GXPCDD608833, '13, 2983 hours, RITCHE BROS AUCTIONEERS, 09-07-2016-09-09-2016, Edmonton, AB, Canada

DEERE, 250G LC \$100,000
S/N 608669, '13, 2345 hours, JM WOOD AUCTION COMPANY, INC, 09-20-2016-09-22-2016, Montgomery, AL

DEERE, 250G LC \$69,433
S/N 1FF250GXLC6E08190, '12, 2296 hours, 187 HP, BIDADCO, AUCTIONS, 10-16-2016-10-22-2016, Online Bidding, CA

DEERE, 250G LC \$52,500
S/N 1F250GXCEB608054, '11, 5704 hours, RITCHE BROS AUCTIONEERS, 09-28-2016-09-29-2016, Columbus, OH

DEERE, 250G LC \$61,402
S/N 1F250GXKBD608137, '12, 6513 hours, RITCHE BROS AUCTIONEERS, 10-25-2016-10-28-2016, Edmonton, AB, Canada

DEERE, 250G LC \$88,500
S/N LBR808036, '11, 3900 hours, 299 HP, ALEX LYON & SON, 10-13-2016, Houston, TX

DEERE, 250G LC \$96,122
S/N 1F250GXTCDD608784, '13, 4872 hours, RITCHE BROS AUCTIONEERS, 11-29-2016, Saskatoon, SK, Canada

DEERE, 250G LC \$71,597
S/N 1F250GXCD608774, '13, 4072 hours, MICHAEL ALLEN AUCTIONEERING LTD., 10-13-2016, Calgary, AB, Canada

DEERE, 250G LC \$94,206
S/N 1F250GXKBD605644, '13, 3694 hours, MICHAEL ALLEN AUCTIONEERING LTD., 10-13-2016, Calgary, AB, Canada

DEERE, 250G LC \$160,000
S/N 1F250GXCEB608977, '14, 782 hours, RITCHE BROS AUCTIONEERS, 12-13-2016, Albuquerque, NM

DEERE, 250G LC \$112,000
S/N 1F250GXAE609213, '14, 1629 hours, RITCHE BROS AUCTIONEERS, 12-21-2016, St. Louis, MO

DEERE, 250G LC \$137,500
S/N 1F250GXCEB609198, '14, 1279 hours, RITCHE BROS AUCTIONEERS, 12-21-2016, St. Louis, MO

DEERE, 250G LC \$86,000
S/N 608005, '12, ALEX LYON & SON, 06-09-2016-06-29-2016, Online Bidding, TX

DEERE, 250G LC \$19,933
S/N FF270DX070256, '98, 14723 hours, RITCHE BROS AUCTIONEERS, 02-24-2016-02-26-2016, Edmonton, AB, Canada

DEERE, 270 LC \$17,500
S/N FF270DX070079, '97, YODER & FREY AUCTIONEERS, 02-09-2016-02-15-2016, Kissimmee, FL

DEERE, 270 LC \$16,000
S/N FF270DX070670, '00, 8834 hours, HENDERSON AUCTIONS, 07-29-2016, Livingston, LA

DEERE, 270 LC \$21,841
S/N FF270DX070916, '10, 14391 hours, RITCHE BROS AUCTIONEERS, 06-14-2016-06-16-2016, Edmonton, AB, Canada

DEERE, 270 LC \$20,565
S/N FF270DX070832, '00, 14155 hours, RITCHE BROS AUCTIONEERS, 05-25-2016-05-26-2016, Montreal, QC, Canada

DEERE, 270 LC \$29,000
S/N FF270DX070026, '97, 8058 hours, RITCHE BROS AUCTIONEERS, 10-21-2016, Chehalis, WA

DEERE, 270 LC \$13,500
S/N X070824, '01, 738 hours, RITCHASON AUCTIONEERS, INC, 09-10-2016, Lebanon, TN

DEERE, 270 LC \$21,000
S/N 070311, '98, 14006 hours, RITCHASON AUCTIONEERS, INC, 09-10-2016, Lebanon, TN

DEERE, 270 LC \$35,000
S/N FF270DX070235, '98, 7064 hours, HUNYADY AUCTION CO., 11-30-2016, Duncansville, PA

DEERE, 270 LC \$11,600
S/N FF270DX070218, '98, 11428 hours, AUCTIONTIME.COM, 06-14-2016-10-12-2016, Online Bidding, NJ

DEERE, 270 LC \$15,000
S/N FF270DX070518, '98, 11348 hours, AUCTIONTIME.COM, 07-19-2016-08-03-2016, Online Bidding, GA

DEERE, 270C \$23,942
S/N FF270DX072133, '14, 12256 hours, RITCHE BROS AUCTIONEERS, 05-03-2016, Prince George, BC, Canada

DEERE, 270C LC \$36,000
S/N FF270DXC702063, '04, 7084 hours, RITCHE BROS AUCTIONEERS, 02-10-2016, Houston, TX

DEERE, 270C LC \$38,458
S/N FF270DXC702688, '06, 8518 hours, RITCHE BROS AUCTIONEERS, 03-21-2016, Saskatoon, SK, Canada

DEERE, 270C LC \$48,565
S/N FF270DXC702603, '06, 8143 hours, RITCHE BROS AUCTIONEERS, 02-24-2016-02-26-2016, Edmonton, AB, Canada

DEERE, 270C LC \$49,290
S/N FF270DXC702904, '06, 10415 hours, RITCHE BROS AUCTIONEERS, 02-24-2016-02-26-2016, Edmonton, AB, Canada

DEERE, 270C LC \$51,464
S/N FF270DXC702631, '06, 8568 hours, RITCHE BROS AUCTIONEERS, 02-24-2016-02-26-2016, Edmonton, AB, Canada

DEERE, 270C LC \$44,159
S/N FF270DXC702541, '05, 6240 hours, RITCHE BROS AUCTIONEERS, 04-26-2016-04-30-2016, Edmonton, AB, Canada

DEERE, 270C LC \$31,922
S/N FF270DXC702456, '05, 9171 hours, RITCHE BROS AUCTIONEERS, 05-03-2016, Prince George, BC, Canada

DEERE, 270C LC \$35,485
S/N FF270DXC702884, '06, 7192 hours, RITCHE BROS AUCTIONEERS, 04-26-2016-04-30-2016, Edmonton, AB, Canada

DEERE, 270C LC \$35,485
S/N FF270DXC702435, '05, 11072 hours, RITCHE BROS AUCTIONEERS, 04-26-2016-04-30-2016, Edmonton, AB, Canada

DEERE, 270C LC \$35,485
S/N FF270DXC702218, '04, 6957 hours, RITCHE BROS AUCTIONEERS, 04-26-2016-04-30-2016, Edmonton, AB, Canada

DEERE, 270C LC \$35,485
S/N FF270DXC702091, '04, 6922 hours, RITCHE BROS AUCTIONEERS, 04-26-2016-04-30-2016, Edmonton, AB, Canada

DEERE, 270C LC \$35,485
S/N FF270DXC702188, '03, 12991 hours, RITCHE BROS AUCTIONEERS, 04-26-2016-04-30-2016, Edmonton, AB, Canada

DEERE, 270C LC \$27,599
S/N FF270DXC702357, '04, 12701 hours, RITCHE BROS AUCTIONEERS, 04-26-2016-04-30-2016, Edmonton, AB, Canada

DEERE, 270C LC \$27,599
S/N FF270DXC70101, '02, 14111 hours, RITCHE BROS AUCTIONEERS, 04-26-2016-04-30-2016, Edmonton, AB, Canada

DEERE, 270C LC \$28,388
S/N FF270DXC71393, '04, 11784 hours, RITCHE BROS AUCTIONEERS, 04-26-2016-04-30-2016, Edmonton, AB, Canada

DEERE, 270C LC \$46,803
S/N FF270DXC702674, '06, 7606 hours, RITCHE BROS AUCTIONEERS, 06-14-2016-06-16-2016, Edmonton, AB, Canada

DEERE, 270C LC \$32,762
S/N FF270DXC702501, '05, 7448 hours, RITCHE BROS AUCTIONEERS, 06-14-2016-06-16-2016, Edmonton, AB, Canada

DEERE, 270C LC \$35,882
S/N FF270DXC71379, '04, 11400 hours, RITCHE BROS AUCTIONEERS, 06-14-2016-06-16-2016, Edmonton, AB, Canada

DEERE, 270C LC \$37,052
S/N FF270DXC702304, '05, 8789 hours, RITCHE BROS AUCTIONEERS, 06-14-2016-06-16-2016, Edmonton, AB, Canada

DEERE, 270C LC \$28,000
S/N FF270DXC71324, '03, 7831 hours, RITCHE BROS AUCTIONEERS, 09-29-2016, St. Louis, MO

DEERE, 270C LC \$25,000
S/N FF270DXC71048, '03, 10553 hours, SALES AUCTION COMPANY, 05-07-2016, Windsor Locks, CT

DEERE, 270C LC \$38,500
S/N FF270DXC702228, '06, 6661 hours, RITCHE BROS AUCTIONEERS, 06-14-2016, North East, MD

DEERE, 270C LC \$28,854
S/N FF270DXC71230, '03, 11288 hours, RITCHE BROS AUCTIONEERS, 06-14-2016-06-16-2016, Edmonton, AB, Canada

DEERE, 270C LC \$24,120
S/N FF270DXC702596, '06, 12523 hours, RITCHE BROS AUCTIONEERS, 09-07-2016-09-09-2016, Edmonton, AB, Canada

DEERE, 270C LC \$17,435
S/N FF270DXC71023, '02, 9804 hours, MICHAEL ALLEN AUCTIONEERING LTD., 09-15-2016, Edmonton, AB, Canada

DEERE, 270C LC \$55,000
S/N FF270DXC702672, '06, 6067 hours, RITCHE BROS AUCTIONEERS, 09-28-2016-09-29-2016, Columbus, OH

DEERE, 270C LC \$32,000
S/N FF270DXC71210, '03, 8587 hours, RITCHE BROS AUCTIONEERS, 12-01-2016, Polittitan, CA

DEERE, 270C LC \$53,000
S/N FF270DXC71203, '04, 8643 hours, RITCHE BROS AUCTIONEERS, 12-01-2016, Polittitan, Mexico

DEERE, 270C LC \$24,152
S/N FF270DXC702442, '05, 10276 hours, RITCHE BROS AUCTIONEERS, 10-12-2016, Chilliwack, BC, Canada

DEERE, 270C LC \$53,690
S/N FF270DXC702599, '06, 7456 hours, RITCHE BROS AUCTIONEERS, 10-12-2016-12-09-2016, Edmonton, AB, Canada

DEERE, 270C LC \$29,000
S/N FF270DXC702324, '05, 6828 hours, RITCHE BROS AUCTIONEERS, 11-22-2016, El Paso, TX

DEERE, 270C LC \$60,000
S/N FF270DXC702672, '06, 6964 hours, RITCHE BROS AUCTIONEERS, 11-30-2016-12-01-2016, Fort Worth, TX

DEERE, 270C LC \$31,000
S/N FF270DXC71050, '02, 10330 hours, RITCHE BROS AUCTIONEERS, 12-14-2016, Denver, CO

DEERE, 270C \$167,500
S/N 1F270DXKA0703883, '10, 3129 hours, RITCHE BROS AUCTIONEERS, 05-19-2016, Bozeman, MT

DEERE, 270D LC \$94,231
S/N 1F270DXLA0703972, '11, 4921 hours, RITCHE BROS AUCTIONEERS, 02-24-2016-02-26-2016, Edmonton, AB, Canada

DEERE, 270D LC \$56,176
S/N FF270DXC703564, '08, 5434 hours, RITCHE BROS AUCTIONEERS, 02-24-2016-02-26-2016, Edmonton, AB, Canada

DEERE, 270D LC \$28,994
S/N FF270DXC70357, '07, RITCHE BROS AUCTIONEERS, 02-24-2016-02-26-2016, Edmonton, AB, Canada

DEERE, 270D LC \$58,254
S/N 1F270DXKA0703916, '10, 7369 hours, RITCHE BROS AUCTIONEERS, 03-14-2016-03-15-2016, Grand, AB, Canada

DEERE, 270D LC \$55,192
S/N FF270DXC703237, '07, 9828 hours, RITCHE BROS AUCTIONEERS, 03-23-2016, Chilliwack, BC, Canada

DEERE, 270D LC \$45,000
S/N FF270DXC703031, '06, 9145 hours, RITCHE BROS AUCTIONEERS, 05-19-2016, Chehalis, WA

DEERE, 270D LC \$69,392
S/N 1F270DXCA0703949, '11, 5390 hours, RITCHE BROS AUCTIONEERS, 04-26-2016-04-30-2016, Edmonton, AB, Canada

DEERE, 270D LC \$70,181
S/N 1F27

DEERE, 270D LC S/N FF270DX703764, '09, 6682 hours, RITCHEE BROS AUCTIONEERS, 04-26-2016-04-30-2016, Edmonton, AB, Canada	\$44,947	DEERE, 290G LC S/N 1FF290GXB0705150, '12, 5109 hours, RITCHEE BROS AUCTIONEERS, 02-24-2016-02-26-2016, Edmonton, AB, Canada	\$105,103	DEERE, 330 S/N FF0330X080890, '01, 14825 hours, RITCHEE BROS AUCTIONEERS, 09-28-2016-09-29-2016, Toronto, ON, Canada	\$13,257	DEERE, 330C LC S/N FF0330X080766, '00, 14278 hours, RITCHEE BROS AUCTIONEERS, 04-26-2016-04-30-2016, Edmonton, AB, Canada	\$23,657
DEERE, 270D LC S/N FF270DX703749, '09, 6323 hours, RITCHEE BROS AUCTIONEERS, 04-26-2016-04-30-2016, Edmonton, AB, Canada	\$50,467	DEERE, 290G LC S/N 1FF290GXTD705458, '12, 4121 hours, RITCHEE BROS AUCTIONEERS, 02-24-2016-02-26-2016, Edmonton, AB, Canada	\$108,728	DEERE, 330 S/N FF0330X080019, '99, 18308 hours, RITCHEE BROS AUCTIONEERS, 09-28-2016-09-29-2016, Toronto, ON, Canada	\$13,257	DEERE, 330C LC S/N FF0330X04316, '05, 9332 hours, RITCHEE BROS AUCTIONEERS, 05-04-2016-05-05-2016, Fort Worth, TX	\$25,628
DEERE, 270D LC S/N FF270DX703555, '07, 9353 hours, RITCHEE BROS AUCTIONEERS, 05-03-2016, Prince George, BC, Canada	\$39,903	DEERE, 290G LC S/N 1FF290GXTD706042, '14, 2025 hours, RITCHEE BROS AUCTIONEERS, 03-14-2016-03-15-2016, Grand, AB, Canada	\$158,876	DEERE, 330C LC S/N FF0330X080757, '00, 17702 hours, RITCHEE BROS AUCTIONEERS, 02-15-2016-02-19-2016, Orlando, FL	\$17,000	DEERE, 330C LC S/N FF0330X082746, '04, 10592 hours, RITCHEE BROS AUCTIONEERS, 05-04-2016-05-05-2016, Fort Worth, TX	\$27,500
DEERE, 270D LC S/N FF270DX703555, '08, 5589 hours, MICHENER ALLEN AUCTIONEERING LTD., 03-17-2016, Edmonton, AB, Canada	\$58,639	DEERE, 290G LC S/N 1FF290GXHEE706287, '15, 49 hours, RITCHEE BROS AUCTIONEERS, 03-29-2016, St. Louis, MO	\$190,000	DEERE, 330C LC S/N FF0330X080027, '98, 13602 hours, RITCHEE BROS AUCTIONEERS, 03-02-2016-03-03-2016, Fort Worth, TX	\$20,000	DEERE, 330C LC S/N FF0330X082034, '02, 11735 hours, RITCHEE BROS AUCTIONEERS, 06-14-2016-06-16-2016, Edmonton, AB, Canada	\$23,402
DEERE, 270D LC S/N 1FF270DXH0703942, '11, 2839 hours, RITCHEE BROS AUCTIONEERS, 04-26-2016-04-30-2016, Edmonton, AB, Canada	\$114,340	DEERE, 290G LC S/N 1FF290GXHD705810, '13, 3645 hours, RITCHEE BROS AUCTIONEERS, 04-26-2016-04-30-2016, Edmonton, AB, Canada	\$118,283	DEERE, 330C LC S/N FF0330X080088, RITCHEE BROS AUCTIONEERS, 03-30-2016, Raleigh-Durham, NC	\$15,000	DEERE, 330C LC S/N FF0330X080292, '10, 11986 hours, RITCHEE BROS AUCTIONEERS, 06-09-2016, Thunder Bay, ON, Canada	\$25,218
DEERE, 270D LC S/N FF270DX703730, '07, 4052 hours, RITCHEE BROS AUCTIONEERS, 06-14-2016, North East, MD	\$58,500	DEERE, 290G LC S/N 1FF290GXCD705382, '12, 1120 hours, RITCHEE BROS AUCTIONEERS, 04-26-2016-04-30-2016, Edmonton, AB, Canada	\$134,054	DEERE, 330C LC S/N FF0330X080173, '98, 16530 hours, RITCHEE BROS AUCTIONEERS, 07-15-2016, Toronto, ON, Canada	\$13,802	DEERE, 330C LC S/N FF0330X080429, '05, 10729 hours, RITCHEE BROS AUCTIONEERS, 04-26-2016-04-30-2016, Edmonton, AB, Canada	\$25,628
DEERE, 270D LC S/N 1FF270DXC0703899, '10, 3684 hours, RITCHEE BROS AUCTIONEERS, 06-14-2016, North East, MD	\$62,500	DEERE, 290G LC S/N 1FF290GKED705385, '12, 1420 hours, RITCHEE BROS AUCTIONEERS, 04-26-2016-04-30-2016, Edmonton, AB, Canada	\$134,054	DEERE, 330C LC S/N FF0330X080131, '01, 10134 hours, RITCHEE BROS AUCTIONEERS, 07-22-2016, Los Angeles, CA	\$13,500	DEERE, 330C LC S/N FF0330X0804376, '06, 9691 hours, RITCHEE BROS AUCTIONEERS, 07-27-2016, Toronto, ON, Canada	\$28,753
DEERE, 270D LC S/N FF270DX703745, '09, 6617 hours, RITCHEE BROS AUCTIONEERS, 05-05-2016, Hazard, KY	\$55,000	DEERE, 290G LC S/N 1FF290GXCD705470, '12, 2101 hours, RITCHEE BROS AUCTIONEERS, 04-26-2016-04-30-2016, Edmonton, AB, Canada	\$134,054	DEERE, 330C LC S/N FF0330X080947, '00, 16627 hours, RITCHEE BROS AUCTIONEERS, 09-22-2016-09-23-2016, Montreal, QC, Canada	\$14,905	DEERE, 330C LC S/N FF0330X080459, '06, 8845 hours, RITCHEE BROS AUCTIONEERS, 07-26-2016, Chilliwack, BC, Canada	\$27,000
DEERE, 270D LC S/N FF270DX703005, '06, 9636 hours, RITCHEE BROS AUCTIONEERS, 05-25-2016, Chilliwack, BC, Canada	\$38,083	DEERE, 290G LC S/N 1FF290GXCD705563, '14, 2030 hours, RITCHEE BROS AUCTIONEERS, 04-26-2016-04-30-2016, Edmonton, AB, Canada	\$139,968	DEERE, 330C LC S/N FF0330X080872, '01, 15533 hours, RITCHEE BROS AUCTIONEERS, 11-17-2016, Tipton, CA	\$16,500	DEERE, 330C LC S/N FF0330X083291, '05, 8364 hours, RITCHEE BROS AUCTIONEERS, 06-30-2016, Midland, TX	\$30,778
DEERE, 270D LC S/N FF270DX703460, '07, 6516 hours, RITCHEE BROS AUCTIONEERS, 05-04-2016-05-05-2016, Fort Worth, TX	\$64,000	DEERE, 290G LC S/N 1FF290GXCD705383, '12, 4011 hours, RITCHEE BROS AUCTIONEERS, 04-26-2016-04-30-2016, Edmonton, AB, Canada	\$102,512	DEERE, 330C LC S/N FF0330X080821, '98, 14245 hours, RITCHEE BROS AUCTIONEERS, 10-12-2016, Chilliwack, BC, Canada	\$22,643	DEERE, 330C LC S/N FF0330X083002, '04, 13287 hours, RITCHEE BROS AUCTIONEERS, 07-27-2016, Montreal, QC, Canada	\$38,000
DEERE, 270D LC S/N 1FF270DXE0703893, '10, 5536 hours, RITCHEE BROS AUCTIONEERS, 08-18-2016, Williston, ND	\$55,000	DEERE, 290G LC S/N 1FF290GXCD705560, '13, 3538 hours, RITCHEE BROS AUCTIONEERS, 04-26-2016-04-30-2016, Edmonton, AB, Canada	\$114,340	DEERE, 330C LC S/N FF0330X0811552, '01, 14738 hours, RITCHEE BROS AUCTIONEERS, 09-28-2016-09-29-2016, Toronto, ON, Canada	\$17,045	DEERE, 330C LC S/N FF0330X080443, '05, 10234 hours, RITCHEE BROS AUCTIONEERS, 09-28-2016-09-29-2016, Columbus, OH	\$22,369
DEERE, 270D LC S/N FF270DX703288, '07, 793 hours, RITCHEE BROS AUCTIONEERS, 08-18-2016, Williston, ND	\$48,000	DEERE, 290G LC S/N 1FF290GXCD705560, '13, 3538 hours, RITCHEE BROS AUCTIONEERS, 04-26-2016-04-30-2016, Edmonton, AB, Canada	\$82,798	DEERE, 330C LC S/N FF0330X080303, '99, 13841 hours, RITCHEE BROS AUCTIONEERS, 10-25-2016-10-28-2016, Edmonton, AB, Canada	\$16,474	DEERE, 330C LC S/N FF0330X080429, '05, 10729 hours, RITCHEE BROS AUCTIONEERS, 04-26-2016-04-30-2016, Edmonton, AB, Canada	\$26,000
DEERE, 270D LC S/N DX703469, '07, ALEX LYON & SON, 07-16-2016, Syracuse, NY	\$47,500	DEERE, 290G LC S/N 1FF290GXCD705560, '13, 3538 hours, RITCHEE BROS AUCTIONEERS, 04-26-2016-04-30-2016, Edmonton, AB, Canada	\$82,798	DEERE, 330C LC S/N FF0330X080731, '00, 15263 hours, RITCHEE BROS AUCTIONEERS, 10-25-2016-10-28-2016, Edmonton, AB, Canada	\$20,966	DEERE, 330C LC S/N FF0330X080507, '99, 9644 hours, RITCHEE BROS AUCTIONEERS, 11-16-2016, Orlando, FL	\$25,000
DEERE, 270D LC S/N FF270DX703439, '07, 5340 hours, PETROWSKY AUCTIONEERS INC, 08-04-2016, North Franklin, CT	\$50,000	DEERE, 290G LC S/N 1FF290GXCD705560, '13, 3538 hours, RITCHEE BROS AUCTIONEERS, 04-26-2016-04-30-2016, Edmonton, AB, Canada	\$82,798	DEERE, 330C LC S/N FF0330X080731, '00, 15263 hours, RITCHEE BROS AUCTIONEERS, 10-25-2016-10-28-2016, Edmonton, AB, Canada	\$20,966	DEERE, 330C LC S/N FF0330X080459, '06, 8845 hours, RITCHEE BROS AUCTIONEERS, 07-26-2016, Chilliwack, BC, Canada	\$53,722
DEERE, 270D LC S/N FF270DX703239, '06, 9692 hours, RITCHEE BROS AUCTIONEERS, 09-07-2016-09-09-2016, Edmonton, AB, Canada	\$50,573	DEERE, 290G LC S/N 1FF290GXCD705560, '13, 3538 hours, RITCHEE BROS AUCTIONEERS, 04-26-2016-04-30-2016, Edmonton, AB, Canada	\$82,798	DEERE, 330C LC S/N FF0330X080507, '99, 9644 hours, RITCHEE BROS AUCTIONEERS, 11-16-2016, Orlando, FL	\$25,000	DEERE, 330C LC S/N FF0330X080459, '06, 8845 hours, RITCHEE BROS AUCTIONEERS, 07-26-2016, Chilliwack, BC, Canada	\$53,722
DEERE, 270D LC S/N FF270DX703250, '06, 3786 hours, RITCHEE BROS AUCTIONEERS, 10-25-2016-10-28-2016, Edmonton, AB, Canada	\$112,320	DEERE, 290G LC S/N 1FF290GXCD705560, '13, 3538 hours, RITCHEE BROS AUCTIONEERS, 04-26-2016-04-30-2016, Edmonton, AB, Canada	\$84,769	DEERE, 330C LC S/N FF0330X080507, '99, 9644 hours, RITCHEE BROS AUCTIONEERS, 11-16-2016, Orlando, FL	\$25,000	DEERE, 330C LC S/N FF0330X080459, '06, 8845 hours, RITCHEE BROS AUCTIONEERS, 07-26-2016, Chilliwack, BC, Canada	\$53,722
DEERE, 270D LC S/N FF270DX703122, '06, 7469 hours, RITCHEE BROS AUCTIONEERS, 12-08-2016-12-09-2016, Edmonton, AB, Canada	\$31,004	DEERE, 290G LC S/N 1FF290GXCD705560, '13, 3538 hours, RITCHEE BROS AUCTIONEERS, 04-26-2016-04-30-2016, Edmonton, AB, Canada	\$88,712	DEERE, 330C LC S/N FF0330X080507, '99, 9644 hours, RITCHEE BROS AUCTIONEERS, 11-16-2016, Orlando, FL	\$25,000	DEERE, 330C LC S/N FF0330X080459, '06, 8845 hours, RITCHEE BROS AUCTIONEERS, 07-26-2016, Chilliwack, BC, Canada	\$53,722
DEERE, 270D LC S/N FF270DX703140, '06, 10315 hours, RITCHEE BROS AUCTIONEERS, 11-28-2016, Saskatoon, SK, Canada	\$34,012	DEERE, 290G LC S/N 1FF290GXCD705560, '13, 3538 hours, RITCHEE BROS AUCTIONEERS, 04-26-2016-04-30-2016, Edmonton, AB, Canada	\$110,773	DEERE, 330C LC S/N FF0330X080507, '99, 9644 hours, RITCHEE BROS AUCTIONEERS, 11-16-2016, Orlando, FL	\$25,000	DEERE, 330C LC S/N FF0330X080459, '06, 8845 hours, RITCHEE BROS AUCTIONEERS, 07-26-2016, Chilliwack, BC, Canada	\$53,722
DEERE, 270D LC S/N FF270DXH0703956, '11, 9240 hours, RITCHEE BROS AUCTIONEERS, 12-06-2016, Atlanta, GA	\$43,000	DEERE, 290G LC S/N 1FF290GXCD705560, '13, 3538 hours, RITCHEE BROS AUCTIONEERS, 04-26-2016-04-30-2016, Edmonton, AB, Canada	\$141,331	DEERE, 330C LC S/N FF0330X080507, '99, 9644 hours, RITCHEE BROS AUCTIONEERS, 11-16-2016, Orlando, FL	\$25,000	DEERE, 330C LC S/N FF0330X080459, '06, 8845 hours, RITCHEE BROS AUCTIONEERS, 07-26-2016, Chilliwack, BC, Canada	\$53,722
DEERE, 270D LC S/N 1FF270DXPA0703882, '10, 6337 hours, RITCHEE BROS AUCTIONEERS, 12-09-2016, Chicago, IL	\$57,500	DEERE, 290G LC S/N 1FF290GXCD705560, '13, 3538 hours, RITCHEE BROS AUCTIONEERS, 04-26-2016-04-30-2016, Edmonton, AB, Canada	\$130,000	DEERE, 330C LC S/N FF0330X080507, '99, 9644 hours, RITCHEE BROS AUCTIONEERS, 11-16-2016, Orlando, FL	\$25,000	DEERE, 330C LC S/N FF0330X080459, '06, 8845 hours, RITCHEE BROS AUCTIONEERS, 07-26-2016, Chilliwack, BC, Canada	\$53,722
DEERE, 290D S/N 011278, '90, 4590 hours, HUNYADY AUCTION CO, 02-03-2016, Lower Burrell, PA	\$13,000	DEERE, 290G LC S/N 1FF290GXCD705560, '13, 3538 hours, RITCHEE BROS AUCTIONEERS, 04-26-2016-04-30-2016, Edmonton, AB, Canada	\$82,000	DEERE, 330C LC S/N FF0330X080507, '99, 9644 hours, RITCHEE BROS AUCTIONEERS, 11-16-2016, Orlando, FL	\$25,000	DEERE, 330C LC S/N FF0330X080459, '06, 8845 hours, RITCHEE BROS AUCTIONEERS, 07-26-2016, Chilliwack, BC, Canada	\$53,722
DEERE, 290D S/N 001173, '89, 7969 hours, RITCHEE BROS AUCTIONEERS, 12-05-2016, Lincoln, NE	\$7,500	DEERE, 290G LC S/N 1FF290GXCD705560, '13, 3538 hours, RITCHEE BROS AUCTIONEERS, 04-26-2016-04-30-2016, Edmonton, AB, Canada	\$134,784	DEERE, 330C LC S/N FF0330X080507, '99, 9644 hours, RITCHEE BROS AUCTIONEERS, 11-16-2016, Orlando, FL	\$25,000	DEERE, 330C LC S/N FF0330X080459, '06, 8845 hours, RITCHEE BROS AUCTIONEERS, 07-26-2016, Chilliwack, BC, Canada	\$53,722
DEERE, 290D S/N FF270DX703284, '07, 9749 hours, RITCHEE BROS AUCTIONEERS, 07-13-2016, Toronto, ON, Canada	\$40,638	DEERE, 290G LC S/N 1FF290GXCD705560, '13, 3538 hours, RITCHEE BROS AUCTIONEERS, 04-26-2016-04-30-2016, Edmonton, AB, Canada	\$174,096	DEERE, 330C LC S/N FF0330X080507, '99, 9644 hours, RITCHEE BROS AUCTIONEERS, 11-16-2016, Orlando, FL	\$25,000	DEERE, 330C LC S/N FF0330X080459, '06, 8845 hours, RITCHEE BROS AUCTIONEERS, 07-26-2016, Chilliwack, BC, Canada	\$53,722
DEERE, 290G S/N 1FF290GXCD705200, '12, 5150 hours, RITCHEE BROS AUCTIONEERS, 03-14-2016-03-15-2016, Grand, AB, Canada	\$121,448	DEERE, 290G LC S/N 1FF290GXCD705560, '13, 3538 hours, RITCHEE BROS AUCTIONEERS, 04-26-2016-04-30-2016, Edmonton, AB, Canada	\$65,520	DEERE, 330C LC S/N FF0330X080507, '99, 9644 hours, RITCHEE BROS AUCTIONEERS, 11-16-2016, Orlando, FL	\$25,000	DEERE, 330C LC S/N FF0330X080459, '06, 8845 hours, RITCHEE BROS AUCTIONEERS, 07-26-2016, Chilliwack, BC, Canada	\$53,722
DEERE, 290G S/N 1FF290GXCD705383, '12, 4710 hours, RITCHEE BROS AUCTIONEERS, 04-20-2016-04-21-2016, Houston, TX	\$70,000	DEERE, 290G LC S/N 1FF290GXCD705560, '13, 3538 hours, RITCHEE BROS AUCTIONEERS, 04-26-2016-04-30-2016, Edmonton, AB, Canada	\$65,520	DEERE, 330C LC S/N FF0330X080507, '99, 9644 hours, RITCHEE BROS AUCTIONEERS, 11-16-2016, Orlando, FL	\$25,000	DEERE, 330C LC S/N FF0330X080459, '06, 8845 hours, RITCHEE BROS AUCTIONEERS, 07-26-2016, Chilliwack, BC, Canada	\$53,722
DEERE, 290G S/N 1FF290GXCD705583, '11, 4019 hours, RITCHEE BROS AUCTIONEERS, 06-08-2016, Denver, CO	\$95,000	DEERE, 290G LC S/N 1FF290GXCD705560, '13, 3538 hours, RITCHEE BROS AUCTIONEERS, 04-26-2016-04-30-2016, Edmonton, AB, Canada	\$76,752	DEERE, 330C LC S/N FF0330X080507, '99, 9644 hours, RITCHEE BROS AUCTIONEERS, 11-16-2016, Orlando, FL	\$25,000	DEERE, 330C LC S/N FF0330X080459, '06, 8845 hours, RITCHEE BROS AUCTIONEERS, 07-26-2016, Chilliwack, BC, Canada	\$53,722
DEERE, 290G S/N 1FF290GXCD705361, '12, 3131 hours, RITCHEE BROS AUCTIONEERS, 07-07-2016, Montreal, QC, Canada	\$77,135	DEERE, 290G LC S/N 1FF290GXCD705560, '13, 3538 hours, RITCHEE BROS AUCTIONEERS, 04-26-2016-04-30-2016, Edmonton, AB, Canada	\$72,500	DEERE, 330C LC S/N FF0330X080507, '99, 9644 hours, RITCHEE BROS AUCTIONEERS, 11-16-2016, Orlando, FL	\$25,000	DEERE, 330C LC S/N FF0330X080459, '06, 8845 hours, RITCHEE BROS AUCTIONEERS, 07-26-2016, Chilliwack, BC, Canada	\$53,722
DEERE, 290G LC S/N 1FF290GXCD705344, '12, 3549 hours, RITCHEE BROS AUCTIONEERS, 02-10-2016, Houston, TX	\$95,000	DEERE, 290G LC S/N 1FF290GXCD705560, '13, 3538 hours, RITCHEE BROS AUCTIONEERS, 04-26-2016-04-30-2016, Edmonton, AB, Canada	\$72,500	DEERE, 330C LC S/N FF0330X080507, '99, 9644 hours, RITCHEE BROS AUCTIONEERS, 11-16-2016, Orlando, FL	\$25,000	DEERE, 330C LC S/N FF0330X080459, '06, 8845 hours, RITCHEE BROS AUCTIONEERS, 07-26-2016, Chilliwack, BC, Canada	\$53,722
DEERE, 290G LC S/N 1FF290GXCD705345, '12, 3691 hours, RITCHEE BROS AUCTIONEERS, 02-10-2016, Houston, TX	\$95,000	DEERE, 290G LC S/N 1FF290GXCD705560, '13, 3538 hours, RITCHEE BROS AUCTIONEERS, 04-26-2016-04-30-2016, Edmonton, AB, Canada	\$92,457	DEERE, 330C LC S/N FF0330X080507, '99, 9644 hours, RITCHEE BROS AUCTIONEERS, 11-16-2016, Orlando, FL	\$25,000	DEERE, 330C LC S/N FF0330X080459, '06, 8845 hours, RITCHEE BROS AUCTIONEERS, 07-26-2016, Chilliwack, BC, Canada	\$53,722
DEERE, 290G LC S/N 1FF290GXCD705600, '11, 5672 hours, RITCHEE BROS AUCTIONEERS, 02-24-2016-02-26-2016, Edmonton, AB, Canada	\$90,606	DEERE, 290G LC S/N 1FF290GXCD705560, '13, 3538 hours, RITCHEE BROS AUCTIONEERS, 04-26-2016-04-30-2016, Edmonton, AB, Canada	\$151,610	DEERE, 330C LC S/N FF0330X080507, '99, 9644 hours, RITCHEE BROS AUCTIONEERS, 11-16-2016, Orlando, FL	\$25,000	DEERE, 330C LC S/N FF0330X080459, '06, 8845 hours, RITCHEE BROS AUCTIONEERS, 07-26-2016, Chilliwack, BC, Canada	\$53,722
DEERE, 290G LC S/N 1FF290GXCD705601, '11, 5443 hours, RITCHEE BROS AUCTIONEERS, 02-24-2016-02-26-2016, Edmonton, AB, Canada	\$94,231	DEERE, 290G LC S/N 1FF290GXCD705560, '13, 3538 hours, RITCHEE BROS AUCTIONEERS, 04-26-2016-04-30-2016, Edmonton, AB, Canada	\$76,000	DEERE, 330C LC S/N FF0330X080507, '99, 9644 hours, RITCHEE BROS AUCTIONEERS, 11-16-2016, Orlando, FL	\$25,000	DEERE, 330C LC S/N FF0330X080459, '06, 8845 hours, RITCHEE BROS AUCTIONEERS, 07-26-2016, Chilliwack, BC, Canada	\$53,722
DEERE, 290G LC S/N 1FF290GXCD705137, '11, 4962 hours, RITCHEE BROS AUCTIONEERS, 02-24-2016-02-26-2016, Edmonton, AB, Canada	\$101,479	DEERE, 290G LC S/N 1FF290GXCD705560, '13, 3538 hours, RITCHEE BROS AUCTIONEERS, 04-26-2016-04-30-2016, Edmonton, AB, Canada	\$49,153	DEERE, 330C LC S/N FF0330X080507, '99, 9644 hours, RITCHEE BROS AUCTIONEERS, 11-16-2016, Orlando, FL	\$25,000	DEERE, 330C LC S/N FF0330X080459, '06, 8845 hours, RITCHEE BROS AUCTIONEERS, 07-26-2016, Chilliwack, BC, Canada	\$53,722
DEERE, 290G LC S/N 1FF290GXCD705683, '11, 5654 hours, RITCHEE BROS AUCTIONEERS, 02-24-2016-02-26-2016, Edmonton, AB, Canada	\$101,479	DEERE, 290G LC S/N 1FF290GXCD705560, '13, 3538 hours, RITCHEE BROS AUCTIONEERS, 04-26-2016-04-30-2016, Edmonton, AB, Canada	\$121,095	DEERE, 330C LC S/N FF0330X080507, '99, 9644 hours, RITCHEE BROS AUCTIONEERS, 11-16-2016, Orlando, FL	\$25,000	DEERE, 330C LC S/N FF0330X080459, '06, 8845 hours, RITCHEE BROS AUCTIONEERS, 07-26-2016, Chilliwack, BC, Canada	\$53,722
DEERE, 290G LC S/N 1FF290GXCD705118, '11, 5092 hours, RITCHEE BROS AUCTIONEERS, 02-24-2016-02-26-2016, Edmonton, AB, Canada	\$103,291	DEERE, 290G LC S/N 1FF290GXCD705560, '13, 3538 hours, RITCHEE BROS AUCTIONEERS, 04-26-2016-04-30-2016, Edmonton, AB, Canada	\$95,000	DEERE, 330C LC S/N FF0330X080507, '99, 9644 hours, RITCHEE BROS AUCTIONEERS, 11-16-2016, Orlando, FL	\$25,000	DEERE, 330C LC S/N	

DEERE, 350G LC \$140,000
S/N 1FF350GXEE089842, '14, 2355 hours, RITCHE BROS AUCTIONEERS, 09-28-2016-09-29-2016, Columbus, OH

DEERE, 450C LC \$30,670
S/N FF450DX091499, '04, 11957 hours, RITCHE BROS AUCTIONEERS, 07-13-2016, Toronto, ON, Canada

DEERE, 450D LC \$43,683
S/N FF450DX913748, '08, 11411 hours, RITCHE BROS AUCTIONEERS, 06-14-2016-06-16-2016, Edmonton, AB, Canada

DEERE, 470G LC \$152,500
S/N 1FF470GXCE470666, '12, 1277 hours, RITCHE BROS AUCTIONEERS, 05-20-2016, Los Angeles, CA

DEERE, 670G LC \$197,438
S/N 1FF670GXLB6E70019, '12, 5552 hours, RITCHEE BROS AUCTIONEERS, 07-13-2016, Toronto, ON, Canada

DEERE, 690 LC \$15,000
S/N DW690EL536251, '92, 8409 hours, RITCHEE BROS AUCTIONEERS, 03-17-2016, North East, MD

DEERE, 690A \$6,000
S/N HJ1269 RITCHEE BROS AUCTIONEERS, 11-09-2016-11-10-2016, Houston, TX

DEERE, 690B \$6,750
S/N 00684AT, '79, YODER & FREY AUCTIONEERS, 09-22-2016, Ashland, OH

DEERE, 690B \$5,708
S/N 69080038697, '77, RITCHEE BROS AUCTIONEERS, 12-14-2016, Chilliwack, BC, Canada

DEERE, 690B \$4,100
S/N DW690BA05199, 3246 hours, AUCTIONTIME.COM, 11-07-2016-11-30-2016, Online Bidding, AR

DEERE, 690C \$23,250
S/N DW690CA512459, '86, 4453 hours, 134 HP, AUCTIONTIME.COM, 11-30-2016-12-21-2016, Online Bidding, NE

DEERE, 690D \$9,500
S/N DW690DL531570, '90, RITCHEE BROS AUCTIONEERS, 02-05-2016, Las Vegas, NV

DEERE, 690D \$16,000
S/N DW690DL519643, '88, 7461 hours, RITCHEE BROS AUCTIONEERS, 12-05-2016, Lincoln, NE

DEERE, 690D LC \$26,000
S/N DW690DL530073, '88, 2297 hours, PETROWSKY AUCTIONEERS INC, 04-09-2016, North Franklin, CT

DEERE, 690D LC \$10,000
S/N DW690DL529691, '90, RITCHEE BROS AUCTIONEERS, 10-21-2016, Chehalis, WA

DEERE, 690D LC \$7,500
S/N DW690DL529691, '90, RITCHEE BROS AUCTIONEERS, 12-16-2016, Chehalis, WA

DEERE, 690E \$14,500
S/N DW690EL549556, '95, 9791 hours, RITCHEE BROS AUCTIONEERS, 03-15-2016, Nashville, TN

DEERE, 690E \$10,500
S/N DW690EL541155, '93, 15212 hours, RITCHEE BROS AUCTIONEERS, 03-31-2016, Chehalis, WA

DEERE, 690E \$15,000
S/N DW690EL545642, '94, 5216 hours, RITCHEE BROS AUCTIONEERS, 09-29-2016, Las Vegas, NV

DEERE, 690E \$15,500
S/N DW690EL564974, '98, 5285 hours, RITCHEE BROS AUCTIONEERS, 09-28-2016-09-29-2016, Columbus, OH

DEERE, 690E LC \$13,500
S/N DW690EL530073, '88, 11392 hours, RITCHEE BROS AUCTIONEERS, 03-17-2016-03-18-2016, Denver, CO

DEERE, 690E LC \$15,500
S/N DW690EL549977, '95, 7921 hours, RITCHEE BROS AUCTIONEERS, 03-17-2016, North East, MD

DEERE, 690E LC \$17,557
S/N DW690EL537902, '92, 14255 hours, RITCHEE BROS AUCTIONEERS, 05-03-2016, Prince George, BC, Canada

DEERE, 690E LC \$16,000
S/N DW690EL540183, '93, ALEX LYON & SON, 04-22-2016, Aguascalientes, Mexico

DEERE, 690E LC \$10,000
S/N DW690EL553216, '95, 10628 hours, RITCHEE BROS AUCTIONEERS, 10-13-2016, Denver, CO

DEERE, 690E LC \$16,000
S/N DW690EL561363, '97, 6637 hours, RITCHEE BROS AUCTIONEERS, 11-30-2016-12-01-2016, Fort Worth, TX

DEERE, 690E LC \$27,000
S/N DW690EL541514, '93, 8198 hours, RITCHEE BROS AUCTIONEERS, 12-06-2016, Sacramento, CA

DEERE, 690E LC \$15,500
S/N DW690EL540183, '93, AUCTIONTIME.COM, 05-31-2016-05-29-2016, Online Bidding, CO

DEERE, 690E LC \$14,500
S/N DW690EL547313, '94, 7866 hours, RITCHEE BROS AUCTIONEERS, 12-09-2016, Chicago, IL

DEERE, 690E LC \$24,500
S/N DW690EL566932, '98, 5048 hours, RITCHEE BROS AUCTIONEERS, 12-09-2016, Chicago, IL

DEERE, 690E LC \$10,000
S/N DW690EL555528, '96, 9578 hours, RITCHEE BROS AUCTIONEERS, 12-12-2016, Salt Lake City, UT

DEERE, 690E LC \$13,000
S/N DW690EL562598, '97, 16583 hours, RITCHEE BROS AUCTIONEERS, 12-13-2016, Albuquerque, NM

DEERE, 690E LC \$17,600
S/N UNKNOWN, '95, 7300 hours, AUCTIONTIME.COM, 03-02-2016-03-23-2016, Online Bidding, KS

DEERE, 790 \$12,000
S/N CK0790LO04123, '86, 4409 hours, HUNYADY AUCTION CO, 11-30-2016, Duncansville, PA

DEERE, 790 \$15,600
S/N CK0790LO04123, '86, 165 HP, AUCTIONTIME.COM, 04-06-2016-05-04-2016, Online Bidding, TN

DEERE, 790 \$8,900
S/N 007876, '89, AUCTIONTIME.COM, 06-29-2016-07-20-2016, Online Bidding, NC

DEERE, 790D \$11,000
S/N FF790DLO08384, '90, RITCHEE BROS AUCTIONEERS, 12-14-2016, Denver, CO

DEERE, 790D LC \$19,501
S/N FF790DLO08432, '90, RITCHEE BROS AUCTIONEERS, 06-14-2016-06-16-2016, Edmont, AB, Canada

DEERE, 790D LC \$11,701
S/N CK790DLO07765, '88, 4532 hours, RITCHEE BROS AUCTIONEERS, 06-14-2016-06-16-2016, Edmont, AB, Canada

DEERE, 790D LC \$11,847
S/N CK0790LO07962, '89, 6925 hours, RITCHEE BROS AUCTIONEERS, 09-22-2016-09-23-2016, Montreal, QC, Canada

DEERE, 790D LC \$18,600
S/N FF790DLO08742, '91, 2006 hours, AUCTIONTIME.COM, 04-25-2016-05-25-2016, Online Bidding, FL

DEERE, 790D LC \$12,000
S/N CK0790LO07871, '89, 3302 hours, RITCHEE BROS AUCTIONEERS, 12-15-2016, Kansas City, MO

DEERE, 790D LC \$13,600
S/N CK0790DLO07972, '89, 7545 hours, AUCTIONTIME.COM, 01-15-2016-02-03-2016, Online Bidding, PA

DEERE, 790E LC \$23,000
S/N FF790EX015241, '95, 11526 hours, CAT AUCTION SERVICES, 04-13-2016, Denver, CO

DEERE, 790E LC \$21,000
S/N FF790EX015506, HENDERSON AUCTIONS, 11-03-2016, Livingston, LA

DEERE, 790E LC \$9,000
S/N FF790EL010115, '92, 11403 hours, RITCHEE BROS AUCTIONEERS, 10-25-2016, North East, MD

DEERE, 790E LC \$15,000
S/N FF790EX015388, '95, 3981 hours, RITCHEE BROS AUCTIONEERS, 03-27-2016, Nashville, TN

DEERE, 792 \$10,429
S/N CK0792LO00813, '86, RITCHEE BROS AUCTIONEERS, 03-09-2016-03-10-2016, Toronto, ON, Canada

DEERE, 792D LC \$21,160
S/N FF792DX010282, '97, 18000 hours, RITCHEE BROS AUCTIONEERS, 06-27-2016, Saskatoon, SK, Canada

DEERE, 792D LC \$15,600
S/N FF792DX010099, '96, 6367 hours, AUCTIONTIME.COM, 07-08-2016-07-27-2016, Online Bidding, SD

DEERE, 800C \$25,234
S/N FF800CX971087, '05, 28535 hours, RITCHEE BROS AUCTIONEERS, 04-26-2016-04-30-2016, Edmont, AB, Canada

DEERE, 800C \$59,910
S/N FF800CX971098, '06, 15156 hours, RITCHEE BROS AUCTIONEERS, 09-07-2016-09-09-2016, Edmont, AB, Canada

DEERE, 800C \$33,696
S/N FF800CX971067, '05, 20877 hours, RITCHEE BROS AUCTIONEERS, 10-25-2016-10-28-2016, Edmont, AB, Canada

DEERE, 850D \$11,000
S/N T0850CX881592, '00, PETROWSKY AUCTIONEERS INC, 04-09-2016, North Franklin, CT

DEERE, 850D \$105,307
S/N FF850DX973074, '10, 12524 hours, RITCHEE BROS AUCTIONEERS, 06-14-2016-06-16-2016, Edmont, AB, Canada

DEERE, 850D LC \$97,506
S/N FF850DXABD973132, '11, 12918 hours, RITCHEE BROS AUCTIONEERS, 06-14-2016-06-16-2016, Edmont, AB, Canada

DEERE, 850D LC \$105,307
S/N BD973146, '12, 11878 hours, RITCHEE BROS AUCTIONEERS, 06-14-2016-06-16-2016, Edmont, AB, Canada

DEERE, 850D LC \$99,201
S/N FF850DX973092, '10, 15852 hours, RITCHEE BROS AUCTIONEERS, 09-07-2016-09-09-2016, Edmont, AB, Canada

DEERE, 850D LC \$38,903
S/N FF850DX973033, '06, 26312 hours, RITCHEE BROS AUCTIONEERS, 09-07-2016-09-09-2016, Edmont, AB, Canada

DEERE, 850D LC \$40,848
S/N FF850DX973011, '05, 28569 hours, RITCHEE BROS AUCTIONEERS, 09-07-2016-09-09-2016, Edmont, AB, Canada

DEERE, 850D LC \$99,216
S/N 1FF850DXHA0973110, '10, 12234 hours, RITCHEE BROS AUCTIONEERS, 10-25-2016-10-28-2016, Edmont, AB, Canada

DEERE, 850D LC \$79,401
S/N 1FF850DXVBD973131, 14518 hours, RITCHEE BROS AUCTIONEERS, 12-08-2016-12-09-2016, Edmont, AB, Canada

DEERE, 850D LC \$79,401
S/N 1FF850DXCA009731, '06, 10, 12213 hours, RITCHEE BROS AUCTIONEERS, 12-08-2016-12-09-2016, Edmont, AB, Canada

DEERE, 870G LC \$287,821
S/N 1FF870GXEBE870023, '13, 6557 hours, RITCHEE BROS AUCTIONEERS, 04-26-2016-04-30-2016, Edmont, AB, Canada

DEERE, 870G LC \$311,220
S/N 1FF870GXHBE870036, '13, 6251 hours, RITCHEE BROS AUCTIONEERS, 09-07-2016-09-09-2016, Edmont, AB, Canada

DEERE, 890B \$8,050
S/N 890B00, 5749 hours, AUCTIONTIME.COM, 09-26-2016-10-19-2016, Online Bidding, KY

DEERE, 892 \$6,100
S/N FF892EX01384, '95, AUCTIONTIME.COM, 12-06-2016-12-21-2016, Online Bidding, NC

DEERE, 892 LC \$16,000
S/N CK892DLO05146, '88, RITCHEE BROS AUCTIONEERS, 02-15-2016-02-19-2016, Orlando, FL

DEERE, 892D \$20,000
S/N CK892DLO05123, '88, 7784 hours, RITCHEE BROS AUCTIONEERS, 03-02-2016-03-03-2016, Fort Worth, TX

DEERE, 892D LC \$20,000
S/N FF892DLO05982, '90, 8393 hours, RITCHEE BROS AUCTIONEERS, 06-14-2016, North East, MD

DEERE, 892D LC \$20,500
S/N FF892DLO06287, '91, 11014 hours, RITCHEE BROS AUCTIONEERS, 12-09-2016, Chicago, IL

DEERE, 892D LC \$7,000
S/N FF892DLO05819, '90, 8970 hours, RITCHEE BROS AUCTIONEERS, 12-09-2016, Chicago, IL

DEERE, 892D LC \$17,000
S/N FF892DLO06228, '91, ALEX LYON & SON, 12-08-2016, Queretaro, Mexico

DEERE, 892D LC \$10,100
S/N CK892DLO05146, AUCTIONTIME.COM, 05-16-2016-06-01-2016, Online Bidding, NC

DEERE, 892E \$19,000
S/N FF892EX007204, '93, 11229 hours, RITCHEE BROS AUCTIONEERS, 05-04-2016-05-05-2016, Fort Worth, TX

DEERE, 892E \$15,489
S/N FF892EX011775, '96, 21214 hours, RITCHEE BROS AUCTIONEERS, 05-11-2016-05-12-2016, Toronto, ON, Canada

DEERE, 892E \$11,000
S/N FF892EX007204, '93, RITCHEE BROS AUCTIONEERS, 07-20-2016-07-21-2016, Fort Worth, TX

DEERE, 892E \$17,000
S/N FF892EX01221, '97, RITCHEE BROS AUCTIONEERS, 09-15-2016, Atlanta, GA

DEERE, 892E \$9,836
S/N FF892EX007304, '94, 25747 hours, RITCHEE BROS AUCTIONEERS, 07-26-2016, Chilliwack, BC, Canada

DEERE, 892E LC \$20,000
S/N FF892EX012753, '98, 8169 hours, RITCHEE BROS AUCTIONEERS, 02-12-2016, Tipton, CA

DEERE, 892E LC \$12,000
S/N FF892EX013384, '95, RITCHEE BROS AUCTIONEERS, 02-15-2016-02-19-2016, Orlando, FL

DEERE, 892E LC \$12,000
S/N FF892EX011615, '96, 21490 hours, RITCHEE BROS AUCTIONEERS, 02-15-2016-02-19-2016, Orlando, FL

DEERE, 892E LC \$21,940
S/N FF892EX012065, '97, 18787 hours, RITCHEE BROS AUCTIONEERS, 03-14-2016-03-15-2016, Grand, AB, Canada

DEERE, 892E LC \$11,000
S/N FF892EX007073, '92, 1984 hours, RITCHEE BROS AUCTIONEERS, 04-11-2016, Phoenix, AZ

DEERE, 892E LC \$15,000
S/N 012724, '98, 12878 hours, JM WOOD AUCTION COMPANY INC, 03-15-2016-03-18-2016, Montgomery, AL

DEERE, 892E LC \$20,000
S/N FF892EX012335, '97, 7237 hours, RITCHEE BROS AUCTIONEERS, 07-19-2016, Gillette, WY

DEERE, 892E LC \$12,500
S/N FF892EX011315, '95, RITCHEE BROS AUCTIONEERS, 06-16-2016-06-17-2016, Polittian, Mexico

DEERE, 892E LC \$14,000
S/N FF892EX012580, '98, 7994 hours, RITCHEE BROS AUCTIONEERS, 05-17-2016, Minneapolis, MN

DEERE, 892E LC \$26,454
S/N FF892EX012453, '97, 9717 hours, RITCHEE BROS AUCTIONEERS, 09-07-2016-09-09-2016, Edmont, AB, Canada

DEERE, 892E LC \$20,948
S/N FF892EX012369, '97, 14406 hours, RITCHEE BROS AUCTIONEERS, 10-18-2016, Saskatoon, SK, Canada

DEERE, 892E LC \$29,708
S/N 1FF035DXVCG270502, '13, 460 hours, RITCHEE BROS AUCTIONEERS, 10-18-2016, Saskatoon, SK, Canada

DEERE, 892E LC \$18,000
S/N 011079, 6645 hours, JM WOOD AUCTION COMPANY INC, 09-20-2016-09-22-2016, Montgomery, AL

DEERE, 892E LC \$17,500
S/N 007328, '94, 20448 hours, HUNYADY AUCTION CO, 11-16-2016, Buffalo, NY

DEERE, 892E LC \$17,000
S/N FF892EX011199, '95, 6544 hours, RITCHEE BROS AUCTIONEERS, 12-09-2016, Chicago, IL

DEERE, 892E LC \$19,000
S/N FF892EX011286, '95, 5540 hours, RITCHEE BROS AUCTIONEERS, 12-09-2016, Chicago, IL

DEERE, 992D LC \$14,000
S/N FF992DLO05315, '92, RITCHEE BROS AUCTIONEERS, 05-17-2016, Chehalis, WA

DEERE, 992E \$12,500
S/N FF992EX006059, '95, RITCHEE BROS AUCTIONEERS, 02-15-2016-02-19-2016, Orlando, FL

DEERE, 992E \$13,000
S/N FF992EX006045, '94, 19432 hours, RITCHEE BROS AUCTIONEERS, 03-31-2016, Chehalis, WA

DEERE, 992E LC \$15,200
S/N FF992EX0062062, '94, 23039 hours, 285 HP, BIDADO AUCTIONS, 05-22-2016-05-28-2016, Online Bidding, OR

DEERE, 2054 \$24,213
S/N FF2054X020180, '04, 17722 hours, RITCHEE BROS AUCTIONEERS, 07-26-2016, Chilliwack, BC, Canada

DEERE, 2554 \$55,000
S/N 1FF2554X012914, '10, 20000 hours, RITCHEE BROS AUCTIONEERS, 09-22-2016, Raleigh-Durham, NC

DETANK, DE150B \$35,869
S/N DE150BAW0012, '6 hours, EURO AUCTIONS, 01-27-2016-01-29-2016, Leeds, United Kingdom

DETANK, DE220BLC \$42,325
S/N DE220BAW00250, 4 hours, EURO AUCTIONS, 01-27-2016-01-29-2016, Leeds, United Kingdom

DETANK, DE220BLC \$42,325
S/N DE220BAW00167, 5 hours, EURO AUCTIONS, 01-27-2016-01-29-2016, Leeds, United Kingdom

DETANK, DE220BLC \$42,684
S/N DE220BAW00202, 8 hours, EURO AUCTIONS, 01-27-2016-01-29-2016, Leeds, United Kingdom

DETANK, DE220BLC \$42,684
S/N DE220BAW00212, 4 hours, EURO AUCTIONS, 01-27-2016-01-29-2016, Leeds, United Kingdom

DETANK, DE220BLC \$43,043
S/N DE220BAW00130, 13 hours, EURO AUCTIONS, 01-27-2016-01-29-2016, Leeds, United Kingdom

DETANK, DE220BLC \$43,043
S/N DE220BAW00180, EURO AUCTIONS, 01-27-2016-01-29-2016, Leeds, United Kingdom

DETANK, DE220BLC \$43,043
S/N DE220BAW00191, EURO AUCTIONS, 01-27-2016-01-29-2016, Leeds, United Kingdom

DETANK, DE220BLC \$43,043
S/N DE220BAW00141, EURO AUCTIONS, 01-27-2016-01-29-2016, Leeds, United Kingdom

DETANK, DE220BLC \$43,043
S/N DE220BAW00248, 6 hours, EURO AUCTIONS, 01-27-2016-01-29-2016, Leeds, United Kingdom

DETANK, DE220BLC \$43,043
S/N DE220BAW00237, 5 hours, EURO AUCTIONS, 01-27-2016-01-29-2016, Leeds, United Kingdom

DETANK, DE220BLC \$44,477
S/N DE220BAW00178, EURO AUCTIONS, 01-27-2016-01-29-2016, Leeds, United Kingdom

DOOSAN, DXK5A \$27,500
S/N 50857, '13, 56 HP, ALEX LYON & SON, 08-08-2016, Webster, MA

DOOSAN, DXK63-3 \$37,500
S/N DHKCEAAYVDB00126, '13, 778 hours, 59 HP, J.J. KANE AUCTIONEERS, 09-22-2016, Villa Rica, GA

DOOSAN, DXK63-3 \$40,000
S/N DHKCEAAYSE6001220, '15, 1376 hours, RITCHEE BROS AUCTIONEERS, 09-22-2016, Raleigh-Durham, NC

DOOSAN, DXK63-3 \$44,000
S/N DHKCEAAYP6001221, '15, 589 hours, RITCHEE BROS AUCTIONEERS, 09-22-2016, Raleigh-Durham, NC

DOOSAN, DXK63-3 \$46,000
S/N DHKCEAAYP6001267, '15, 512 hours, 59 HP, RITCHEE BROS AUCTIONEERS, 09-22-2016, Raleigh-Durham, NC

DOOSAN, DX80R \$21,627
S/N 50092, 3912 hours, CHEFFINS-CAMBRIDGE MACHINERY SALES, 03-07-2016, Cambridge, United Kingdom

DOOSAN, DX80R \$32,282
S/N LS0661, '12, EURO AUCTIONS, 01-27-2016-01-29-2016, Leeds, United Kingdom

DOOSAN, DX80R \$27,127
S/N 50383, '11, 4000 hours, CHEFFINS-CAMBRIDGE MACHINERY SALES, 05-09-2016, Cambridge, United Kingdom

DOOSAN, DX80R \$27,232
S/N THIMBLEBY & SHORLAND, 02-11-2016, Reading, United Kingdom

DOOSAN, DX80R \$31,449
S/N 50828, '13, EURO AUCTIONS, 06-24-2016-06-25-2016, Dromore, Ireland

DOOSAN, DX80R \$27,779
S/N 50262, '10, EURO AUCTIONS, 05-25-2016-05-27-2016, Leeds, United Kingdom

DOOSAN, DX80R \$38,013
S/N 50707, '12, EURO AUCTIONS, 05-25-2016-05-27-2016, Leeds, United Kingdom

DOOSAN, DX80R \$23,433
S/N 50174, '09, 55 HP, EURO AUCTIONS, 08-24-2016-08-26-2016, Leeds, United Kingdom

DOOSAN, DX140 LC \$40,346
S/N DWBHEJOPD0050560, '12, EURO AUCTIONS, 04-06-2016-04-08-2016, Leeds, United Kingdom

DOOSAN, DX140 LC \$43,885
S/N DWBHEJOCDD0050811, '13, EURO AUCTIONS, 04-06-2016-04-08-2016, Leeds, United Kingdom

DOOSAN, DX140 LC \$45,301
S/N DWBHEJOCDD0050818, '13, EURO AUCTIONS, 04-06-2016-04-08-2016, Leeds, United Kingdom

DOOSAN, DX140 LC \$46,716
S/N DWBHEJOCDD0050810, '13, EURO AUCTIONS, 04-06-2016-04-08-2016, Leeds, United Kingdom

DOOSAN, DX140 LC \$29,729
S/N 005591, '10, EURO AUCTIONS, 04-06-2016-04-08-2016, Leeds, United Kingdom

DOOSAN, DX140 LC \$30,436
S/N DHKCEAAEA0050534, '10, EURO AUCTIONS, 04-06-2016-04-08-2016, Leeds, United Kingdom

DOOSAN, DX140 LC \$43,043
S/N DWBHEJOCDD0050334, '11, EURO AUCTIONS, 01-27-2016-01-29-2016, Leeds, United Kingdom

DOOSAN, DX140 LC \$41,000
S/N 130, 1900 hours, ALEX LYON & SON, 01-16-2016, Columbus, OH

DOOSAN, DX140 LC \$47,251
S/N DWBHEJOCDD0050811, '13, EURO AUCTIONS, 04-06-2016-04-08-2016, Dromore, Ireland

DOOSAN, DX140 LC \$57,274
S/N DWBHEJOCDD0050828, '13, EURO AUCTIONS, 04-06-2016-04-08-2016, Dromore, Ireland

DOOSAN, DX140 LC \$41,931
S/N 050610, '12, EURO AUCTIONS, 06-24-2016-06-25-2016, Dromore, Ireland

DOOSAN, DX140 LC \$37,624
S/N DWBHEJOPD0050566, '12, EURO AUCTIONS, 08-24-2016-08-26-2016, Leeds, United Kingdom

DOOSAN, DX140 LC \$38,284
S/N DWBHEJOCDD0050823, '13, EURO AUCTIONS, 08-24-2016-08-26-2016, Leeds, United Kingdom

DOOSAN, DX140 LC \$38,284
S/N DWBHEJOCDD0050662, '13, EURO AUCTIONS, 08-24-2016-08-26-2016, Leeds, United Kingdom

DOOSAN, DX140 LC \$26,403
S/N DHKHEJUS80005122, '09, 95 HP, EURO AUCTIONS, 08-24-2016-08-26-2016, Leeds, United Kingdom

DOOSAN, DX140 LC \$24,623
S/N DHKCEBAEA00505535, '10, 4026 hours, 95 HP, RITCHEE BROS AUCTIONEERS, 09-22-2016-09-23-2016, Moerdijk, The Netherlands

DOOSAN, DX140 LC \$38,963
S/N DWBHEJOCDD0050827, '13, 3720 hours, RITCHEE BROS AUCTIONEERS, 07-12-2016-07-13-2016, Donington Park, United Kingdom

DOOSAN, DX140 LC \$40,261
S/N DWBHEJOCDD0050824, '13, 3247 hours, RITCHEE BROS AUCTIONEERS, 07-12-2016-07-13-2016, Donington Park, United Kingdom

DOOSAN, DX140 LC \$43,565
S/N DWBHEJOPD0050833, '13, 95 HP, EURO AUCTIONS, 08-24-2016-08-26-2016, Leeds, United Kingdom

DOOSAN, DX140 LC \$43,565
S/N DWBHEJOCDD0050824, '13, 95 HP, EURO AUCTIONS, 08-24-2016-08-26-2016, Leeds, United Kingdom

DOOSAN, DX140 LC \$28,535
S/N DWBHEJOCDD0050439, '11, 95 HP, EURO AUCTIONS, 10-12-2016-10-14-2016, Leeds, United Kingdom

DOOSAN, DX140 LC \$35,028
S/N DHKCEBAABH0050675, '11, 6698 hours, RITCHEE BROS AUCTIONEERS, 09-27-2016, Donington Park, United Kingdom

DOOSAN, DX140 LC \$36,326
S/N DWBHEJOCDD0050583, '12, 7288 hours, 95 HP, RITCHEE BROS AUCTIONEERS, 09-27-2016, Donington Park, United Kingdom

DOOSAN, DX140 LC \$26,106
S/N DHKHEJUS80005119, '09, EURO

DOOSAN, DX340 LC \$72,855 S/N DHKCECAPB000630, '11, 247 HP, EURO AUCTIONS, 10-12-2016-10-14-2016, Leeds, United Kingdom	DOOSAN, DX420 LCA \$147,500 S/N DWGCECATP1010284, '14, 11 hours, RITCHE BROS AUCTIONEERS, 05-24-2016-05-25-2016, Dubai, United Arab Emirates	FIAT HITACHI, EX285 \$16,301 S/N 275MS0161, '00, 6068 hours, RITCHE BROS AUCTIONEERS, 03-03-2016, Caorso, Italy	GRADALL, XL2200 \$11,000 S/N 0229400, '96, 13629 hours, RITCHE BROS AUCTIONEERS, 12-08-2016, Raleigh-Durham, NC
DOOSAN, DX350 LC \$53,000 S/N 10036, '12, 2900 hours, ALEX LYON & SON, 01-16-2016, Columbus, OH	DOOSAN, DX480 LC \$29,043 S/N DHKHECOP00005097, '07, EURO AUCTIONS, 08-24-2016-08-25-2016, Leeds, United Kingdom	FIAT HITACHI, EX355 \$28,573 S/N 333ME0091, '99, 13570 hours, RITCHE BROS AUCTIONEERS, 03-10-2016, Ocaña, Spain	GRADALL, XL2200 \$9,500 S/N 0225403, '97, 10811 hours, HUNYADY AUCTION CO, 10-19-2016, Tarentum, PA
DOOSAN, DX350 LC \$79,000 S/N 16, ALEX LYON & SON, 01-16-2016, Columbus, OH	DOOSAN, DX480 LCA \$167,500 S/N DWGCECAUT1010388, '15, 15 hours, RITCHE BROS AUCTIONEERS, 05-24-2016-05-25-2016, Dubai, United Arab Emirates	FIAT HITACHI, FH95 \$11,954 S/N 0810T019, '97, 4943 hours, RITCHE BROS AUCTIONEERS, 03-03-2016, Caorso, Italy	GRADALL, XL2200 \$13,000 S/N 0226402, '90, 7900 hours, HUNYADY AUCTION CO, 10-19-2016, Tarentum, PA
DOOSAN, DX350 LC \$82,200 S/N 6249, '11, ALEX LYON & SON, 01-16-2016, Columbus, OH	DOOSAN, DX480 LCA \$170,000 S/N DWGCECAUCF1010597, '15, 15 hours, RITCHE BROS AUCTIONEERS, 05-24-2016-05-25-2016, Dubai, United Arab Emirates	FIAT HITACHI, FH130-1 \$8,611 S/N 12HD996E, EURO AUCTIONS, 08-24-2016-08-25-2016, Dromore, Ireland	GRADALL, XL2200 \$2,400 S/N 0227403, AUCTIONTIME.COM, 05-22-2016-04-05-2016, Online Bidding, GA
DOOSAN, DX350 LC \$89,600 S/N 6214, '11, ALEX LYON & SON, 01-16-2016, Columbus, OH	DOOSAN, SOLAR 75V \$17,934 S/N 1278, '05, EURO AUCTIONS, 01-27-2016-01-29-2016, Leeds, United Kingdom	FIAT HITACHI, FH150 LC \$6,982 S/N 15L0405J, EURO AUCTIONS, 10-12-2016-10-14-2016, Leeds, United Kingdom	GRADALL, XL3100 \$18,000 S/N 0317306, '01, 6494 hours, RITCHE BROS AUCTIONEERS, 03-17-2016, North East, MD
DOOSAN, DX350 LC \$47,500 S/N 80005987, '10, ALEX LYON & SON, 01-30-2016-02-07-2016, Kissimmee, FL	DOOSAN, SOLAR 75V \$18,276 S/N 1618, '08, EURO AUCTIONS, 05-25-2016-05-27-2016, Leeds, United Kingdom	FIAT HITACHI, FH200 LC-3 \$9,910 S/N 0940F, EURO AUCTIONS, 04-06-2016-04-08-2016, Leeds, United Kingdom	GRADALL, XL3100 \$8,500 S/N 0316303, '00, 6084 hours, RITCHE BROS AUCTIONEERS, 06-16-2016, Columbus, OH
DOOSAN, DX350 LC \$55,000 S/N ACV80005988, '10, ALEX LYON & SON, 01-30-2016-02-07-2016, Kissimmee, FL	DOOSAN, SOLAR 75V \$16,981 S/N DWBHEUC10100552, '07, 7902 hours, RITCHE BROS AUCTIONEERS, 02-23-2016-02-24-2016, Donington Park, United Kingdom	FIAT HITACHI, FH200E \$8,151 S/N 20E1241F, RITCHE BROS AUCTIONEERS, 03-03-2016, Caorso, Italy	GRADALL, XL3100 \$8,759 S/N 0311311, '01, 9297 hours, RITCHE BROS AUCTIONEERS, 05-25-2016, Chilliwack, BC, Canada
DOOSAN, DX350 LC \$47,500 S/N 80005987, '10, ALEX LYON & SON, 03-31-2016-04-02-2016, Atlantic City, NJ	DOOSAN, SOLAR 140 LC V \$16,981 S/N DWBHEUC10100552, '07, 7902 hours, RITCHE BROS AUCTIONEERS, 02-23-2016-02-24-2016, Donington Park, United Kingdom	FIAT HITACHI, FH200E-3 \$15,215 S/N 20Z0E037, '96, 9235 hours, RITCHE BROS AUCTIONEERS, 03-03-2016, Caorso, Italy	GRADALL, XL3200 \$62,000 S/N 320000550, '08, 2574 hours, ALEX LYON & SON, 01-16-2016, Columbus, OH
DOOSAN, DX350 LC \$93,500 S/N 10043, '12, 2530 hours, ALEX LYON & SON, 03-31-2016-04-02-2016, Atlantic City, NJ	DOOSAN, SOLAR 140 LC V \$36,526 S/N DHKHEBCC040001512, '08, 2551 hours, RITCHE BROS AUCTIONEERS, 04-06-2016, Turo, NS, Canada	FIAT HITACHI, FH200E-3 \$9,534 S/N 20Z0E0621, '97, 20263 hours, RITCHE BROS AUCTIONEERS, 08-14-2016-09-15-2016, Ocaña, Spain	GRADALL, XL3200 \$24,000 S/N 0323216, '03, 3720 hours, RITCHE BROS AUCTIONEERS, 03-17-2016, North East, MD
DOOSAN, DX350 LC \$27,893 S/N DHKYLEF0PA0005081, 13253 hours, RITCHE BROS AUCTIONEERS, 09-27-2016, Donington Park, United Kingdom	DOOSAN, SOLAR 140 LC V \$23,103 S/N DWBHEUCOL600050501, '07, 95 HP, EURO AUCTIONS, 08-24-2016-08-26-2016, Leeds, United Kingdom	FIAT HITACHI, FH200-3 \$7,980 S/N 22H0516E, RITCHE BROS AUCTIONEERS, 06-09-2016, Ocaña, Spain	GRADALL, XL3200 \$32,000 S/N 0210018053, '07, 5971 hours, RITCHE BROS AUCTIONEERS, 04-04-2016-05-05-2016, Fort Worth, TX
DOOSAN, DX350 LC \$31,136 S/N DHKYLEF0SA0005070, 10894 hours, RITCHE BROS AUCTIONEERS, 09-27-2016, Donington Park, United Kingdom	DOOSAN, SOLAR 175 LC V \$18,000 S/N DHKHEBAOH40001231, '06, 6680 hours, RITCHE BROS AUCTIONEERS, 02-05-2016, Las Vegas, NV	FIAT HITACHI, FH240 LC-3 \$13,630 S/N 244L0096, EURO AUCTIONS, 01-27-2016-01-29-2016, Leeds, United Kingdom	GRADALL, XL3200 III \$35,000 S/N 320000550, '08, 2574 hours, ALEX LYON & SON, 01-30-2016-02-07-2016, Kissimmee, FL
DOOSAN, DX350 LC \$45,000 S/N DHKCECAV0A000186, '11, 5644 hours, RITCHE BROS AUCTIONEERS, 08-24-2016-08-25-2016, Houston, TX	DOOSAN, SOLAR 220 LC V \$34,000 S/N LC0906DHKHEBZ0806003, '06, 15728 hours, RITCHE BROS AUCTIONEERS, 09-20-2016-09-21-2016, Dubai, United Arab Emirates	FIAT HITACHI, FH330 LC-3 \$17,607 S/N 334L0226, EURO AUCTIONS, 10-12-2016-10-14-2016, Leeds, United Kingdom	GRADALL, XL3200 III \$49,500 S/N 320000550, '08, 2595 hours, 152 HP, ALEX LYON & SON, 05-07-2016, Columbus, OH
DOOSAN, DX350 LC \$34,496 S/N DHKYLEF0E90005056, RITCHE BROS AUCTIONEERS, 11-11-2016, Donington Park, United Kingdom	DOOSAN, SOLAR 225 LC V \$24,833 S/N DWBHEUCJ060005257, '07, EURO AUCTIONS, 02-10-2016-02-11-2016, Dormagen, Germany	FIAT HITACHI, FH400 \$46,755 S/N 40H0464M, '94, RITCHE BROS AUCTIONEERS, 07-12-2016-07-13-2016, Donington Park, United Kingdom	GRADALL, XL4100 \$5,500 S/N 0419294, '97, 3139 hours, RITCHE BROS AUCTIONEERS, 03-17-2016, North East, MD
DOOSAN, DX350 LC \$35,123 S/N DHKYLEF0VA00005057, '12, 5618 hours, RITCHE BROS AUCTIONEERS, 11-11-2016, Donington Park, United Kingdom	DOOSAN, SOLAR 225 LC V \$22,956 S/N DWBHEUCX0A00050829, '07, EURO AUCTIONS, 01-27-2016-01-29-2016, Leeds, United Kingdom	FIAT HITACHI, FH400-2 \$6,270 S/N 40H0124K, '97, RITCHE BROS AUCTIONEERS, 06-09-2016, Ocaña, Spain	GRADALL, XL4100 \$7,000 S/N 0414549, '02, 3313 hours, RITCHE BROS AUCTIONEERS, 03-17-2016, North East, MD
DOOSAN, DX350 LC-3 \$76,500 S/N 5473, '08, ALEX LYON & SON, 01-16-2016, Columbus, OH	DOOSAN, SOLAR 225 LC V \$16,500 S/N DHKHEMXX040002038, '05, EURO AUCTIONS, 01-27-2016-01-29-2016, Leeds, United Kingdom	FIAT HITACHI, FH450 LCH-3 \$16,280 S/N 453H0290, EURO AUCTIONS, 04-06-2016-04-08-2016, Leeds, United Kingdom	GRADALL, XL4100 \$4,000 S/N 0417244, '96, 3150 hours, RITCHE BROS AUCTIONEERS, 07-20-2016-07-21-2016, Fort Worth, TX
DOOSAN, DX350 LC \$85,000 S/N DWGCECAJ01010208, '14, 2014 hours, 271 HP, RITCHE BROS AUCTIONEERS, 09-22-2016, Raleigh-Durham, NC	DOOSAN, SOLAR 225 LC V \$39,000 S/N DHKHEMXX060002504, '07, 5760 hours, RITCHE BROS AUCTIONEERS, 03-02-2016-03-03-2016, Fort Worth, TX	FIAT HITACHI, FH450 LCH-3 \$21,083 S/N 0299, '99, 15486 hours, RITCHE BROS AUCTIONEERS, 07-07-2016, Caorso, Italy	GRADALL, XL4100 II \$225,000 S/N 4100000600, '14, 1428 hours, RITCHE BROS AUCTIONEERS, 03-18-2016, Chicago, IL
DOOSAN, DX360 LCA \$122,500 S/N DHKCECAPK0006029, '14, 8 hours, RITCHE BROS AUCTIONEERS, 03-01-2016-03-02-2016, Dubai, United Arab Emirates	DOOSAN, SOLAR 225 LC V \$35,102 S/N DHKHEMXX0P00002529, '07, 6647 hours, RITCHE BROS AUCTIONEERS, 06-14-2016-06-16-2016, Edmonton, AB, Canada	FIAT KOBELCO, E185 \$11,561 S/N ZEF10F10N3L0000344, '03, RITCHE BROS AUCTIONEERS, 11-09-2016, Lyon, France	GRADALL, XL4100 II \$225,000 S/N 4100000600, '14, 1428 hours, RITCHE BROS AUCTIONEERS, 03-18-2016, Chicago, IL
DOOSAN, DX360 LCA \$122,500 S/N DHKCECAPK0006029, '14, 8 hours, RITCHE BROS AUCTIONEERS, 03-01-2016-03-02-2016, Dubai, United Arab Emirates	DOOSAN, SOLAR 225 LC V \$83,530 S/N DHKHEB0K0E0001902, '14, 8 hours, EURO AUCTIONS, 02-10-2016-02-11-2016, Dormagen, Germany	FIAT KOBELCO, E195 \$15,332 S/N ZEF10F10N3LAD1909, '04, EURO AUCTIONS, 06-08-2016, Zaragoza, Spain	GRADALL, XL4100 II \$6,000 S/N 210017694, '04, 9141 hours, RITCHE BROS AUCTIONEERS, 03-17-2016, North East, MD
DOOSAN, DX360 LCA \$122,500 S/N DHKCECAPK0006029, '14, 10 hours, RITCHE BROS AUCTIONEERS, 03-01-2016-03-02-2016, Dubai, United Arab Emirates	DOOSAN, SOLAR 255 LC V \$73,822 S/N DHKHEB0J0E0001898, EURO AUCTIONS, 06-08-2016, Zaragoza, Spain	FIAT KOBELCO, E215 \$14,279 S/N ZEF10T10N3LAD02423, '05, 17365 hours, RITCHE BROS AUCTIONEERS, 05-12-2016, Caorso, Italy	GRADALL, XL4100 II \$27,000 S/N 0210017965, '07, 6644 hours, JM WOOD AUCTION COMPANY, INC, 09-20-2016-09-22-2016, Montgomery, AL
DOOSAN, DX360 LCA \$122,500 S/N DHKCECAPK0006029, '14, 10 hours, RITCHE BROS AUCTIONEERS, 03-01-2016-03-02-2016, Dubai, United Arab Emirates	DOOSAN, SOLAR 255 LC V \$73,822 S/N DHKHEMXX0A0002220, '09, EURO AUCTIONS, 06-08-2016, Zaragoza, Spain	FIAT KOBELCO, E215 \$12,111 S/N ZEF10T10N3LAD00821, '03, 11203 hours, RITCHE BROS AUCTIONEERS, 11-09-2016, Lyon, France	GRADALL, XL4100 II \$10,000 S/N 0424252, '96, 5316 hours, RITCHE BROS AUCTIONEERS, 12-15-2016, North East, MD
DOOSAN, DX360 LCA \$122,500 S/N DHKCECAPK0006029, '14, 10 hours, RITCHE BROS AUCTIONEERS, 03-01-2016-03-02-2016, Dubai, United Arab Emirates	DOOSAN, SOLAR 300 LC V \$57,500 S/N DWKHELVS080004825, '10, 5946 hours, RITCHE BROS AUCTIONEERS, 03-01-2016-03-02-2016, Dubai, United Arab Emirates	FIAT KOBELCO, E215 LC \$14,197 S/N ZEF10T10N3LAD00863, '03, EURO AUCTIONS, 06-08-2016, Zaragoza, Spain	GRADALL, XL5200 \$4,000 S/N 525101, '1680 hours, CAT AUCTION SERVICES, 02-08-2016-02-12-2016, Kissimmee, FL
DOOSAN, DX360 LCA \$122,500 S/N DHKCECAPK0006029, '14, 10 hours, RITCHE BROS AUCTIONEERS, 03-01-2016-03-02-2016, Dubai, United Arab Emirates	DOOSAN, SOLAR 500 LC V \$37,000 S/N 1346, '05, 13459 hours, RITCHE BROS AUCTIONEERS, 02-15-2016-02-19-2016, Orlando, FL	FIAT KOBELCO, E215 LC \$19,629 S/N ZEF10M10N3LAD01267, '04, 11119 hours, RITCHE BROS AUCTIONEERS, 09-29-2016, St.Aubin, France	GRADALL, XL5200 \$25,000 S/N 5200000736, '07, 5322 hours, RITCHE BROS AUCTIONEERS, 05-04-2016-05-05-2016, Fort Worth, TX
DOOSAN, DX360 LCA \$122,500 S/N DHKCECAPK0006029, '14, 9 hours, RITCHE BROS AUCTIONEERS, 03-01-2016-03-02-2016, Dubai, United Arab Emirates	DOOSAN, SOLAR 500 LC V \$37,500 S/N 2105002177, EURO AUCTIONS, 05-25-2016-05-27-2016, Leeds, United Kingdom	FIAT KOBELCO, E235TEV \$19,562 S/N ZEF10T10M3LAD00665, '03, RITCHE BROS AUCTIONEERS, 03-03-2016, Caorso, Italy	HALLA, HE130 LCE \$5,600 S/N 1058K, 18494 hours, AUCTIONTIME.COM, 02-01-2016-02-17-2016, Online Bidding, TX
DOOSAN, DX360 LCA \$122,500 S/N DHKCECAPK0006029, '14, 10 hours, RITCHE BROS AUCTIONEERS, 03-01-2016-03-02-2016, Dubai, United Arab Emirates	DOOSAN, SOLAR 500 LC V \$37,500 S/N DHKHEB0J0E0001898, EURO AUCTIONS, 06-08-2016, Zaragoza, Spain	FIAT KOBELCO, E305 \$29,960 S/N ZEF10M10N3LAD01651, '04, RITCHE BROS AUCTIONEERS, 07-07-2016, Caorso, Italy	HALLA, HE220 LC \$3,893 S/N 1152, EURO AUCTIONS, 04-06-2016-04-08-2016, Leeds, United Kingdom
DOOSAN, DX360 LCA \$122,500 S/N DHKCECAPK0006029, '14, 10 hours, RITCHE BROS AUCTIONEERS, 03-01-2016-03-02-2016, Dubai, United Arab Emirates	DOOSAN, SOLAR 500 LC V \$8,407 S/N 2105002177, EURO AUCTIONS, 05-25-2016-05-27-2016, Leeds, United Kingdom	FIAT KOBELCO, E305 \$24,654 S/N ZEF10M10N3LAD01643, '05, RITCHE BROS AUCTIONEERS, 10-06-2016, Caorso, Italy	HALLA, HE280 LC \$7,078 S/N 1085K, EURO AUCTIONS, 04-06-2016-04-08-2016, Leeds, United Kingdom
DOOSAN, DX360 LCA \$122,500 S/N DHKCECAPK0006029, '14, 10 hours, RITCHE BROS AUCTIONEERS, 03-01-2016-03-02-2016, Dubai, United Arab Emirates	DOOSAN, SOLAR 500 LC V \$10,000 S/N 20Y0005001030, '90, 18301 hours, HUNYADY AUCTION CO, 10-19-2016, Tarentum, PA	FIAT KOBELCO, E385 \$120,779 S/N ZEF13M10N3LAD01478, '04, EURO AUCTIONS, 02-10-2016-02-11-2016, Dormagen, Germany	HALLA, HE360 LCH \$6,415 S/N HE360LCH1149K, 7703 hours, PICKLES AUCTIONS, 10-12-2016, Sydney, Australia
DOOSAN, DX360 LCA \$122,500 S/N DHKCECAPK0006029, '14, 10 hours, RITCHE BROS AUCTIONEERS, 03-01-2016-03-02-2016, Dubai, United Arab Emirates	DOOSAN, SOLAR 500 LC V \$10,000 S/N 20Y0005001030, '90, 18301 hours, HUNYADY AUCTION CO, 10-19-2016, Tarentum, PA	FIAT KOBELCO, E385 \$20,067 S/N 135MS2258, '04, EURO AUCTIONS, 02-19-2016-02-20-2016, Dromore, United Kingdom	HANIX, H75B \$10,965 S/N H7500233, '02, EURO AUCTIONS, 05-25-2016-05-27-2016, Leeds, United Kingdom
DOOSAN, DX360 LCA \$122,500 S/N DHKCECAPK0006029, '14, 10 hours, RITCHE BROS AUCTIONEERS, 03-01-2016-03-02-2016, Dubai, United Arab Emirates	DOOSAN, SOLAR 500 LC V \$10,000 S/N 20Y0005001030, '90, 18301 hours, HUNYADY AUCTION CO, 10-19-2016, Tarentum, PA	FIAT KOBELCO, EX285 \$23,078 S/N 286MS0140, '02, 18240 hours, RITCHE BROS AUCTIONEERS, 03-10-2016, Ocaña, Spain	HANIX, H75C \$13,880 S/N H7500392, 4080 hours, RITCHE BROS AUCTIONEERS, 03-15-2016, St.Aubin, France
DOOSAN, DX360 LCA \$122,500 S/N DHKCECAPK0006029, '14, 10 hours, RITCHE BROS AUCTIONEERS, 03-01-2016-03-02-2016, Dubai, United Arab Emirates	DOOSAN, SOLAR 500 LC V \$10,000 S/N 20Y0005001030, '90, 18301 hours, HUNYADY AUCTION CO, 10-19-2016, Tarentum, PA	FIAT KOBELCO, EX285 LC \$18,403 S/N 286M1-0145, '04, EURO AUCTIONS, 04-06-2016-04-08-2016, Leeds, United Kingdom	HANIX, H75C \$14,522 S/N H7530207, '07, EURO AUCTIONS, 08-24-2016-08-26-2016, Leeds, United Kingdom
DOOSAN, DX360 LCA \$122,500 S/N DHKCECAPK0006029, '14, 10 hours, RITCHE BROS AUCTIONEERS, 03-01-2016-03-02-2016, Dubai, United Arab Emirates	DOOSAN, SOLAR 500 LC V \$10,000 S/N 20Y0005001030, '90, 18301 hours, HUNYADY AUCTION CO, 10-19-2016, Tarentum, PA	FIAT KOBELCO, EX455 \$19,611 S/N 456L00158, '02, 14752 hours, RITCHE BROS AUCTIONEERS, 10-06-2016, Caorso, Italy	HANIX, H75C \$17,197 S/N 07, BRIGHTWELLS AUCTIONS, 06-10-2016, Leominster, United Kingdom
DOOSAN, DX360 LCA \$122,500 S/N DHKCECAPK0006029, '14, 10 hours, RITCHE BROS AUCTIONEERS, 03-01-2016-03-02-2016, Dubai, United Arab Emirates	DOOSAN, SOLAR 500 LC V \$10,000 S/N 20Y0005001030, '90, 18301 hours, HUNYADY AUCTION CO, 10-19-2016, Tarentum, PA	FIAT KOBELCO, EX455 \$19,611 S/N 456L00158, '02, RITCHE BROS AUCTIONEERS, 10-06-2016, Caorso, Italy	HANIX, H75C \$11,752 S/N H7500392, '05, RITCHE BROS AUCTIONEERS, 09-22-2016-09-23-2016, Moerdijk, The Netherlands
DOOSAN, DX360 LCA \$122,500 S/N DHKCECAPK0006029, '14, 10 hours, RITCHE BROS AUCTIONEERS, 03-01-2016-03-02-2016, Dubai, United Arab Emirates	DOOSAN, SOLAR 500 LC V \$10,000 S/N 20Y0005001030, '90, 18301 hours, HUNYADY AUCTION CO, 10-19-2016, Tarentum, PA	FIAT KOBELCO, EX455 \$23,922 S/N 7H0265N, RITCHE BROS AUCTIONEERS, 10-06-2016, Caorso, Italy	HANIX, H75C \$10,889 S/N H7500392, '05, EURO AUCTIONS, 10-26-2016-10-27-2016, Dornagen, Germany
DOOSAN, DX360 LCA \$122,500 S/N DHKCECAPK0006029, '14, 10 hours, RITCHE BROS AUCTIONEERS, 03-01-2016-03-02-2016, Dubai, United Arab Emirates	DOOSAN, SOLAR 500 LC V \$10,000 S/N 20Y0005001030, '90, 18301 hours, HUNYADY AUCTION CO, 10-19-2016, Tarentum, PA	FIAT KOBELCO, EX455 \$24,763 S/N 04808, RITCHE BROS AUCTIONEERS, 10-06-2016, Caorso, Italy	HANIX, S-B550 \$5,483 S/N 30501287, EURO AUCTIONS, 05-25-2016-05-27-2016, Leeds, United Kingdom
DOOSAN, DX360 LCA \$122,500 S/N DHKCECAPK0006029, '14, 10 hours, RITCHE BROS AUCTIONEERS, 03-01-2016-03-02-2016, Dubai, United Arab Emirates	DOOSAN, SOLAR 500 LC V \$10,000 S/N 20Y0005001030, '90, 18301 hours, HUNYADY AUCTION CO, 10-19-2016, Tarentum, PA	FUCHS, RHL350 \$11,000 S/N 032038, ALEX LYON & SON, 12-02-2016, Clinton, MA	HIDROMEK, HMK220LC \$30,000 S/N HMKH3420KOC134004, '12, 3178 hours, RITCHE BROS AUCTIONEERS, 02-15-2016-02-19-2016, Orlando, FL
DOOSAN, DX360 LCA \$122,500 S/N DHKCECAPK0006029, '14, 10 hours, RITCHE BROS AUCTIONEERS, 03-01-2016-03-02-2016, Dubai, United Arab Emirates	DOOSAN, SOLAR 500 LC V \$10,000 S/N 20Y0005001030, '90, 18301 hours, HUNYADY AUCTION CO, 10-19-2016, Tarentum, PA	FURUKAWA, G25E \$6,196 S/N F720001F013080, '09, RITCHE BROS AUCTIONEERS, 06-16-2016, St.Aubin, France	HITACHI, EX60 \$15,133 S/N 10714516, RITCHE BROS AUCTIONEERS, 07-26-2016, Chilliwack, BC, Canada
DOOSAN, DX360 LCA \$122,500 S/N DHKCECAPK0006029, '14, 10 hours, RITCHE BROS AUCTIONEERS, 03-01-2016-03-02-2016, Dubai, United Arab Emirates	DOOSAN, SOLAR 500 LC V \$10,000 S/N 20Y0005001030, '90, 18301 hours, HUNYADY AUCTION CO, 10-19-2016, Tarentum, PA	GEHL, G680 \$23,500 S/N AH01085, '09, 3745 hours, AUCTIONTIME.COM, 01-04-2016-01-20-2016, Online Bidding, TX	HITACHI, EX60 \$11,465 S/N 10718371, '93, RITCHE BROS AUCTIONEERS, 09-22-2016-09-23-2016, Montreal, QC, Canada
DOOSAN, DX360 LCA</			

HITACHI, EX60-5 S/N 1C1P053678, EURO AUCTIONS, 09-16-2016-09-17-2016, Dromore, United Kingdom	\$14,565	HITACHI, EX120-2 S/N 12N34338, 93, RITCHE BROS AUCTIONEERS, 08-25-2016, North East, MD	\$10,500	HITACHI, EX200 LC-2 S/N 91938, ALEX LYON & SON, 03-31-2016-04-02-2016, Atlantic City, NJ	\$36,000	HITACHI, EX215 S/N 205M10328, 99, 13236 hours, RITCHE BROS AUCTIONEERS, 11-11-2016, Donington Park, United Kingdom	\$10,035
HITACHI, EX60-5BL S/N 1C151167, EURO AUCTIONS, 01-27-2016-01-29-2016, Leeds, United Kingdom	\$16,858	HITACHI, EX120-2 S/N 12N32266, 94, 5125 hours, RITCHE BROS AUCTIONEERS, 09-22-2016-09-23-2016, Montreal, QC, Canada	\$24,459	HITACHI, EX200 LC-2 S/N 14774672, 94, 12817 hours, RITCHE BROS AUCTIONEERS, 05-21-2016, Wasita, AK	\$14,000	HITACHI, EX220 LC S/N 1536810, 90, RITCHE BROS AUCTIONEERS, 05-25-2016, Chilliwack, BC, Canada	\$18,280
HITACHI, EX60UR S/N 10C1919, EURO AUCTIONS, 06-24-2016-06-25-2016, Dromore, Ireland	\$6,365	HITACHI, EX120-2 S/N 12N32266, 94, 5125 hours, RITCHE BROS AUCTIONEERS, 09-22-2016-09-23-2016, Montreal, QC, Canada	\$15,500	HITACHI, EX200 LC-2 S/N 12N32266, 94, 5125 hours, RITCHE BROS AUCTIONEERS, 09-22-2016-09-23-2016, Montreal, QC, Canada	\$18,673	HITACHI, EX20 LC-2 S/N 14774672, 94, 12817 hours, RITCHE BROS AUCTIONEERS, 05-21-2016, Wasita, AK	\$17,500
HITACHI, EX60URG S/N 10C2260, 99, 5988 hours, RITCHE BROS AUCTIONEERS, 02-15-2016-02-19-2016, Orlando, FL	\$11,500	HITACHI, EX120-2 S/N 12N32266, 94, 5125 hours, RITCHE BROS AUCTIONEERS, 09-22-2016-09-23-2016, Montreal, QC, Canada	\$17,000	HITACHI, EX200 LC-2 S/N 14774704, 94, 8843 hours, RITCHE BROS AUCTIONEERS, 12-06-2016, Sacramento, CA	\$16,000	HITACHI, EX20 LC-2 S/N 1588539, 97, 5595 hours, 158 HP, RITCHE BROS AUCTIONEERS, 12-08-2016-12-09-2016, Edmont, AB, Canada	\$19,661
HITACHI, EX60URG S/N 10C3299, 93, 6281 hours, RITCHE BROS AUCTIONEERS, 03-17-2016-03-18-2016, Denver, CO	\$8,500	HITACHI, EX120-3 S/N 12V44454, 95, BRIGHTWELLS AUCTIONS, 05-13-2016, Madley, United Kingdom	\$19,930	HITACHI, EX200 LC-3 S/N 14771791, 93, 13769 hours, RITCHE BROS AUCTIONEERS, 12-15-2016, North East, MD	\$12,500	HITACHI, EX220 LC-3 S/N 15D10763, 99, 14546 hours, RITCHE BROS AUCTIONEERS, 04-26-2016-04-30-2016, Edmont, AB, Canada	\$19,714
HITACHI, EX60URG S/N 10C2260, 91, 5998 hours, RITCHE BROS AUCTIONEERS, 07-07-2016, Montreal, QC, Canada	\$11,570	HITACHI, EX120-3 S/N 12V44454, 95, BRIGHTWELLS AUCTIONS, 05-13-2016, Madley, United Kingdom	\$14,500	HITACHI, EX200 LC-3 S/N 14C38312, 95, 12004 hours, RITCHE BROS AUCTIONEERS, 02-05-2016, Las Vegas, NV	\$16,000	HITACHI, EX220 LC-3 S/N 15D10706, 96, 14318 hours, RITCHE BROS AUCTIONEERS, 06-01-2016-06-02-2016, Grande Prairie, AB, Canada	\$13,369
HITACHI, EX75 S/N 10V10420, 91, 5700 hours, RITCHE BROS AUCTIONEERS, 08-08-2016, Saskatoon, SK, Canada	\$16,684	HITACHI, EX120-3 S/N 12V44454, 95, BRIGHTWELLS AUCTIONS, 05-13-2016, Madley, United Kingdom	\$14,011	HITACHI, EX200 LC-3 S/N 14C79148, 94, 3958 hours, RITCHE BROS AUCTIONEERS, 02-24-2016-02-26-2016, Edmont, AB, Canada	\$25,370	HITACHI, EX220 LC-3 S/N 15D10706, 96, 14318 hours, RITCHE BROS AUCTIONEERS, 06-01-2016-06-02-2016, Grande Prairie, AB, Canada	\$12,500
HITACHI, EX75 S/N 10C903082, 03, CHEFFINS-CAMBRIDGE MACHINERY SALES, 08-08-2016, Cambridge, United Kingdom	\$17,253	HITACHI, EX120-3 S/N 12V44454, 95, BRIGHTWELLS AUCTIONS, 05-13-2016, Madley, United Kingdom	\$26,000	HITACHI, EX200 LC-3 S/N 14C38352, 97, 12684 hours, RITCHE BROS AUCTIONEERS, 03-23-2016, Chilliwack, BC, Canada	\$21,463	HITACHI, EX220 LC-3 S/N 15D10706, 96, 14318 hours, RITCHE BROS AUCTIONEERS, 06-01-2016-06-02-2016, Grande Prairie, AB, Canada	\$12,500
HITACHI, EX75UR S/N 10L5484, EURO AUCTIONS, 05-25-2016-05-27-2016, Leeds, United Kingdom	\$9,869	HITACHI, EX120-3 S/N 12V44454, 95, BRIGHTWELLS AUCTIONS, 05-13-2016, Madley, United Kingdom	\$20,000	HITACHI, EX200 LC-3 S/N 14C81000, 95, PETROWSKY AUCTIONEERS INC, 04-09-2016, North Franklin, CT	\$17,000	HITACHI, EX220 LC-3 S/N 15D10706, 96, 14318 hours, RITCHE BROS AUCTIONEERS, 06-01-2016-06-02-2016, Grande Prairie, AB, Canada	\$12,500
HITACHI, EX75UR S/N 10L3014, EURO AUCTIONS, 05-25-2016-05-27-2016, Leeds, United Kingdom	\$6,579	HITACHI, EX120-3 S/N 12V44454, 95, BRIGHTWELLS AUCTIONS, 05-13-2016, Madley, United Kingdom	\$17,200	HITACHI, EX200 LC-3 S/N 14C81000, 95, PETROWSKY AUCTIONEERS INC, 04-09-2016, North Franklin, CT	\$14,000	HITACHI, EX220 LC-3 S/N 15D10706, 96, 14318 hours, RITCHE BROS AUCTIONEERS, 06-01-2016-06-02-2016, Grande Prairie, AB, Canada	\$12,500
HITACHI, EX75UR S/N 10L6651, 4935 hours, RITCHE BROS AUCTIONEERS, 04-26-2016-04-30-2016, Edmont, AB, Canada	\$23,657	HITACHI, EX120-3 S/N 12V44454, 95, BRIGHTWELLS AUCTIONS, 05-13-2016, Madley, United Kingdom	\$19,330	HITACHI, EX200 LC-3 S/N 14C81000, 95, PETROWSKY AUCTIONEERS INC, 04-09-2016, North Franklin, CT	\$17,000	HITACHI, EX220 LC-3 S/N 15D10706, 96, 14318 hours, RITCHE BROS AUCTIONEERS, 06-01-2016-06-02-2016, Grande Prairie, AB, Canada	\$12,500
HITACHI, EX75UR S/N 10L5730, EURO AUCTIONS, 08-24-2016-08-26-2016, Leeds, United Kingdom	\$8,911	HITACHI, EX120-5 S/N 1E402538, EURO AUCTIONS, 04-22-2016-04-23-2016, Dromore, Ireland	\$22,910	HITACHI, EX200 LC-3 S/N 14C81000, 95, PETROWSKY AUCTIONEERS INC, 04-09-2016, North Franklin, CT	\$17,000	HITACHI, EX220 LC-3 S/N 15D10706, 96, 14318 hours, RITCHE BROS AUCTIONEERS, 06-01-2016-06-02-2016, Grande Prairie, AB, Canada	\$12,500
HITACHI, EX75UR-3 S/N 10VP012022, EURO AUCTIONS, 01-27-2016-01-29-2016, Leeds, United Kingdom	\$12,195	HITACHI, EX120-5 S/N 1E401191, EURO AUCTIONS, 04-22-2016-04-23-2016, Dromore, Ireland	\$22,910	HITACHI, EX200 LC-3 S/N 14C81000, 95, PETROWSKY AUCTIONEERS INC, 04-09-2016, North Franklin, CT	\$17,000	HITACHI, EX220 LC-3 S/N 15D10706, 96, 14318 hours, RITCHE BROS AUCTIONEERS, 06-01-2016-06-02-2016, Grande Prairie, AB, Canada	\$12,500
HITACHI, EX75UR-3 S/N 10VP01633, 98, RITCHE BROS AUCTIONEERS, 06-14-2016-06-16-2016, Edmont, AB, Canada	\$29,252	HITACHI, EX120-5 S/N 1E401191, EURO AUCTIONS, 04-22-2016-04-23-2016, Dromore, Ireland	\$26,000	HITACHI, EX200 LC-5 S/N AMD300273, 00, 8523 hours, RITCHE BROS AUCTIONEERS, 04-26-2016-04-30-2016, Edmont, AB, Canada	\$35,090	HITACHI, EX220 LC-5 S/N 15P002121, 99, RITCHE BROS AUCTIONEERS, 03-24-2016, Sacramento, CA	\$18,060
HITACHI, EX75UR-3 S/N 10VP01671, 98, RITCHE BROS AUCTIONEERS, 09-22-2016-09-23-2016, Montreal, QC, Canada	\$17,198	HITACHI, EX120-5 S/N 1E401191, EURO AUCTIONS, 04-22-2016-04-23-2016, Dromore, Ireland	\$19,500	HITACHI, EX200 LC-5 S/N 14M84407, 97, 7918 hours, RITCHE BROS AUCTIONEERS, 04-26-2016-04-30-2016, Edmont, AB, Canada	\$44,947	HITACHI, EX225US LC-5 S/N 14WP01844, 00, AUCTIONTIME.COM, 03-11-2016-04-06-2016, Online Bidding, SC	\$25,100
HITACHI, EX75UR-5 S/N 163920471, EURO AUCTIONS, 06-24-2016-06-25-2016, Dromore, Ireland	\$11,232	HITACHI, EX120-5 S/N 1E401191, EURO AUCTIONS, 04-22-2016-04-23-2016, Dromore, Ireland	\$32,000	HITACHI, EX200 LC-5 S/N AMD300273, 00, 8523 hours, RITCHE BROS AUCTIONEERS, 04-26-2016-04-30-2016, Edmont, AB, Canada	\$21,297	HITACHI, EX220 LC-5 S/N 15P002121, 99, RITCHE BROS AUCTIONEERS, 03-24-2016, Sacramento, CA	\$18,060
HITACHI, EX75UR-5 S/N 10C1900E0022319, 01, EURO AUCTIONS, 06-21-2016, Atlanta, GA	\$17,500	HITACHI, EX120-5E S/N 1E8P06076, 00, 3997 hours, RITCHE BROS AUCTIONEERS, 03-17-2016, North East, MD	\$19,500	HITACHI, EX200 LC-5 S/N 14MP087039, 98, 14476 hours, RITCHE BROS AUCTIONEERS, 05-11-2016-05-12-2016, Toronto, ON, Canada	\$16,300	HITACHI, EX220 LC-5 S/N 15P002121, 99, RITCHE BROS AUCTIONEERS, 03-24-2016, Sacramento, CA	\$18,060
HITACHI, EX75UR-5 S/N 10C1900E0022319, 01, 6168 hours, EURO AUCTIONS, 10-26-2016, Atlanta, GA	\$16,500	HITACHI, EX120-5E S/N 1E8P06076, 00, 3997 hours, RITCHE BROS AUCTIONEERS, 03-17-2016, North East, MD	\$17,600	HITACHI, EX200 LC-5 S/N 14MP087039, 98, 14476 hours, RITCHE BROS AUCTIONEERS, 05-11-2016-05-12-2016, Toronto, ON, Canada	\$16,300	HITACHI, EX220 LC-5 S/N 15P002121, 99, RITCHE BROS AUCTIONEERS, 03-24-2016, Sacramento, CA	\$18,060
HITACHI, EX100-1 S/N 12E25418, EURO AUCTIONS, 04-06-2016-04-08-2016, Leeds, United Kingdom	\$24,066	HITACHI, EX120-5E S/N 1E8P06076, 00, 3997 hours, RITCHE BROS AUCTIONEERS, 03-17-2016, North East, MD	\$17,600	HITACHI, EX200 LC-5 S/N 14MP087039, 98, 14476 hours, RITCHE BROS AUCTIONEERS, 05-11-2016-05-12-2016, Toronto, ON, Canada	\$16,300	HITACHI, EX220 LC-5 S/N 15P002121, 99, RITCHE BROS AUCTIONEERS, 03-24-2016, Sacramento, CA	\$18,060
HITACHI, EX100-1 S/N 12E25418, EURO AUCTIONS, 01-27-2016-01-29-2016, Leeds, United Kingdom	\$21,521	HITACHI, EX135 S/N 804525282, EURO AUCTIONS, 04-06-2016-04-08-2016, Leeds, United Kingdom	\$15,218	HITACHI, EX200 LC-5 S/N 14MP087039, 98, 14476 hours, RITCHE BROS AUCTIONEERS, 05-11-2016-05-12-2016, Toronto, ON, Canada	\$29,400	HITACHI, EX220 LC-5 S/N 15P002121, 99, RITCHE BROS AUCTIONEERS, 03-24-2016, Sacramento, CA	\$18,060
HITACHI, EX100-2 S/N 30209, EURO AUCTIONS, 02-19-2016-02-20-2016, Dromore, United Kingdom	\$12,183	HITACHI, EX135 S/N 804525282, EURO AUCTIONS, 04-06-2016-04-08-2016, Leeds, United Kingdom	\$12,913	HITACHI, EX200 LC-5 S/N 14M85710, 98, 4829 hours, RITCHE BROS AUCTIONEERS, 06-17-2016, Minneapolis, MN	\$15,000	HITACHI, EX220 LC-5 S/N 15P002121, 99, RITCHE BROS AUCTIONEERS, 03-24-2016, Sacramento, CA	\$18,060
HITACHI, EX100-2 S/N 12L31280, 91, 8009 hours, RITCHE BROS AUCTIONEERS, 08-04-2016, Denver, CO	\$10,000	HITACHI, EX135 S/N 804525282, EURO AUCTIONS, 04-06-2016-04-08-2016, Leeds, United Kingdom	\$15,724	HITACHI, EX200 LC-5 S/N 14M85710, 98, 4829 hours, RITCHE BROS AUCTIONEERS, 06-17-2016, Minneapolis, MN	\$36,000	HITACHI, EX220 LC-5 S/N 15P002121, 99, RITCHE BROS AUCTIONEERS, 03-24-2016, Sacramento, CA	\$18,060
HITACHI, EX100-3 S/N 1236371, 97, 5855 hours, PETROWSKY AUCTIONEERS INC, 08-08-2016, North Franklin, CT	\$14,000	HITACHI, EX135UR S/N 101577, EURO AUCTIONS, 02-19-2016-02-20-2016, Dromore, United Kingdom	\$13,617	HITACHI, EX200 LC-5 S/N 14MP087039, 98, 14476 hours, RITCHE BROS AUCTIONEERS, 05-11-2016-05-12-2016, Toronto, ON, Canada	\$27,232	HITACHI, EX220 LC-5 S/N 15P002121, 99, RITCHE BROS AUCTIONEERS, 03-24-2016, Sacramento, CA	\$18,060
HITACHI, EX110 S/N ADC12013, 03, 5746 hours, RITCHE BROS AUCTIONEERS, 07-20-2016-07-21-2016, Fort Worth, TX	\$26,000	HITACHI, EX135UR S/N 10E01147, EURO AUCTIONS, 06-24-2016-06-25-2016, Dromore, Ireland	\$16,473	HITACHI, EX200 LC-5 S/N 14MP087039, 98, 14476 hours, RITCHE BROS AUCTIONEERS, 05-11-2016-05-12-2016, Toronto, ON, Canada	\$27,232	HITACHI, EX220 LC-5 S/N 15P002121, 99, RITCHE BROS AUCTIONEERS, 03-24-2016, Sacramento, CA	\$18,060
HITACHI, EX110-5 S/N ADC12002, 98, 5879 hours, RITCHE BROS AUCTIONEERS, 09-23-2016, Los Angeles, CA	\$15,000	HITACHI, EX135UR S/N 10E01147, EURO AUCTIONS, 06-24-2016-06-25-2016, Dromore, Ireland	\$15,782	HITACHI, EX200 LC-5 S/N AMD300222, 00, 9886 hours, RITCHE BROS AUCTIONEERS, 09-07-2016-09-09-2016, Edmont, AB, Canada	\$28,788	HITACHI, EX220 LC-5 S/N 15P002121, 99, RITCHE BROS AUCTIONEERS, 03-24-2016, Sacramento, CA	\$18,060
HITACHI, EX110-5 S/N ADC12002, 98, 5880 hours, RITCHE BROS AUCTIONEERS, 12-09-2016, Los Angeles, CA	\$17,500	HITACHI, EX135UR S/N 10E01147, EURO AUCTIONS, 06-24-2016-06-25-2016, Dromore, Ireland	\$12,387	HITACHI, EX200 LC-5 S/N 14HP087115, 98, 8537 hours, RITCHE BROS AUCTIONEERS, 06-14-2016-06-16-2016, Edmont, AB, Canada	\$40,563	HITACHI, EX220 LC-5 S/N 15P002121, 99, RITCHE BROS AUCTIONEERS, 03-24-2016, Sacramento, CA	\$18,060
HITACHI, EX120 S/N 12N33995, 99, 12042 hours, RITCHE BROS AUCTIONEERS, 03-23-2016, Chilliwack, BC, Canada	\$16,864	HITACHI, EX135UR S/N 10E01147, EURO AUCTIONS, 06-24-2016-06-25-2016, Dromore, Ireland	\$12,611	HITACHI, EX200 LC-5 S/N 14HP087115, 98, 8537 hours, RITCHE BROS AUCTIONEERS, 06-14-2016-06-16-2016, Edmont, AB, Canada	\$40,563	HITACHI, EX220 LC-5 S/N 15P002121, 99, RITCHE BROS AUCTIONEERS, 03-24-2016, Sacramento, CA	\$18,060
HITACHI, EX120 S/N 12H19297, PETROWSKY AUCTIONEERS INC, 04-09-2016, North Franklin, CT	\$17,500	HITACHI, EX150 S/N 1332772, 94, 2457 hours, RITCHE BROS AUCTIONEERS, 06-14-2016-06-16-2016, Edmont, AB, Canada	\$26,522	HITACHI, EX200 LC-5 S/N 14HP087115, 98, 8537 hours, RITCHE BROS AUCTIONEERS, 06-14-2016-06-16-2016, Edmont, AB, Canada	\$40,563	HITACHI, EX220 LC-5 S/N 15P002121, 99, RITCHE BROS AUCTIONEERS, 03-24-2016, Sacramento, CA	\$18,060
HITACHI, EX120 S/N 12N37239, 92, 9678 hours, PETROWSKY AUCTIONEERS INC, 04-09-2016, North Franklin, CT	\$18,000	HITACHI, EX150 S/N 1332772, 94, 2457 hours, RITCHE BROS AUCTIONEERS, 06-14-2016-06-16-2016, Edmont, AB, Canada	\$25,000	HITACHI, EX200 LC-5 S/N 14HP087115, 98, 8537 hours, RITCHE BROS AUCTIONEERS, 06-14-2016-06-16-2016, Edmont, AB, Canada	\$40,563	HITACHI, EX220 LC-5 S/N 15P002121, 99, RITCHE BROS AUCTIONEERS, 03-24-2016, Sacramento, CA	\$18,060
HITACHI, EX120 S/N 12H19297, 94 HP, PETROWSKY AUCTIONEERS INC, 08-08-2016, North Franklin, CT	\$17,000	HITACHI, EX150 S/N 1332772, 94, 2457 hours, RITCHE BROS AUCTIONEERS, 06-14-2016-06-16-2016, Edmont, AB, Canada	\$25,000	HITACHI, EX200 LC-5 S/N 14HP087115, 98, 8537 hours, RITCHE BROS AUCTIONEERS, 06-14-2016-06-16-2016, Edmont, AB, Canada	\$40,563	HITACHI, EX220 LC-5 S/N 15P002121, 99, RITCHE BROS AUCTIONEERS, 03-24-2016, Sacramento, CA	\$18,060
HITACHI, EX120-1 S/N 12H21052, EURO AUCTIONS, 08-24-2016-08-26-2016, Leeds, United Kingdom	\$13,862	HITACHI, EX150 S/N 1332772, 94, 2457 hours, RITCHE BROS AUCTIONEERS, 06-14-2016-06-16-2016, Edmont, AB, Canada	\$25,000	HITACHI, EX200 LC-5 S/N 14HP087115, 98, 8537 hours, RITCHE BROS AUCTIONEERS, 06-14-2016-06-16-2016, Edmont, AB, Canada	\$40,563	HITACHI, EX220 LC-5 S/N 15P002121, 99, RITCHE BROS AUCTIONEERS, 03-24-2016, Sacramento, CA	\$18,060
HITACHI, EX120-2 S/N 34607, EURO AUCTIONS, 02-19-2016-02-20-2016, Dromore, United Kingdom	\$17,200	HITACHI, EX150 S/N 1332772, 94, 2457 hours, RITCHE BROS AUCTIONEERS, 06-14-2016-06-16-2016, Edmont, AB, Canada	\$25,000	HITACHI, EX200 LC-5 S/N 14HP087115, 98, 8537 hours, RITCHE BROS AUCTIONEERS, 06-14-2016-06-16-2016, Edmont, AB, Canada	\$40,563	HITACHI, EX220 LC-5 S/N 15P002121, 99, RITCHE BROS AUCTIONEERS, 03-24-2016, Sacramento, CA	\$18,060
HITACHI, EX120-2 S/N 30574, EURO AUCTIONS, 02-19-2016-02-20-2016, Dromore, United Kingdom	\$17,200	HITACHI, EX150 S/N 1332772, 94, 2457 hours, RITCHE BROS AUCTIONEERS, 06-14-2016-06-16-2016, Edmont, AB, Canada	\$25,000	HITACHI, EX200 LC-5 S/N 14HP087115, 98, 8537 hours, RITCHE BROS AUCTIONEERS, 06-14-2016-06-16-2016, Edmont, AB, Canada	\$40,563	HITACHI, EX220 LC-5 S/N 15P002121, 99, RITCHE BROS AUCTIONEERS, 03-24-2016, Sacramento, CA	\$18,060
HITACHI, EX120-2 S/N 12N-35034, EURO AUCTIONS, 04-06-2016-04-08-2016, Leeds, United Kingdom	\$8,848	HITACHI, EX150 S/N 1332772, 94, 2457 hours, RITCHE BROS AUCTIONEERS, 06-14-2016-06-16-2016, Edmont, AB, Canada	\$25,000	HITACHI, EX200 LC-5 S/N 14HP087115, 98, 8537 hours, RITCHE BROS AUCTIONEERS, 06-14-2016-06-16-2016, Edmont, AB, Canada	\$40,563	HITACHI, EX220 LC-5 S/N 15P002121, 99, RITCHE BROS AUCTIONEERS, 03-24-2016, Sacramento, CA	\$18,060
HITACHI, EX120-2 S/N 35947, 10298 hours, PICKLES AUCTIONS, 01-06-2016, Adelaide, Australia	\$7,701	HITACHI, EX150 S/N 1332772, 94, 2457 hours, RITCHE BROS AUCTIONEERS, 06-14-2016-06-16-2016, Edmont, AB, Canada	\$25,000	HITACHI, EX200 LC-5 S/N 14HP087115, 98, 8537 hours, RITCHE BROS AUCTIONEERS, 06-14-2016-06-16-2016, Edmont, AB, Canada	\$40,563	HITACHI, EX220 LC-5 S/N 15P002121, 99, RITCHE BROS AUCTIONEERS, 03-24-2016, Sacramento, CA	\$18,060
HITACHI, EX120-2 S/N 12N36024, 92, 6509 hours, RITCHE BROS AUCTIONEERS, 03-09-2016, Salt Lake City, UT	\$10,000	HITACHI, EX150 S/N 1332772, 94, 2457 hours, RITCHE BROS AUCTIONEERS, 06-14-2016-06-16-2016, Edmont, AB, Canada	\$25,000	HITACHI, EX200 LC-5 S/N 14HP087115, 98, 8537 hours, RITCHE BROS AUCTIONEERS, 06-14-2016-06-16-2016, Edmont, AB, Canada	\$40,563	HITACHI, EX220 LC-5 S/N 15P002121, 99, RITCHE BROS AUCTIONEERS, 03-24-2016, Sacramento, CA	\$18,060
HITACHI, EX120-2 S/N 12N35719, 93, EURO AUCTIONS, 06-24-2016-06-25-2016, Dromore, Ireland	\$13,355	HITACHI, EX150 S/N 1332772, 94, 2457 hours, RITCHE BROS AUCTIONEERS, 06-14-2016-06-16-2016, Edmont, AB, Canada	\$25,000	HITACHI, EX200 LC-5 S/N 14HP087115, 98, 8537 hours, RITCHE BROS AUCTIONEERS, 06-14-2016-06-16-2016, Edmont, AB, Canada	\$40,563	HITACHI, EX220 LC-5 S/N 15P002121, 99, RITCHE BROS AUCTIONEERS, 03-24-2016, Sacramento, CA	\$18,060
HITACHI, EX120-2 S/N 12N35165, 93, RITCHE BROS AUCTIONEERS, 10-21-2016, Chelais, WA	\$16,000	HITACHI, EX150 S/N 1332772, 94, 2457 hours, RITCHE BROS AUCTIONEERS, 06-14-2016-06-16-2016, Edmont, AB, Canada	\$25,000	HITACHI, EX200 LC-5 S/N 14HP087115, 98,			

HITACHI, EX300 LC-2\$20,000
S/N 15K5179, '93, 11390 hours, RITCHASON AUCTIONEERS, INC., 09-10-2016, Lebanon, TN

HITACHI, EX300 LC-3\$11,500
S/N 15L7745, '95, 19863 hours, RITCHE BROS AUCTIONEERS, 03-24-2016, Sacramento, CA

HITACHI, EX300 LC-3\$20,100
S/N UNKNOWN, '98, 6516 hours, AUCTIONTIME.COM, 05-02-2016-05-25-2016, Online Bidding, GA

HITACHI, EX300 LC-3C\$20,281
S/N 15M11484, '97, 11190 hours, RITCHE BROS AUCTIONEERS, 06-14-2016-06-16-2016, Edmonton, AB, Canada

HITACHI, EX300 LC-3C\$19,361
S/N 15MP011730, '98, 9922 hours, RITCHE BROS AUCTIONEERS, 05-11-2016-05-12-2016, Toronto, ON, Canada

HITACHI, EX300 LC-3C\$19,451
S/N 15MP011757, '98, 16347 hours, RITCHE BROS AUCTIONEERS, 09-07-2016-09-09-2016, Edmonton, AB, Canada

HITACHI, EX300 LC-3C\$14,904
S/N 15M11606, '98, RITCHE BROS AUCTIONEERS, 12-01-2016-12-02-2016, Montreal, QC, Canada

HITACHI, EX300 LC-3C\$17,000
S/N 15MP011837, '98, 9300 hours, RITCHE BROS AUCTIONEERS, 11-09-2016-11-10-2016, Houston, TX

HITACHI, EX300 LC-3C\$23,100
S/N 15M10621, '96, 15486 hours, AUCTIONTIME.COM, 11-08-2016-12-07-2016, Online Bidding, WA

HITACHI, EX300 LC-5\$26,000
S/N 1H1P021765, '00, 12590 hours, 208 HP, RITCHE BROS AUCTIONEERS, 09-29-2016, Las Vegas, NV

HITACHI, EX300-3\$14,973
S/N 15L8564, '96, 13002 hours, RITCHE BROS AUCTIONEERS, 06-09-2016, Thunder Bay, ON, Canada

HITACHI, EX300-3\$37,038
S/N A87077, '07, RITCHE BROS AUCTIONEERS, 06-09-2016, Thunder Bay, ON, Canada

HITACHI, EX300-3C\$24,000
S/N 15M10292, '96, 10454 hours, RITCHE BROS AUCTIONEERS, 05-20-2016, Los Angeles, CA

HITACHI, EX300-3C\$18,601
S/N 15M10343, '96, 9438 hours, 208 HP, BIDADO AUCTIONS, 05-01-2016-05-07-2016, Online Bidding, WA

HITACHI, EX300-3C\$32,784
S/N 15M11277, '97, 6049 hours, RITCHE BROS AUCTIONEERS, 11-17-2016, Prince George, BC, Canada

HITACHI, EX310H\$9,080
S/N 15R11282, '97, RITCHE BROS AUCTIONEERS, 07-26-2016, Chilliwack, BC, Canada

HITACHI, EX310H-3C\$25,000
S/N 15R11419, '97, 9274 hours, RITCHE BROS AUCTIONEERS, 03-31-2016, Chelalis, WA

HITACHI, EX310H-3C\$17,000
S/N 15R11421, '97, 11493 hours, RITCHE BROS AUCTIONEERS, 04-14-2016, Phoenix, AZ

HITACHI, EX330 LC\$21,000
S/N FFO1H1P02136, '99, 20911 hours, RITCHE BROS AUCTIONEERS, 03-29-2016, Albuquerque, NM

HITACHI, EX330 LC-5\$33,000
S/N 1H1P022095, '00, 7469 hours, RITCHE BROS AUCTIONEERS, 05-15-2016-02-19-2016, Orlando, FL

HITACHI, EX330 LC-5\$36,000
S/N 22175, '00, ALEX LYON & SON, 01-30-2016-02-07-2016, Kissimmee, FL

HITACHI, EX330 LC-5\$29,798
S/N 1H1P021628, '00, 13222 hours, RITCHE BROS AUCTIONEERS, 03-09-2016-03-10-2016, Toronto, ON, Canada

HITACHI, EX330 LC-5\$22,997
S/N 1H1P022167, '00, 14926 hours, RITCHE BROS AUCTIONEERS, 03-23-2016-03-24-2016, Montreal, QC, Canada

HITACHI, EX330 LC-5\$35,000
S/N 1H1P020423, '98, 10270 hours, RITCHE BROS AUCTIONEERS, 03-31-2016, Chelalis, WA

HITACHI, EX330 LC-5\$72,500
S/N 1H1P021316, '99, 5544 hours, RITCHE BROS AUCTIONEERS, 06-14-2016, North East, MD

HITACHI, EX330 LC-5\$22,563
S/N 1H1P021680, '00, 15225 hours, RITCHE BROS AUCTIONEERS, 09-07-2016-09-09-2016, Edmonton, AB, Canada

HITACHI, EX330 LC-5\$46,884
S/N 1H1P022259, '01, 5550 hours, RITCHE BROS AUCTIONEERS, 12-08-2016-12-09-2016, Edmonton, AB, Canada

HITACHI, EX330 LC-5\$36,300
S/N 1H1P021327, '99, AUCTIONTIME.COM, 06-10-2016-06-29-2016, Online Bidding, TN

HITACHI, EX345USR LC\$30,326
S/N MCM1H00K001070, '00, 8019 hours, RITCHE BROS AUCTIONEERS, 05-03-2016, Prince George, BC, Canada

HITACHI, EX350H-5\$31,922
S/N 1H2P022335, '00, 10050 hours, RITCHE BROS AUCTIONEERS, 05-03-2016, Prince George, BC, Canada

HITACHI, EX350H-5\$23,000
S/N HCM1H20K000022860, '01, 8825 hours, RITCHE BROS AUCTIONEERS, 09-29-2016, Las Vegas, NV

HITACHI, EX370-5\$22,700
S/N 1H4P021757, '00, 13329 hours, RITCHE BROS AUCTIONEERS, 07-26-2016, Chilliwack, BC, Canada

HITACHI, EX370HD-5\$31,000
S/N 1H4P021711, '00, 10879 hours, RITCHE BROS AUCTIONEERS, 05-20-2016, Los Angeles, CA

HITACHI, EX400\$20,500
S/N 1642657, '90, RITCHE BROS AUCTIONEERS, 03-17-2016-03-18-2016, Denver, CO

HITACHI, EX400\$15,331
S/N 1643566, '94, RITCHE BROS AUCTIONEERS, 03-23-2016, Chilliwack, BC, Canada

HITACHI, EX400 LC\$43,591
S/N 1642424, '91, 7288 hours, RITCHE BROS AUCTIONEERS, 06-29-2016, Medicine Hat, AB, Canada

HITACHI, EX400 LC\$26,931
S/N 1643906, '95, RITCHE BROS AUCTIONEERS, 06-27-2016, Saskatoon, SK, Canada

HITACHI, EX400 LC\$21,000
S/N 1644080, '94, 10936 hours, RITCHE BROS AUCTIONEERS, 07-20-2016-07-21-2016, Fort Worth, TX

HITACHI, EX400 LC-1\$18,266
S/N 1642890, RITCHE BROS AUCTIONEERS, 12-14-2016, Chilliwack, BC, Canada

HITACHI, EX400 LC-3\$19,000
S/N 1665793, '96, 18036 hours, RITCHE BROS AUCTIONEERS, 07-20-2016-07-21-2016, Fort Worth, TX

HITACHI, EX400 LC-3H\$19,000
S/N 1665024, '94, 24936 hours, RITCHE BROS AUCTIONEERS, 03-31-2016, Chelalis, WA

HITACHI, EX400 LCH\$46,546
S/N 1642907, '90, RITCHE BROS AUCTIONEERS, 03-15-2016, Brisbane, Australia

HITACHI, EX400-3H\$25,989
S/N 1665564, '95, 15222 hours, RITCHE BROS AUCTIONEERS, 02-25-2016, Hamilton, New Zealand

HITACHI, EX400-3H\$16,000
S/N 1665515, '95, 15678 hours, RITCHE BROS AUCTIONEERS, 07-29-2016, Chelalis, WA

HITACHI, EX400-3H\$16,000
S/N 1665515, '95, 15678 hours, RITCHE BROS AUCTIONEERS, 10-21-2016, Chelalis, WA

HITACHI, EX450 LC\$25,000
S/N 166P008189, '00, 12162 hours, RITCHE BROS AUCTIONEERS, 03-17-2016-03-18-2016, Denver, CO

HITACHI, EX450 LC\$40,254
S/N 1667249, '97, 9863 hours, RITCHE BROS AUCTIONEERS, 07-13-2016, Toronto, ON, Canada

HITACHI, EX450 LC-5\$25,000
S/N 166P007641, '99, 16897 hours, CAT AUCTION SERVICES, 02-08-2016-02-12-2016, Kissimmee, FL

HITACHI, EX450 LC-5\$30,000
S/N 1667079, '97, 13405 hours, RITCHE BROS AUCTIONEERS, 08-18-2016, Chicago, IL

HITACHI, EX450 LC-5\$27,000
S/N 166P008199, '00, 13636 hours, RITCHE BROS AUCTIONEERS, 04-12-2016, Pasco, WA

HITACHI, EX450 LC-5\$26,000
S/N 166P008299, 20190 hours, RITCHE BROS AUCTIONEERS, 06-07-2016, El Paso, TX

HITACHI, EX450 LC-5\$26,000
S/N 166P007943, '99, 11103 hours, RITCHE BROS AUCTIONEERS, 06-11-2016, Wasilla, AK

HITACHI, EX450 LC-5\$29,000
S/N 1667191, '97, RITCHE BROS AUCTIONEERS, 07-29-2016, Chelalis, WA

HITACHI, EX450 LC-5\$12,236
S/N 166P008146, '00, 25632 hours, RITCHE BROS AUCTIONEERS, 06-28-2016, Medicine Hat, AB, Canada

HITACHI, EX450 LC-5\$24,000
S/N 16607584, '98, 15053 hours, RITCHE BROS AUCTIONEERS, 12-08-2016, Los Angeles, CA

HITACHI, EX450 LCH\$30,000
S/N 166P008012, '99, 7999 hours, RITCHE BROS AUCTIONEERS, 08-04-2016, Denver, CO

HITACHI, EX450 LCH\$40,859
S/N HCM16K00C00010459, '00, 12871 hours, RITCHE BROS AUCTIONEERS, 07-26-2016, Chilliwack, BC, Canada

HITACHI, EX450 LCH\$30,200
S/N 1667207, 7449 hours, AUCTIONTIME.COM, 06-21-2016-07-13-2016, Online Bidding, NC

HITACHI, EX550\$17,500
S/N 17HP007362, '01, 4565 hours, RITCHE BROS AUCTIONEERS, 05-12-2016, Williston, ND

HITACHI, EX550 LC\$8,500
S/N 17A5082, '96, 9953 hours, RITCHE BROS AUCTIONEERS, 06-14-2016, North East, MD

HITACHI, EX550 LC\$7,000
S/N 17A5082, '96, 9953 hours, RITCHE BROS AUCTIONEERS, 08-25-2016, North East, MD

HITACHI, EX550 LCE\$46,250
S/N 17HP007192, '99, AUCTIONTIME.COM, 11-11-2016-11-14-2016, Online Bidding, IL

HITACHI, EX550 LCE-5\$27,000
S/N 17HP007237, '00, ALEX LYON & SON, 05-21-2016, Parkersburg, WV

HITACHI, EX550 LCE-5\$27,979
S/N 17HP007204, '99, 13339 hours, RITCHE BROS AUCTIONEERS, 12-08-2016-12-09-2016, Edmonton, AB, Canada

HITACHI, EX600H-5\$25,662
S/N 17JP003022, '01, 11053 hours, RITCHE BROS AUCTIONEERS, 10-12-2016, Chilliwack, BC, Canada

HITACHI, EX700\$35,000
S/N 1721546, '94, 5085 hours, RITCHE BROS AUCTIONEERS, 06-23-2016, Reno, NV

HITACHI, EX700\$23,000
S/N 1721207, '92, PETROWSKY AUCTIONEERS INC, 11-15-2016, Wharton, NJ

HITACHI, EX700H\$32,128
S/N 1721369, '93, 533 hours, RITCHE BROS AUCTIONEERS, 07-21-2016-07-22-2016, Lethbridge, AB, Canada

HITACHI, EX750\$25,000
S/N 17P00592, '99, 10217 hours, CAT AUCTION SERVICES, 05-03-2016, Dallas, TX

HITACHI, EX750\$25,000
S/N 17P005247, '99, 14409 hours, CAT AUCTION SERVICES, 05-03-2016, Dallas, TX

HITACHI, EX750 BH\$26,000
S/N 17P005303, '99, 12707 hours, RITCHE BROS AUCTIONEERS, 09-16-2016, Sacramento, CA

HITACHI, EX750-5\$67,000
S/N 17P005185, '98, 12250 hours, RITCHE BROS AUCTIONEERS, 10-08-2016, Wasilla, AK

HITACHI, EX800H-5\$38,391
S/N 17LP005233, '98, 14528 hours, RITCHE BROS AUCTIONEERS, 09-08-2016, Geelong, Australia

HITACHI, EX1200-5C\$36,000
S/N HCM18E0E00002114, '05, 28343 hours, RITCHE BROS AUCTIONEERS, 03-01-2016-03-02-2016, Dubai, United Arab Emirates

HITACHI, EX1200-5C\$36,000
S/N HCM18E0E00002088, '05, 34936 hours, RITCHE BROS AUCTIONEERS, 03-01-2016-03-02-2016, Dubai, United Arab Emirates

HITACHI, EX1200-5C\$180,000
S/N HCM18E0000002136, '06, 8759 hours, RITCHE BROS AUCTIONEERS, 02-05-2016, Las Vegas, NV

HITACHI, EX1200-6\$30,500
S/N FFO18J0001045, '10, 16977 hours, RITCHE BROS AUCTIONEERS, 07-08-2016, Panama City, Panama

HITACHI, EX1200-6\$35,000
S/N HCM18J00L00001101, '10, 15319 hours, RITCHE BROS AUCTIONEERS, 07-08-2016, Panama City, Panama

HITACHI, EX1800\$20,000
S/N 1820114, '88, 6695 hours, RITCHE BROS AUCTIONEERS, 05-05-2016, Hazard, KY

HITACHI, K1350S\$31,654
S/N 15CP061936, '01, 6379 hours, RITCHE BROS AUCTIONEERS, 02-25-2016, Hamilton, New Zealand

HITACHI, UH07 LC-7\$11,600
S/N 14426553, '84, 5347 hours, AUCTIONTIME.COM, 07-08-2016-07-27-2016, Online Bidding, ND

HITACHI, UH083\$11,097
S/N 1547582, '90, EURO AUCTIONS, 04-22-2016-04-23-2016, Dromore, Ireland

HITACHI, UH083 LC\$18,000
S/N 16421249, '84, RITCHE BROS AUCTIONEERS, 12-16-2016, Chelalis, WA

HITACHI, UH20\$5,297
S/N 1770064, RITCHE BROS AUCTIONEERS, 07-26-2016, Chilliwack, BC, Canada

HITACHI, UH20\$4,529
S/N 1770064, RITCHE BROS AUCTIONEERS, 10-12-2016, Chilliwack, BC, Canada

HITACHI, UH83\$7,236
S/N 14429040, '86, RITCHE BROS AUCTIONEERS, 05-25-2016-06-26-2016, Montreal, QC, Canada

HITACHI, ZX60USB-3\$23,058
S/N HCM1N00000010467, '10, 5520 hours, RITCHE BROS AUCTIONEERS, 05-10-2016, Donington Park, United Kingdom

HITACHI, ZX60USB-3\$22,773
S/N HCM1N00000010184, '09, EURO AUCTIONS, 08-24-2016-08-26-2016, Leeds, United Kingdom

HITACHI, ZX60USB-3\$29,129
S/N HCM1N00000010755, '12, EURO AUCTIONS, 09-16-2016-09-17-2016, Dromore, United Kingdom

HITACHI, ZX60USB-3\$35,087
S/N HCM1N00000010839, '12, EURO AUCTIONS, 09-16-2016-09-17-2016, Dromore, United Kingdom

HITACHI, ZX60USB-3\$35,087
S/N HCM1N00000010776, '12, EURO AUCTIONS, 09-16-2016-09-17-2016, Dromore, United Kingdom

HITACHI, ZX60USB-3CLR\$26,543
S/N HCM1N00000010626, '11, EURO AUCTIONS, 01-27-2016-01-29-2016, Leeds, United Kingdom

HITACHI, ZX60USB-3CLR\$31,727
12, BRIGHTWELLS AUCTIONS, 01-15-2016, Leominster, United Kingdom

HITACHI, ZX60USB-3CLR\$32,448
12, BRIGHTWELLS AUCTIONS, 01-15-2016, Leominster, United Kingdom

HITACHI, ZX60USB-3CLR\$27,063
S/N HCM1N00000010763, '12, EURO AUCTIONS, 08-24-2016-08-26-2016, Leeds, United Kingdom

HITACHI, ZX60USB-3CLR\$27,063
S/N HCM1N00000010759, '12, EURO AUCTIONS, 08-24-2016-08-26-2016, Leeds, United Kingdom

HITACHI, ZX60USB-3CLR\$27,723
S/N HCM1N00000010846, '12, EURO AUCTIONS, 08-24-2016-08-26-2016, Leeds, United Kingdom

HITACHI, ZX60USB-3CLR\$27,723
S/N HCM1N00000010765, '12, EURO AUCTIONS, 08-24-2016-08-26-2016, Leeds, United Kingdom

HITACHI, ZX60USB-3CLR\$29,373
S/N HCM1N00000010798, '12, EURO AUCTIONS, 08-24-2016-08-26-2016, Leeds, United Kingdom

HITACHI, ZX60USB-3CLR\$30,363
S/N HCM1N00000010797, '12, 1782 hours, EURO AUCTIONS, 08-24-2016-08-26-2016, Leeds, United Kingdom

HITACHI, ZX60USB-3CLR\$36,365
S/N HCM1N00000010307, '13, 736 hours, RITCHE BROS AUCTIONEERS, 07-12-2016-07-13-2016, Donington Park, United Kingdom

HITACHI, ZX60USB-3CLR\$23,071
S/N HCM1N00000010739, '12, EURO AUCTIONS, 10-12-2016-10-14-2016, Leeds, United Kingdom

HITACHI, ZX60USB-3CLR\$25,499
S/N HCM1N00000010927, '13, EURO AUCTIONS, 10-12-2016-10-14-2016, Leeds, United Kingdom

HITACHI, ZX60USB-3CLR\$25,499
S/N HCM1N00000011030, '13, EURO AUCTIONS, 10-12-2016-10-14-2016, Leeds, United Kingdom

HITACHI, ZX60USB-3CLR\$25,499
S/N HCM1N00000011027, '13, EURO AUCTIONS, 10-12-2016-10-14-2016, Leeds, United Kingdom

HITACHI, ZX60USB-3CLR\$26,106
S/N HCM1N00000010923, '13, EURO AUCTIONS, 10-12-2016-10-14-2016, Leeds, United Kingdom

HITACHI, ZX60USB-3CLR\$26,106
S/N HCM1N00000010926, '13, EURO AUCTIONS, 10-12-2016-10-14-2016, Leeds, United Kingdom

HITACHI, ZX60USB-3CLR\$26,714
S/N HCM1N00000010928, '13, EURO AUCTIONS, 10-12-2016-10-14-2016, Leeds, United Kingdom

HITACHI, ZX60USB-3CLR\$26,714
S/N HCM1N00000011006, '13, 362 hours, EURO AUCTIONS, 10-12-2016-10-14-2016, Leeds, United Kingdom

HITACHI, ZX60USB-3CLR\$26,714
S/N HCM1N00000011005, '13, EURO AUCTIONS, 10-12-2016-10-14-2016, Leeds, United Kingdom

HITACHI, ZX60USB-3CLR\$27,928
S/N HCM1N00000010930, '13, EURO AUCTIONS, 10-12-2016-10-14-2016, Leeds, United Kingdom

HITACHI, ZX60USB-3CLR\$32,000
S/N HCM1N00000010798, '12, 3776 hours, RITCHE BROS AUCTIONEERS, 12-09-2016, Chicago, IL

HITACHI, ZX70\$13,357
S/N 15CP060024, '01, EURO AUCTIONS, 10-12-2016-10-14-2016, Leeds, United Kingdom

HITACHI, ZX70 LC\$22,113
S/N HCMBAPO00000063915, '07, EURO AUCTIONS, 08-24-2016-08-26-2016, Leeds, United Kingdom

HITACHI, ZX70 LC\$23,103
S/N HCMBAPO00000064935, '07, EURO AUCTIONS, 08-24-2016-08-26-2016, Leeds, United Kingdom

HITACHI, ZX70 LC\$23,833
S/N HCMBAPO0000006406, '06, EURO AUCTIONS, 09-16-2016-09-17-2016, Dromore, United Kingdom

HITACHI, ZX70BL\$17,934
S/N HCM1C00000006285, '02, EURO AUCTIONS, 01-27-2016-01-29-2016, Leeds, United Kingdom

HITACHI, ZX75\$72,500
S/N H0006346, '14, ALEX LYON & SON, 11-05-2016, Boston, MA

HITACHI, ZX75UR\$25,220
S/N HCM1CF00000045396, '07, EURO AUCTIONS, 05-25-2016-05-27-2016, Leeds, United Kingdom

HITACHI, ZX75UR\$16,000
S/N HCM1CF00A00044055, '06, EURO AUCTIONS, 06-21-2016, Atlanta, GA

HITACHI, ZX75UR\$19,000
S/N HCM1CF00V00004362, '06, EURO AUCTIONS, 06-21-2016, Atlanta, GA

HITACHI, ZX75UR\$19,500
S/N HCM1CF00V00004362, '06, 3943 hours, EURO AUCTIONS, 10-26-2016, Atlanta, GA

HITACHI, ZX75UR\$15,824
S/N 1CCP30082, '09, EURO AUCTIONS, 08-24-2016-08-26-2016, Leeds, United Kingdom

HITACHI, ZX75UR\$70,000
S/N H00063467, '14, ALEX LYON & SON, 08-06-2016, Webster, MA

HITACHI, ZX75UR\$15,227
S/N 1CCP30082, '09, EURO AUCTIONS, 09-16-2016-09-17-2016, Dromore, United Kingdom

HITACHI, ZX75UR A\$26,500
S/N HCM1CG00H00043318, '05, 5211 hours, 54 HP, BIDADO AUCTIONS, 01-06-2016, Online Bidding, WA

HITACHI, ZX75UR A\$22,602
S/N HCM1CG00H00043318, '05, 5211 hours, 54 HP, BIDADO AUCTIONS, 03-20-2016-03-26-2016, Online Bidding, WA

HITACHI, ZX75UR A\$27,705
S/N HCM1CG00H0042772, '05, EURO AUCTIONS, 06-24-2016-06-25-2016, Dromore, Ireland

HITACHI, ZX75UR A\$20,103
S/N 43318, '05, 5784 hours, BIDADO AUCTIONS, 07-10-2016-07-16-2016, Online Bidding, WA

HITACHI, ZX75UR A\$37,000
S/N HCM1CG00T00045686, '07, 3530 hours, 99 HP, PETROWSKY AUCTIONEERS INC, 08-06-2016, North Franklin, CT

HITACHI, ZX75UR A\$44,642
S/N FFO1CG0045114, '08, 4555 hours, RITCHE BROS AUCTIONEERS, 07-26-2016, Chilliwack, BC, Canada

HITACHI, ZX75UR-3\$35,941
S/N HCM1P300K00062228, '12, EURO AUCTIONS, 06-24-2016-06-25-2016, Dromore, Ireland

HITACHI, ZX75UR-3\$37,000
S/N HCM1P300K00062228, '12, 3429 hours, 54 HP, RITCHE BROS AUCTIONEERS, 12-09-2016, Chicago, IL

HITACHI, ZX75UR-5\$70,000
S/N HCM0E0360005395, '15, 467 hours, RITCHE BROS AUCTIONEERS, 02-15-2016-02-19-2016, Orlando, FL

HITACHI, ZX75UR-5\$8,911
S/N 1CGP021326, '14, HP, EURO AUCTIONS, 08-24-2016-08-26-2016, Leeds, United Kingdom

HITACHI, ZX75USBL\$21,654
S/N HCM1G00000043516, '05, 3560 hours, SMITH BROUGHTON INDUSTRIAL AUCTIONEERS, 03-16-2016, Midland, Australia

HITACHI, ZX80\$29,000
06, ALEX LYON & SON, 05-06-2016, Auburn, ME

HITACHI, ZX80SB\$21,500
S/N HCMBAT0000062707, '09, EURO AUCTIONS, 02-19-2016-02-20-2016, Leeds, United Kingdom

HITACHI, ZX80SB\$18,687
S/N HCMBAT0000062616, '05, 6121 hours, RITCHE BROS AUCTIONEERS, 03-22-2016, Donington Park, United Kingdom

HITACHI, ZX80SB\$18,152
S/N 10D00H02616, '05, EURO AUCTIONS, 08-24-2016-08-26-2016, Leeds, United Kingdom

HITACHI, ZX80SB\$23,763
S/N HCMBAT0000065417, '08, EURO AUCTIONS, 08-24-2016-08-26-2016, Leeds, United Kingdom

HITACHI, ZX80SB LC\$21,265
S/N HCMBAT0000065485, '08, 6308 hours, RITCHE BROS AUCTIONEERS, 09-22-2016-09-23-2016, Mierdijk, The Netherlands

HITACHI, ZX80SB LC\$21,249
S/N HCMBAT0000064703, '07, EURO AUCTIONS, 10-12-2016-10-14-2016, Leeds, United Kingdom

HITACHI, ZX80SB LC\$18,816
S/N HCMBAT0000064501, '07, 5634 hours, RITCHE BROS AUCTIONEERS, 11-11-2016, Donington Park, United Kingdom

HITACHI, ZX85US\$16,264
S/N HCMBAU00P00042619, '05, 9927 hours, RITCHE BROS AUCTIONEERS, 09-22-2016, St.Aubin, France

HITACHI, ZX85US-3\$45,158
S/N HCMBF800B00062983, '13, 2588 hours, RITCHE BROS AUCTIONEERS, 11-11-2016, Donington Park, United Kingdom

HITACHI, ZX85USB-3\$27,777
S/N HCM1P700K00081806, '11, 6012 hours, RITCHE BROS AUCTIONEERS, 03-15-2016, Brisbane, Australia

HITACHI, ZX85USB-3\$24,027
S/N HCMBF00T00080135, '09, 7565 hours, RITCHE BROS AUCTIONEERS, 07-12-2016-07-13-2016, Donington Park, United Kingdom

HITACHI, ZX85USB-3\$45,523
11, 4086 hours, RITCHE BROS AUCTIONEERS, 03-06-2016, Brisbane, Australia

HITACHI, ZX85USB-3\$60,000
S/N HCM1P700T00081818, '11, 2930 hours, RITCHE BROS AUCTIONEERS, 10-08-2016, Wasilla, AK

HITACHI, ZX85USB-5A\$38,249
S/N HCMDE50H00100122, '13, EURO AUCTIONS, 10-12-2016-10-14-2016, Leeds, United Kingdom

HITACHI, ZX85USB-5A\$40,677
S/N HCMDE50J00100131, '13, EURO AUCTIONS, 10-12-2016-10-14-2016, Leeds, United Kingdom

HITACHI, ZX85USB-5A\$46,749
S/N HCMDE50K00100337, '14, EURO AUCTIONS, 10-12-2016-10-14-2016, Leeds, United Kingdom

HITACHI, ZX85USB LC-3\$24,744
S/N HCMBF00C00084002, '08, EURO AUCTIONS, 09-07-2016-09-08-2016, Dromore, Ireland

HITACHI, ZX85USB LC-3\$33,999
S/N HCMBF00C00083207, '13, EURO AUCTIONS, 10-12-2016-10-14-2016, Leeds, United Kingdom

HITACHI, ZX85USB LC-3\$35,213
S/N HCMBF00C00082242, '12, EURO AUCTIONS, 10-12-2016-10-14-2016, Leeds, United Kingdom

HITACHI, ZX85USB LC-3\$38,856
S/N HCMBF00C00082889, '12, EURO AUCTIONS, 10-12-2016-10-14-2016, Leeds, United Kingdom

Table with multiple columns listing auction items including model numbers (e.g., HITACHI ZX130 LCN), descriptions, and prices. The table is organized into three main vertical sections.

HITACHI, ZX135US-3 S/N HCBMF00T00083214, '10, 7925 hours, RITCHE BROS AUCTIONEERS, 11-11-2016, Donington Park, United Kingdom	\$30,106	HITACHI, ZX180 LC-3 S/N HCBMFE00H00011338, '11, EURO AUCTIONS, 10-12-2016-10-14-2016, Leeds, United Kingdom	\$54,641	HITACHI, ZX200 LC S/N ARH310241, '08, 14052 hours, RITCHE BROS AUCTIONEERS, 10-12-2016, Chilliwack, BC, Canada	\$22,643	HITACHI, ZX200 LC-3 S/N 320237, ALEX LYON & SON, 06-18-2016, Mine Hill, NJ	\$36,000
HITACHI, ZX135US-3 S/N BRU08297, RITCHE BROS AUCTIONEERS, 11-11-2016, Donington Park, United Kingdom	\$32,614	HITACHI, ZX180 LC-5 S/N 1FBD07H0ECS0006, '12, 2527 hours, RITCHE BROS AUCTIONEERS, 07-20-2016-07-21-2016, Fort Worth, TX	\$71,000	HITACHI, ZX200 LC S/N FF01660312010, '06, 10990 hours, RITCHE BROS AUCTIONEERS, 10-25-2016-10-28-2016, Edmonton, AB, Canada	\$30,701	HITACHI, ZX200 LC-3 S/N HCM1U100V00219726, '12, 1190 hours, RITCHE BROS AUCTIONEERS, 07-20-2016-07-21-2016, Fort Worth, TX	\$87,500
HITACHI, ZX135US-5 S/N HCMDA50800100125, '14, 865 hours, BAR NONE AUCTION, 06-24-2016, Portland, OR	\$105,000	HITACHI, ZX180 LCN S/N HCBMBC00C000011000, '07, 7568 hours, RITCHE BROS AUCTIONEERS, 06-29-2016-06-30-2016, Moerdijk, The Netherlands	\$24,365	HITACHI, ZX200 LC S/N FF01660312339, '06, 11214 hours, RITCHE BROS AUCTIONEERS, 10-25-2016-10-28-2016, Edmonton, AB, Canada	\$30,701	HITACHI, ZX200 LC-3 S/N HCM1U100P00219736, '12, 2198 hours, RITCHE BROS AUCTIONEERS, 07-20-2016-07-21-2016, Fort Worth, TX	\$77,000
HITACHI, ZX135US-5B S/N HCMDA50900090242, '13, EURO AUCTIONS, 08-24-2016-08-26-2016, Leeds, United Kingdom	\$67,328	HITACHI, ZX180 LCN S/N BCD00A00010979, '06, RITCHE BROS AUCTIONEERS, 09-22-2016-09-23-2016, Moerdijk, The Netherlands	\$19,027	HITACHI, ZX200 LC S/N FF01660312399, '07, 9259 hours, RITCHE BROS AUCTIONEERS, 10-25-2016-10-28-2016, Edmonton, AB, Canada	\$39,686	HITACHI, ZX200 LC-3 S/N 320237, ALEX LYON & SON, 08-27-2016, Syracuse, NY	\$28,500
HITACHI, ZX135US-5B S/N HCMDA50900091479, '14, EURO AUCTIONS, 08-24-2016-08-26-2016, Leeds, United Kingdom	\$67,328	HITACHI, ZX180 LCN-5G S/N HCBM09H1A00020247, '14, 9 hours, EURO AUCTIONS, 01-27-2016-01-29-2016, Leeds, United Kingdom	\$78,911	HITACHI, ZX200 LC S/N ARH310073, '02, 13680 hours, RITCHE BROS AUCTIONEERS, 10-25-2016-10-28-2016, Edmonton, AB, Canada	\$26,957	HITACHI, ZX200 LC-3 S/N FF0AST320402, '09, 7820 hours, RITCHE BROS AUCTIONEERS, 09-07-2016-09-09-2016, Edmonton, AB, Canada	\$68,079
HITACHI, ZX135US-5B S/N HCMDA50900090648, '14, EURO AUCTIONS, 08-24-2016-08-26-2016, Leeds, United Kingdom	\$69,968	HITACHI, ZX200 LC S/N HCM16600H00105671, '02, EURO AUCTIONS, 04-06-2016-04-08-2016, Leeds, United Kingdom	\$26,897	HITACHI, ZX200 LC S/N H016600V00106758, '08, 12969 hours, RITCHE BROS AUCTIONEERS, 12-05-2016-12-06-2016, Toronto, ON, Canada	\$24,453	HITACHI, ZX200 LC-3 S/N 320237, ALEX LYON & SON, 08-12-2016, Williamsport, PA	\$60,200
HITACHI, ZX135US-5B S/N HCMDA50900090748, '14, EURO AUCTIONS, 08-24-2016-08-26-2016, Leeds, United Kingdom	\$81,189	HITACHI, ZX200 LC S/N IGGP11940, '00, 14583 hours, RITCHE BROS AUCTIONEERS, 11-28-2016, Saskatoon, SK, Canada	\$23,661	HITACHI, ZX200 LC S/N ARH310757, '05, 7134 hours, HUNYADY AUCTION CO, 11-16-2016, Buffalo, NY	\$24,500	HITACHI, ZX200 LC-3 S/N 320237, ALEX LYON & SON, 08-27-2016, Syracuse, NY	\$60,200
HITACHI, ZX135US-5B S/N HCMDA50900090977, '14, EURO AUCTIONS, 08-24-2016-08-26-2016, Leeds, United Kingdom	\$81,849	HITACHI, ZX200 LC S/N IGGP11940, '00, 14583 hours, RITCHE BROS AUCTIONEERS, 12-08-2016-12-09-2016, Edmonton, AB, Canada	\$25,711	HITACHI, ZX200 LC S/N ARH310868, '05, 7546 hours, AUCTIONTIME.COM, 05-03-2016-05-25-2016, Online Bidding, GA	\$27,250	HITACHI, ZX200 LC-3 S/N FF0AST320305, '08, 9473 hours, RITCHE BROS AUCTIONEERS, 12-05-2016-12-06-2016, Toronto, ON, Canada	\$36,115
HITACHI, ZX135US-5B S/N HCMDA50900091039, '14, EURO AUCTIONS, 08-24-2016-08-26-2016, Leeds, United Kingdom	\$84,490	HITACHI, ZX200 LC S/N HCM16G00T00103780, '01, 15508 hours, RITCHE BROS AUCTIONEERS, 03-01-2016-03-02-2016, Dubai, United Arab Emirates	\$15,000	HITACHI, ZX200 LC S/N HMC16600C00115720, '06, 9034 hours, RITCHE BROS AUCTIONEERS, 12-14-2016, Chilliwack, BC, Canada	\$30,444	HITACHI, ZX200 LC-3 S/N FF0AST320370, '09, 9397 hours, RITCHE BROS AUCTIONEERS, 12-01-2016-12-02-2016, Montreal, QC, Canada	\$37,260
HITACHI, ZX135US-5B S/N HCMDA50900090755, '14, 98 HP, EURO AUCTIONS, 08-24-2016-08-26-2016, Leeds, United Kingdom	\$85,810	HITACHI, ZX200 LC S/N 320237, ALEX LYON & SON, 01-16-2016, Columbus, OH	\$36,800	HITACHI, ZX200 LC S/N ARH31099, '03, JM WOOD AUCTION COMPANY, INC, 12-01-2016-12-02-2016, Montgomery, AL	\$50,000	HITACHI, ZX200 LC-3 S/N FF0AST320370, '09, 9397 hours, RITCHE BROS AUCTIONEERS, 12-01-2016-12-02-2016, Montreal, QC, Canada	\$37,260
HITACHI, ZX135US-5B S/N HCMDA50900090908, '14, EURO AUCTIONS, 08-24-2016-08-26-2016, Leeds, United Kingdom	\$85,810	HITACHI, ZX200 LC S/N 320709, '11, 147 HP, ALEX LYON & SON, 01-30-2016-02-07-2016, Kissimmee, FL	\$68,500	HITACHI, ZX200 LC S/N ARH310750, '05, RITCHE BROS AUCTIONEERS, 12-15-2016-12-15-2016, Kansas City, MO	\$50,000	HITACHI, ZX200 LC-3 S/N FF0AST320370, '09, 9397 hours, RITCHE BROS AUCTIONEERS, 12-01-2016-12-02-2016, Montreal, QC, Canada	\$37,260
HITACHI, ZX135US-5B S/N HCMDA509000909618, '13, EURO AUCTIONS, 10-12-2016-10-14-2016, Leeds, United Kingdom	\$58,284	HITACHI, ZX200 LC S/N 320619, '10, 147 HP, ALEX LYON & SON, 01-30-2016-02-07-2016, Kissimmee, FL	\$69,500	HITACHI, ZX200 LC S/N FF01660312258, '06, 7451 hours, AUCTIONTIME.COM, 10-07-2016-11-02-2016, Online Bidding, SC	\$35,600	HITACHI, ZX200 LC-3 S/N H016600V00106758, '08, 12969 hours, RITCHE BROS AUCTIONEERS, 12-05-2016-12-06-2016, Toronto, ON, Canada	\$60,200
HITACHI, ZX135US-5B S/N HCMDA509000909621, '13, EURO AUCTIONS, 10-12-2016-10-14-2016, Leeds, United Kingdom	\$60,713	HITACHI, ZX200 LC S/N IGGP11940, '00, 14583 hours, RITCHE BROS AUCTIONEERS, 03-01-2016-03-02-2016, Kissimmee, FL	\$51,000	HITACHI, ZX200 LC S/N FF016603123093, '11, 2500 hours, RITCHE BROS AUCTIONEERS, 02-24-2016-02-26-2016, Edmonton, AB, Canada	\$97,855	HITACHI, ZX200 LC-3 S/N 1FFAST0XEA0320540, '10, 5880 hours, RITCHE BROS AUCTIONEERS, 03-02-2016-03-03-2016, Fort Worth, TX	\$113,345
HITACHI, ZX135US-5B S/N HCMDA509000909656, '14, EURO AUCTIONS, 10-12-2016-10-14-2016, Leeds, United Kingdom	\$63,748	HITACHI, ZX200 LC S/N 219702, '12, 147 HP, ALEX LYON & SON, 01-30-2016-02-07-2016, Kissimmee, FL	\$79,000	HITACHI, ZX200 LC-3 S/N 1FFAST0XEA0320540, '10, 5880 hours, RITCHE BROS AUCTIONEERS, 03-02-2016-03-03-2016, Fort Worth, TX	\$97,855	HITACHI, ZX200 LC-5 S/N H016600V00106758, '08, 12969 hours, RITCHE BROS AUCTIONEERS, 12-05-2016-12-06-2016, Toronto, ON, Canada	\$120,519
HITACHI, ZX135US-5B S/N HCMDA509000909671, '14, EURO AUCTIONS, 10-12-2016-10-14-2016, Leeds, United Kingdom	\$64,962	HITACHI, ZX200 LC S/N J007987, '06, ALEX LYON & SON, 01-30-2016-02-07-2016, Kissimmee, FL	\$38,500	HITACHI, ZX200 LC-3 S/N 1FFAST0XEA0320654, '10, 4138 hours, RITCHE BROS AUCTIONEERS, 03-02-2016-03-03-2016, Fort Worth, TX	\$59,000	HITACHI, ZX200 LC-5 S/N H016600V00106758, '08, 12969 hours, RITCHE BROS AUCTIONEERS, 12-05-2016-12-06-2016, Toronto, ON, Canada	\$117,499
HITACHI, ZX135US-5B S/N HCMDA509000909775, '14, EURO AUCTIONS, 10-12-2016-10-14-2016, Leeds, United Kingdom	\$67,998	HITACHI, ZX200 LC S/N 320237, ALEX LYON & SON, 03-18-2016, New Martinsville, WV	\$30,000	HITACHI, ZX200 LC-3 S/N 1FFAST0XEA0320654, '10, 4138 hours, RITCHE BROS AUCTIONEERS, 03-02-2016-03-03-2016, Fort Worth, TX	\$59,000	HITACHI, ZX200 LC-5 S/N H016600V00106758, '08, 12969 hours, RITCHE BROS AUCTIONEERS, 12-05-2016-12-06-2016, Toronto, ON, Canada	\$117,499
HITACHI, ZX135US-5B S/N HCMDA509000909756, '15, EURO AUCTIONS, 10-12-2016-10-14-2016, Leeds, United Kingdom	\$69,212	HITACHI, ZX200 LC S/N ARH310714, '05, 7148 hours, RITCHE BROS AUCTIONEERS, 03-09-2016-03-10-2016, Toronto, ON, Canada	\$40,972	HITACHI, ZX200 LC-3 S/N 1FFAST0XEA0320654, '10, 4138 hours, RITCHE BROS AUCTIONEERS, 03-02-2016-03-03-2016, Fort Worth, TX	\$59,000	HITACHI, ZX200 LC-5 S/N H016600V00106758, '08, 12969 hours, RITCHE BROS AUCTIONEERS, 12-05-2016-12-06-2016, Toronto, ON, Canada	\$117,499
HITACHI, ZX135US-5B S/N HCMDA509000904668, '15, 1086 hours, EURO AUCTIONS, 10-12-2016-10-14-2016, Leeds, United Kingdom	\$72,855	HITACHI, ZX200 LC S/N ARH310134, '03, 7800 hours, RITCHE BROS AUCTIONEERS, 02-24-2016-02-26-2016, Edmonton, AB, Canada	\$43,491	HITACHI, ZX200 LC-3 S/N 1FFAST0XEA0320654, '10, 4138 hours, RITCHE BROS AUCTIONEERS, 03-02-2016-03-03-2016, Fort Worth, TX	\$59,000	HITACHI, ZX200 LC-5 S/N H016600V00106758, '08, 12969 hours, RITCHE BROS AUCTIONEERS, 12-05-2016-12-06-2016, Toronto, ON, Canada	\$117,499
HITACHI, ZX135US-5B S/N HCMDA509000904671, '15, 1055 hours, 98 HP, EURO AUCTIONS, 10-12-2016-10-14-2016, Leeds, United Kingdom	\$77,712	HITACHI, ZX200 LC S/N ARH310195, '03, 11069 hours, RITCHE BROS AUCTIONEERS, 02-24-2016-02-26-2016, Edmonton, AB, Canada	\$44,216	HITACHI, ZX200 LC-3 S/N 1FFAST0XEA0320654, '10, 4138 hours, RITCHE BROS AUCTIONEERS, 03-02-2016-03-03-2016, Fort Worth, TX	\$59,000	HITACHI, ZX200 LC-5 S/N H016600V00106758, '08, 12969 hours, RITCHE BROS AUCTIONEERS, 12-05-2016-12-06-2016, Toronto, ON, Canada	\$117,499
HITACHI, ZX135US-5B S/N HCMDA50900090265, '13, 98 HP, EURO AUCTIONS, 11-04-2016, Dromore, Ireland	\$53,595	HITACHI, ZX200 LC S/N ARH310175, '03, 110528 hours, RITCHE BROS AUCTIONEERS, 03-17-2016, North East, MD	\$25,000	HITACHI, ZX200 LC-3 S/N 1FFAST0XEA0320654, '10, 4138 hours, RITCHE BROS AUCTIONEERS, 03-02-2016-03-03-2016, Fort Worth, TX	\$59,000	HITACHI, ZX200 LC-5 S/N H016600V00106758, '08, 12969 hours, RITCHE BROS AUCTIONEERS, 12-05-2016-12-06-2016, Toronto, ON, Canada	\$117,499
HITACHI, ZX135US-5B S/N HCMDA509000909637, '14, EURO AUCTIONS, 01-27-2016-01-29-2016, Leeds, United Kingdom	\$77,477	HITACHI, ZX200 LC S/N ARH310134, '03, 7800 hours, RITCHE BROS AUCTIONEERS, 02-24-2016-02-26-2016, Edmonton, AB, Canada	\$43,491	HITACHI, ZX200 LC-3 S/N 1FFAST0XEA0320654, '10, 4138 hours, RITCHE BROS AUCTIONEERS, 03-02-2016-03-03-2016, Fort Worth, TX	\$59,000	HITACHI, ZX200 LC-5 S/N H016600V00106758, '08, 12969 hours, RITCHE BROS AUCTIONEERS, 12-05-2016-12-06-2016, Toronto, ON, Canada	\$117,499
HITACHI, ZX135US-5B S/N HCM1R400C00095855, '7 hours, EURO AUCTIONS, 01-27-2016-01-29-2016, Leeds, United Kingdom	\$84,650	HITACHI, ZX200 LC S/N ARH310154, '05, 10799 hours, RITCHE BROS AUCTIONEERS, 03-23-2016, Chilliwack, BC, Canada	\$32,195	HITACHI, ZX200 LC-3 S/N 1FFAST0XEA0320654, '10, 4138 hours, RITCHE BROS AUCTIONEERS, 03-02-2016-03-03-2016, Fort Worth, TX	\$59,000	HITACHI, ZX200 LC-5 S/N H016600V00106758, '08, 12969 hours, RITCHE BROS AUCTIONEERS, 12-05-2016-12-06-2016, Toronto, ON, Canada	\$117,499
HITACHI, ZX160 LC S/N HCBMBC00C00010133, '04, EURO AUCTIONS, 04-22-2016-04-23-2016, Dromore, Ireland	\$22,910	HITACHI, ZX200 LC S/N IGGP11504, '00, 6002 hours, PICKLES AUCTIONS, 04-20-2016, Melbourne, Australia	\$28,104	HITACHI, ZX200 LC-3 S/N 1FFAST0XEA0320654, '10, 4138 hours, RITCHE BROS AUCTIONEERS, 03-02-2016-03-03-2016, Fort Worth, TX	\$59,000	HITACHI, ZX200 LC-5 S/N H016600V00106758, '08, 12969 hours, RITCHE BROS AUCTIONEERS, 12-05-2016-12-06-2016, Toronto, ON, Canada	\$117,499
HITACHI, ZX160 LC S/N HCM1F100C00005408, '03, 11979 hours, RITCHE BROS AUCTIONEERS, 06-14-2016, North East, MD	\$19,500	HITACHI, ZX200 LC S/N ARH310671, '05, 11102 hours, 147 HP, BIDADO AUCTIONS, 03-20-2016-03-26-2016, Online Bidding, PA	\$28,100	HITACHI, ZX200 LC-3 S/N 1FFAST0XEA0320654, '10, 4138 hours, RITCHE BROS AUCTIONEERS, 03-02-2016-03-03-2016, Fort Worth, TX	\$59,000	HITACHI, ZX200 LC-5 S/N H016600V00106758, '08, 12969 hours, RITCHE BROS AUCTIONEERS, 12-05-2016-12-06-2016, Toronto, ON, Canada	\$117,499
HITACHI, ZX160 LC S/N 0010181, '10, 110 HP, ALEX LYON & SON, 06-21-2016, Houston, TX	\$52,000	HITACHI, ZX200 LC S/N HCM16600L00107092, '08, 8223 hours, RITCHE BROS AUCTIONEERS, 04-14-2016, Phoenix, AZ	\$33,000	HITACHI, ZX200 LC-3 S/N 1FFAST0XEA0320654, '10, 4138 hours, RITCHE BROS AUCTIONEERS, 03-02-2016-03-03-2016, Fort Worth, TX	\$59,000	HITACHI, ZX200 LC-5 S/N H016600V00106758, '08, 12969 hours, RITCHE BROS AUCTIONEERS, 12-05-2016-12-06-2016, Toronto, ON, Canada	\$117,499
HITACHI, ZX160 LC S/N HCM1F100K000065924, '05, 6881 hours, RITCHE BROS AUCTIONEERS, 07-20-2016-07-21-2016, Fort Worth, TX	\$27,500	HITACHI, ZX200 LC S/N HCM16600C00104166, '02, 8709 hours, RITCHE BROS AUCTIONEERS, 05-17-2016, Chehalis, WA	\$26,000	HITACHI, ZX200 LC-3 S/N H016600V00106758, '08, 12969 hours, RITCHE BROS AUCTIONEERS, 12-05-2016-12-06-2016, Toronto, ON, Canada	\$60,138	HITACHI, ZX200 LC-5 S/N H016600V00106758, '08, 12969 hours, RITCHE BROS AUCTIONEERS, 12-05-2016-12-06-2016, Toronto, ON, Canada	\$117,499
HITACHI, ZX160 LC S/N FF01F0006085, '03, 12075 hours, RITCHE BROS AUCTIONEERS, 10-25-2016-10-28-2016, Edmonton, AB, Canada	\$33,696	HITACHI, ZX200 LC S/N IGGP100835, '02, 8275 hours, RITCHE BROS AUCTIONEERS, 04-20-2016-04-21-2016, Houston, TX	\$31,000	HITACHI, ZX200 LC-3 S/N 320237, ALEX LYON & SON, 05-07-2016, Columbus, OH	\$37,500	HITACHI, ZX200 LC-5 S/N H016600V00106758, '08, 12969 hours, RITCHE BROS AUCTIONEERS, 12-05-2016-12-06-2016, Toronto, ON, Canada	\$117,499
HITACHI, ZX160 LC S/N HCM1F100T00005709, '04, 10891 hours, CAT AUCTION SERVICES, 12-07-2016, Portland, OR	\$25,000	HITACHI, ZX200 LC S/N 320237, ALEX LYON & SON, 05-07-2016, Columbus, OH	\$37,500	HITACHI, ZX200 LC-3 S/N J007987, '06, ALEX LYON & SON, 05-24-2016, Kissimmee, FL	\$37,500	HITACHI, ZX200 LC-5 S/N H016600V00106758, '08, 12969 hours, RITCHE BROS AUCTIONEERS, 12-05-2016-12-06-2016, Toronto, ON, Canada	\$117,499
HITACHI, ZX160 LC-3 '08, 2058 hours, RITCHE BROS AUCTIONEERS, 06-11-2016, Wasila, AK	\$52,500	HITACHI, ZX200 LC S/N H016600V00106758, '08, 12969 hours, RITCHE BROS AUCTIONEERS, 12-05-2016-12-06-2016, Toronto, ON, Canada	\$31,303	HITACHI, ZX200 LC S/N H016600V00106758, '08, 12969 hours, RITCHE BROS AUCTIONEERS, 12-05-2016-12-06-2016, Toronto, ON, Canada	\$31,303	HITACHI, ZX200 LC-5 S/N H016600V00106758, '08, 12969 hours, RITCHE BROS AUCTIONEERS, 12-05-2016-12-06-2016, Toronto, ON, Canada	\$117,499
HITACHI, ZX160 LC-3 S/N FF01T10010181, '10, 7690 hours, BAR NONE AUCTION, 10-22-2016, Portland, OR	\$40,000	HITACHI, ZX200 LC S/N H016600V00106758, '08, 12969 hours, RITCHE BROS AUCTIONEERS, 12-05-2016-12-06-2016, Toronto, ON, Canada	\$31,303	HITACHI, ZX200 LC S/N H016600V00106758, '08, 12969 hours, RITCHE BROS AUCTIONEERS, 12-05-2016-12-06-2016, Toronto, ON, Canada	\$31,303	HITACHI, ZX200 LC-5 S/N H016600V00106758, '08, 12969 hours, RITCHE BROS AUCTIONEERS, 12-05-2016-12-06-2016, Toronto, ON, Canada	\$117,499
HITACHI, ZX160 LC-3 '10, BIDADO AUCTIONS, 10-02-2016-10-08-2016, Online Bidding, WA	\$78,600	HITACHI, ZX200 LC S/N ARH310750, '05, 7134 hours, HUNYADY AUCTION CO, 11-16-2016, Buffalo, NY	\$24,500	HITACHI, ZX200 LC-3 S/N H016600V00106758, '08, 12969 hours, RITCHE BROS AUCTIONEERS, 12-05-2016-12-06-2016, Toronto, ON, Canada	\$31,303	HITACHI, ZX200 LC-5 S/N H016600V00106758, '08, 12969 hours, RITCHE BROS AUCTIONEERS, 12-05-2016-12-06-2016, Toronto, ON, Canada	\$117,499
HITACHI, ZX160 LC-3 '12, 2861 hours, PICKLES AUCTIONS, 10-05-2016, Wagga Wagga, Australia	\$72,337	HITACHI, ZX200 LC S/N J007987, '06, ALEX LYON & SON, 08-17-2016, Kissimmee, FL	\$26,000	HITACHI, ZX200 LC-3 S/N H016600V00106758, '08, 12969 hours, RITCHE BROS AUCTIONEERS, 12-05-2016-12-06-2016, Toronto, ON, Canada	\$31,303	HITACHI, ZX200 LC-5 S/N H016600V00106758, '08, 12969 hours, RITCHE BROS AUCTIONEERS, 12-05-2016-12-06-2016, Toronto, ON, Canada	\$117,499
HITACHI, ZX160 LC-5 S/N HCM16600C0020361, '6 hours, EURO AUCTIONS, 04-06-2016-04-08-2016, Leeds, United Kingdom	\$86,355	HITACHI, ZX200 LC S/N FF0ARH311059, '08, 6459 hours, RITCHE BROS AUCTIONEERS, 08-24-2016-08-25-2016, Houston, TX	\$35,000	HITACHI, ZX200 LC-3 S/N 320237, ALEX LYON & SON, 05-24-2016, Kissimmee, FL	\$37,500	HITACHI, ZX200 LC-5 S/N H016600V00106758, '08, 12969 hours, RITCHE BROS AUCTIONEERS, 12-05-2016-12-06-2016, Toronto, ON, Canada	\$117,499
HITACHI, ZX160 LC-5 S/N 1FBD07CEC230008, 3503 hours, CAT AUCTION SERVICES, 05-03-2016, Dallas, TX	\$74,000	HITACHI, ZX200 LC S/N ARH310602, '05, RITCHE BROS AUCTIONEERS, 10-05-2016-10-06-2016, Grande Prairie, AB, Canada	\$29,564	HITACHI, ZX200 LC S/N FF0AST320275, '08, 8685 hours, RITCHE BROS AUCTIONEERS, 10-25-2016-10-28-2016, Edmonton, AB, Canada	\$68,890	HITACHI, ZX200 LC-5 S/N H016600V00106758, '08, 12969 hours, RITCHE BROS AUCTIONEERS, 12-05-2016-12-06-2016, Toronto, ON, Canada	\$117,499
HITACHI, ZX180 LC S/N HCBMBA00J0006065, '06, EURO AUCTIONS, 08-24-2016-08-26-2016, Leeds, United Kingdom	\$18,482	HITACHI, ZX200 LC S/N FF0AST320275, '08,					

HITACHI, ZX210 LC-3... \$37,439
S/N HCMBDE00K0601390, 08, EURO AUCTIONS, 06-24-2016-06-25-2016, Dromore, Ireland

HITACHI, ZX210H... \$30,021
S/N HCM1U200P0203090, EURO AUCTIONS, 04-28-2016-04-29-2016, Dornagen, Germany

HITACHI, ZX225US LC-5B... \$92,283
S/N HCMDCNS0H00301301, 14, EURO AUCTIONS, 10-12-2016-10-14-2016, United Kingdom

HITACHI, ZX240 LC-3... \$31,262
S/N 07, 6513 hours, PICKLES AUCTIONS, 03-04-2016, Perth, Australia

HITACHI, ZX250 LC-5N \$102,512
 S/N 1FFDCB70VDE430230, '13, 2408 hours, RITCHE BROS AUCTIONEERS, 04-26-2016-04-30-2016, Edmonton, AB, Canada

HITACHI, ZX250 LC-5N \$102,512
 S/N 1FFDCB70VDE430195, '13, 2779 hours, RITCHE BROS AUCTIONEERS, 04-26-2016-04-30-2016, Edmonton, AB, Canada

HITACHI, ZX250 LC-5N \$104,483
 S/N 1FFDCB70VDE430104, '12, 3533 hours, RITCHE BROS AUCTIONEERS, 04-26-2016-04-30-2016, Edmonton, AB, Canada

HITACHI, ZX250 LC-5N \$56,944
 S/N 1FFDCB70VCE430078, '12, 8004 hours, RITCHE BROS AUCTIONEERS, 06-14-2016-06-16-2016, Edmonton, AB, Canada

HITACHI, ZX250 LC-5N \$97,256
 S/N 1FFDCB70VCE430209, '13, 3428 hours, 188 HP, RITCHE BROS AUCTIONEERS, 09-07-2016-09-09-2016, Edmonton, AB, Canada

HITACHI, ZX250 LC-5N \$117,211
 S/N 1FFDCB70VDE430295, '14, 2453 hours, RITCHE BROS AUCTIONEERS, 12-08-2016-12-09-2016, Edmonton, AB, Canada

HITACHI, ZX250 LC-5N \$117,211
 S/N 1FFDCB70VDE430213, '13, 2986 hours, RITCHE BROS AUCTIONEERS, 12-08-2016-12-09-2016, Edmonton, AB, Canada

HITACHI, ZX250 LC-5N \$117,211
 S/N 1FFDCB70VDE430260, '13, 3054 hours, RITCHE BROS AUCTIONEERS, 12-08-2016-12-09-2016, Edmonton, AB, Canada

HITACHI, ZX250 LC-5N \$20,132
 S/N HCMBAK00P0011973, '04, RITCHE BROS AUCTIONEERS, 12-01-2016-12-02-2016, Moerdijk, The Netherlands

HITACHI, ZX250H-3 \$45,500
 S/N HCM1V200L00021847, '07, 6293 hours, RITCHE BROS AUCTIONEERS, 06-21-2016, Brisbane, Australia

HITACHI, ZX250H-3 \$48,484
 S/N HCM1V200L00026319, '11, 7460 hours, RITCHE BROS AUCTIONEERS, 06-21-2016, Brisbane, Australia

HITACHI, ZX250H-3 \$55,555
 S/N HCM1V200C000025179, '10, 6283 hours, RITCHE BROS AUCTIONEERS, 03-15-2016, Brisbane, Australia

HITACHI, ZX250H-3 \$65,690
 S/N HCM1V200V000028477, '12, 6394 hours, RITCHE BROS AUCTIONEERS, 03-15-2016, Brisbane, Australia

HITACHI, ZX270 LC \$39,227
 S/N ARV810011, '04, 13248 hours, RITCHE BROS AUCTIONEERS, 03-21-2016, Saskatoon, SK, Canada

HITACHI, ZX270 LC \$38,055
 S/N ARV81004, '04, 8392 hours, RITCHE BROS AUCTIONEERS, 02-24-2016-02-26-2016, Edmonton, AB, Canada

HITACHI, ZX270 LC \$39,867
 S/N ARV810010, '04, 9154 hours, RITCHE BROS AUCTIONEERS, 02-24-2016-02-26-2016, Edmonton, AB, Canada

HITACHI, ZX270 LC \$44,159
 S/N ARV810318, '05, 9122 hours, RITCHE BROS AUCTIONEERS, 04-26-2016-04-30-2016, Edmonton, AB, Canada

HITACHI, ZX270 LC \$47,313
 S/N ARV810150, '05, 5956 hours, RITCHE BROS AUCTIONEERS, 04-26-2016-04-30-2016, Edmonton, AB, Canada

HITACHI, ZX270 LC \$30,558
 S/N ARV810147, '05, 11504 hours, RITCHE BROS AUCTIONEERS, 06-01-2016-06-02-2016, Grande Prairie, AB, Canada

HITACHI, ZX270 LC \$30,558
 S/N ARV810157, '05, 9732 hours, RITCHE BROS AUCTIONEERS, 06-01-2016-06-02-2016, Grande Prairie, AB, Canada

HITACHI, ZX270 LC \$28,943
 S/N ARV810145, '05, 10624 hours, RITCHE BROS AUCTIONEERS, 05-25-2016, Chilliwack, BC, Canada

HITACHI, ZX270 LC \$35,675
 S/N HCM1H00C00020318, '04, 7167 hours, RITCHE BROS AUCTIONEERS, 07-28-2016, Grande Prairie, BC, Canada

HITACHI, ZX270 LC \$26,567
 S/N ARV810160, '05, 9803 hours, RITCHE BROS AUCTIONEERS, 07-28-2016, Grande Prairie, BC, Canada

HITACHI, ZX270 LC \$21,943
 S/N HCM1H00K000202274, '03, 9463 hours, RITCHE BROS AUCTIONEERS, 07-26-2016, Chilliwack, BC, Canada

HITACHI, ZX270 LC \$57,576
 S/N ARV810337, '06, 7031 hours, RITCHE BROS AUCTIONEERS, 09-07-2016-09-09-2016, Edmonton, AB, Canada

HITACHI, ZX270 LC \$22,853
 S/N ARV810266, '05, 10349 hours, RITCHE BROS AUCTIONEERS, 10-18-2016, Saskatoon, SK, Canada

HITACHI, ZX270 LC \$32,500
 S/N FFOARV810013, '06, 168 HP, ALEX LYON & SON, '12-10-2016, Las Vegas, NV

HITACHI, ZX270 LC \$30,300
 S/N ARV810440, '06, 5719 hours, AUCTIONTIME.COM, 02-16-2016-03-02-2016, Online Bidding, GA

HITACHI, ZX270 LC \$47,700
 S/N 810010, '05, AUCTIONTIME.COM, 06-30-2016-08-03-2016, Online Bidding, GA

HITACHI, ZX270 LC \$24,100
 S/N 20083, 10360 hours, AUCTIONTIME.COM, 03-14-2016-03-30-2016, Online Bidding, PA

HITACHI, ZX270 LC-3 \$40,000
 S/N HCM1V400V000032243, '10, 8154 hours, RITCHE BROS AUCTIONEERS, 03-01-2016-03-02-2016, Dubai, United Arab Emirates

HITACHI, ZX270 LC-3 \$79,734
 S/N 1FFASROXJA0820166, '11, 7037 hours, RITCHE BROS AUCTIONEERS, 02-24-2016-02-26-2016, Edmonton, AB, Canada

HITACHI, ZX270 LC-3 \$79,734
 S/N 1FFASROXJA0820143, '11, 7233 hours, RITCHE BROS AUCTIONEERS, 02-24-2016-02-26-2016, Edmonton, AB, Canada

HITACHI, ZX270 LC-3 \$79,734
 S/N 1FFASROXKA0820142, '11, 7454 hours, RITCHE BROS AUCTIONEERS, 02-24-2016-02-26-2016, Edmonton, AB, Canada

HITACHI, ZX270 LC-3 \$57,988
 S/N FFO1V40030642, '08, 7309 hours, RITCHE BROS AUCTIONEERS, 02-24-2016-02-26-2016, Edmonton, AB, Canada

HITACHI, ZX270 LC-3 \$39,142
 S/N FFO1V40030557, '06, 8428 hours, RITCHE BROS AUCTIONEERS, 02-24-2016-02-26-2016, Edmonton, AB, Canada

HITACHI, ZX270 LC-3 \$72,941
 S/N 1FFASROXVA0820145, '11, 7781 hours, RITCHE BROS AUCTIONEERS, 04-26-2016-04-30-2016, Edmonton, AB, Canada

HITACHI, ZX270 LC-3 \$35,485
 S/N FFO1V40030253, '06, 8188 hours, RITCHE BROS AUCTIONEERS, 04-26-2016-04-30-2016, Edmonton, AB, Canada

HITACHI, ZX270 LC-3 \$82,798
 S/N 1FFASROXPA0820141, '11, 6729 hours, RITCHE BROS AUCTIONEERS, 04-26-2016-04-30-2016, Edmonton, AB, Canada

HITACHI, ZX270 LC-3 \$92,655
 S/N 1FFASROXKA0820173, '11, 5155 hours, RITCHE BROS AUCTIONEERS, 04-26-2016-04-30-2016, Edmonton, AB, Canada

HITACHI, ZX270 LC-3 \$38,723
 S/N FFO1V40030167, '06, 11946 hours, RITCHE BROS AUCTIONEERS, 05-11-2016-05-12-2016, Toronto, ON, Canada

HITACHI, ZX270 LC-3 \$39,987
 S/N FFO1V40030523, '08, 6334 hours, RITCHE BROS AUCTIONEERS, 05-25-2016-06-26-2016, Montreal, QC, Canada

HITACHI, ZX270 LC-3 \$34,311
 S/N HCM1V400L000031073, '07, 8421 hours, RITCHE BROS AUCTIONEERS, 06-21-2016, Brisbane, Australia

HITACHI, ZX270 LC-3 \$34,378
 S/N FFO1V40030939, '07, 9075 hours, RITCHE BROS AUCTIONEERS, 06-01-2016-06-02-2016, Grande Prairie, AB, Canada

HITACHI, ZX270 LC-3 \$34,378
 S/N FFOASR820002, '07, 8231 hours, RITCHE BROS AUCTIONEERS, 06-01-2016-06-02-2016, Grande Prairie, AB, Canada

HITACHI, ZX270 LC-3 \$45,073
 S/N FFO1V40030472, '06, 8666 hours, RITCHE BROS AUCTIONEERS, 06-01-2016-06-02-2016, Grande Prairie, AB, Canada

HITACHI, ZX270 LC-3 \$74,105
 S/N 1FFASROXCA0820167, '11, 7329 hours, RITCHE BROS AUCTIONEERS, 06-14-2016-06-16-2016, Edmonton, AB, Canada

HITACHI, ZX270 LC-3 \$108,156
 S/N HCM1V400L000033020, '13, 1785 hours, RITCHE BROS AUCTIONEERS, 06-21-2016, Brisbane, Australia

HITACHI, ZX270 LC-3 \$30,422
 S/N FFO1V40030748, '07, 11245 hours, RITCHE BROS AUCTIONEERS, 06-14-2016-06-16-2016, Edmonton, AB, Canada

HITACHI, ZX270 LC-3 \$31,202
 S/N FFO1V40030749, '07, 348 hours, RITCHE BROS AUCTIONEERS, 06-14-2016-06-16-2016, Edmonton, AB, Canada

HITACHI, ZX270 LC-3 \$40,953
 S/N FFO1V40030157, '06, 8361 hours, RITCHE BROS AUCTIONEERS, 06-14-2016-06-16-2016, Edmonton, AB, Canada

HITACHI, ZX270 LC-3 \$43,266
 S/N FFO1V40031032, '08, 8344 hours, RITCHE BROS AUCTIONEERS, 07-28-2016, Grande Prairie, BC, Canada

HITACHI, ZX270 LC-3 \$24,757
 S/N FFO1V40030884, '07, 10356 hours, RITCHE BROS AUCTIONEERS, 10-18-2016, Saskatoon, SK, Canada

HITACHI, ZX270 LC-3 \$30,470
 S/N FFO1V40030823, '07, 9584 hours, RITCHE BROS AUCTIONEERS, 10-18-2016, Saskatoon, SK, Canada

HITACHI, ZX270 LC-3 \$64,397
 S/N 1FFASROXPA0820169, '11, 6094 hours, RITCHE BROS AUCTIONEERS, 10-25-2016-10-28-2016, Edmonton, AB, Canada

HITACHI, ZX270 LC-3 \$67,392
 S/N 1FFASROXLA0820164, '11, 7932 hours, RITCHE BROS AUCTIONEERS, 10-25-2016-10-28-2016, Edmonton, AB, Canada

HITACHI, ZX270 LC-3 \$58,493
 S/N FFO1V40030374, '07, 9102 hours, RITCHE BROS AUCTIONEERS, 10-12-2016, Chilliwack, BC, Canada

HITACHI, ZX270 LC-3 \$31,004
 S/N FFO1V40030331, '06, 9385 hours, RITCHE BROS AUCTIONEERS, 12-08-2016-12-09-2016, Edmonton, AB, Canada

HITACHI, ZX270 LC-3 \$45,666
 S/N FFO1V40030517, '07, 7475 hours, RITCHE BROS AUCTIONEERS, 12-14-2016, Chilliwack, BC, Canada

HITACHI, ZX270 LC-3 \$90,744
 S/N 1FFASROXPA0820163, '11, 4689 hours, RITCHE BROS AUCTIONEERS, 12-08-2016-12-09-2016, Edmonton, AB, Canada

HITACHI, ZX270 LC-5 \$28,161
 S/N 15A010604, '01, 15760 hours, RITCHE BROS AUCTIONEERS, 12-14-2016, Chilliwack, BC, Canada

HITACHI, ZX280 \$26,919
 S/N HCMBAL00T000020385, '04, 13735 hours, RITCHE BROS AUCTIONEERS, 09-14-2016-09-15-2016, Ocaña, Spain

HITACHI, ZX280 LC \$32,560
 S/N HCMBFK00J00031225, '07, EURO AUCTIONS, 04-06-2016-04-08-2016, Leeds, United Kingdom

HITACHI, ZX280 LC-3 \$48,538
 S/N HCMBFK00E00032190, '10, EURO AUCTIONS, 02-10-2016-02-11-2016, Dormagen, Germany

HITACHI, ZX280 LC-3 \$39,605
 S/N HCMBFK00P00032601, '11, EURO AUCTIONS, 08-24-2016-08-26-2016, Leeds, United Kingdom

HITACHI, ZX280 LC-3 \$39,605
 S/N HCMBFK00P00032699, '10, EURO AUCTIONS, 08-24-2016-08-26-2016, Leeds, United Kingdom

HITACHI, ZX280 LC-3 \$41,515
 S/N HCMBFK00K00032258, '10, 8206 hours, RITCHE BROS AUCTIONEERS, 09-27-2016, Donington Park, United Kingdom

HITACHI, ZX280 LCN-3 \$46,755
 S/N HCMBFK00P00030850, '07, 6045 hours, RITCHE BROS AUCTIONEERS, 07-12-2016-07-13-2016, Donington Park, United Kingdom

HITACHI, ZX280 LCN-3 \$44,866
 S/N HCMBFK00C00030599, '07, 6905 hours, RITCHE BROS AUCTIONEERS, 09-29-2016, St.Aubin, France

HITACHI, ZX290 \$72,500
 S/N 830082, '12, 188 HP, ALEX LYON & SON, 01-30-2016-02-07-2016, Kissimmee, FL

HITACHI, ZX290 \$72,500
 S/N 830081, '12, 188 HP, ALEX LYON & SON, 01-30-2016-02-07-2016, Kissimmee, FL

HITACHI, ZX290 \$80,000
 S/N 830029, '11, 188 HP, ALEX LYON & SON, 01-30-2016-02-07-2016, Kissimmee, FL

HITACHI, ZX290 \$85,000
 S/N 830031, '11, 188 HP, ALEX LYON & SON, 01-30-2016-02-07-2016, Kissimmee, FL

HITACHI, ZX290 LC-5 \$100,243
 S/N 1FFDB70LCE830125, '12, 5845 hours, RITCHE BROS AUCTIONEERS, 03-14-2016-03-15-2016, Grand, AB, Canada

HITACHI, ZX290 LC-5 \$134,054
 S/N 1FFDB70TDE830312, '13, 2150 hours, RITCHE BROS AUCTIONEERS, 04-26-2016-04-30-2016, Edmonton, AB, Canada

HITACHI, ZX290 LC-5 \$86,000
 S/N 1FFDB70CE830184, '12, 3942 hours, RITCHE BROS AUCTIONEERS, 07-20-2016-07-21-2016, Fort Worth, TX

HITACHI, ZX290 LC-5N \$108,728
 S/N 1FFDB70KCE830098, '12, 4551 hours, RITCHE BROS AUCTIONEERS, 02-24-2016-02-26-2016, Edmonton, AB, Canada

HITACHI, ZX290 LC-5N \$119,600
 S/N 1FFDB70JCE830099, '12, 4080 hours, RITCHE BROS AUCTIONEERS, 02-24-2016-02-26-2016, Edmonton, AB, Canada

HITACHI, ZX290 LC-5N \$163,604
 S/N 1FFDB70AE830417, '14, 771 hours, RITCHE BROS AUCTIONEERS, 04-26-2016, Truro, NS, Canada

HITACHI, ZX290 LC-5N \$118,283
 S/N 1FFDB70CE830161, '12, 3546 hours, RITCHE BROS AUCTIONEERS, 04-26-2016-04-30-2016, Edmonton, AB, Canada

HITACHI, ZX290 LC-5N \$128,139
 S/N 1FFDB70AE830138, '13, 2246 hours, RITCHE BROS AUCTIONEERS, 04-26-2016-04-30-2016, Edmonton, AB, Canada

HITACHI, ZX290 LC-5N \$98,569
 S/N 1FFDB70CE830023, '11, 6090 hours, RITCHE BROS AUCTIONEERS, 04-26-2016-04-30-2016, Edmonton, AB, Canada

HITACHI, ZX290 LC-5N \$98,569
 S/N 1FFDB70CE830022, '11, 6481 hours, RITCHE BROS AUCTIONEERS, 04-26-2016-04-30-2016, Edmonton, AB, Canada

HITACHI, ZX290 LC-5N \$100,540
 S/N 1FFDB70BE830056, '12, 5987 hours, RITCHE BROS AUCTIONEERS, 04-26-2016-04-30-2016, Edmonton, AB, Canada

HITACHI, ZX290 LC-5N \$102,512
 S/N 1FFDB70BE830055, '12, 5507 hours, RITCHE BROS AUCTIONEERS, 04-26-2016-04-30-2016, Edmonton, AB, Canada

HITACHI, ZX290 LC-5N \$104,483
 S/N 1FFDB70CE830135, '12, 4622 hours, RITCHE BROS AUCTIONEERS, 04-26-2016-04-30-2016, Edmonton, AB, Canada

HITACHI, ZX290 LC-5N \$104,483
 S/N 1FFDB70LCE830156, '12, 4882 hours, RITCHE BROS AUCTIONEERS, 04-26-2016-04-30-2016, Edmonton, AB, Canada

HITACHI, ZX290 LC-5N \$104,483
 S/N 1FFDB70CE830167, '12, 5756 hours, RITCHE BROS AUCTIONEERS, 04-26-2016-04-30-2016, Edmonton, AB, Canada

HITACHI, ZX290 LC-5N \$106,454
 S/N 1FFDB70CE830159, '12, 4981 hours, RITCHE BROS AUCTIONEERS, 04-26-2016-04-30-2016, Edmonton, AB, Canada

HITACHI, ZX290 LC-5N \$106,454
 S/N 1FFDB70BE830050, '12, 5832 hours, RITCHE BROS AUCTIONEERS, 04-26-2016-04-30-2016, Edmonton, AB, Canada

HITACHI, ZX290 LC-5N \$82,798
 S/N 1FFDB70AE830039, '11, 6461 hours, RITCHE BROS AUCTIONEERS, 04-26-2016-04-30-2016, Edmonton, AB, Canada

HITACHI, ZX290 LC-5N \$91,472
 S/N 1FFDB70TBE830047, '12, 6390 hours, RITCHE BROS AUCTIONEERS, 04-26-2016-04-30-2016, Edmonton, AB, Canada

HITACHI, ZX290 LC-5N \$76,055
 S/N 1FFDB70BE830033, '11, 5986 hours, RITCHE BROS AUCTIONEERS, 06-14-2016-06-16-2016, Edmonton, AB, Canada

HITACHI, ZX290 LC-5N \$95,556
 S/N 1FFDB70CE830100, '12, 6327 hours, RITCHE BROS AUCTIONEERS, 06-14-2016-06-16-2016, Edmonton, AB, Canada

HITACHI, ZX290 LC-5N \$105,307
 S/N 1FFDB70LDE830272, '13, 3568 hours, RITCHE BROS AUCTIONEERS, 06-14-2016-06-16-2016, Edmonton, AB, Canada

HITACHI, ZX290 LC-5N \$109,207
 S/N 1FFDB70ACE830107, '12, 5127 hours, RITCHE BROS AUCTIONEERS, 06-14-2016-06-16-2016, Edmonton, AB, Canada

HITACHI, ZX290 LC-5N \$115,057
 S/N 1FFDB70CE830211, '12, 4077 hours, RITCHE BROS AUCTIONEERS, 06-14-2016-06-16-2016, Edmonton, AB, Canada

HITACHI, ZX290 LC-5N \$126,758
 S/N 1FFDB70DE830317, '13, 3196 hours, RITCHE BROS AUCTIONEERS, 06-14-2016-06-16-2016, Edmonton, AB, Canada

HITACHI, ZX290 LC-5N \$60,109
 S/N 1FFDB70XEBE830012, '11, 4963 hours, 188 HP, BIDADO AUCTIONS, 10-23-2016-10-29-2016, Online Bidding, SC

HITACHI, ZX290 LC-5N \$60,109
 S/N 1FFDB70XEBE830012, '11, 4636 hours, BIDADO AUCTIONS, 10-30-2016-11-05-2016, Online Bidding, SC

HITACHI, ZX290 LC-5N \$105,868
 S/N 1FFDB70KBE830049, '12, 4432 hours, RITCHE BROS AUCTIONEERS, 12-08-2016-12-09-2016, Edmonton, AB, Canada

HITACHI, ZX290 LC-5N \$113,430
 S/N 1FFDB70JCE830166, '12, 4130 hours, RITCHE BROS AUCTIONEERS, 12-08-2016-12-09-2016, Edmonton, AB, Canada

HITACHI, ZX300 \$38,827
 S/N HCM1H00V000035626, '06, 10920 hours, SMITH BROUGHTON INDUSTRIAL AUCTIONEERS, 03-16-2016, Midland, Australia

HITACHI, ZX330 \$24,000
 S/N 109878, '01, 9074 hours, RITCHE BROS AUCTIONEERS, 05-20-2016, Los Angeles, CA

HITACHI, ZX330 LC \$33,000
 S/N HCM1H00K00031703, '04, 8635 hours, RITCHE BROS AUCTIONEERS, 05-20-2016, Los Angeles, CA

HITACHI, ZX330 LC \$36,807
 S/N HCM1V7000000051948, '07, EURO AUCTIONS, 04-06-2016-04-08-2016, Leeds, United Kingdom

HITACHI, ZX330 LC \$32,500
 S/N Q034858, '06, 247 HP, ALEX LYON & SON, 01-14-2016, Houston, TX

HITACHI, ZX330 LC \$31,000
 S/N FFO1H00304126, '05, ALEX LYON & SON, 01-30-2016-02-07-2016, Kissimmee, FL

HITACHI, ZX330 LC \$73,614
 S/N HCM0DE91L00040746, '13, EURO AUCTIONS, 04-06-2016-04-08-2016, Leeds, United Kingdom

HITACHI, ZX330 LC \$79,276
 S/N HCM0DE91L00040895, '13, EURO AUCTIONS, 04-06-2016-04-08-2016, Leeds, United Kingdom

HITACHI, ZX330 LC \$20,486
 S/N FFO1H00304498, '05, 17264 hours, RITCHE BROS AUCTIONEERS, 03-09-2016-03-10-2016, Toronto, ON, Canada

HITACHI, ZX330 LC \$30,000
 S/N ARX910002, '05, 8443 hours, RITCHE BROS AUCTIONEERS, 03-17-2016-03-18-2016, Denver, CO

HITACHI, ZX330 LC \$30,000
 S/N HCM1H00C00030330, '02, 10885 hours, RITCHE BROS AUCTIONEERS, 03-04-2016, Los Angeles, CA

HITACHI, ZX330 LC \$60,524
 S/N FFO1H00304945, '05, 5043 hours, RITCHE BROS AUCTIONEERS, 03-14-2016-03-15-2016, Grand, AB, Canada

HITACHI, ZX330 LC \$25,500
 S/N HCM1H00E00031369, '05, YODER & FREY AUCTIONEERS, 02-09-2016-02-15-2016, Kissimmee, FL

HITACHI, ZX330 LC \$45,489
 S/N HCM1H00J00032481, '04, 10011 hours, RITCHE BROS AUCTIONEERS, 05-03-2016, Prince George, BC, Canada

HITACHI, ZX330 LC \$35,000
 S/N FFO1H00304127, '05, RITCHE BROS AUCTIONEERS, 05-05-2016, Hazard, KY

HITACHI, ZX330 LC \$32,500
 S/N FFO1H00304116, '05, 14486 hours, RITCHE BROS AUCTIONEERS, 05-26-2016, Chicago, IL

HITACHI, ZX330 LC \$27,000
 S/N 32618, 290 HP, ALEX LYON & SON, 05-13-2016, Manassas, VA

HITACHI, ZX330 LC \$30,363
 S/N HCM1H00J00035512, '06, EURO AUCTIONS, 08-24-2016-08-26-2016, Leeds, United Kingdom

HITACHI, ZX330 LC \$56,929
 S/N HCM1H00L000303037, '04, 10664 hours, RITCHE BROS AUCTIONEERS, 07-28-2016, Grande Prairie, BC, Canada

HITACHI, ZX330 LC \$33,000
 S/N HCM1H00T00035862, '06, 10582 hours, RITCHE BROS AUCTIONEERS, 06-22-2016-06-23-2016, Houston, TX

HITACHI, ZX330 LC \$27,000
 S/N HCM1H00H00033755, '05, 10261 hours, RITCHE BROS AUCTIONEERS, 09-29-2016, Las Vegas, NV

HITACHI, ZX330 LC \$27,000
 S/N HCM1H00E00034000, '05, 9523 hours, RITCHE BROS AUCTIONEERS, 09-29-2016, Las Vegas, NV

HITACHI, ZX330 LC \$35,000
 S/N HCM1H00T00035868, '06, 10582 hours, RITCHE BROS AUCTIONEERS, 08-24-2016-08-25-2016, Houston, TX

HITACHI, ZX330 LC \$28,185
 S/N HCM1H00E00031937, '04, 13170 hours, RITCHE BROS AUCTIONEERS, 10-18-2016, Saskatoon, SK, Canada

HITACHI, ZX330 LC \$37,270
 S/N HCM1H00C00033494, '05, 8978 hours, RITCHE BROS AUCTIONEERS, 11-22-2016-11-23-2016, Grande Prairie, AB, Canada

HITACHI, ZX330 LC \$52,923
 S/N HCM1H00H00033203, '05, 8011 hours, RITCHE BROS AUCTIONEERS, 11-22-2016-11-23-2016, Grande Prairie, AB, Canada

HITACHI, ZX330 LC \$26,416
 S/N HCM1H00C00031213, '03, 13659 hours, RITCHE BROS AUCTIONEERS, 10-12-2016, Chilliwack, BC, Canada

HITACHI, ZX330 LC \$47,500
 S/N FFO1H00304074, '05

HITACHI, ZX330-3	\$120,358
S/N RMGAXA00J0102193, '12, 2243 hours, PICKLES AUCTIONS, 06-23-2016, Brisbane, Australia	
HITACHI, ZX330-3	\$97,217
'11, 9968 hours, PICKLES AUCTIONS, 11-02-2016, Adelaide, Australia	
HITACHI, ZX330-3	\$130,133
'11, 2931 hours, PICKLES AUCTIONS, 11-02-2016, Adelaide, Australia	
HITACHI, ZX350	\$39,982
S/N HCBMAM00K0032352, '13184 hours, RITCHEE BROS AUCTIONEERS, 05-12-2016, Caorso, Italy	
HITACHI, ZX350 LC	\$143,185
S/N HCMDDE91P00041536, '14, 14 hours, EURO AUCTIONS, 04-22-2016-04-23-2016, Droimere, Ireland	
HITACHI, ZX350 LC	\$52,044
S/N HCBMAM00H00034272, '05, 6442 hours, RITCHEE BROS AUCTIONEERS, 04-26-2016-04-30-2016, Edmonton, AB, Canada	
HITACHI, ZX350 LC	\$33,225
S/N HCBMAM00K00032905, '04, 17644 hours, RITCHEE BROS AUCTIONEERS, 06-29-2016-06-30-2016, Moerdijk, The Netherlands	
HITACHI, ZX350 LC	\$57,500
'11, ALEX LYON & SON, 08-23-2016, Houston, TX	
HITACHI, ZX350 LC	\$27,500
S/N HCBMAM00V00034266, '05, 9953 hours, HUIWAI AUCTION CO, 11-16-2016, Buffalo, NY	
HITACHI, ZX350 LC-3	\$47,000
S/N HCBMFP00A00033942, '08, 8001 hours, RITCHEE BROS AUCTIONEERS, 03-01-2016-03-02-2016, Dubai, United Arab Emirates	
HITACHI, ZX350 LC-3	\$55,955
S/N HCBMFP00P00055597, '09, EURO AUCTIONS, 01-27-2016-01-29-2016, Leeds, United Kingdom	
HITACHI, ZX350 LC-3	\$55,000
S/N 920177, '09, ALEX LYON & SON, 01-30-2016-02-07-2016, Kissimmee, FL	
HITACHI, ZX350 LC-3	\$33,976
S/N 54462, '08, EURO AUCTIONS, 04-06-2016-04-08-2016, Leeds, United Kingdom	
HITACHI, ZX350 LC-3	\$48,422
S/N FFO0ASP20322, '08, 8253 hours, RITCHEE BROS AUCTIONEERS, 03-09-2016-03-10-2016, Toronto, ON, Canada	
HITACHI, ZX350 LC-3	\$44,697
S/N FFO1V7Q050857, '06, RITCHEE BROS AUCTIONEERS, 03-09-2016-03-10-2016, Toronto, ON, Canada	
HITACHI, ZX350 LC-3	\$72,500
S/N KMP1C180P55K54217, '11, 2771 hours, RITCHEE BROS AUCTIONEERS, 03-17-2016, North East, MD	
HITACHI, ZX350 LC-3	\$40,000
S/N FFO0ASP20138, '07, 10389 hours, RITCHEE BROS AUCTIONEERS, 03-17-2016, North East, MD	
HITACHI, ZX350 LC-3	\$28,994
S/N FFO1V7Q051851, '07, 11529 hours, RITCHEE BROS AUCTIONEERS, 02-24-2016-02-26-2016, Edmonton, AB, Canada	
HITACHI, ZX350 LC-3	\$36,243
S/N FFO1V7Q050505, '07, 8605 hours, RITCHEE BROS AUCTIONEERS, 02-24-2016-02-26-2016, Edmonton, AB, Canada	
HITACHI, ZX350 LC-3	\$41,679
S/N FFO1V7Q05282, '07, 10216 hours, RITCHEE BROS AUCTIONEERS, 02-24-2016-02-26-2016, Edmonton, AB, Canada	
HITACHI, ZX350 LC-3	\$41,679
S/N FFO0ASP20054, '07, 10894 hours, RITCHEE BROS AUCTIONEERS, 02-24-2016-02-26-2016, Edmonton, AB, Canada	
HITACHI, ZX350 LC-3	\$34,495
S/N FFO0ASP20074, '07, 9641 hours, RITCHEE BROS AUCTIONEERS, 03-23-2016-03-24-2016, Montreal, QC, Canada	
HITACHI, ZX350 LC-3	\$50,592
S/N FFO0ASP20318, '08, 9923 hours, RITCHEE BROS AUCTIONEERS, 03-23-2016-03-24-2016, Montreal, QC, Canada	
HITACHI, ZX350 LC-3	\$55,192
S/N FFO0ASP20235, '08, 6515 hours, RITCHEE BROS AUCTIONEERS, 03-23-2016-03-24-2016, Montreal, QC, Canada	
HITACHI, ZX350 LC-3	\$55,192
S/N FFO1V7Q051850, '08, 7709 hours, RITCHEE BROS AUCTIONEERS, 03-23-2016-03-24-2016, Montreal, QC, Canada	
HITACHI, ZX350 LC-3	\$55,192
S/N FFO0ASP20346, '08, 8339 hours, RITCHEE BROS AUCTIONEERS, 03-23-2016-03-24-2016, Montreal, QC, Canada	
HITACHI, ZX350 LC-3	\$57,491
S/N FFO0ASP20182, '08, 8014 hours, RITCHEE BROS AUCTIONEERS, 03-23-2016-03-24-2016, Montreal, QC, Canada	
HITACHI, ZX350 LC-3	\$55,199
S/N FFO0ASP20179, '08, RITCHEE BROS AUCTIONEERS, 04-28-2016-04-30-2016, Edmonton, AB, Canada	
HITACHI, ZX350 LC-3	\$74,162
S/N FFO0ASP20073, '07, 8661 hours, RITCHEE BROS AUCTIONEERS, 04-14-2016, Grande Prairie, AB, Canada	
HITACHI, ZX350 LC-3	\$51,256
S/N FFO0ASP20178, '08, 10359 hours, RITCHEE BROS AUCTIONEERS, 04-28-2016-04-30-2016, Edmonton, AB, Canada	
HITACHI, ZX350 LC-3	\$72,433
S/N HCBMFP00J00056235, '09, 9249 hours, RITCHEE BROS AUCTIONEERS, 05-17-2016, Tampere, Finland	
HITACHI, ZX350 LC-3	\$34,000
S/N FFO1V7Q051713, 10920 hours, RITCHEE BROS AUCTIONEERS, 04-20-2016-04-21-2016, Houston, TX	
HITACHI, ZX350 LC-3	\$76,884
S/N IFASP0XJA0920635, '11, 9722 hours, RITCHEE BROS AUCTIONEERS, 04-26-2016-04-30-2016, Edmonton, AB, Canada	
HITACHI, ZX350 LC-3	\$42,085
S/N HCBMFP00J0005561, '08, 9095 hours, RITCHEE BROS AUCTIONEERS, 06-29-2016-06-30-2016, Moerdijk, The Netherlands	
HITACHI, ZX350 LC-3	\$69,310
S/N FFO0ASP20332, '09, 6945 hours, RITCHEE BROS AUCTIONEERS, 05-28-2016-05-28-2016, Montreal, QC, Canada	

HITACHI, ZX350 LC-3	\$72,357
S/N FFO0ASP20354, '08, 4633 hours, RITCHEE BROS AUCTIONEERS, 05-25-2016-05-26-2016, Montreal, QC, Canada	
HITACHI, ZX350 LC-3	\$65,000
S/N FFO1V7Q052953, '07, 8525 hours, RITCHEE BROS AUCTIONEERS, 06-11-2016, Wasilla, AK	
HITACHI, ZX350 LC-3	\$32,500
S/N 7000153, '06, ALEX LYON & SON, 05-13-2016, Manassas, VA	
HITACHI, ZX350 LC-3	\$42,500
S/N HCBMFP00K00058422, '11, 13707 hours, RITCHEE BROS AUCTIONEERS, 07-08-2016, Panama City, Panama	
HITACHI, ZX350 LC-3	\$48,753
S/N FFO0ASP20201, '08, RITCHEE BROS AUCTIONEERS, 06-14-2016-06-16-2016, Edmonton, AB, Canada	
HITACHI, ZX350 LC-3	\$37,500
S/N FFO1V7Q050502, '06, 7499 hours, RITCHEE BROS AUCTIONEERS, 06-08-2016, Denver, CO	
HITACHI, ZX350 LC-3	\$33,542
S/N FFO0ASP20267, '08, 12822 hours, RITCHEE BROS AUCTIONEERS, 04-11-2016-04-16-2016, Edmonton, AB, Canada	
HITACHI, ZX350 LC-3	\$36,102
S/N FFO0ASP20280, '08, 10527 hours, RITCHEE BROS AUCTIONEERS, 06-14-2016-06-16-2016, Edmonton, AB, Canada	
HITACHI, ZX350 LC-3	\$36,662
S/N FFO0ASP20117, '07, 9573 hours, RITCHEE BROS AUCTIONEERS, 06-14-2016-06-16-2016, Edmonton, AB, Canada	
HITACHI, ZX350 LC-3	\$42,903
S/N FFO1V7Q050939, '06, 8055 hours, RITCHEE BROS AUCTIONEERS, 06-14-2016-06-16-2016, Edmonton, AB, Canada	
HITACHI, ZX350 LC-3	\$42,903
S/N FFO1V7Q050572, '06, 9536 hours, RITCHEE BROS AUCTIONEERS, 06-14-2016-06-16-2016, Edmonton, AB, Canada	
HITACHI, ZX350 LC-3	\$71,000
S/N A920627, '11, 247 HP, ALEX LYON & SON, 06-21-2016, Houston, TX	
HITACHI, ZX350 LC-3	\$36,304
S/N HCBMFP00H0003200, '08, EURO AUCTIONS, 08-24-2016-08-26-2016, Leeds, United Kingdom	
HITACHI, ZX350 LC-3	\$34,504
S/N FFO1V7Q050228, '06, 12250 hours, RITCHEE BROS AUCTIONEERS, 07-13-2016, Toronto, ON, Canada	
HITACHI, ZX350 LC-3	\$42,171
S/N FFO0ASP20336, '09, 8372 hours, RITCHEE BROS AUCTIONEERS, 07-13-2016, Toronto, ON, Canada	
HITACHI, ZX350 LC-3	\$48,305
S/N FFO0ASP20200, '06, 7771 hours, RITCHEE BROS AUCTIONEERS, 07-13-2016, Toronto, ON, Canada	
HITACHI, ZX350 LC-3	\$30,778
S/N FFO0ASP20194, '08, 11603 hours, RITCHEE BROS AUCTIONEERS, 06-27-2016, Saskatoon, SK, Canada	
HITACHI, ZX350 LC-3	\$65,565
S/N IFASP0XJA0920255, '11, 7569 hours, RITCHEE BROS AUCTIONEERS, 07-07-2016, Montreal, QC, Canada	
HITACHI, ZX350 LC-3	\$40,218
S/N HCBMFP000056183, '09, 10264 hours, RITCHEE BROS AUCTIONEERS, 09-27-2016, Donington Park, United Kingdom	
HITACHI, ZX350 LC-3	\$44,110
S/N HCBMFP00E00055577, '08, 8099 hours, RITCHEE BROS AUCTIONEERS, 09-27-2016, Donington Park, United Kingdom	
HITACHI, ZX350 LC-3	\$31,571
S/N HCBMFP00C00057392, '07, EURO AUCTIONS, 10-12-2016-10-14-2016, Leeds, United Kingdom	
HITACHI, ZX350 LC-3	\$52,604
S/N HCBMFP00A00051963, '07, 14355 hours, RITCHEE BROS AUCTIONEERS, 09-22-2016-09-23-2016, Moerdijk, The Netherlands	
HITACHI, ZX350 LC-3	\$45,000
S/N FFO0ASP20127, '07, 6746 hours, RITCHEE BROS AUCTIONEERS, 09-28-2016-09-29-2016, Columbus, OH	
HITACHI, ZX350 LC-3	\$27,000
S/N FFO1V7Q050727, '06, 6589 hours, RITCHEE BROS AUCTIONEERS, 09-29-2016, Las Vegas, NV	
HITACHI, ZX350 LC-3	\$65,072
S/N FFO0ASP20043, '06, RITCHEE BROS AUCTIONEERS, 07-26-2016, Chilliwack, BC, Canada	
HITACHI, ZX350 LC-3	\$30,344
S/N FFO1V7Q050417, '06, 10945 hours, RITCHEE BROS AUCTIONEERS, 09-07-2016-09-09-2016, Edmonton, AB, Canada	
HITACHI, ZX350 LC-3	\$33,456
S/N FFO1V7Q050368, '06, 11721 hours, RITCHEE BROS AUCTIONEERS, 09-07-2016-09-09-2016, Edmonton, AB, Canada	
HITACHI, ZX350 LC-3	\$64,355
S/N HCBMFP00C00057547, '10, EURO AUCTIONS, 10-12-2016-10-14-2016, Leeds, United Kingdom	
HITACHI, ZX350 LC-3	\$69,819
S/N HCBMFP00H00057036, '10, EURO AUCTIONS, 10-12-2016-10-14-2016, Leeds, United Kingdom	
HITACHI, ZX350 LC-3	\$50,474
S/N HCBMFP00K00054631, '08, 8313 hours, RITCHEE BROS AUCTIONEERS, 09-29-2016, St.Aubin, France	
HITACHI, ZX350 LC-3	\$71,000
S/N IFASP0XVA0920475, '10, 5227 hours, RITCHEE BROS AUCTIONEERS, 09-28-2016-09-29-2016, Columbus, OH	
HITACHI, ZX350 LC-3	\$39,312
S/N FFO0ASP20317, '08, 9591 hours, RITCHEE BROS AUCTIONEERS, 10-25-2016-10-28-2016, Edmonton, AB, Canada	
HITACHI, ZX350 LC-3	\$39,312
S/N FFO0ASP20261, '08, 10480 hours, RITCHEE BROS AUCTIONEERS, 10-25-2016-10-28-2016, Edmonton, AB, Canada	
HITACHI, ZX350 LC-3	\$35,541
S/N FFO0ASP20181, '08, 9803 hours, RITCHEE BROS AUCTIONEERS, 12-08-2016-12-09-2016, Edmonton, AB, Canada	
HITACHI, ZX350 LC-3	\$36,152
S/N FFO1V7Q050257, '06, 9820 hours, RITCHEE BROS AUCTIONEERS, 12-14-2016, Chilliwack, BC, Canada	
HITACHI, ZX350 LC-3	\$42,000
S/N IFASP0XJA09202517, '10, 8164 hours, RITCHEE BROS AUCTIONEERS, 11-30-2016-12-01-2016, Fort Worth, TX	

HITACHI, ZX350 LC-3	\$60,000
S/N 920456, '10, 6656 hours, AUCTIONTIME.COM, 06-27-2016-07-20-2016, Online Bidding, PA	
HITACHI, ZX350 LC-5N	\$160,164
S/N 1FDDC70KEE930663, '14, 1603 hours, RITCHEE BROS AUCTIONEERS, 03-09-2016-03-10-2016, Toronto, ON, Canada	
HITACHI, ZX350 LC-5N	\$87,500
S/N 1FDDC70BE930031, '11, 3906 hours, RITCHEE BROS AUCTIONEERS, 03-02-2016-03-03-2016, Fort Worth, TX	
HITACHI, ZX350 LC-5N	\$120,000
S/N 1FDDC70BE930025, '11, 2957 hours, RITCHEE BROS AUCTIONEERS, 03-02-2016-03-03-2016, Fort Worth, TX	
HITACHI, ZX350 LC-5N	\$80,000
S/N 1FDDC70CE930265, '12, 3512 hours, CAT AUCTION SERVICES, 03-23-2016, St.Cloud, MN	
HITACHI, ZX350 LC-5N	\$120,000
S/N 1FDDC70CE930251, '12, 3679 hours, RITCHEE BROS AUCTIONEERS, 03-30-2016, Raleigh-Durham, NC	
HITACHI, ZX350 LC-5N	\$125,000
S/N 1FDDC70CE930260, '12, 3824 hours, RITCHEE BROS AUCTIONEERS, 03-30-2016, Raleigh-Durham, NC	
HITACHI, ZX350 LC-5N	\$139,968
S/N 1FDDC70CE930165, '12, 8680 hours, RITCHEE BROS AUCTIONEERS, 04-26-2016-04-30-2016, Edmonton, AB, Canada	
HITACHI, ZX350 LC-5N	\$96,597
S/N 1FDDC70CE930166, '12, 7657 hours, RITCHEE BROS AUCTIONEERS, 04-26-2016-04-30-2016, Edmonton, AB, Canada	
HITACHI, ZX350 LC-5N	\$121,976
S/N 1FDDC70CE930570, '14, 2815 hours, RITCHEE BROS AUCTIONEERS, 05-11-2016-05-12-2016, Toronto, ON, Canada	
HITACHI, ZX350 LC-5N	\$121,976
S/N 1FDDC70CE930331, '13, 2546 hours, RITCHEE BROS AUCTIONEERS, 05-11-2016-05-12-2016, Toronto, ON, Canada	
HITACHI, ZX350 LC-5N	\$120,000
S/N 1FDDC70CE930106, '12, 3062 hours, RITCHEE BROS AUCTIONEERS, 07-20-2016-07-21-2016, Fort Worth, TX	
HITACHI, ZX350 LC-5N	\$87,500
S/N 1FDDC70BE930037, '11, 4189 hours, RITCHEE BROS AUCTIONEERS, 09-28-2016-09-29-2016, Columbus, OH	
HITACHI, ZX350 LC-5N	\$74,000
S/N 1FDDC70BE930028, '11, 4225 hours, RITCHEE BROS AUCTIONEERS, 09-28-2016-09-29-2016, Columbus, OH	
HITACHI, ZX350 LC-5N	\$74,000
S/N 1FDDC70BE930027, '11, 4540 hours, RITCHEE BROS AUCTIONEERS, 09-28-2016-09-29-2016, Columbus, OH	
HITACHI, ZX350 LC-5N	\$87,500
S/N 1FDDC70BE930030, '11, 4223 hours, RITCHEE BROS AUCTIONEERS, 09-28-2016-09-29-2016, Columbus, OH	
HITACHI, ZX350 LC-5N	\$140,000
S/N 1FDDC70BE9301FDD, '11, 3272 hours, RITCHEE BROS AUCTIONEERS, 10-13-2016, Denver, CO	
HITACHI, ZX350 LC-5N	\$97,500
S/N 1FDDC70CE930106, '12, 3321 hours, RITCHEE BROS AUCTIONEERS, 12-20-2016, Minneapolis, MN	
HITACHI, ZX350 LC-5N	\$90,000
S/N 1FDDC70CE930201, '12, 4307 hours, RITCHEE BROS AUCTIONEERS, 11-17-2016, Pittsburgh, PA	
HITACHI, ZX350 LC-5N	\$92,635
S/N 1FDDC70CE930092, '12, 7641 hours, RITCHEE BROS AUCTIONEERS, 12-08-2016-12-09-2016, Edmonton, AB, Canada	
HITACHI, ZX350 LCH-3	\$35,430
S/N HCBM1V800A00058236, '10, 10810 hours, RITCHEE BROS AUCTIONEERS, 06-21-2016, Brisbane, Australia	
HITACHI, ZX350 LCH-3	\$48,484
S/N HCBM1V800C00056677, '11, 9528 hours, RITCHEE BROS AUCTIONEERS, 09-21-2016, Brisbane, Australia	
HITACHI, ZX350 LCH-3	\$43,168
S/N HCBM1V800C00052552, '07, 11307 hours, RITCHEE BROS AUCTIONEERS, 05-15-2016, Brisbane, Australia	
HITACHI, ZX350 LCH-3	\$63,553
'07, EURO AUCTIONS, 08-18-2016, Brisbane, Australia	
HITACHI, ZX350 LCH-3	\$93,250
S/N HCBM1V800A00058278, '12, 4732 hours, PICKLES AUCTIONS, 09-14-2016, Sydney, Australia	
HITACHI, ZX350 LCN-3	\$46,836
S/N HCBMFP00C00053854, '08, 11730 hours, RITCHEE BROS AUCTIONEERS, 05-12-2016, Caorso, Italy	
HITACHI, ZX350 LCN-3	\$36,304
S/N HCBMFP00K00053317, '08, EURO AUCTIONS, 08-24-2016-08-26-2016, Leeds, United Kingdom	
HITACHI, ZX350 LCN-3	\$45,495
S/N HCBMFP00K00054354, '08, 11680 hours, RITCHEE BROS AUCTIONEERS, 06-07-2016, Caorso, Italy	
HITACHI, ZX350 LCN-3	\$38,054
S/N HCBMFP00H00050104, '06, 12445 hours, RITCHEE BROS AUCTIONEERS, 09-22-2016-09-23-2016, Moerdijk, The Netherlands	
HITACHI, ZX350 LCN-3	\$36,981
S/N HCBM1V800C00052552, '08, 11073 hours, RITCHEE BROS AUCTIONEERS, 10-06-2016, Caorso, Italy	
HITACHI, ZX350H-3	\$22,643
S/N HCBM1V800A00053077, '02, 9862 hours, RITCHEE BROS AUCTIONEERS, 10-12-2016, Chilliwack, BC, Canada	
HITACHI, ZX350H-3	\$20,000
S/N HCBM1V800K00053239, '08, RITCHEE BROS AUCTIONEERS, 05-24-2016-05-25-2016, Dubai, United Arab Emirates	
HITACHI, ZX350H-3	\$32,078
S/N HCBM1V800A0005125, 14011 hours, RITCHEE BROS AUCTIONEERS, 03-17-2016, Geelong, Australia	
HITACHI, ZX350H-3	\$47,173
S/N 20271, 11058 hours, RITCHEE BROS AUCTIONEERS, 03-17-2016, Geelong, Australia	
HITACHI, ZX350H-3	\$43,247
'06, 9445 hours, RITCHEE BROS AUCTIONEERS, 09-06-2016, Brisbane, Australia	
HITACHI, ZX350H-3	\$33,000
S/N HCBM1V800C00052552, '08, 11073 hours, RITCHEE BROS AUCTIONEERS, 12-13-2016-12-14-2016, Dubai, United Arab Emirates	

HITACHI, ZX3

Table listing auction results for Hitachi excavators, including models like ZX450 LC-3, ZX470 LCH-3, and ZX470 LC-3, with their respective prices and specifications.

Table listing auction results for Hitachi excavators, including models like ZX470 LCH-3, ZX470 LC-3, ZX520 LCH-3, and ZX600 LC, with their respective prices and specifications.

Table listing auction results for Hyundai excavators, including models like ROBEX 60CR-9, ROBEX 60CR-9A, ROBEX 75-7, and ROBEX 80-7, with their respective prices and specifications.

Table listing auction results for Hyundai excavators, including models like ROBEX 140 LC-9A, ROBEX 140 LCD-9, ROBEX 145 LCR-9, and ROBEX 145 LCR-9A, with their respective prices and specifications.

Table listing auction results for Hyundai, Robex 160 LC-9, including model numbers, hours, and prices.

Table listing auction results for Hyundai, Robex 210 LC-9, including model numbers, hours, and prices.

Table listing auction results for Hyundai, Robex 250 LC-3, including model numbers, hours, and prices.

Table listing auction results for Hyundai, Robex 320 LC-3, including model numbers, hours, and prices.

HYUNDAI, ROBEX 430 LC-9A \$157,853
S/N HHKHCN03P0000012, '15, 1079 hours, 14 HP
EURO AUCTIONS, 10-12-2016-10-14-2016, Leeds, United Kingdom

HYUNDAI, ROBEX 450 \$6,899
S/N R450M1373, '95, BRIGHTWELLS AUCTIONS, 11-11-2016, Leominster, United Kingdom

HYUNDAI, ROBEX 450 LC \$28,000
S/N N80110517, '94, 7346 hours, RITCHIE BROS AUCTIONEERS, 05-20-2016, Los Angeles, CA

HYUNDAI, ROBEX 450 LC-3 \$22,853
S/N E705DF10207, '97, 7536 hours, RITCHIE BROS AUCTIONEERS, 10-18-2016, Saskatoon, SK, Canada

HYUNDAI, ROBEX 450 LC-7 \$14,994
S/N N80110008, '03, RITCHIE BROS AUCTIONEERS, 02-25-2016, Hamilton, New Zealand

HYUNDAI, ROBEX 450 LC-7 \$6,000
S/N E706HJ11315, '98, PETROWSKY AUCTIONEERS INC, 04-09-2016, North Franklin, CT

HYUNDAI, ROBEX 450 LC-7 \$38,763
S/N N80110037, '03, 3039 hours, RITCHIE BROS AUCTIONEERS, 06-29-2016-06-30-2016, Moerdijk, The Netherlands

HYUNDAI, ROBEX 450 LC-7 \$28,153
S/N N80110418, '06, 3412 hours, RITCHIE BROS AUCTIONEERS, 03-15-2016, Brisbane, Australia

HYUNDAI, ROBEX 450 LC-7 \$42,000
S/N HHHN01E0001370, '11, 2462 hours, RITCHIE BROS AUCTIONEERS, 09-07-2016, Polottitan, Mexico

HYUNDAI, ROBEX 450 LC-7 \$15,000
S/N N80110069, '03, 9204 hours, RITCHIE BROS AUCTIONEERS, 12-09-2016, Los Angeles, CA

HYUNDAI, ROBEX 450 LC-7 \$20,200
S/N N80110442, '06, 10620 hours, AUCTIONTIME.COM, 08-09-2016-08-24-2016, Online Bidding, FL

HYUNDAI, ROBEX 450 LC-7A \$184,074
S/N N80310151, 65 hours, RITCHIE BROS AUCTIONEERS, 03-10-2016, Ocala, Spain

HYUNDAI, ROBEX 450 LC-7A \$53,086
S/N N80310227, '08, EURO AUCTIONS, 01-27-2016-01-29-2016, Leeds, United Kingdom

HYUNDAI, ROBEX 450 LC-7A \$35,936
S/N N80310189, '08, 9040 hours, RITCHIE BROS AUCTIONEERS, 03-22-2016, Donington Park, United Kingdom

HYUNDAI, ROBEX 450 LC-7A \$27,599
S/N N80310042, '06, 6688 hours, RITCHIE BROS AUCTIONEERS, 04-26-2016-04-30-2016, Edmonton, AB, Canada

HYUNDAI, ROBEX 450 LC-7A \$16,500
S/N N80310102, '09, 10344 hours, RITCHIE BROS AUCTIONEERS, 06-22-2016-06-23-2016, Houston, TX

HYUNDAI, ROBEX 450 LC-7A \$20,000
S/N N80310064, '07, RITCHIE BROS AUCTIONEERS, 12-01-2016, Polottitan, Mexico

HYUNDAI, ROBEX 450 LC-7A \$21,500
S/N N80310065, '07, 9358 hours, AUCTIONTIME.COM, 08-05-2016-08-24-2016, Online Bidding, FL

HYUNDAI, ROBEX 480LC-9 \$111,085
S/N HHKZB01T0000154, '12, EURO AUCTIONS, 02-19-2016-02-20-2016, Dromore, United Kingdom

HYUNDAI, ROBEX 480LC-9 \$79,251
S/N HHH0B01P0000125, '11, 5471 hours, RITCHIE BROS AUCTIONEERS, 03-17-2016, Geelong, Australia

HYUNDAI, ROBEX 480LC-9 \$68,996
S/N HHH0B01V0000079, '11, 4216 hours, RITCHIE BROS AUCTIONEERS, 06-21-2016, Brisbane, Australia

HYUNDAI, ROBEX 480LC-9 \$71,288
S/N HHH0B01CC000141, '12, EURO AUCTIONS, 08-24-2016-08-26-2016, Leeds, United Kingdom

HYUNDAI, ROBEX 500 LC-7 \$52,980
S/N HHHN02CA0000445, '10, 5378 hours, RITCHIE BROS AUCTIONEERS, 12-01-2016-12-02-2016, Moerdijk, The Netherlands

HYUNDAI, ROBEX 500 LC-7A \$39,205
S/N HHHN06LA0001229, '10, 7897 hours, RITCHIE BROS AUCTIONEERS, 12-01-2016-12-02-2016, Moerdijk, The Netherlands

HYUNDAI, ROBEX 500 LC-7A \$39,205
S/N N80611211, '10, RITCHIE BROS AUCTIONEERS, 12-01-2016-12-02-2016, Moerdijk, The Netherlands

HYUNDAI, ROBEX 500 LC-7A \$45,563
S/N N80611215, '10, 5965 hours, RITCHIE BROS AUCTIONEERS, 12-01-2016-12-02-2016, Moerdijk, The Netherlands

HYUNDAI, ROBEX 2900 LC-7 \$21,521
S/N N80211226, '05, EURO AUCTIONS, 01-27-2016-01-29-2016, Leeds, United Kingdom

IHI, 55N2 \$16,000
S/N 1289, '08, 55 HP, ALEX LYON & SON, 01-30-2016-02-07-2016, Kissimmee, FL

IHI, 55N2 \$16,500
S/N 1288, '08, 55 HP, ALEX LYON & SON, 01-30-2016-02-07-2016, Kissimmee, FL

IHI, 55N2 \$16,500
S/N 1068, '07, 55 HP, ALEX LYON & SON, 01-30-2016-02-07-2016, Kissimmee, FL

IHI, 55N3 \$18,500
S/N WPO03220, '12, ALEX LYON & SON, 10-28-2016, Kissimmee, FL

IHI, 65NX \$18,500
S/N 443, '07, 55 HP, ALEX LYON & SON, 01-30-2016-02-07-2016, Kissimmee, FL

IHI, 65NX \$19,000
S/N 444, '07, 55 HP, ALEX LYON & SON, 01-30-2016-02-07-2016, Kissimmee, FL

IHI, 65NX \$20,000
S/N 274, '55 HP, ALEX LYON & SON, 01-30-2016-02-07-2016, Kissimmee, FL

IHI, 65NX \$21,500
S/N 393, '08, 55 HP, ALEX LYON & SON, 01-30-2016-02-07-2016, Kissimmee, FL

IHI, 65NX \$13,006
S/N W0000164, '05, BRIGHTWELLS AUCTIONS, 06-10-2016, Leominster, United Kingdom

IHI, 65NX \$11,247
S/N W0000164, '05, EURO AUCTIONS, 09-07-2016-09-08-2016, Dormagen, Germany

IHI, 65NX \$32,000
S/N W0000216, '06, 1012 hours, RITCHIE BROS AUCTIONEERS, 10-25-2016, North East, MD

IHI, 65NX \$19,000
S/N W0000448, '07, 65 HP, ALEX LYON & SON, 10-28-2016, Kissimmee, FL

IHI, 70Z-2 \$15,000
S/N 280, '03, YODER & FREY AUCTIONEERS, 11-16-2016, Darlington, PA

IHI, 80NX3 \$15,332
S/N WK001339, '07, EURO AUCTIONS, 06-08-2016, Zaragoza, Spain

IHI, 80NX3 \$8,518
S/N WK001313, '07, EURO AUCTIONS, 06-08-2016, Zaragoza, Spain

IHI, 80NX3 \$21,000
S/N WK001267, '07, 3689 hours, RITCHIE BROS AUCTIONEERS, 07-26-2016, Manchester, NH

IHI, 80NX3 \$21,000
S/N WK001155, '06, 5080 hours, RITCHIE BROS AUCTIONEERS, 07-26-2016, Manchester, NH

IHI, 80NX3 \$14,699
S/N WK001349, '07, EURO AUCTIONS, 10-26-2016-10-27-2016, Dornagen, Germany

IHI, 80VX \$25,000
S/N WK002201, 3426 hours, RITCHIE BROS AUCTIONEERS, 03-15-2016, Nashville, TN

IHI, 80VX \$15,746
S/N WK001331, '07, EURO AUCTIONS, 09-07-2016-09-08-2016, Dornagen, Germany

IHI, 80VX2 \$16,484
S/N WK002116, '08, 4773 hours, RITCHIE BROS AUCTIONEERS, 03-10-2016, Ocala, Spain

IHI, 80VX2 \$15,402
S/N WK002018, '08, EURO AUCTIONS, 03-09-2016, Zaragoza, Spain

IHI, 80VX2 \$21,120
S/N WK002054, '10, EURO AUCTIONS, 04-22-2016-04-23-2016, Dromore, Ireland

IHI, 80VX2 \$20,500
S/N WK002206, '10, 3296 hours, RITCHIE BROS AUCTIONEERS, 03-24-2016, Atlanta, GA

IHI, 80VX2 \$22,433
S/N WK002137, '10, 2172 hours, RITCHIE BROS AUCTIONEERS, 09-29-2016, St.Aubin, France

IHI, 80VX2 \$23,500
S/N WK002139, '08, ALEX LYON & SON, 09-22-2016, San Angelo, TX

IHI, 80VX2 \$23,000
S/N WK002139, '08, 859 hours, BAR NONE AUCTION, 11-12-2016, Sacramento, CA

IHI, 80VX3 \$25,500
S/N 2229, '10, 56 HP, ALEX LYON & SON, 01-30-2016-02-07-2016, Kissimmee, FL

IHI, 80VX3 \$21,500
S/N WK002196, '09, 56 HP, ALEX LYON & SON, 09-20-2016, Dallas, TX

IHI, 80VX3 \$24,000
S/N WK001488, '07, ALEX LYON & SON, 10-22-2016, Rochester, NY

IHI, 80VX3 \$24,000
S/N WK002199, '10, 575 hours, RITCHIE BROS AUCTIONEERS, 11-30-2016-12-01-2016, Fort Worth, TX

IHI, 80VX3 \$21,000
S/N WK001488, '07, ALEX LYON & SON, 11-18-2016, Worcester, OH

IHI, 80VX3 \$27,000
S/N WK002238, '11, 56 HP, ALEX LYON & SON, 10-28-2016, Kissimmee, FL

IHI, 80VX3 \$27,000
S/N WK002194, '10, 56 HP, ALEX LYON & SON, 10-28-2016, Kissimmee, FL

INGERSOLL-RAND, ZX75 \$17,500
S/N 120103, '07, ALEX LYON & SON, 01-30-2016-02-07-2016, Kissimmee, FL

INGERSOLL-RAND, ZX75 \$21,000
S/N YODER & FREY AUCTIONEERS, 02-09-2016-02-15-2016, Kissimmee, FL

INGERSOLL-RAND, ZX75 \$22,400
S/N 120133A96, '07, 2760 hours, AUCTIONTIME.COM, 09-22-2016-10-26-2016, Online Bidding, ME

INGERSOLL-RAND, ZX125 \$27,500
S/N 120604A97, '06, RITCHIE BROS AUCTIONEERS, 02-15-2016-02-19-2016, Orlando, FL

INGERSOLL-RAND, ZX125 \$23,000
S/N 120582A97, '08, 5385 hours, RITCHIE BROS AUCTIONEERS, 03-02-2016-03-03-2016, Fort Worth, TX

INGERSOLL-RAND, ZX125 \$18,500
S/N 12050A97, '04, 2345 hours, RITCHIE BROS AUCTIONEERS, 04-20-2016-04-21-2016, Houston, TX

INGERSOLL-RAND, ZX125 \$21,500
S/N 12055A97, '05, 1693 hours, RITCHIE BROS AUCTIONEERS, 04-20-2016-04-21-2016, Houston, TX

INGERSOLL-RAND, ZX125 \$37,500
S/N 120514A97, 1669 hours, ALEX LYON & SON, 03-31-2016-04-02-2016, Atlantic City, NJ

INGERSOLL-RAND, ZX125 \$15,000
S/N 12058A97, '06, 6500 hours, RITCHASON AUCTIONEERS, INC, 09-10-2016, Lebanon, TN

JCB, 85Z-1 \$41,515
S/N JCB085Z1J02248827, '14, 998 hours, RITCHIE BROS AUCTIONEERS, 09-27-2016, Donington Park, United Kingdom

JCB, 85Z-1 \$41,515
S/N JCB085Z102248827, '14, 998 hours, RITCHIE BROS AUCTIONEERS, 09-27-2016, Donington Park, United Kingdom

JCB, 85Z-1 \$41,515
S/N JCB085Z102248713, '14, 1034 hours, RITCHIE BROS AUCTIONEERS, 09-27-2016, Donington Park, United Kingdom

JCB, 85Z-1 \$41,515
S/N JCB085Z102248712, '14, 976 hours, RITCHIE BROS AUCTIONEERS, 09-27-2016, Donington Park, United Kingdom

JCB, 85Z-1 \$41,515
S/N JCB085Z102248709, '14, 1034 hours, RITCHIE BROS AUCTIONEERS, 09-27-2016, Donington Park, United Kingdom

JCB, 85Z-1 \$41,515
S/N JCB085Z102248708, '14, 1034 hours, RITCHIE BROS AUCTIONEERS, 09-27-2016, Donington Park, United Kingdom

JCB, 85Z-1 \$41,515
S/N JCB085Z102248707, '14, 1034 hours, RITCHIE BROS AUCTIONEERS, 09-27-2016, Donington Park, United Kingdom

JCB, 85Z-1 \$41,515
S/N JCB085Z102248706, '14, 1034 hours, RITCHIE BROS AUCTIONEERS, 09-27-2016, Donington Park, United Kingdom

JCB, 85Z-1 \$41,515
S/N JCB085Z102248705, '14, 1034 hours, RITCHIE BROS AUCTIONEERS, 09-27-2016, Donington Park, United Kingdom

JCB, 85Z-1 \$41,515
S/N JCB085Z102248704, '14, 1034 hours, RITCHIE BROS AUCTIONEERS, 09-27-2016, Donington Park, United Kingdom

JCB, 85Z-1 \$41,515
S/N JCB085Z102248703, '14, 1034 hours, RITCHIE BROS AUCTIONEERS, 09-27-2016, Donington Park, United Kingdom

JCB, 85Z-1 \$41,515
S/N JCB085Z102248702, '14, 1034 hours, RITCHIE BROS AUCTIONEERS, 09-27-2016, Donington Park, United Kingdom

JCB, 85Z-1 \$41,515
S/N JCB085Z102248701, '14, 1034 hours, RITCHIE BROS AUCTIONEERS, 09-27-2016, Donington Park, United Kingdom

JCB, 85Z-1 \$41,515
S/N JCB085Z102248700, '14, 1034 hours, RITCHIE BROS AUCTIONEERS, 09-27-2016, Donington Park, United Kingdom

JCB, 85Z-1 \$41,515
S/N JCB085Z102248699, '14, 1034 hours, RITCHIE BROS AUCTIONEERS, 09-27-2016, Donington Park, United Kingdom

JCB, 85Z-1 \$41,515
S/N JCB085Z102248698, '14, 1034 hours, RITCHIE BROS AUCTIONEERS, 09-27-2016, Donington Park, United Kingdom

JCB, 85Z-1 \$41,515
S/N JCB085Z102248697, '14, 1034 hours, RITCHIE BROS AUCTIONEERS, 09-27-2016, Donington Park, United Kingdom

JCB, 85Z-1 \$41,515
S/N JCB085Z102248696, '14, 1034 hours, RITCHIE BROS AUCTIONEERS, 09-27-2016, Donington Park, United Kingdom

JCB, 85Z-1 \$41,515
S/N JCB085Z102248695, '14, 1034 hours, RITCHIE BROS AUCTIONEERS, 09-27-2016, Donington Park, United Kingdom

JCB, 85Z-1 \$41,515
S/N JCB085Z102248694, '14, 1034 hours, RITCHIE BROS AUCTIONEERS, 09-27-2016, Donington Park, United Kingdom

JCB, 85Z-1 \$41,515
S/N JCB085Z102248693, '14, 1034 hours, RITCHIE BROS AUCTIONEERS, 09-27-2016, Donington Park, United Kingdom

JCB, 85Z-1 \$41,515
S/N JCB085Z102248692, '14, 1034 hours, RITCHIE BROS AUCTIONEERS, 09-27-2016, Donington Park, United Kingdom

JCB, 85Z-1 \$41,515
S/N JCB085Z102248691, '14, 1034 hours, RITCHIE BROS AUCTIONEERS, 09-27-2016, Donington Park, United Kingdom

JCB, 85Z-1 \$41,515
S/N JCB085Z102248690, '14, 1034 hours, RITCHIE BROS AUCTIONEERS, 09-27-2016, Donington Park, United Kingdom

JCB, 85Z-1 \$41,515
S/N JCB085Z102248689, '14, 1034 hours, RITCHIE BROS AUCTIONEERS, 09-27-2016, Donington Park, United Kingdom

JCB, 85Z-1 \$41,515
S/N JCB085Z102248688, '14, 1034 hours, RITCHIE BROS AUCTIONEERS, 09-27-2016, Donington Park, United Kingdom

JCB, 85Z-1 \$41,515
S/N JCB085Z102248687, '14, 1034 hours, RITCHIE BROS AUCTIONEERS, 09-27-2016, Donington Park, United Kingdom

JCB, 85Z-1 \$41,515
S/N JCB085Z102248686, '14, 1034 hours, RITCHIE BROS AUCTIONEERS, 09-27-2016, Donington Park, United Kingdom

JCB, 85Z-1 \$41,515
S/N JCB085Z102248685, '14, 1034 hours, RITCHIE BROS AUCTIONEERS, 09-27-2016, Donington Park, United Kingdom

JCB, 85Z-1 \$41,515
S/N JCB085Z102248684, '14, 1034 hours, RITCHIE BROS AUCTIONEERS, 09-27-2016, Donington Park, United Kingdom

JCB, 85Z-1 \$41,515
S/N JCB085Z102248683, '14, 1034 hours, RITCHIE BROS AUCTIONEERS, 09-27-2016, Donington Park, United Kingdom

JCB, 85Z-1 \$41,515
S/N JCB085Z102248682, '14, 1034 hours, RITCHIE BROS AUCTIONEERS, 09-27-2016, Donington Park, United Kingdom

JCB, 85Z-1 \$41,515
S/N JCB085Z102248681, '14, 1034 hours, RITCHIE BROS AUCTIONEERS, 09-27-2016, Donington Park, United Kingdom

JCB, 85Z-1 \$41,515
S/N JCB085Z102248680, '14, 1034 hours, RITCHIE BROS AUCTIONEERS, 09-27-2016, Donington Park, United Kingdom

JCB, 85Z-1 \$41,515
S/N JCB085Z102248679, '14, 1034 hours, RITCHIE BROS AUCTIONEERS, 09-27-2016, Donington Park, United Kingdom

JCB, 85Z-1 \$41,515
S/N JCB085Z102248678, '14, 1034 hours, RITCHIE BROS AUCTIONEERS, 09-27-2016, Donington Park, United Kingdom

JCB, 85Z-1 \$41,515
S/N JCB085Z102248677, '14, 1034 hours, RITCHIE BROS AUCTIONEERS, 09-27-2016, Donington Park, United Kingdom

JCB, 85Z-1 \$41,515
S/N JCB085Z102248676, '14, 1034 hours, RITCHIE BROS AUCTIONEERS, 09-27-2016, Donington Park, United Kingdom

JCB, 85Z-1 \$41,515
S/N JCB085Z102248675, '14, 1034 hours, RITCHIE BROS AUCTIONEERS, 09-27-2016, Donington Park, United Kingdom

JCB, 85Z-1 \$41,515
S/N JCB085Z102248674, '14, 1034 hours, RITCHIE BROS AUCTIONEERS, 09-27-2016, Donington Park, United Kingdom

JCB, 85Z-1 \$41,515
S/N JCB085Z102248673, '14, 1034 hours, RITCHIE BROS AUCTIONEERS, 09-27-2016, Donington Park, United Kingdom

JCB, 85Z-1 \$41,515
S/N JCB085Z102248672, '14, 1034 hours, RITCHIE BROS AUCTIONEERS, 09-27-2016, Donington Park, United Kingdom

JCB, 85Z-1 \$41,515
S/N JCB085Z102248671, '14, 1034 hours, RITCHIE BROS AUCTIONEERS, 09-27-2016, Donington Park, United Kingdom

JCB, 85Z-1 \$41,515
S/N JCB085Z102248670, '14, 1034 hours, RITCHIE BROS AUCTIONEERS, 09-27-2016, Donington Park, United Kingdom

JCB, 85Z-1 \$41,515
S/N JCB085Z102248669, '14, 1034 hours, RITCHIE BROS AUCTIONEERS, 09-27-2016, Donington Park, United Kingdom

JCB, 85Z-1 \$41,515
S/N JCB085Z102248668, '14, 1034 hours, RITCHIE BROS AUCTIONEERS, 09-27-2016, Donington Park, United Kingdom

JCB, 85Z-1 \$41,515
S/N JCB085Z102248667, '14, 1034 hours, RITCHIE BROS AUCTIONEERS, 09-27-2016, Donington Park, United Kingdom

JCB, 85Z-1 \$41,515
S/N JCB085Z102248666, '14, 1034 hours, RITCHIE BROS AUCTIONEERS, 09-27-2016, Donington Park, United Kingdom

JCB, 85Z-1 \$41,515
S/N JCB085Z102248665, '14, 1034 hours, RITCHIE BROS AUCTIONEERS, 09-27-2016, Donington Park, United Kingdom

JCB, 85Z-1 \$41,515
S/N JCB085Z102248664, '14, 1034 hours, RITCHIE BROS AUCTIONEERS, 09-27-2016, Donington Park, United Kingdom

JCB, 85Z-1 \$41,515
S/N JCB085Z102248663, '14, 1034 hours, RITCHIE BROS AUCTIONEERS, 09-27-2016, Donington Park, United Kingdom

JCB, 85Z-1 \$41,515
S/N JCB085Z102248662, '14, 1034 hours, RITCHIE BROS AUCTIONEERS, 09-27-2016, Donington Park, United Kingdom

JCB, 85Z-1 \$41,515
S/N JCB085Z102248661, '14, 1034 hours, RITCHIE BROS AUCTIONEERS, 09-27-2016, Donington Park, United Kingdom

JCB, 85Z-1 \$41,515
S/N JCB085Z102248660, '14, 1034 hours, RITCHIE BROS AUCTIONEERS, 09-27-2016, Donington Park, United Kingdom

JCB, 85Z-1 \$41,515
S/N JCB085Z102248659, '14, 1034 hours, RITCHIE BROS AUCTIONEERS, 09-27-2016, Donington Park, United Kingdom

JCB, 85Z-1 \$41,515
S/N JCB085Z102248658, '14, 1034 hours, RITCHIE BROS AUCTIONEERS, 09-27-2016, Donington Park, United Kingdom

JCB, 85Z-1 \$41,515
S/N JCB085Z102248657, '14, 1034 hours, RITCHIE BROS AUCTIONEERS, 09-27-2016, Donington Park, United Kingdom

JCB, 85Z-1 \$41,515
S/N JCB085Z102248656, '14, 1034 hours, RITCHIE BROS AUCTIONEERS, 09-27-2016, Donington Park, United Kingdom

JCB, 85Z-1 \$41,515
S/N JCB085Z102248655, '14, 1034 hours, RITCHIE BROS AUCTIONEERS, 09-27-2016, Donington Park, United Kingdom

JCB, 85Z-1 \$41,515
S/N JCB085Z102248654, '14, 1034 hours, RITCHIE BROS AUCTIONEERS, 09-27-2016, Donington Park, United Kingdom

JCB, 85Z-1 \$41,515
S/N JCB085Z102248653, '14, 1034 hours, RITCHIE BROS AUCTIONEERS, 09-27-2016, Donington Park, United Kingdom

JCB, 85Z-1 \$41,515
S/N JCB085Z102248652, '14, 1034 hours, RITCHIE BROS AUCTIONEERS, 09-27-2016, Donington Park, United Kingdom

JCB, 85Z-1 \$41,515
S/N JCB085Z102248651, '14, 1034 hours, RITCHIE BROS AUCTIONEERS, 09-27-2016, Donington Park, United Kingdom

JCB, 85Z-1 \$41,515
S/N JCB085Z102248650, '14, 1034 hours, RITCHIE BROS AUCTIONEERS, 09-27-2016, Donington Park, United Kingdom

JCB, 85Z-1 \$41,515
S/N JCB085Z102248649, '14, 1034 hours, RITCHIE BROS AUCTIONEERS, 09-27-2016, Donington Park, United Kingdom

JCB, 85Z-1 \$41,515
S/N JCB085Z102248648, '14, 1034 hours, RITCHIE BROS AUCTIONEERS, 09-27-2016, Donington Park, United Kingdom

JCB, 85Z-1 \$41,515
S/N JCB085Z102248647, '14, 1034 hours, RITCHIE BROS AUCTIONEERS, 09-27-2016, Donington Park, United Kingdom

JCB, 85Z-1 \$41,515
S/N JCB085Z102248646, '14, 1034 hours, RITCHIE BROS AUCTIONEERS, 09-27-2016, Donington Park, United Kingdom

JCB, 85Z-1 \$41,515
S/N JCB085Z102248645, '14, 1034 hours, RITCHIE BROS AUCTIONEERS, 09-27-2016, Donington Park, United Kingdom

JCB, 85Z-1 \$41,515
S/N JCB085Z102248644, '14, 1034 hours, RITCHIE BROS AUCTIONEERS, 09-27-2016, Donington Park, United Kingdom

JCB, 85Z-1 \$41,515
S/N JCB085Z102248643, '14, 1034 hours, RITCHIE BROS AUCTIONEERS, 09-27-2016, Donington Park, United Kingdom

JCB, 85Z-1 \$41,515
S/N JCB085Z102248642, '14, 1034 hours, RITCHIE BROS AUCTIONEERS, 09-27-2016, Donington Park, United Kingdom

JCB, 85Z-1 \$41,515
S/N JCB085Z102248641, '14, 1034 hours, RITCHIE BROS AUCTIONEERS, 09-27-2016, Donington Park, United Kingdom

JCB, 85Z-1 \$41,515
S/N JCB085Z102248640, '14, 1034 hours, RITCHIE BROS AUCTIONEERS, 09-27-2016, Donington Park, United Kingdom

JCB, 85Z-1 \$41,515
S/N JCB085Z102248639, '14, 1034 hours, RITCHIE BROS AUCTIONEERS, 09-27-2016, Donington Park, United Kingdom

JCB, 85Z-1 \$41,515
S/N JCB085Z102248638, '14, 1034 hours, RITCHIE BROS AUCTIONEERS, 09-27-2016, Donington Park, United Kingdom

JCB, 85Z-1

Table listing auction results for excavators and crawlers. Columns include item ID (e.g., JCB, JS130), description, price, and date. Items are listed in multiple columns across the page.

AUCTION RESULTS

JCB, JS145 LC\$21,249 S/N JCBJS14D001600229, '10, EURO AUCTIONS, 10-12-2016-10-14-2016, Leeds, United Kingdom
JCB, JS145 LC\$28,851 S/N JCBJS14D001786921, '12, 7854 hours, RITCHIE BROS AUCTIONEERS, 11-11-2016, Donnington Park, United Kingdom
JCB, JS145 LC\$41,300 '12, BIDADO AUCTIONS, 11-06-2016-11-12-2016, Online Bidding, TX
JCB, JS145 LC\$35,100 S/N 1786876, '12, 2397 hours, 84 HP, BIDADAO AUCTIONS, 12-11-2016-12-17-2016, Online Bidding, TX
JCB, JS145 LC\$37,400 S/N JCBJS14D001786885, '12, 2809 hours, BIDADAO AUCTIONS, 10-30-2016-11-05-2016, Online Bidding, TX
JCB, JS145 LC\$40,111 S/N 1786875, '12, 2539 hours, 100 HP, BIDADAO AUCTIONS, 11-27-2016-12-03-2016, Online Bidding, TX
JCB, JS150 LC\$10,018 S/N 3045, EURO AUCTIONS, 10-12-2016-10-14-2016, Leeds, United Kingdom
JCB, JS160\$12,102 S/N 0178174, EURO AUCTIONS, 03-09-2016, Zaragoza, Spain
JCB, JS160\$27,500 S/N SLPJS160CE1059109, '05, 4320 hours, RITCHIE BROS AUCTIONEERS, 03-17-2016, North East, MD
JCB, JS160\$62,500 S/N 1776754, '13, 1478 hours, RITCHIE BROS AUCTIONEERS, 09-21-2016-09-22-2016, Fort Worth, TX
JCB, JS160\$62,500 S/N JCBJS160T0177674, '13, 1270 hours, RITCHIE BROS AUCTIONEERS, 09-21-2016-09-22-2016, Fort Worth, TX
JCB, JS160 LC\$41,054 S/N JCBJS160C0177667, '12, EURO AUCTIONS, 04-06-2016-04-08-2016, Leeds, United Kingdom
JCB, JS160 LC\$24,066 S/N 1612892, '09, EURO AUCTIONS, 04-06-2016-04-08-2016, Leeds, United Kingdom
JCB, JS160 LC\$35,391 S/N JCBJS160J01704019, '10, EURO AUCTIONS, 04-06-2016-04-08-2016, Leeds, United Kingdom
JCB, JS160 LC\$41,608 S/N JCBJS160A01776679, '12, EURO AUCTIONS, 01-27-2016-01-29-2016, Leeds, United Kingdom
JCB, JS160 LC\$41,608 S/N 1612892, '09, EURO AUCTIONS, 01-27-2016-01-29-2016, Leeds, United Kingdom
JCB, JS160 LC\$43,043 S/N JCBJS160V01776678, '12, EURO AUCTIONS, 01-27-2016-01-29-2016, Leeds, United Kingdom
JCB, JS160 LC\$11,478 S/N SLPJS103SE0703525, '03, EURO AUCTIONS, 01-27-2016-01-29-2016, Leeds, United Kingdom
JCB, JS160 LC\$14,189 S/N SLPJS103WE020460, BRIGHTWELLS AUCTIONS, 02-12-2016, Leominster, United Kingdom
JCB, JS160 LC\$31,131 S/N JCBJS160L01704091, '11, 5883 hours, RITCHIE BROS AUCTIONEERS, 02-23-2016-02-24-2016, Donnington Park, United Kingdom
JCB, JS160 LC\$22,150 S/N JCBJS160L017162635, '07, 9215 hours, RITCHIE BROS AUCTIONEERS, 06-29-2016-06-30-2016, Moerdijk, The Netherlands
JCB, JS160 LC\$13,202 S/N SLPJS103AE0703770, '04, EURO AUCTIONS, 08-24-2016-08-26-2016, Leeds, United Kingdom
JCB, JS160 LC\$17,000 S/N SLPJS160E0159395, '03, EURO AUCTIONS, 10-12-2016-10-14-2016, Leeds, United Kingdom
JCB, JS160 LC\$18,214 S/N SLPJS160E0159344, '06, EURO AUCTIONS, 10-12-2016-10-14-2016, Leeds, United Kingdom
JCB, JS160 LC\$9,901 S/N SLPJS103XE0702643, EURO AUCTIONS, 08-24-2016-08-26-2016, Leeds, United Kingdom
JCB, JS160 LC\$9,901 S/N SLPJS103WE0702461, '98, EURO AUCTIONS, 08-24-2016-08-26-2016, Leeds, United Kingdom
JCB, JS160 LC\$41,285 S/N JCBJS160A01776505, '11, EURO AUCTIONS, 10-12-2016-10-14-2016, Leeds, United Kingdom
JCB, JS160LS\$9,317 S/N JCBJS160E01704044, '10, EURO AUCTIONS, 02-19-2016-02-20-2016, Dromore, United Kingdom
JCB, JS180\$16,301 S/N SLPJS10301E0703057, '01, 8990 hours, RITCHIE BROS AUCTIONEERS, 03-03-2016, Caorso, Italy
JCB, JS190 LC\$28,100 S/N 1314196, '10, 10332 hours, 172 HP, BIDADAO AUCTIONS, 08-21-2016-08-27-2016, Online Bidding, AZ
JCB, JS190 LC\$25,401 S/N JCBJS19C01314195, '10, 10811 hours, BIDADAO AUCTIONS, 07-17-2016-07-23-2016, Online Bidding, AZ
JCB, JS190 LC\$23,100 S/N 1314196, '10, 10332 hours, 84 HP, BIDADAO AUCTIONS, 09-25-2016-10-01-2016, Online Bidding, AZ
JCB, JS200\$21,000 S/N 1495953, '09, 137 HP, ALEX LYON & SON, 01-30-2016-02-07-2016, Kissimmee, FL
JCB, JS200\$8,711 S/N 903TE05257, CHEFFINS-CAMBRIDGE MACHINERY SALES, 06-06-2016, Cambridge, United Kingdom
JCB, JS200\$34,347 S/N SLPJS200CE101966, '07, 5616 hours, SMITH BROUGHTON INDUSTRIAL AUCTIONEERS, 03-16-2016, Midland, Australia
JCB, JS200\$8,762 S/N S5903TE05257, CHEFFINS-CAMBRIDGE MACHINERY SALES, 07-04-2016, Cambridge, United Kingdom
JCB, JS200\$5,281 S/N 60599, EURO AUCTIONS, 08-24-2016-08-26-2016, Leeds, United Kingdom
JCB, JS200\$7,842 S/N S5903TE05257, '96, CHEFFINS-CAMBRIDGE MACHINERY SALES, 08-08-2016, Cambridge, United Kingdom
JCB, JS200 LC\$11,325 S/N SLPJS200SE0704673, EURO AUCTIONS, 04-06-2016-04-08-2016, Leeds, United Kingdom

JCB, JS200 LC\$27,260 S/N JCBJS200P01459036, '09, EURO AUCTIONS, 01-27-2016-01-29-2016, Leeds, United Kingdom
JCB, JS200 LC\$13,630 S/N SLPJS903XE0706234, EURO AUCTIONS, 01-27-2016-01-29-2016, Leeds, United Kingdom
JCB, JS200 LC\$13,630 S/N SLPJS903XE0705987, '99, EURO AUCTIONS, 01-27-2016-01-29-2016, Leeds, United Kingdom
JCB, JS200 LC\$9,266 S/N 0704687, '95, BRIGHTWELLS AUCTIONS, 02-12-2016, Leominster, United Kingdom
JCB, JS200 LC\$22,500 S/N 1611392, '08, 137 HP, ALEX LYON & SON, 01-30-2016-02-07-2016, Kissimmee, FL
JCB, JS200 LC\$28,500 S/N JCBJS200C71610760, '07, RITCHIE BROS AUCTIONEERS, 03-11-2016, Polottlan, Mexico
JCB, JS200 LC\$15,500 S/N SLPJS200CE1019832, '05, 10117 hours, RITCHIE BROS AUCTIONEERS, 03-04-2016, Los Angeles, CA
JCB, JS200 LC\$19,307 S/N SLPJS200CE1203026, '06, EURO AUCTIONS, 06-08-2016, Zaragoza, Spain
JCB, JS200 LC\$18,108 S/N SLPJS200CE1019037, '04, 14337 hours, RITCHIE BROS AUCTIONEERS, 05-17-2016, Tampere, Finland
JCB, JS200 LC\$28,383 S/N SLPJS200H9459077, '09, EURO AUCTIONS, 08-24-2016-08-26-2016, Leeds, United Kingdom
JCB, JS200 LC\$44,853 S/N JCBJS200P71610970, '08, 7828 hours, RITCHIE BROS AUCTIONEERS, 06-14-2016-06-16-2016, Edmonton, AB, Canada
JCB, JS200 LC\$29,043 S/N JCBJS200K01460935, '10, EURO AUCTIONS, 08-24-2016-08-26-2016, Leeds, United Kingdom
JCB, JS200 LC\$36,500 S/N JCBJS200C81611920, '08, ALEX LYON & SON, 07-29-2016, Queretaro, Mexico
JCB, JS200 LC\$31,000 S/N JCBJS200CP61203904, '06, 10320 hours, RITCHIE BROS AUCTIONEERS, 09-07-2016, Polottlan, Mexico
JCB, JS200 LC\$32,500 S/N JCBJS200C81611920, '08, 8888 hours, RITCHIE BROS AUCTIONEERS, 09-07-2016, Polottlan, Mexico
JCB, JS200 LC\$64,397 S/N JCBJS200E016121224, '08, 1594 hours, RITCHIE BROS AUCTIONEERS, 10-25-2016-10-28-2016, Edmonton, AB, Canada
JCB, JS200 LC\$28,000 S/N JCBJS200T81611197, '08, 7020 hours, RITCHIE BROS AUCTIONEERS, 12-01-2016, Polottlan, Mexico
JCB, JS200L\$15,000 S/N ALPJS903XE0705970, '99, 7029 hours, RITCHIE BROS AUCTIONEERS, 11-09-2016-11-10-2016, Houston, TX
JCB, JS205LC\$77,250 S/N C02358645, '14, 405 hours, AUCTIONTIME.COM, 05-18-2016-06-19-2016, Online Bidding, PA
JCB, JS210 LC\$6,638 S/N 705749, '98, CHEFFINS-CAMBRIDGE MACHINERY SALES, 07-04-2016, Cambridge, United Kingdom
JCB, JS220\$18,500 S/N SLPJS220E01020708, 6209 hours, RITCHIE BROS AUCTIONEERS, 02-15-2016-02-19-2016, Orlando, FL
JCB, JS220\$15,872 S/N 1018475, CHEFFINS-CAMBRIDGE MACHINERY SALES, 05-09-2016, Cambridge, United Kingdom
JCB, JS220\$21,000 S/N 0707648, ALEX LYON & SON, 05-06-2016, Auburn, ME
JCB, JS220\$31,900 S/N JCBJS220CE71701675, '07, 5519 hours, RITCHIE BROS AUCTIONEERS, 09-07-2016-09-09-2016, Edmonton, AB, Canada
JCB, JS220\$38,250 S/N JCB2203475, '08, 3475 hours, AUCTIONTIME.COM, 11-22-2016-12-14-2016, Online Bidding, GA
JCB, JS220 LC\$50,256 S/N JCBJS220A02125283, '13, EURO AUCTIONS, 04-06-2016-04-08-2016, Leeds, United Kingdom
JCB, JS220 LC\$24,774 S/N JCBJS220H81611838, '08, EURO AUCTIONS, 04-06-2016-04-08-2016, Leeds, United Kingdom
JCB, JS220 LC\$29,021 S/N JCBJS220T01459617, '10, EURO AUCTIONS, 04-06-2016-04-08-2016, Leeds, United Kingdom
JCB, JS220 LC\$29,729 S/N JCBJS220C01459696, '10, EURO AUCTIONS, 04-06-2016-04-08-2016, Leeds, United Kingdom
JCB, JS220 LC\$29,729 S/N JCBJS220V01459611, '10, EURO AUCTIONS, 04-06-2016-04-08-2016, Leeds, United Kingdom
JCB, JS220 LC\$34,683 S/N JCBJS220H01461704, '11, EURO AUCTIONS, 04-06-2016-04-08-2016, Leeds, United Kingdom
JCB, JS220 LC\$34,683 S/N JCBJS220T01460511, '10, EURO AUCTIONS, 04-06-2016-04-08-2016, Leeds, United Kingdom
JCB, JS220 LC\$37,515 S/N JCBJS220V02125019, '12, EURO AUCTIONS, 04-06-2016-04-08-2016, Leeds, United Kingdom
JCB, JS220 LC\$45,912 S/N JCBJS220C02062837, '11, EURO AUCTIONS, 01-27-2016-01-29-2016, Leeds, United Kingdom
JCB, JS220 LC\$29,412 S/N JCBJS220L01459222, '08, EURO AUCTIONS, 01-27-2016-01-29-2016, Leeds, United Kingdom
JCB, JS220 LC\$31,565 S/N JCBJS220T81611293, '08, EURO AUCTIONS, 01-27-2016-01-29-2016, Leeds, United Kingdom
JCB, JS220 LC\$17,991 S/N SLPJS220CE1018662, '04, BRIGHTWELLS AUCTIONS, 04-08-2016, Leominster, United Kingdom
JCB, JS220 LC\$45,000 S/N CCT71610057, '07, ALEX LYON & SON, 01-30-2016-02-07-2016, Kissimmee, FL
JCB, JS220 LC\$18,652 S/N JCBJS220V71610327, '07, EURO AUCTIONS, 01-27-2016-01-29-2016, Leeds, United Kingdom
JCB, JS220 LC\$18,652 S/N JCBJS220E1202794, '06, EURO AUCTIONS, 01-27-2016-01-29-2016, Leeds, United Kingdom

JCB, JS220 LC\$19,010 S/N SLPJS220CE1019335, '05, EURO AUCTIONS, 01-27-2016-01-29-2016, Leeds, United Kingdom
JCB, JS220 LC\$20,804 S/N JCBJS220K71610436, '07, EURO AUCTIONS, 01-27-2016-01-29-2016, Leeds, United Kingdom
JCB, JS220 LC\$13,630 S/N 707677, '02, EURO AUCTIONS, 01-27-2016-01-29-2016, Leeds, United Kingdom
JCB, JS220 LC\$35,394 S/N JCBJS220P01461255, '11, 4647 hours, THE HEWDEN AUCTION, 03-16-2016, Newark, United Kingdom
JCB, JS220 LC\$36,102 S/N JCBJS220H01461136, '11, THE HEWDEN AUCTION, 03-16-2016, Newark, United Kingdom
JCB, JS220 LC\$36,456 S/N JCBJS220K01461144, '11, THE HEWDEN AUCTION, 03-16-2016, Newark, United Kingdom
JCB, JS220 LC\$36,456 S/N JCBJS220C01461141, '11, 4357 hours, THE HEWDEN AUCTION, 03-16-2016, Newark, United Kingdom
JCB, JS220 LC\$37,517 S/N JCBJS220C01461253, '11, 4763 hours, THE HEWDEN AUCTION, 03-16-2016, Newark, United Kingdom
JCB, JS220 LC\$37,517 S/N JCBJS220C01461129, '11, 4416 hours, THE HEWDEN AUCTION, 03-16-2016, Newark, United Kingdom
JCB, JS220 LC\$39,621 S/N JCBJS220H9459077, '09, EURO AUCTIONS, 08-24-2016-08-26-2016, Leeds, United Kingdom
JCB, JS220 LC\$46,697 S/N JCBJS220H02125139, '13, 4312 hours, RITCHIE BROS AUCTIONEERS, 02-23-2016-02-24-2016, Donnington Park, United Kingdom
JCB, JS220 LC\$29,009 S/N JCBJS220K91459071, '09, 7388 hours, RITCHIE BROS AUCTIONEERS, 02-23-2016-02-24-2016, Donnington Park, United Kingdom
JCB, JS220 LC\$32,546 S/N JCBJS220V01461360, '11, 7924 hours, RITCHIE BROS AUCTIONEERS, 02-23-2016-02-24-2016, Donnington Park, United Kingdom
JCB, JS220 LC\$36,791 S/N 2125018, '12, RITCHIE BROS AUCTIONEERS, 02-23-2016-02-24-2016, Donnington Park, United Kingdom
JCB, JS220 LC\$37,499 S/N JCBJS220T02068865, '12, 7890 hours, RITCHIE BROS AUCTIONEERS, 02-23-2016-02-24-2016, Donnington Park, United Kingdom
JCB, JS220 LC\$25,773 S/N JCBJS220J71610244, '07, EURO AUCTIONS, 04-22-2016-04-23-2016, Dromore, Ireland
JCB, JS220 LC\$26,475 S/N JCBJS220K81611975, '08, 8621 hours, RITCHIE BROS AUCTIONEERS, 06-16-2016, St Aubin, France
JCB, JS220 LC\$45,456 S/N JCBJS220K02125178, '13, 4072 hours, RITCHIE BROS AUCTIONEERS, 07-12-2016-07-13-2016, Donnington Park, United Kingdom
JCB, JS220 LC\$57,145 S/N JCBJS220K02125200, '13, 2683 hours, RITCHIE BROS AUCTIONEERS, 07-12-2016-07-13-2016, Donnington Park, United Kingdom
JCB, JS220 LC\$57,145 S/N JCBJS220J02125179, '13, 4194 hours, RITCHIE BROS AUCTIONEERS, 07-12-2016-07-13-2016, Donnington Park, United Kingdom
JCB, JS220 LC\$29,043 S/N JCBJS220C01460118, '10, EURO AUCTIONS, 08-24-2016-08-26-2016, Leeds, United Kingdom
JCB, JS220 LC\$31,024 S/N JCBJS220A01460128, '10, EURO AUCTIONS, 08-24-2016-08-26-2016, Leeds, United Kingdom
JCB, JS220 LC\$32,344 S/N JCBJS220K01460155, '10, EURO AUCTIONS, 08-24-2016-08-26-2016, Leeds, United Kingdom
JCB, JS220 LC\$38,284 S/N 2125073, '12, EURO AUCTIONS, 08-24-2016-08-26-2016, Leeds, United Kingdom
JCB, JS220 LC\$23,003 S/N SLPJS220C4E1019107, '04, 14017 hours, RITCHIE BROS AUCTIONEERS, 07-13-2016, Toronto, ON, Canada
JCB, JS220 LC\$18,482 S/N JCBJS220C4E1018927, '04, EURO AUCTIONS, 08-24-2016-08-26-2016, Leeds, United Kingdom
JCB, JS220 LC\$20,462 S/N SLPJS220CE1019912, '05, EURO AUCTIONS, 08-24-2016-08-26-2016, Leeds, United Kingdom
JCB, JS220 LC\$12,541 S/N JCBJS220V02125038, '13, EURO AUCTIONS, 08-24-2016-08-26-2016, Leeds, United Kingdom
JCB, JS220 LC\$36,365 S/N JCBJS220H02068867, '12, 4977 hours, RITCHIE BROS AUCTIONEERS, 07-12-2016-07-13-2016, Donnington Park, United Kingdom
JCB, JS220 LC\$38,963 S/N JCBJS220J02068952, '12, 5050 hours, RITCHIE BROS AUCTIONEERS, 07-12-2016-07-13-2016, Donnington Park, United Kingdom
JCB, JS220 LC\$38,963 S/N JCBJS220L02125141, '12, 3485 hours, RITCHIE BROS AUCTIONEERS, 07-12-2016-07-13-2016, Donnington Park, United Kingdom
JCB, JS220 LC\$15,500 S/N JCBJS220C81611647, '08, RITCHIE BROS AUCTIONEERS, 07-08-2016, Panama City, Panama
JCB, JS220 LC\$39,605 S/N JCBJS220K01459172, '11, EURO AUCTIONS, 08-24-2016-08-26-2016, Leeds, United Kingdom
JCB, JS220 LC\$40,925 S/N JCBJS220E02125238, EURO AUCTIONS, 08-24-2016-08-26-2016, Leeds, United Kingdom
JCB, JS220 LC\$40,925 S/N JCBJS220V02125203, EURO AUCTIONS, 08-24-2016-08-26-2016, Leeds, United Kingdom
JCB, JS220 LC\$46,205 S/N JCBJS220C02125371, '13, EURO AUCTIONS, 08-24-2016-08-26-2016, Leeds, United Kingdom
JCB, JS220 LC\$49,506 S/N JCBJS220E02135559, '14, EURO AUCTIONS, 08-24-2016-08-26-2016, Leeds, United Kingdom

JCB, JS220 LC\$66,008 S/N JCBJS22E02135702, '14, EURO AUCTIONS, 08-24-2016-08-26-2016, Leeds, United Kingdom
JCB, JS220 LC\$69,308 S/N JCBJS22E02135740, '14, EURO AUCTIONS, 08-24-2016-08-26-2016, Leeds, United Kingdom
JCB, JS220 LC\$29,142 S/N JCBJS220C01460126, '10, EURO AUCTIONS, 10-12-2016-10-14-2016, Leeds, United Kingdom
JCB, JS220 LC\$31,571 S/N JCBJS220L01461208, '11, EURO AUCTIONS, 10-12-2016-10-14-2016, Leeds, United Kingdom
JCB, JS220 LC\$26,596 S/N JCBJS220P01460915, '10, 7767 hours, RITCHIE BROS AUCTIONEERS, 09-27-2016, Donnington Park, United Kingdom
JCB, JS220 LC\$27,244 S/N JCBJS220C01460183, '10, 7170 hours, RITCHIE BROS AUCTIONEERS, 09-27-2016, Donnington Park, United Kingdom
JCB, JS220 LC\$28,542 S/N JCBJS220L01461667, '11, 9168 hours, RITCHIE BROS AUCTIONEERS, 09-27-2016, Donnington Park, United Kingdom
JCB, JS220 LC\$35,028 S/N 115679 hours, RITCHIE BROS AUCTIONEERS, 09-27-2016, Donnington Park, United Kingdom
JCB, JS220 LC\$19,428 S/N SLPJS220CE1203012, '06, EURO AUCTIONS, 10-12-2016-10-14-2016, Leeds, United Kingdom
JCB, JS220 LC\$19,428 S/N SLPJS220C4E1018661, '04, EURO AUCTIONS, 10-12-2016-10-14-2016, Leeds, United Kingdom
JCB, JS220 LC\$22,464 S/N JCBJS220L71610783, '07, EURO AUCTIONS, 10-12-2016-10-14-2016, Leeds, United Kingdom
JCB, JS220 LC\$41,285 S/N JCBJS220C02125278, '13, EURO AUCTIONS, 10-12-2016-10-14-2016, Leeds, United Kingdom
JCB, JS220 LC\$44,927 S/N 2125279, '13, EURO AUCTIONS, 10-12-2016-10-14-2016, Leeds, United Kingdom
JCB, JS220 LC\$40,200 S/N 1461507, '11, 3873 hours, 172 HP, BIDADAO AUCTIONS, 10-09-2016-10-15-2016, Online Bidding, TX
JCB, JS220 LC\$42,600 S/N 1461816, '11, 3012 hours, BIDADAO AUCTIONS, 11-13-2016-11-19-2016, Online Bidding, TX
JCB, JS220 LC\$47,100 S/N 2068830, '12, 4541 hours, 172 HP, BIDADAO AUCTIONS, 12-04-2016-12-10-2016, Online Bidding, TN
JCB, JS220 LC\$51,207 S/N BIDADAO AUCTIONS, 11-06-2016-11-12-2016, Online Bidding, TX
JCB, JS220 LC\$42,500 S/N 1461516, '11, 3423 hours, BIDADAO AUCTIONS, 10-30-2016-11-05-2016, Online Bidding, LA
JCB, JS220 LC\$43,800 S/N JCBJS220C01461396, '11, 5271 hours, 172 HP, BIDADAO AUCTIONS, 11-27-2016-12-03-2016, Online Bidding, TX
JCB, JS220 LC\$70,266 S/N JCBJS220C02125222, '13, 3597 hours, RITCHIE BROS AUCTIONEERS, 12-01-2016, Geelong, Australia
JCB, JS220 LC\$29,600 S/N SLPJS220CE1019997, '07, 7200 hours, AUCTIONTIME.COM, 08-24-2016-09-28-2016, Online Bidding, MI
JCB, JS220 LC XD\$21,933 S/N JCBJS22CE71701756, '07, 8632 hours, RITCHIE BROS AUCTIONEERS, 02-23-2016-02-24-2016, Donnington Park, United Kingdom
JCB, JS220L\$34,985 S/N SLPJS220CE1018230, '04, 1852 hours, RITCHIE BROS AUCTIONEERS, 02-25-2016, Hamilton, New Zealand
JCB, JS220L\$16,613 S/N SLPJS0330E070904, '03, 14664 hours, RITCHIE BROS AUCTIONEERS, 06-29-2016-06-30-2016, Moerdijk, The Netherlands
JCB, JS220LR\$26,000 S/N JCBJS220T71610370, '07, 6

KOBELCO, SK140SR LC-3\$92,500 S/N YH0709795, '14, 996 hours, RITCHE BROS AUCTIONEERS, 05-22-2016-06-23-2016, Houston, TX	KOBELCO, SK170\$37,000 S/N YM04U1661, '08, 3288 hours, RITCHE BROS AUCTIONEERS, 08-24-2016-08-25-2016, Houston, TX
KOBELCO, SK140SR LC-3\$64,000 S/N YH0709495, '14, 1063 hours, RITCHE BROS AUCTIONEERS, 07-29-2016, Chicago, IL	KOBELCO, SK170 LC\$62,000 S/N YM07U1949, '12, 1400 hours, ALEX LYON & SON, 01-30-2016-02-07-2016, Kissimmee, FL
KOBELCO, SK140SR LC-3\$65,000 S/N YH0709895, '14, 1400 hours, RITCHE BROS AUCTIONEERS, 07-28-2016, Chicago, IL	KOBELCO, SK170 LC\$37,000 S/N 1628, RITCHE BROS AUCTIONEERS, 05-04-2016-05-05-2016, Fort Worth, TX
KOBELCO, SK140SR LC-3\$90,000 S/N YH0709691, '14, 470 hours, RITCHE BROS AUCTIONEERS, 07-28-2016, Chicago, IL	KOBELCO, SK170 LC\$37,000 S/N YM04U1621, '07, 5684 hours, RITCHE BROS AUCTIONEERS, 05-04-2016-05-05-2016, Fort Worth, TX
KOBELCO, SK140SR LC-3\$66,000 S/N YH0709434, '14, 1289 hours, RITCHE BROS AUCTIONEERS, 08-25-2016, North East, MD	KOBELCO, SK170 LC\$37,500 S/N YM04U1628, '07, 121 HP, ALEX LYON & SON, 06-16-2016, San Angelo, TX
KOBELCO, SK140SR LC-3\$66,000 S/N YH0709427, '14, 1338 hours, RITCHE BROS AUCTIONEERS, 08-25-2016, North East, MD	KOBELCO, SK170 LC\$37,500 S/N YM04U1632, '07, 3242 hours, BAR NONE AUCTION, 10-22-2016, Portland, OR
KOBELCO, SK140SR LC-3\$67,000 S/N YH0709672, '14, 1017 hours, RITCHE BROS AUCTIONEERS, 08-25-2016, North East, MD	KOBELCO, SK170 LC\$44,000 S/N YM04U1620, '07, 5547 hours, RITCHE BROS AUCTIONEERS, 08-25-2016, North East, MD
KOBELCO, SK140SR LC-3\$67,500 S/N YH0709491, '14, 1310 hours, RITCHE BROS AUCTIONEERS, 08-25-2016, North East, MD	KOBELCO, SK170 LC\$42,500 S/N YM04U1632, '07, 121 HP, ALEX LYON & SON, 09-10-2016, Las Vegas, NV
KOBELCO, SK140SR LC-3\$72,500 S/N YH0709697, '14, 508 hours, RITCHE BROS AUCTIONEERS, 08-25-2016, North East, MD	KOBELCO, SK200 ACERA SV\$22,500 S/N YN0834651, '03, 20197 hours, RITCHE BROS AUCTIONEERS, 09-20-2016, Salt Lake City, UT
KOBELCO, SK140SR LC-3\$72,500 '14, 355 hours, RITCHE BROS AUCTIONEERS, 10-21-2016, Chehalis, WA	KOBELCO, SK200 IV\$8,000 S/N Y0U2508, '96, 8472 hours, PETROWSKY AUCTIONEERS INC, 10-28-2016-10-29-2016, North Franklin, CT
KOBELCO, SK140SR LC-3\$54,000 S/N YH0709485, '14, 3160 hours, RITCHE BROS AUCTIONEERS, 10-25-2016, North East, MD	KOBELCO, SK200 V\$17,254 S/N 19180550, '08, EURO AUCTIONS, 02-24-2016, Brisbane AU, Australia
KOBELCO, SK140SR LC-3\$55,000 S/N YH0709430, '14, 1302 hours, RITCHE BROS AUCTIONEERS, 10-25-2016, North East, MD	KOBELCO, SK200 LC I\$13,000 S/N Y002594, '96, RITCHE BROS AUCTIONEERS, 02-15-2016-02-19-2016, Orlando, FL
KOBELCO, SK140SR LC-3\$60,000 S/N YH0709489, '14, 1733 hours, RITCHE BROS AUCTIONEERS, 10-18-2016, Lexington, KY	KOBELCO, SK200 LC I\$16,000 S/N Y0U4639, '00, 7158 hours, RITCHE BROS AUCTIONEERS, 08-16-2016, Orlando, FL
KOBELCO, SK140SR LC-3\$65,000 S/N YH0709811, '14, 1340 hours, RITCHE BROS AUCTIONEERS, 10-18-2016, Lexington, KY	KOBELCO, SK200 LC I\$30,100 S/N Y0U4681, '00, AUCTIONTIME.COM, 04-21-2016-05-18-2016, Online Bidding, MN
KOBELCO, SK140SR LC-3\$67,500 S/N YH0709677, '14, 1340 hours, RITCHE BROS AUCTIONEERS, 09-28-2016-09-29-2016, Columbus, OH	KOBELCO, SK200 LC I\$26,100 S/N Y0U2064, '96, 11959 hours, AUCTIONTIME.COM, 08-25-2016-10-05-2016, Online Bidding, TX
KOBELCO, SK140SR LC-3\$67,500 S/N YH0709483, '14, 1269 hours, RITCHE BROS AUCTIONEERS, 09-28-2016-09-29-2016, Columbus, OH	KOBELCO, SK200 LC II\$12,500 S/N Y0U0919, '94, 1294 HP, ALEX LYON & SON, 05-14-2016, Houston, TX
KOBELCO, SK140SR LC-3\$80,000 S/N YH0709858, '15, 263 hours, RITCHE BROS AUCTIONEERS, 09-28-2016-09-29-2016, Columbus, OH	KOBELCO, SK200 LC III\$23,000 S/N Y0U0110, '92, 8544 hours, SALES AUCTION COMPANY, 05-07-2016, Windsor Locks, CT
KOBELCO, SK140SR LC-3\$57,500 S/N YH0709472, '14, 1601 hours, RITCHE BROS AUCTIONEERS, 09-22-2016, Raleigh-Durham, NC	KOBELCO, SK200 LC IV\$21,000 S/N Y0U3516, '97, 7640 hours, RITCHE BROS AUCTIONEERS, 05-10-2016, Pittsburgh, PA
KOBELCO, SK140SR LC-3\$65,000 S/N YH0709681, '14, 828 hours, RITCHE BROS AUCTIONEERS, 09-22-2016, Raleigh-Durham, NC	KOBELCO, SK200 LC IV\$22,000 S/N Y0U4106, '98, RITCHE BROS AUCTIONEERS, 05-04-2016-05-05-2016, Fort Worth, TX
KOBELCO, SK140SR LC-3\$70,000 S/N YH0709796, '14, 759 hours, RITCHE BROS AUCTIONEERS, 09-22-2016, Raleigh-Durham, NC	KOBELCO, SK200 LC IV\$9,700 '96, 7100 hours, YODER & FREY AUCTIONEERS, 05-17-2016, Holland, OH
KOBELCO, SK140SR LC-3\$56,000 S/N YH0709344, '14, 3633 hours, RITCHE BROS AUCTIONEERS, 12-16-2016, Chehalis, WA	KOBELCO, SK200 LC IV\$18,000 S/N Y0U4421, '99, 8200 hours, RITCHE BROS AUCTIONEERS, 09-28-2016-09-29-2016, Columbus, OH
KOBELCO, SK140SR LC-3\$75,000 S/N YH0709856, '15, 952 hours, RITCHE BROS AUCTIONEERS, 11-09-2016-11-10-2016, Houston, TX	KOBELCO, SK200 LC IV\$15,750 S/N Y0U2082, '95, AUCTIONTIME.COM, 02-29-2016-03-16-2016, Online Bidding, MN
KOBELCO, SK140SR LC-3\$55,000 S/N YH0709746, '14, 2772 hours, RITCHE BROS AUCTIONEERS, 12-16-2016, Atlanta, GA	KOBELCO, SK200-6E\$35,320 S/N Y0B084872, '04, 8617 hours, RITCHE BROS AUCTIONEERS, 09-08-2016, Geelong, Australia
KOBELCO, SK150 LC\$9,000 S/N YM03035, '94, 4957 hours, RITCHE BROS AUCTIONEERS, 03-09-2016, Salt Lake City, UT	KOBELCO, SK200-8\$24,000 S/N YH145638, '08, 14883 hours, RITCHE BROS AUCTIONEERS, 03-08-2016, Salt Lake City, UT
KOBELCO, SK150 LC\$11,000 S/N YU1084, '98, YODER & FREY AUCTIONEERS, 03-31-2016, Rural Valley, PA	KOBELCO, SK200-8\$76,782 S/N YN1280174, '11, 3348 hours, RITCHE BROS AUCTIONEERS, 09-08-2016, Geelong, Australia
KOBELCO, SK150 LC\$14,000 S/N YM02194, '00, 8920 hours, J.J. KANE AUCTIONEERS, 05-21-2016, Shrewsbury, MA	KOBELCO, SK200-8\$92,138 S/N YN1263581, '13, 2162 hours, RITCHE BROS AUCTIONEERS, 09-08-2016, Geelong, Australia
KOBELCO, SK150 LC\$20,700 S/N YM01269, '96, 6595 hours, AUCTIONTIME.COM, 11-02-2016-12-07-2016, Online Bidding, OH	KOBELCO, SK200-8\$72,078 '08, RITCHE BROS AUCTIONEERS, 09-06-2016, Brisbane, Australia
KOBELCO, SK160\$24,000 S/N YM03U1153, '06, 4656 hours, RITCHE BROS AUCTIONEERS, 05-20-2016, Los Angeles, CA	KOBELCO, SK200SR\$25,162 S/N YB0402421, '07, EURO AUCTIONS, 02-24-2016, Brisbane AU, Australia
KOBELCO, SK160\$31,000 S/N YM03U1302, '06, 6216 hours, RITCHE BROS AUCTIONEERS, 06-16-2016, Columbus, OH	KOBELCO, SK200SR LC\$32,500 S/N LA0301290, '05, 5533 hours, RITCHE BROS AUCTIONEERS, 10-06-2016, Chicago, IL
KOBELCO, SK160\$40,000 S/N YM03U0301155, '06, 4098 hours, BAR NONE AUCTION, 10-08-2016, Sacramento, CA	KOBELCO, SK210-8E\$73,915 S/N Y012U4850, '10, 2550 hours, RITCHE BROS AUCTIONEERS, 09-07-2016-09-09-2016, Edmonton, AB, Canada
KOBELCO, SK160\$27,000 S/N YM02U0164, '01, 9100 hours, 112 HP, AUCTIONTIME.COM, 10-03-2016-11-02-2016, Online Bidding, WI	KOBELCO, SK210-8E\$84,000 S/N Y012U4976, '11, 805 hours, RITCHE BROS AUCTIONEERS, 12-20-2016, Minneapolis, MN
KOBELCO, SK160 LC III\$40,000 S/N YM03U0749, '04, 4113 hours, HUNYADY AUCTION CO, 02-03-2016, Lower Burrell, PA	KOBELCO, SK210-8E\$47,100 S/N Y0125U008, '11, 3348 hours, 98 HP, BIDADDO AUCTIONS, 11-27-2016-12-03-2016, Online Bidding, IN
KOBELCO, SK160 LC III\$31,051 S/N YM03U1295, '06, 6767 hours, 112 HP, BIDADDO AUCTIONS, 09-25-2016-10-01-2016, Online Bidding, TX	KOBELCO, SK210 LC\$35,000 S/N Y0D0U4107, '09, 681 hours, HENDERSON AUCTIONS, 01-29-2016, Livingston, LA
KOBELCO, SK160 LC III\$20,250 S/N YM02U0405, '02, YODER & FREY AUCTIONEERS, 11-16-2016, Darlington, PA	KOBELCO, SK210 LC\$50,000 S/N Y0U7U0475, 5682 hours, HENDERSON AUCTIONS, 01-29-2016, Livingston, LA
KOBELCO, SK160 LC IV\$35,000 S/N YM03U1343, '06, 4044 hours, BAR NONE AUCTION, 10-22-2016, Portland, OR	KOBELCO, SK210 LC\$46,500 S/N 3432, '07, 2490 hours, ALEX LYON & SON, 01-16-2016, Columbus, OH
KOBELCO, SK160 LC IV\$32,000 S/N YM03U1295, '06, 6763 hours, RITCHE BROS AUCTIONEERS, 08-24-2016-08-25-2016, Houston, TX	KOBELCO, SK210 LC\$56,000 S/N 4385, '10, 150 HP, ALEX LYON & SON, 01-30-2016-02-07-2016, Kissimmee, FL
KOBELCO, SK160 LC DYNAMIC ACERA\$27,500 S/N YM03U1437, '07, 4956 hours, RITCHE BROS AUCTIONEERS, 06-14-2016, Sacramento, CA	KOBELCO, SK210 LC\$43,000 S/N 4384, '10, 150 HP, ALEX LYON & SON, 01-30-2016-02-07-2016, Kissimmee, FL
KOBELCO, SK160 LC DYNAMIC ACERA\$40,000 S/N YM03U0803, '04, 4160 hours, RITCHE BROS AUCTIONEERS, 09-19-2016, Gillette, WY	KOBELCO, SK210 LC\$45,000 '10, 150 HP, ALEX LYON & SON, 01-30-2016-02-07-2016, Kissimmee, FL
KOBELCO, SK160 LC DYNAMIC ACERA\$15,500 S/N YM02U0153, '01, 9316 hours, RITCHE BROS AUCTIONEERS, 10-11-2016, Manchester, NH	KOBELCO, SK210 LC\$38,500 S/N 4383, '10, 150 HP, ALEX LYON & SON, 01-30-2016-02-07-2016, Kissimmee, FL
KOBELCO, SK160 LC DYNAMIC ACERA\$29,850 S/N YM03U0689, '03, 6403 hours, 112 HP, BIDADDO AUCTIONS, 10-23-2016-10-29-2016, Online Bidding, TX	KOBELCO, SK210 LC\$32,000 S/N Y0D0U0474, '01, 5931 hours, JEFF MARTIN AUCTIONEERS, 02-27-2016, Brooklyn, MS
KOBELCO, SK160 LC DYNAMIC ACERA\$25,000 S/N YM03U0702, '04, 6522 hours, RITCHE BROS AUCTIONEERS, 11-17-2016, Pittsburgh, PA	

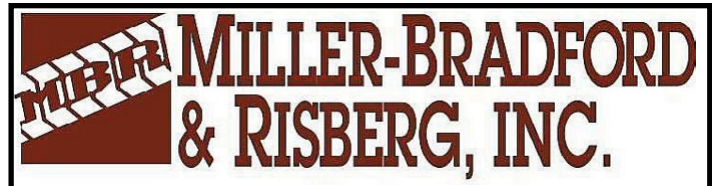

MILLER-BRADFORD & RISBERG, INC.
(262) 607-7013 Sussex, WI.
mstauber@miller-bradford.com
SEVEN Locations in Wisconsin, Illinois, & Michigan!

FAYAT GROUP

Performance you can count on

Equipment • Parts • Service • Rentals

www.miller-bradford.com

KOBELCO, SK210 LC\$17,879 S/N Y0D7U0987, '02, 15120 hours, RITCHE BROS AUCTIONEERS, 03-09-2016-03-10-2016, Toronto, ON, Canada	KOBELCO, SK210 LC\$40,000 S/N Y0D9U3326, '08, 150 HP, ALEX LYON & SON, 08-17-2016, Kissimmee, FL
KOBELCO, SK210 LC\$29,000 S/N Y0D0U2400, '05, 7083 hours, HENDERSON AUCTIONS, 04-29-2016, Livingston, LA	KOBELCO, SK210 LC\$42,500 S/N Y0D9U4136, '09, 150 HP, ALEX LYON & SON, 08-17-2016, Kissimmee, FL
KOBELCO, SK210 LC\$47,500 S/N Y0D7U0475, '00, 5682 hours, HENDERSON AUCTIONS, 04-29-2016, Livingston, LA	KOBELCO, SK210 LC\$53,000 S/N Y0D9U4262, '10, 150 HP, ALEX LYON & SON, 08-17-2016, Kissimmee, FL
KOBELCO, SK210 LC\$16,750 S/N Y0D8U2879, '06, 12801 hours, MICHERN ALLEN AUCTIONEERING LTD., 02-18-2016, Calgary, AB, Canada	KOBELCO, SK210 LC\$56,000 S/N Y0D9U4262, '10, 150 HP, ALEX LYON & SON, 08-17-2016, Kissimmee, FL
KOBELCO, SK210 LC\$18,000 S/N Y0D8U1666, '04, 14854 hours, MICHERN ALLEN AUCTIONEERING LTD., 02-18-2016, Calgary, AB, Canada	KOBELCO, SK210 LC\$46,000 S/N Y0D9U4050, '08, 4526 hours, RITCHE BROS AUCTIONEERS, 07-20-2016-07-21-2016, Fort Worth, TX
KOBELCO, SK210 LC\$22,068 S/N Y0D7U0280, '00, 10435 hours, RITCHE BROS AUCTIONEERS, 04-06-2016, Turis, NS, Canada	KOBELCO, SK210 LC\$35,000 S/N Y0D9U3326, '07, 4250 hours, RITCHE BROS AUCTIONEERS, 06-17-2016, Minneapolis, MN
KOBELCO, SK210 LC\$17,000 S/N Y0D9U4247, '10, 150 HP, ALEX LYON & SON, 03-31-2016-04-02-2016, Atlantic City, NJ	KOBELCO, SK210 LC\$34,500 S/N Y0D9U4247, '10, 150 HP, ALEX LYON & SON, 08-13-2016, Atlantic City, NJ
KOBELCO, SK210 LC\$40,000 S/N Y0D9U4267, '08, 4971 hours, RITCHE BROS AUCTIONEERS, 05-25-2016, Orlando, FL	KOBELCO, SK210 LC\$44,500 S/N Y0D9U4188, '09, 150 HP, ALEX LYON & SON, 09-30-2016, Boston, MA
KOBELCO, SK210 LC\$47,000 S/N Y0D9U4374, '10, 150 HP, ALEX LYON & SON, 08-06-2016, Webster, MA	KOBELCO, SK210 LC\$44,000 S/N Y0D9U4247, '10, 150 HP, ALEX LYON & SON, 09-25-2016, Manassas, VA
KOBELCO, SK210 LC\$21,000 S/N Y0D7U0852, '02, 10516 hours, RITCHE BROS AUCTIONEERS, 05-05-2016, Hazard, KY	KOBELCO, SK210 LC\$45,000 S/N Y0D9U4246, '10, 75 HP, ALEX LYON & SON, 09-23-2016, Manassas, VA
KOBELCO, SK210 LC\$36,000 S/N 3645, RITCHE BROS AUCTIONEERS, 05-04-2016-05-05-2016, Fort Worth, TX	KOBELCO, SK210 LC\$32,500 S/N Y0D8U1775, '05, 8305 hours, RITCHE BROS AUCTIONEERS, 10-13-2016, Denver, CO
KOBELCO, SK210 LC\$35,000 S/N Y0D8U2950, '06, 5912 hours, RITCHE BROS AUCTIONEERS, 05-12-2016, Williston, ND	KOBELCO, SK210 LC\$35,000 S/N Y0D8U2829, '06, 5595 hours, RITCHE BROS AUCTIONEERS, 10-13-2016, Denver, CO
KOBELCO, SK210 LC\$38,100 S/N Y0D8U1213, '05, 5396 hours, 150 HP, BIDADDO AUCTIONS, 05-29-2016-06-04-2016, Online Bidding, NJ	KOBELCO, SK210 LC\$40,000 S/N Y0D8U2687, '06, 4572 hours, RITCHE BROS AUCTIONEERS, 10-13-2016, Denver, CO
KOBELCO, SK210 LC\$21,000 S/N Y0D7U0112, '00, 16190 hours, RITCHE BROS AUCTIONEERS, 06-16-2016, Columbus, OH	KOBELCO, SK210 LC\$34,500 S/N Y0D8U2227, '06, 3387 hours, J.J. KANE AUCTIONEERS, 10-06-2016, Verona, KY
KOBELCO, SK210 LC\$30,000 S/N Y0D9U3810, '06, 5924 hours, RITCHE BROS AUCTIONEERS, 06-16-2016, Columbus, OH	KOBELCO, SK210 LC\$46,000 S/N Y0D9U4248, '10, 150 hours, ALEX LYON & SON, 10-28-2016, Kissimmee, FL
KOBELCO, SK210 LC\$29,500 S/N Y0D8U2579, '06, 8733 hours, RITCHASON AUCTIONEERS, INC, 03-12-2016, Lebanon, TN	KOBELCO, SK210 LC\$47,500 S/N Y0D9U4264, '10, 150 HP, ALEX LYON & SON, 10-26-2016, Kissimmee, FL
KOBELCO, SK210 LC\$42,500 S/N Y0D9U4309, '08, 5402 hours, RITCHE BROS AUCTIONEERS, 06-28-2016, Raleigh-Durham, NC	KOBELCO, SK210 LC\$49,000 S/N Y0D9U4136, '09, 150 HP, ALEX LYON & SON, 10-28-2016, Kissimmee, FL
KOBELCO, SK210 LC\$40,000 S/N Y012U4802, '11, 150 HP, ALEX LYON & SON, 08-17-2016, Kissimmee, FL	KOBELCO, SK210 LC\$49,500 S/N Y0D9U4164, '09, 150 HP, ALEX LYON & SON, 10-28-2016, Kissimmee, FL

KOBELCO, SK260 LC\$50,170
S/N LL101639, '09, 5635 hours, RITCHIE BROS AUCTIONEERS, 10-25-2016-10-28-2016, Edmonton, AB, Canada

KOBELCO, SK260 LC-8\$47,000
S/N LW1604, '08, 175 HP, ALEX LYON & SON, 01-30-2016-02-07-2016, Kissimmee, FL

KOBELCO, SK260 LC-8\$71,023
S/N LL1205072, '08, 4905 hours, RITCHIE BROS AUCTIONEERS, 09-08-2016, Geelong, Australia

KOBELCO, SK260 LC-9\$46,500
S/N YQ13U5261, '12, ALEX LYON & SON, 01-16-2016, Columbus, OH

KOBELCO, SK260 LC-9\$47,900
S/N AU1847, '13, 1880 hours, ALEX LYON & SON, 01-16-2016, Columbus, OH

KOBELCO, SK260 LC-9\$48,000
S/N AU1846, '13, 1705 hours, ALEX LYON & SON, 01-16-2016, Columbus, OH

KOBELCO, SK260 LC-9\$88,895
S/N LL1408010, '13, 2401 hours, RITCHIE BROS AUCTIONEERS, 03-14-2016-03-15-2016, Grand, AB, Canada

KOBELCO, SK290 LC\$35,000
S/N LB04U0508, '05, 7011 hours, RITCHIE BROS AUCTIONEERS, 03-22-2016, Columbus, OH

KOBELCO, SK290 LC\$25,000
S/N LB04U0628, '06, 5441 hours, RITCHIE BROS AUCTIONEERS, 03-17-2016-03-18-2016, Denver, CO

KOBELCO, SK290 LC\$25,000
S/N LB04U0568, '06, 5991 hours, RITCHIE BROS AUCTIONEERS, 03-17-2016-03-18-2016, Denver, CO

KOBELCO, SK295\$30,600
S/N LB05U0808, '05, 3750 hours, AUCTIONTIME.COM, 05-06-2016-06-08-2016, Online Bidding, AL

KOBELCO, SK295-9\$85,400
S/N LB07U0997, '13, AUCTIONTIME.COM, 11-01-2016-11-23-2016, Online Bidding, MN

KOBELCO, SK295 LC\$80,000
S/N LB05U0848, '08, 1300 hours, AUCTIONTIME.COM, 09-15-2016-10-05-2016, Online Bidding, KY

KOBELCO, SK295 LC-9 LR\$47,900
S/N L7U1002, '13, 2386 hours, ALEX LYON & SON, 01-16-2016, Columbus, OH

KOBELCO, SK300 LC\$9,000
S/N YU1036, '99, HENDERSON AUCTIONS, 07-29-2016, Livingston, LA

KOBELCO, SK300 LC\$17,000
S/N YC010793, '98, 4548 hours, RITCHIE BROS AUCTIONEERS, 06-16-2016, Columbus, OH

KOBELCO, SK300 LC\$52,500
S/N YC06U0422, 11539 hours, JIM WOOD AUCTION COMPANY, INC, 09-20-2016-09-22-2016, Montgomery, AL

KOBELCO, SK300 LC\$6,200
S/N YC010654, '97, AUCTIONTIME.COM, 07-26-2016-08-10-2016, Online Bidding, GA

KOBELCO, SK300 LC IV\$12,000
S/N YC0U661, '97, 3267 hours, RITCHIE BROS AUCTIONEERS, 06-14-2016, North East, MD

KOBELCO, SK300 LC IV\$15,800
S/N YC01195, '00, 9463 hours, AUCTIONTIME.COM, 11-21-2016-12-07-2016, Online Bidding, FL

KOBELCO, SK300 LC IV\$18,700
S/N YC01141, '99, AUCTIONTIME.COM, 08-25-2016-09-14-2016, Online Bidding, IL

KOBELCO, SK300 LC\$13,500
S/N YC06U0393, '01, HENDERSON AUCTIONS, 01-29-2016, Livingston, LA

KOBELCO, SK300 LC\$21,000
S/N YC06U0630, '03, 10458 hours, RITCHIE BROS AUCTIONEERS, 02-15-2016-02-19-2016, Orlando, FL

KOBELCO, SK300 LC\$22,000
S/N YC06U0264, '00, 16125 hours, CAT AUCTION SERVICES, 02-08-2016-02-12-2016, Kissimmee, FL

KOBELCO, SK300 LC\$20,000
S/N YC06U0297, '01, 9745 hours, JEFF MARTIN AUCTIONEERS, 03-23-2016, Florida, AL

KOBELCO, SK300 LC\$21,000
S/N YC06U0445, '01, 11993 hours, RITCHIE BROS AUCTIONEERS, 03-31-2016, Chelalis, WA

KOBELCO, SK300 LC\$28,000
S/N YC07U1022, '05, 5662 hours, RITCHIE BROS AUCTIONEERS, 06-16-2016, Columbus, OH

KOBELCO, SK300 LC\$25,000
S/N LC0906569, '05, 15728 hours, RITCHIE BROS AUCTIONEERS, 09-20-2016-09-21-2016, Dubai, United Arab Emirates

KOBELCO, SK300 LC\$22,500
S/N YC06U0467, '02, 9592 hours, RITCHIE BROS AUCTIONEERS, 09-28-2016-09-29-2016, Columbus, OH

KOBELCO, SK300 LC\$17,500
S/N YC07U1396, '06, 8654 hours, RITCHIE BROS AUCTIONEERS, 09-21-2016-09-22-2016, Fort Worth, TX

KOBELCO, SK300 LC\$21,000
S/N YC07U1414, '06, 450 hours, RITCHIE BROS AUCTIONEERS, 08-24-2016-08-25-2016, Houston, TX

KOBELCO, SK300 LC\$35,000
S/N YC07U1270, '06, 10386 hours, RITCHIE BROS AUCTIONEERS, 09-20-2016, Salt Lake City, UT

KOBELCO, SK300 LC\$14,403
S/N YC07U1278, 9039 hours, MICHEMER ALLEN AUCTIONEERING LTD., 09-15-2016, Edmonton, AB, Canada

KOBELCO, SK300 LC\$51,000
S/N YC06U0422, JIM WOOD AUCTION COMPANY, INC, 12-01-2016-12-02-2016, Montgomery, AL

KOBELCO, SK300 LC\$16,666
S/N YC06U0306, '01, 7641 hours, RITCHIE BROS AUCTIONEERS, 08-28-2016-09-29-2016, Toronto, ON, Canada

KOBELCO, SK300 LC\$19,500
S/N YC06U0538, '02, 12262 hours, RITCHIE BROS AUCTIONEERS, 10-06-2016, Chicago, IL

KOBELCO, SK300 LC\$18,500
S/N YC06U0326, '01, EURO AUCTIONS, 10-26-2016, Atlanta, GA

KOBELCO, SK300 LC\$26,000
S/N YC07U1166, '05, 12507 hours, RITCHIE BROS AUCTIONEERS, 12-16-2016, Chelalis, WA

KOBELCO, SK300 LC\$36,000
S/N YC07U0813, 247 HP, ALEX LYON & SON, 12-19-2016, Nashville, TN

KOBELCO, SK300 LC-6E\$25,000
S/N YC07U0861, '04, 10566 hours, RITCHIE BROS AUCTIONEERS, 03-02-2016-03-03-2016, Fort Worth, TX

KOBELCO, SK330 LC-6E\$18,000
S/N LC0906817, '07, 21559 hours, RITCHIE BROS AUCTIONEERS, 12-13-2016-12-14-2016, Dubai, United Arab Emirates

KOBELCO, SK330 LC DYNAMIC ACERA\$22,000
S/N YC06U1442, '02, 11021 hours, AUCTIONTIME.COM, 09-13-2016-10-12-2016, Online Bidding, CA

KOBELCO, SK330 LC DYNAMIC ACERA\$22,500
S/N YC06U0545, '02, 11373 hours, AUCTIONTIME.COM, 09-13-2016-10-12-2016, Online Bidding, CA

KOBELCO, SK350\$42,000
S/N YC08U1748, '07, 5221 hours, RITCHIE BROS AUCTIONEERS, 04-20-2016-04-21-2016, Houston, TX

KOBELCO, SK350\$25,000
S/N YC08U1652, '07, 6793 hours, RITCHIE BROS AUCTIONEERS, 09-21-2016-09-22-2016, Fort Worth, TX

KOBELCO, SK350\$25,000
S/N YC08U1806, '07, 6960 hours, RITCHIE BROS AUCTIONEERS, 09-21-2016-09-22-2016, Fort Worth, TX

KOBELCO, SK350\$35,000
S/N YC08U1913, '08, 777 hours, EQUIFY AUCTIONS, 09-29-2016, Cisco, TX

KOBELCO, SK350\$41,000
S/N YC08U1966, '08, 6053 hours, EQUIFY AUCTIONS, 09-29-2016, Cisco, TX

KOBELCO, SK350\$65,000
S/N YC08U1240, '12, 3655 hours, RITCHIE BROS AUCTIONEERS, 12-20-2016, Nashville, TN

KOBELCO, SK350-8\$64,000
S/N YC08U2293, '12, ALEX LYON & SON, 01-29-2016, Queretaro, Mexico

KOBELCO, SK350-8\$69,000
S/N YC08U2292, '11, ALEX LYON & SON, 01-29-2016, Queretaro, Mexico

KOBELCO, SK350-8\$78,500
S/N YC08U2305, '12, ALEX LYON & SON, 01-29-2016, Queretaro, Mexico

KOBELCO, SK350-8\$75,000
S/N YC08U2293, '11, ALEX LYON & SON, 04-22-2016, Aguascalientes, Mexico

KOBELCO, SK350-8\$67,500
S/N YC08U2293, '11, ALEX LYON & SON, 06-03-2016, Queretaro, Mexico

KOBELCO, SK350-8\$71,500
S/N YC08U2392, '11, ALEX LYON & SON, 06-03-2016, Queretaro, Mexico

KOBELCO, SK350-8\$55,000
S/N YC08U1950, '08, 3745 hours, RITCHIE BROS AUCTIONEERS, 08-24-2016-08-25-2016, Houston, TX

KOBELCO, SK350-9\$120,000
S/N YC12U2500, '12, 3803 hours, RITCHIE BROS AUCTIONEERS, 02-10-2016, Houston, TX

KOBELCO, SK350-9\$119,157
S/N YC12U2532, '12, 2778 hours, RITCHIE BROS AUCTIONEERS, 03-14-2016-03-15-2016, Grand, AB, Canada

KOBELCO, SK350-9\$90,000
S/N YC12U2576, '12, 3072 hours, RITCHIE BROS AUCTIONEERS, 04-20-2016-04-21-2016, Houston, TX

KOBELCO, SK350-9\$92,500
S/N YC12U2712, '12, 1962 hours, RITCHIE BROS AUCTIONEERS, 04-20-2016-04-21-2016, Houston, TX

KOBELCO, SK350-9\$100,000
S/N YC12U2690, '12, 1432 hours, RITCHIE BROS AUCTIONEERS, 04-20-2016-04-21-2016, Houston, TX

KOBELCO, SK350-9\$48,134
S/N YC12U2467, '12, 3004 hours, RITCHIE BROS AUCTIONEERS, 07-14-2016, Prince George, BC, Canada

KOBELCO, SK350-9\$82,211
S/N YC12U2617, '12, 4625 hours, RITCHIE BROS AUCTIONEERS, 06-28-2016, Medicine Hat, AB, Canada

KOBELCO, SK350-9\$57,500
S/N YC12U2444, '12, 4084 hours, RITCHIE BROS AUCTIONEERS, 08-24-2016-08-25-2016, Houston, TX

KOBELCO, SK350-9\$57,500
S/N YC12U2448, '12, 3954 hours, RITCHIE BROS AUCTIONEERS, 08-24-2016-08-25-2016, Houston, TX

KOBELCO, SK350-9\$57,500
S/N YC12U2603, '12, 1215 hours, RITCHIE BROS AUCTIONEERS, 08-24-2016-08-25-2016, Houston, TX

KOBELCO, SK350-9\$65,000
S/N YC12U2446, '12, 4550 hours, RITCHIE BROS AUCTIONEERS, 11-09-2016-11-10-2016, Houston, TX

KOBELCO, SK350-9\$65,000
S/N YC12U2450, '12, 4303 hours, RITCHIE BROS AUCTIONEERS, 11-09-2016-11-10-2016, Houston, TX

KOBELCO, SK350 LC\$63,500
S/N YC01U03647, '10, ALEX LYON & SON, 01-30-2016-02-07-2016, Kissimmee, FL

KOBELCO, SK350 LC\$51,577
S/N YC01U03647, '10, 8411 hours, PICKLES AUCTIONS, 05-11-2016, Sydney, Australia

KOBELCO, SK350 LC\$26,766
S/N YC08U1752, '07, 6799 hours, RITCHIE BROS AUCTIONEERS, 06-28-2016, Medicine Hat, AB, Canada

KOBELCO, SK350 LC\$49,500
S/N YC08U2167, '10, 150 HP, ALEX LYON & SON, 08-17-2016, Kissimmee, FL

KOBELCO, SK350 LC\$50,000
S/N YC08U2188, '10, 264 HP, ALEX LYON & SON, 08-17-2016, Kissimmee, FL

KOBELCO, SK350 LC\$25,000
S/N YC08U2046, '08, 11203 hours, RITCHIE BROS AUCTIONEERS, 09-21-2016-09-22-2016, Fort Worth, TX

KOBELCO, SK350 LC\$39,000
S/N YC08U2047, '08, 6994 hours, RITCHIE BROS AUCTIONEERS, 09-28-2016-09-29-2016, Columbus, OH

KOBELCO, SK350 LC\$39,988
S/N YC08U1811, '07, 5523 hours, BIDADO AUCTIONS, 07-17-2016-07-23-2016, Online Bidding, TX

KOBELCO, SK350 LC\$45,500
S/N YC08U2188, '10, ALEX LYON & SON, 10-28-2016, Kissimmee, FL

KOBELCO, SK350 LC\$60,000
S/N YC08U2136, '10, 264 HP, ALEX LYON & SON, 10-28-2016, Kissimmee, FL

KOBELCO, SK350 LC\$39,000
S/N YC08U1776, '07, 7864 hours, RITCHIE BROS AUCTIONEERS, 12-07-2016, Columbus, OH

KOBELCO, SK350 LC\$65,000
S/N YC08U1832, '08, 6697 hours, RITCHIE BROS AUCTIONEERS, 12-07-2016, Columbus, OH

KOBELCO, SK350 LC\$32,500
S/N YC08U2010, '08, 6446 hours, RITCHIE BROS AUCTIONEERS, 11-30-2016-12-01-2016, Fort Worth, TX

KOBELCO, SK350 LC-8\$54,000
S/N YC08U2074, '08, 264 HP, ALEX LYON & SON, 01-14-2016, Houston, TX

KOBELCO, SK350 LC-8\$55,000
S/N YC08U2074, '08, 264 HP, ALEX LYON & SON, 01-30-2016-02-07-2016, Kissimmee, FL

KOBELCO, SK350 LC-8\$7,500
S/N YC08U2199, '09, ALEX LYON & SON, 01-30-2016-02-07-2016, Kissimmee, FL

KOBELCO, SK350 LC-8\$49,500
S/N YC08U2195, '09, 264 HP, ALEX LYON & SON, 01-30-2016-02-07-2016, Kissimmee, FL

KOBELCO, SK350 LC-8\$51,500
S/N YC08U2195, '09, 264 HP, ALEX LYON & SON, 04-19-2016, Houston, TX

KOBELCO, SK350 LC-8\$46,000
S/N YC08U2169, '10, ALEX LYON & SON, 06-21-2016, Houston, TX

KOBELCO, SK350 LC-8\$56,000
S/N YC08U2169, '10, ALEX LYON & SON, 07-19-2016, Dallas, TX

KOBELCO, SK350 LC-8\$56,600
S/N YC08U1950, '08, 3753 hours, 280 HP, BIDADO AUCTIONS, 10-16-2016-10-22-2016, Online Bidding, TX

KOBELCO, SK350 LC-8\$42,500
S/N YC08U1770, '07, ALEX LYON & SON, 09-24-2016, Atlantic City, NJ

KOBELCO, SK350 LC-9\$186,518
S/N YC12U0478, '15, 13 hours, EURO AUCTIONS, 01-27-2016-01-29-2016, Leeds, United Kingdom

KOBELCO, SK350 LC-9\$90,000
S/N YC12U2583, '12, 2384 hours, RITCHIE BROS AUCTIONEERS, 04-20-2016-04-21-2016, Houston, TX

KOBELCO, SK350 LC-9\$90,000
S/N YC12U2590, '12, 3141 hours, RITCHIE BROS AUCTIONEERS, 04-20-2016-04-21-2016, Houston, TX

KOBELCO, SK350 LC-9\$125,000
S/N YC12U2704, '13, 1902 hours, RITCHIE BROS AUCTIONEERS, 04-20-2016-04-21-2016, Houston, TX

KOBELCO, SK350 LC-9\$125,000
S/N YC12U2497, '12, 671 hours, RITCHIE BROS AUCTIONEERS, 04-20-2016-04-21-2016, Houston, TX

KOBELCO, SK400 LC II\$16,000
S/N YS0U558, '00, 2729 hours, RITCHIE BROS AUCTIONEERS, 09-21-2016-09-22-2016, Fort Worth, TX

KOBELCO, SK400 LC III\$23,324
S/N YS0U2020, '93, RITCHIE BROS AUCTIONEERS, 12-05-2016-12-06-2016, Toronto, ON, Canada

KOBELCO, SK400 LC IV\$11,500
S/N YS0U001, '95, RITCHIE BROS AUCTIONEERS, 02-15-2016-02-16-2016, Orlando, FL

KOBELCO, SK400 LC IV\$19,500
S/N YS0U214, '96, 1385 hours, JEFF MARTIN AUCTIONEERS, 03-23-2016, Florida, AL

KOBELCO, SK400 LC IV\$11,465
S/N YS0U069, '01, 8334 hours, RITCHIE BROS AUCTIONEERS, 09-22-2016-09-23-2016, Montreal, QC, Canada

KOBELCO, SK400 LC IV\$11,465
S/N YS0U056, '99, RITCHIE BROS AUCTIONEERS, 09-22-2016-09-23-2016, Montreal, QC, Canada

KOBELCO, SK400 LC IV\$22,500
S/N YS0U048, '98, 4069 hours, RITCHIE BROS AUCTIONEERS, 09-16-2016, Sacramento, CA

KOBELCO, SK400 LC IV\$15,200
S/N YS0U071, '12762 hours, AUCTIONTIME.COM, 07-28-2016-08-24-2016, Online Bidding, WI

KOBELCO, SK450-6\$69,104
S/N LS070215, '05, 9128 hours, RITCHIE BROS AUCTIONEERS, 09-08-2016, Geelong, Australia

KOBELCO, SK460 LC IV\$8,912
S/N YS0U249, '97, RITCHIE BROS AUCTIONEERS, 10-11-2016, Tampere, Finland

KOBELCO, SK480 LC\$39,000
S/N YS06U0555, '06, ALEX LYON & SON, 01-30-2016-02-07-2016, Kissimmee, FL

KOBELCO, SK480 LC\$40,000
S/N YS06U0568, '06, 9575 hours, RITCHIE BROS AUCTIONEERS, 03-02-2016-03-03-2016, Fort Worth, TX

KOBELCO, SK480 LC\$36,000
S/N YS06U0556, '06, 11337 hours, RITCHIE BROS AUCTIONEERS, 05-25-2016, Orlando, FL

KOBELCO, SK480 LC\$36,000
S/N YS06U0176, '02, 8367 hours, RITCHIE BROS AUCTIONEERS, 05-25-2016, Orlando, FL

KOBELCO, SK480 LC\$38,639
S/N YS06U0259, 7398 hours, RITCHIE BROS AUCTIONEERS, 04-26-2016-04-30-2016, Edmonton, AB, Canada

KOBELCO, SK480 LC\$31,000
S/N YS06U0949, '06, 9913 hours, RITCHIE BROS AUCTIONEERS, 04-20-2016-04-21-2016, Houston, TX

KOBELCO, SK480 LC\$35,000
S/N YS06U0495, '06, 35573 hours, RITCHIE BROS AUCTIONEERS, 08-04-2016, Denver, CO

KOBELCO, SK480 LC\$20,000
S/N YS06U0453, '05, 14231 hours, RITCHIE BROS AUCTIONEERS, 09-21-2016-09-22-2016, Fort Worth, TX

KOBELCO, SK480 LC\$41,000
S/N LB09U1502, '05, 19314 hours, RITCHIE BROS AUCTIONEERS, 09-20-2016-09-21-2016, Dubai, United Arab Emirates

KOBELCO, SK480 LC\$33,067
S/N YS06U0259, 7421 hours, RITCHIE BROS AUCTIONEERS, 09-07-2016-09-09-2016, Edmonton, AB, Canada

KOBELCO, SK485 LC-8 ACERA\$43,000
S/N YS07U0757, '10, 5628 hours, AUCTIONTIME.COM, 05-04-2016-05-18-2016, Online Bidding, TX

KOEHRRING, 566\$7,500
S/N 2007, '81, 7699 hours, RITCHIE BROS AUCTIONEERS, 08-24-2016-08-25-2016, Houston, TX

KOEHRRING, 666\$2,621
S/N 17078, 7186 hours, RITCHIE BROS AUCTIONEERS, 10-25-2016-10-28-2016, Edmonton, AB, Canada

KOEHRRING, 666\$4,915
S/N 035563332, 7187 hours, RITCHIE BROS AUCTIONEERS, 12-08-2016-12-09-2016, Edmonton, AB, Canada

KOEHRRING, 866\$5,000
S/N 25007, ALEX LYON & SON, 03-16-2016, Providence, RI

KOEHRRING, 6625-7\$6,500
S/N 6620, '91, 7818 hours, RITCHIE BROS AUCTIONEERS, 10-25-2016, North East, MD

KOEHRRING, 6644\$15,000
S/N 21233, '89, RITCHIE BROS AUCTIONEERS, 03-18-2016, Chicago, IL

KOEHRRING/BANTAM, C166\$9,500
S/N UNKNOWN, HENDERSON AUCTIONS, 10-01-2016-09-30-2016, Memphis, MS

KOMATSU, HD205-1\$21,000
S/N KMTB001L02001283, '11, RITCHIE BROS AUCTIONEERS, 05-24-2016-05-25-2016, Dubai, United Arab Emirates

KOMATSU, HB335 LC-1\$160,487
S/N 1024, '15, 1366 hours, PICKLES AUCTIONS, 12-07-2016, Rockhampton, Australia

KOMATSU, PC60-6\$9,750
S/N 28997, 4694 hours, HENDERSON AUCTIONS, 07-29-2016, Livingston, LA

KOMATSU, PC60-6\$8,250
S/N 28997, 4694 hours, HENDERSON AUCTIONS, 11-03-2016, Livingston, LA

KOMATSU, PC60-6\$8,500
S/N 33649, '96, 3545 hours, RITCHIE BROS AUCTIONEERS, 09-22-2016, Raleigh-Durham, NC

KOMATSU, PC60-7\$13,000
S/N 48574, '94, 7218 hours, RITCHIE BROS AUCTIONEERS, 03-22-2016, Columbus, OH

KOMATSU, PC60-7\$13,500
S/N 48181, '94, 394 hours, RITCHIE BROS AUCTIONEERS, 03-22-2016, Columbus, OH

KOMATSU, PC60-7\$18,250
S/N 56031A, 3023 hours, JOEY MARTIN AUCTIONEERS, 04-13-2016, Villa Rica, GA

KOMATSU, PC60-7\$16,000
S/N 48847, '99, 3091 hours, RITCHIE BROS AUCTIONEERS, 09-28-2016-09-29-2016, Columbus, OH

KOMATSU, PC60-7\$15,222
S/N 47375, '94, 8272 hours, RITCHIE BROS AUCTIONEERS, 12-14-2016, Chilliwack, BC, Canada

KOMATSU, PC60-7\$10,000
S/N 48042, 5362 hours, SALES AUCTION COMPANY, 10-01-2016, Windsor Locks, CT

KOMATSU, PC60-7E\$10,000
S/N PC6052193, 9820 hours, RITCHIE BROS AUCTIONEERS, 12-13-2016-12-14-2016, Dubai, United Arab Emirates

KOMATSU, PC70-7\$13,400
S/N 53493, 6006 hours, AUCTIONTIME.COM, 04-26-2016-05-11-2016, Online Bidding, TX

KOMATSU, PC75\$16,932
S/N 22E5210855, '05, EURO AUCTIONS, 02-10-2016-02-11-2016, Dormagen, Germany

KOMATSU, PC75\$17,036
S/N KMTPC103C7721300, '07, EURO AUCTIONS, 06-08-2016, Zaragoza, Spain

KOMATSU, PC75\$16,000
S/N 9502, '07, 4075 hours, MICHEMER ALLEN AUCTIONEERS LTD., 05-07-2016, Edmonton, AB, Canada

KOMATSU, PC75\$12,780
S/N K22E5211266, '07, EURO AUCTIONS, 11-30-2016, Zaragoza, Spain

KOMATSU, PC75\$12,780
S/N KMTPC103K77211267, '07, EURO AUCTIONS, 11-30-2016, Zaragoza, Spain

KOMATSU, PC75\$14,910
S/N 534264, '07, EURO AUCTIONS, 11-30-2016, Zaragoza, Spain

KOMATSU, PC75\$15,000
S/N 2E520256, '00, 6802 hours, HUNVADY AUCTION CO, 10-19-2016, Tarentum, PA

KOMATSU, PC75UU\$12,500
S/N 5092, 3348 hours, NOBLE AUCTION SERVICES, 08-16-2016, Wabash, IN

KOMATSU, PC75UU-2\$11,192
S/N 6248, '97, 3848 hours, RITCHIE BROS AUCTIONEERS, 09-22-2016-09-23-2016, Moerdijk, The Netherlands

KOMATSU, PC75UU-2\$8,000
S/N 7137, 4322 hours, HENDERSON AUCTIONS, 01-29-2016, Livingston, LA

KOMATSU, PC75UU-2\$15,331
S/N 892, 7070 hours, RITCHIE BROS AUCTIONEERS, 03-23-2016, Chilliwack, BC, Canada

KOMATSU, PC75UU-2\$9,500
S/N 7486, '93, RITCHIE BROS AUCTIONEERS, 07-29-2016, Chelalis, WA

KOMATSU, PC75UU-2\$9,500
S/N 1486, '86, 5107 hours, RITCHIE BROS AUCTIONEERS, 07-22-2016, Los Angeles, CA

KOMATSU, PC75UU-2\$14,005
S/N 7860, 5145 hours, RITCHIE BROS AUCTIONEERS, 09-07-2016-09-09-2016, Edmonton, AB, Canada

Table listing auction results for Komatsu excavators. Columns include model (e.g., KOMATSU PC78MR), price (\$19,500 to \$116,000), and details like S/N, hours, and auctioneer information.

KOMATSU, PC130 LC-8 \$42,000
S/N KMTPC202K02P08020, '08, 6382 hours, RITCHE
BROS AUCTIONEERS, 08-25-2016, North East, MD

KOMATSU, PC130-8 \$35,391
S/N KMTPC202P0280274, '10, EURO AUCTIONS, 04-06-
2016-04-06-2016, Leeds, United Kingdom

KOMATSU, PC138US LC \$33,700
S/N 1303, '04, AUCTIONTIME.COM, 03-22-2016-04-06-
2016, Online Bidding, MO

KOMATSU, PC138US LC-10 \$89,000
S/N KMTP245FFV40490, '15, 2227 hours, RITCHE
BROS AUCTIONEERS, 04-16-2016, North East, MD

KOMATSU, PC200 LC-6LE\$24,000 S/N A83809, '98, 12343 hours, HUNYADY AUCTION CO, 10-19-2016, Tarentum, PA	KOMATSU, PC200 LC-7L\$39,746 S/N KMTPC049V54A8774, '06, 6329 hours, RITCHE BROS AUCTIONEERS, 09-22-2016-09-23-2016, Montreal, QC, Canada	KOMATSU, PC200 LC-8\$39,225 S/N KMTPC180H87C60847, '07, 10564 hours, RITCHE BROS AUCTIONEERS, 05-25-2016, Chilliwack, BC, Canada	KOMATSU, PC200-5L\$21,000 S/N A70637, '92, 8540 hours, RITCHE BROS AUCTIONEERS, 05-24-2016, Jackson, MI
KOMATSU, PC200 LC-6LE\$16,000 S/N A85514, '94, 13105 hours, RITCHE BROS AUCTIONEERS, 12-12-2016, Salt Lake City, UT	KOMATSU, PC200 LC-7L\$34,000 S/N KMTPC049H54A87763, '06, 9638 hours, RITCHE BROS AUCTIONEERS, 10-21-2016, Chelalis, WA	KOMATSU, PC200 LC-8\$85,806 S/N KMTPC180T54A90717, '12, 2659 hours, RITCHE BROS AUCTIONEERS, 06-14-2016-06-16-2016, Edmonton, AB, Canada	KOMATSU, PC200-6\$19,000 S/N 96978, '96, RITCHE BROS AUCTIONEERS, 03-31-2016, Chelalis, WA
KOMATSU, PC200 LC-6LE\$14,000 S/N A83497, AUCTIONTIME.COM, 02-01-2016-02-17-2016, Online Bidding, TX	KOMATSU, PC200 LC-7L\$37,500 S/N A87724, JIM WOOD AUCTION COMPANY, INC, 12-01-2016-12-02-2016, Montgomery, AL	KOMATSU, PC200 LC-8\$34,500 S/N C60884, '07, ALEX LYON & SON, 06-21-2016, Houston, TX	KOMATSU, PC200-6\$15,500 S/N 8884, '98, 17081 hours, RITCHE BROS AUCTIONEERS, 03-31-2016, Chelalis, WA
KOMATSU, PC200 LC-7\$37,500 S/N KMTP049C54A87082, '06, 9453 hours, RITCHE BROS AUCTIONEERS, 02-10-2016, Houston, TX	KOMATSU, PC200 LC-7L\$39,000 S/N KMTPC049E54A87117, '04, 10167 hours, RITCHE BROS AUCTIONEERS, 12-07-2016, Columbus, OH	KOMATSU, PC200 LC-8\$38,000 S/N J7C62008, '08, ALEX LYON & SON, 06-21-2016, Houston, TX	KOMATSU, PC200-6\$12,736 S/N 8884, '98, RITCHE BROS AUCTIONEERS, 06-25-2016-06-30-2016, Moerdijk, The Netherlands
KOMATSU, PC200 LC-7\$40,000 S/N C50282, '04, 7223 hours, RITCHE BROS AUCTIONEERS, 02-10-2016, Houston, TX	KOMATSU, PC200 LC-7L\$27,700 S/N A87223, 6076 hours, AUCTIONTIME.COM, 10-18-2016-11-09-2016, Online Bidding, OK	KOMATSU, PC200 LC-8\$42,500 S/N KMTPC180J54A88874, '08, 12630 hours, RITCHE BROS AUCTIONEERS, 06-22-2016-06-23-2016, Houston, TX	KOMATSU, PC200-6\$23,000 S/N 96445, '98, 7682 hours, RITCHE BROS AUCTIONEERS, 05-24-2016, Jackson, MI
KOMATSU, PC200 LC-7\$28,001 S/N KMTPC049087C72957, '05, 5858 hours, SMITH BROUGHTON INDUSTRIAL AUCTIONEERS, 03-16-2016, Midland, Australia	KOMATSU, PC200 LC-7L\$35,000 S/N A86956, '06, 7067 hours, AUCTIONTIME.COM, 03-28-2016-10-12-2016, Online Bidding, LA	KOMATSU, PC200 LC-8\$57,500 S/N KMTPC180K54A88976, '11, 4962 hours, RITCHE BROS AUCTIONEERS, 06-22-2016-06-23-2016, Houston, TX	KOMATSU, PC200-6\$30,000 S/N 80328, 6092 hours, RITCHE BROS AUCTIONEERS, 06-14-2016, Sacramento, CA
KOMATSU, PC200 LC-7\$13,500 S/N S20180, '02, 9449 hours, HENDERSON AUCTIONS, 04-29-2016, Livingston, LA	KOMATSU, PC200 LC-7L\$32,000 S/N KMTPC180L54A88874, '08, 12630 hours, RITCHE BROS AUCTIONEERS, 06-22-2016-06-23-2016, Houston, TX	KOMATSU, PC200 LC-8\$60,000 S/N KMTPC180K54A88976, '11, 4962 hours, RITCHE BROS AUCTIONEERS, 06-22-2016-06-23-2016, Houston, TX	KOMATSU, PC200-6\$16,000 S/N BA83935, '94, RITCHE BROS AUCTIONEERS, 09-20-2016-09-21-2016, Dubai, United Arab Emirates
KOMATSU, PC200 LC-7\$24,913 S/N KMTPC049C87C50637, '05, 12349 hours, RITCHE BROS AUCTIONEERS, 03-23-2016-03-24-2016, Montreal, QC, Canada	KOMATSU, PC200 LC-7L\$47,000 S/N A86723, '05, AUCTIONTIME.COM, 10-12-2016-10-26-2016, Online Bidding, VA	KOMATSU, PC200 LC-8\$72,500 S/N A91074, '12, 3723 hours, RITCHE BROS AUCTIONEERS, 07-20-2016-07-21-2016, Fort Worth, TX	KOMATSU, PC200-6\$22,267 S/N 94562, '96, 2002 hours, RITCHE BROS AUCTIONEERS, 09-08-2016, Geelong, Australia
KOMATSU, PC200 LC-7\$29,129 S/N S201050, '02, 11720 hours, RITCHE BROS AUCTIONEERS, 03-23-2016-03-24-2016, Montreal, QC, Canada	KOMATSU, PC200 LC-7L\$40,000 S/N KMTPC139C87C60136, '06, 7538 hours, RITCHE BROS AUCTIONEERS, 02-05-2016, Las Vegas, NV	KOMATSU, PC200 LC-8\$72,500 S/N A91070, '12, 3136 hours, RITCHE BROS AUCTIONEERS, 07-20-2016-07-21-2016, Fort Worth, TX	KOMATSU, PC200-6\$18,867 S/N 253213, 13580 hours, PICKLES AUCTIONS, 10-12-2016, Sydney, Australia
KOMATSU, PC200 LC-7\$32,000 S/N S202100, '02, 8434 hours, RITCHE BROS AUCTIONEERS, 03-18-2016, Chicago, IL	KOMATSU, PC200 LC-8\$41,000 S/N KMTPC139C87C60136, '06, 7538 hours, RITCHE BROS AUCTIONEERS, 02-05-2016, Las Vegas, NV	KOMATSU, PC200 LC-8\$75,000 S/N A90816, '12, 2708 hours, RITCHE BROS AUCTIONEERS, 07-20-2016-07-21-2016, Fort Worth, TX	KOMATSU, PC200-6\$30,325 S/N 92302, '95, 20156 hours, RITCHE BROS AUCTIONEERS, 12-01-2016, Geelong, Australia
KOMATSU, PC200 LC-7\$31,000 S/N S201711, '02, 11205 hours, RITCHE BROS AUCTIONEERS, 03-31-2016, Chelalis, WA	KOMATSU, PC200 LC-8\$37,500 S/N A88616, '07, ALEX LYON & SON, 01-30-2016-02-07-2016, Kissimmee, FL	KOMATSU, PC200 LC-8\$80,000 S/N A91120, '12, 2211 hours, RITCHE BROS AUCTIONEERS, 07-20-2016-07-21-2016, Fort Worth, TX	KOMATSU, PC200-6\$21,400 S/N 96978, '98, 4764 hours, AUCTIONTIME.COM, 03-16-2016-10-19-2016, Online Bidding, WA
KOMATSU, PC200 LC-7\$31,000 S/N KMTPC049A87C50282, '04, RITCHE BROS AUCTIONEERS, 05-04-2016-05-05-2016, Fort Worth, TX	KOMATSU, PC200 LC-8\$50,000 S/N KMTPC139E87C60449, '06, 4814 hours, RITCHE BROS AUCTIONEERS, 02-15-2016-02-19-2016, Orlando, FL	KOMATSU, PC200 LC-8\$46,000 S/N KMTPC181C54A88821, '08, 9424 hours, HENDERSON AUCTIONS, 10-01-2016-09-30-2016, Magnolia, MS	KOMATSU, PC200-6\$29,000 S/N 109559, 10029 hours, RITCHE BROS AUCTIONEERS, 09-21-2016-09-22-2016, Fort Worth, TX
KOMATSU, PC200 LC-7\$30,978 S/N KMTPC049V87C4287, '06, 11874 hours, RITCHE BROS AUCTIONEERS, 05-11-2016-05-12-2016, Toronto, ON, Canada	KOMATSU, PC200 LC-8\$70,000 S/N A91006, '12, ALEX LYON & SON, 03-01-2016, Dallas, TX	KOMATSU, PC200 LC-8\$99,000 S/N A90889, '12, 1673 hours, HENDERSON AUCTIONS, 10-01-2016-09-30-2016, Magnolia, MS	KOMATSU, PC200-6\$32,600 S/N A84168, 1394 hours, BIDADDO AUCTIONS, 09-25-2016-10-01-2016, Online Bidding, TX
KOMATSU, PC200 LC-7\$28,181 S/N KMTPC049K54A86815, '04, 10929 hours, RITCHE BROS AUCTIONEERS, 05-25-2016-05-26-2016, Montreal, QC, Canada	KOMATSU, PC200 LC-8\$52,500 S/N KMTPC180C87C60398, '07, 7083 hours, RITCHE BROS AUCTIONEERS, 02-15-2016-02-19-2016, Orlando, FL	KOMATSU, PC200 LC-8\$52,500 S/N T1141238, '12, ALEX LYON & SON, 08-06-2016, Webster, MA	KOMATSU, PC200-7\$14,000 S/N PC200J30023, '02, 16918 hours, RITCHE BROS AUCTIONEERS, 03-01-2016-03-02-2016, Dubai, United Arab Emirates
KOMATSU, PC200 LC-7\$34,500 S/N C50426, '05, 7380 hours, PETROWSKY AUCTIONEERS INC, 04-09-2016, North Franklin, CT	KOMATSU, PC200 LC-8\$70,000 S/N A91006, '12, ALEX LYON & SON, 03-01-2016, Dallas, TX	KOMATSU, PC200 LC-8\$37,453 S/N KMTPC180C54A88966, '11, 11444 hours, RITCHE BROS AUCTIONEERS, 09-22-2016-09-23-2016, Montreal, QC, Canada	KOMATSU, PC200-7\$54,850 S/N KMTPC049C87C71557, '05, 5277 hours, RITCHE BROS AUCTIONEERS, 03-14-2016-03-15-2016, Grand, AB, Canada
KOMATSU, PC200 LC-7\$35,000 S/N PC200C50159, '04, 14922 hours, RITCHE BROS AUCTIONEERS, 12-13-2016-12-14-2016, Dubai, United Arab Emirates	KOMATSU, PC200 LC-8\$37,000 S/N A88455, '07, 8745 hours, RITCHE BROS AUCTIONEERS, 03-17-2016-03-18-2016, Denver, CO	KOMATSU, PC200 LC-8\$57,769 S/N KMTPC180P54A88130, '08, 7268 hours, RITCHE BROS AUCTIONEERS, 11-22-2016-11-23-2016, Grande Prairie, AB, Canada	KOMATSU, PC200-7\$23,000 S/N C50139, '03, 14714 hours, RITCHE BROS AUCTIONEERS, 03-22-2016, Minneapolis, MN
KOMATSU, PC200 LC-7\$36,100 S/N C50783, '05, 2225 hours, 143 HP, BIDADDO AUCTIONS, 10-09-2016-10-15-2016, Online Bidding, TX	KOMATSU, PC200 LC-8\$52,552 S/N KMTPC139L87C60254, '06, 6036 hours, RITCHE BROS AUCTIONEERS, 02-24-2016-02-26-2016, Edmonton, AB, Canada	KOMATSU, PC200 LC-8\$74,500 S/N KMTPC180P54A88130, '08, 7268 hours, RITCHE BROS AUCTIONEERS, 11-22-2016-11-23-2016, Grande Prairie, AB, Canada	KOMATSU, PC200-7\$24,000 S/N C50140, '03, 13955 hours, RITCHE BROS AUCTIONEERS, 03-22-2016, Minneapolis, MN
KOMATSU, PC200 LC-7\$45,000 S/N KMTPC049C2B2E0120, '06, 7350 hours, RITCHE BROS AUCTIONEERS, 11-09-2016-11-10-2016, Houston, TX	KOMATSU, PC200 LC-8\$46,000 S/N C60106, '06, 6403 hours, JIM WOOD AUCTION COMPANY, INC, 03-15-2016-03-18-2016, Montgomery, AL	KOMATSU, PC200 LC-8\$24,500 S/N C60336, '06, 12945 hours, RITCHE BROS AUCTIONEERS, 10-21-2016, Lexington, KY	KOMATSU, PC200-7\$38,970 S/N 20A4863, '05, 8700 hours, PICKLES AUCTIONS, 11-17-2016, Brisbane, Australia
KOMATSU, PC200 LC-7\$36,100 S/N KMTPC049C87C5115, '06, 9588 hours, AUCTIONTIME.COM, 02-16-2016-03-02-2016, Online Bidding, GA	KOMATSU, PC200 LC-8\$61,000 S/N C60383, '06, 4440 hours, JIM WOOD AUCTION COMPANY, INC, 03-15-2016-03-18-2016, Montgomery, AL	KOMATSU, PC200 LC-8\$55,000 S/N A2545, '11, ALEX LYON & SON, 10-28-2016, Kissimmee, FL	KOMATSU, PC200-7\$29,500 S/N KMTPC049L87C51160, '06, RITCHE BROS AUCTIONEERS, 12-01-2016, Polittlan, Mexico
KOMATSU, PC200 LC-7\$25,500 S/N C050869, '06, 144 HP, ALEX LYON & SON, 11-12-2016, Augusta, ME	KOMATSU, PC200 LC-8\$67,500 S/N A90557, '12, 3808 hours, JIM WOOD AUCTION COMPANY, INC, 03-15-2016-03-18-2016, Montgomery, AL	KOMATSU, PC200 LC-8\$52,500 S/N A88379, '07, JIM WOOD AUCTION COMPANY, INC, 12-01-2016-12-02-2016, Montgomery, AL	KOMATSU, PC200-7\$5,000 S/N A86421, '03, 8173 hours, CAT AUCTION SERVICES, 02-08-2016-02-12-2016, Kissimmee, FL
KOMATSU, PC200 LC-7\$26,639 S/N KMTPC049P7C50954, '06, 12314 hours, RITCHE BROS AUCTIONEERS, 12-14-2016, Chilliwack, BC, Canada	KOMATSU, PC200 LC-8\$26,500 S/N A88616, YODER & FREY AUCTIONEERS, 02-09-2016-02-15-2016, Kissimmee, FL	KOMATSU, PC200 LC-8\$57,000 S/N A88360, '07, JIM WOOD AUCTION COMPANY, INC, 12-01-2016-12-02-2016, Montgomery, AL	KOMATSU, PC200-8\$77,861 S/N KMTPC244C35201015, '14, EURO AUCTIONS, 04-06-2016-04-08-2016, Leeds, United Kingdom
KOMATSU, PC200 LC-7\$36,400 S/N KMTPC049C2B2E014, '06, 8590 hours, AUCTIONTIME.COM, 06-16-2016-09-14-2016, Online Bidding, AR	KOMATSU, PC200 LC-8\$72,500 S/N A88892, '10, ALEX LYON & SON, 03-31-2016-04-02-2016, Atlantic City, NJ	KOMATSU, PC200 LC-8\$41,000 S/N KMTPC180P7C62183, '08, 8609 hours, RITCHE BROS AUCTIONEERS, 12-01-2016, Polittlan, Mexico	KOMATSU, PC200-8\$99,096 S/N KMTPC244JF20117, '15, 8 hours, EURO AUCTIONS, 04-06-2016-04-08-2016, Leeds, United Kingdom
KOMATSU, PC200 LC-7\$30,400 S/N A87273, '05, AUCTIONTIME.COM, 10-12-2016-10-26-2016, Online Bidding, VA	KOMATSU, PC200 LC-8\$55,400 S/N KMTPC180T54A88871, '08, 4169 hours, 150 HP, BIDADDO AUCTIONS, 03-06-2016-03-12-2016, Online Bidding, KS	KOMATSU, PC200 LC-8\$61,000 S/N T1141238, '12, ALEX LYON & SON, 09-16-2016, Auburn, ME	KOMATSU, PC200-8\$72,725 S/N KMTPC180A87C62822, '11, 5244 hours, RITCHE BROS AUCTIONEERS, 06-21-2016, Brisbane, Australia
KOMATSU, PC200 LC-7\$60,700 S/N KMTPC049C3C50637, '05, 4189 hours, AUCTIONTIME.COM, 07-06-2016-08-03-2016, Online Bidding, NE	KOMATSU, PC200 LC-8\$42,500 S/N KMTPC180C54A89248, '08, 8437 hours, RITCHE BROS AUCTIONEERS, 03-24-2016, Atlanta, GA	KOMATSU, PC200 LC-8\$39,312 S/N KMTPC180V54A88845, '08, 8905 hours, RITCHE BROS AUCTIONEERS, 10-25-2016-10-28-2016, Edmonton, AB, Canada	KOMATSU, PC200-8\$78,985 S/N 11, 2904 hours, RITCHE BROS AUCTIONEERS, 06-23-2016, Geelong, Australia
KOMATSU, PC200 LC-7\$30,100 S/N C50430, '06, 8546 hours, AUCTIONTIME.COM, 06-24-2016-07-13-2016, Online Bidding, GA	KOMATSU, PC200 LC-8\$51,350 S/N KMTPC180T54A88871, '08, 4169 hours, BIDADDO AUCTIONS, 02-21-2016-02-27-2016, Online Bidding, KS	KOMATSU, PC200 LC-8\$32,000 S/N KMTPC180E87C60591, '07, 8019 hours, RITCHE BROS AUCTIONEERS, 11-09-2016-11-10-2016, Houston, TX	KOMATSU, PC200-8\$41,000 S/N KMTPC180B7C62171, '08, 10056 hours, RITCHE BROS AUCTIONEERS, 12-01-2016, Polittlan, Mexico
KOMATSU, PC200 LC-7\$59,000 S/N C50686, '05, 4330 hours, 132 HP, AUCTIONTIME.COM, 04-20-2016-05-11-2016, Online Bidding, ND	KOMATSU, PC200 LC-8\$60,000 S/N A91006, '11, ALEX LYON & SON, 04-19-2016, Houston, TX	KOMATSU, PC200 LC-8\$25,000 S/N C60138, '06, 12547 hours, HUNYADY AUCTION CO, 10-19-2016, Tarentum, PA	KOMATSU, PC200-8\$47,500 S/N KMTPC244T87C10159, '12, 3494 hours, RITCHE BROS AUCTIONEERS, 09-20-2016-09-21-2016, Dubai, United Arab Emirates
KOMATSU, PC200 LC-7B\$26,000 S/N C50216, '04, HENDERSON AUCTIONS, 01-29-2016, Livingston, LA	KOMATSU, PC200 LC-8\$32,331 S/N KMTPC180C87C60809, '07, 12582 hours, RITCHE BROS AUCTIONEERS, 04-26-2016-04-30-2016, Edmonton, AB, Canada	KOMATSU, PC200 LC-8\$80,000 S/N KMTPC180L54A88849, '07, 2920 hours, DON SMOCK AUCTION CO., 12-16-2016, Pendleton, IN	KOMATSU, PC200E-6\$25,000 S/N A8782, '11, DEANCO AUCTION CO, 09-14-2016-09-15-2016, Philadelphia, MS
KOMATSU, PC200 LC-7L\$29,000 S/N BA86297, '03, 7341 hours, RITCHE BROS AUCTIONEERS, 03-01-2016-03-02-2016, Dubai, United Arab Emirates	KOMATSU, PC200 LC-8\$35,000 S/N KMTPC180V54A88852, '08, RITCHE BROS AUCTIONEERS, 04-20-2016-04-21-2016, Houston, TX	KOMATSU, PC200 LC-8\$50,000 S/N A89481, '10, 6556 hours, RITCHE BROS AUCTIONEERS, 11-09-2016-11-10-2016, Houston, TX	KOMATSU, PC210\$17,696 S/N K33083, EURO AUCTIONS, 04-06-2016-04-08-2016, Leeds, United Kingdom
KOMATSU, PC200 LC-7L\$26,000 S/N A86169, '02, 777 hours, RITCHE BROS AUCTIONEERS, 02-15-2016-02-19-2016, Orlando, FL	KOMATSU, PC200 LC-8\$37,500 S/N C60586, '07, 8209 hours, RITCHE BROS AUCTIONEERS, 05-04-2016-05-05-2016, Fort Worth, TX	KOMATSU, PC200 LC-8\$57,500 S/N KMTPC180T54A90359, '12, 3820 hours, RITCHE BROS AUCTIONEERS, 11-16-2016, Orlando, FL	KOMATSU, PC210\$11,500 S/N PC210K30523, '96, 32980 hours, WORLD WIDE AUCTIONEERS LTD., 02-15-2016-02-19-2016, Dubai, United Arab Emirates
KOMATSU, PC200 LC-7L\$25,000 S/N 8173 hours, CAT AUCTION SERVICES, 02-08-2016-02-12-2016, Kissimmee, FL	KOMATSU, PC200 LC-8\$75,000 S/N A91007, '12, ALEX LYON & SON, 05-07-2016, Columbus, OH	KOMATSU, PC200 LC-8\$43,750 S/N C60368, '06, 6199 hours, AUCTIONTIME.COM, 05-05-2016-06-01-2016, Online Bidding, TN	KOMATSU, PC210 LC-6K\$14,951 S/N K30223, 16585 hours, RITCHE BROS AUCTIONEERS, 06-29-2016-06-30-2016, Moerdijk, The Netherlands
KOMATSU, PC200 LC-7L\$47,500 S/N KMTPC049C54A87829, '06, 7017 hours, RITCHE BROS AUCTIONEERS, 02-15-2016-02-19-2016, Orlando, FL	KOMATSU, PC200 LC-8\$29,704 S/N KMTPC139T87C60048, '06, 10153 hours, RITCHE BROS AUCTIONEERS, 05-25-2016-05-26-2016, Montreal, QC, Canada	KOMATSU, PC200 LC-8\$37,600 S/N KMTPC180J54A88861, '08, AUCTIONTIME.COM, 03-29-2016-04-27-2016, Online Bidding, MO	KOMATSU, PC210 LC-6\$55,000 S/N KMTPC243H02A50328, '13, 3837 hours, RITCHE BROS AUCTIONEERS, 09-21-2016-09-22-2016, Fort Worth, TX
KOMATSU, PC200 LC-7L\$44,216 S/N KMTPC049C54A86896, '04, 4214 hours, RITCHE BROS AUCTIONEERS, 02-24-2016-02-26-2016, Edmonton, AB, Canada	KOMATSU, PC200 LC-8\$65,000 S/N T1141238, '12, ALEX LYON & SON, 06-04-2016, Scranton, PA	KOMATSU, PC200 LC-8\$32,750 S/N C62026, '08, 8671 hours, AUCTIONTIME.COM, 04-20-2016-05-11-2016, Online Bidding, AR	KOMATSU, PC210 LC-6\$15,842 S/N K30101, EURO AUCTIONS, 08-24-2016-08-26-2016, Leeds, United Kingdom
KOMATSU, PC200 LC-7L\$56,176 S/N KMTPC049V54A87497, '05, 5670 hours, RITCHE BROS AUCTIONEERS, 02-24-2016-02-26-2016, Edmonton, AB, Canada	KOMATSU, PC200 LC-8\$35,462 S/N KMTPC139A87C60396, '07, 9827 hours, RITCHE BROS AUCTIONEERS, 06-09-2016, Thunder Bay, ON, Canada	KOMATSU, PC200 LC-8\$28,100 S/N B2026, '08, 8660 hours, AUCTIONTIME.COM, 10-18-2016-11-09-2016, Online Bidding, AR	KOMATSU, PC210 LC-6\$22,500 S/N 34505, '01, 7243 hours, RITCHE BROS AUCTIONEERS, 11-09-2016-11-10-2016, Houston, TX
KOMATSU, PC200 LC-7L\$47,000 S/N A86458, YODER & FREY AUCTIONEERS, 02-09-2016-02-15-2016, Kissimmee, FL	KOMATSU, PC200 LC-8\$40,000 S/N KMTPC180L54A88877, '07, 10313 hours, RITCHE BROS AUCTIONEERS, 05-10-2016, Pittsburgh, PA	KOMATSU, PC200 LC-8\$45,693 S/N KMTPC180C87C60136, '06, 9401 hours, RITCHE BROS AUCTIONEERS, 05-11-2016-05-12-2016, Toronto, ON, Canada	KOMATSU, PC210 LC-6\$11,500 S/N K30223, 16585 hours, RITCHE BROS AUCTIONEERS, 06-29-2016-06-30-2016, Moerdijk, The Netherlands
KOMATSU, PC200 LC-7L\$31,000 S/N KMTPC049A54A86870, '04, 9517 hours, RITCHE BROS AUCTIONEERS, 06-08-2016, Denver, CO	KOMATSU, PC200 LC-8\$85,000 S/N KMTPC180T54A91110, '12, 3157 hours, RITCHE BROS AUCTIONEERS, 05-10-2016, Pittsburgh, PA	KOMATSU, PC200 LC-8\$65,000 S/N KMTPC180P54A90105, '11, 2493 hours, RITCHE BROS AUCTIONEERS, 05-04-2016-05-05-2016, Fort Worth, TX	KOMATSU, PC210 LC-7\$22,073 S/N K141103, GHEFFIER CAMBRIDGE M

KOMATSU, PC210 LC-7K.....\$29,000
S/N KMTP0052J55K41454, '04, 9391 hours, RITCHE BROS AUCTIONEERS, 03-01-2016-03-02-2016, Dubai, United Arab Emirates

KOMATSU, PC210 LC-8.....\$33,312
S/N KMTPC180P5K51124, '07, 10441 hours, RITCHE BROS AUCTIONEERS, 03-15-2016, St.Aubin, France

KOMATSU, PC210 LC-8.....\$34,422
S/N KMTPC180H5K51005, '06, 10856 hours, RITCHE BROS AUCTIONEERS, 03-15-2016, St.Aubin, France

KOMATSU, PC210 LC-8.....\$36,643
S/N KMTPC180K5K53084, '08, 8250 hours, RITCHE BROS AUCTIONEERS, 03-15-2016, St.Aubin, France

KOMATSU, PC210 LC-8.....\$29,021
S/N KMTPC180T5K52269, '07, EURO AUCTIONS, 04-06-2016-04-08-2016, Leeds, United Kingdom

KOMATSU, PC210 LC-8.....\$29,729
S/N KMTPC180L5K52718, '08, EURO AUCTIONS, 04-06-2016-04-08-2016, Leeds, United Kingdom

KOMATSU, PC210 LC-8.....\$33,976
S/N KMTPC180L5K53206, '09, EURO AUCTIONS, 04-06-2016-04-08-2016, Leeds, United Kingdom

KOMATSU, PC210 LC-8.....\$33,976
S/N KMTPC180C5K52531, '09, EURO AUCTIONS, 04-06-2016-04-08-2016, Leeds, United Kingdom

KOMATSU, PC210 LC-8.....\$34,683
S/N KMTPC180C5K52822, '09, EURO AUCTIONS, 04-06-2016-04-08-2016, Leeds, United Kingdom

KOMATSU, PC210 LC-8.....\$36,807
S/N KMTPC180V5K53669, '10, EURO AUCTIONS, 04-06-2016-04-08-2016, Leeds, United Kingdom

KOMATSU, PC210 LC-8.....\$25,826
S/N KMTPC140E5K50055, '06, EURO AUCTIONS, 01-27-2016-01-29-2016, Leeds, United Kingdom

KOMATSU, PC210 LC-8.....\$71,066
S/N KMTPC180C5K53856, '11, 808 hours, RITCHE BROS AUCTIONEERS, 03-15-2016, St.Aubin, France

KOMATSU, PC210 LC-8.....\$30,905
S/N KMTPC140J5K50225, '06, 11815 hours, RITCHE BROS AUCTIONEERS, 03-22-2016, Donington Park, United Kingdom

KOMATSU, PC210 LC-8.....\$24,056
S/N KMTPC180A5K51906, '07, 12294 hours, RITCHE BROS AUCTIONEERS, 02-23-2016-02-24-2016, Donington Park, United Kingdom

KOMATSU, PC210 LC-8.....\$26,886
S/N KMTPC180L5K52217, '08, 12320 hours, RITCHE BROS AUCTIONEERS, 02-23-2016-02-24-2016, Donington Park, United Kingdom

KOMATSU, PC210 LC-8.....\$26,886
S/N KMTPC140J5K50225, '06, 11811 hours, RITCHE BROS AUCTIONEERS, 02-23-2016-02-24-2016, Donington Park, United Kingdom

KOMATSU, PC210 LC-8.....\$80,000
S/N KMTPC2440G720684, '16, 7 hours, RITCHE BROS AUCTIONEERS, 05-24-2016-05-25-2016, Dubai, United Arab Emirates

KOMATSU, PC210 LC-8.....\$80,000
S/N KMTPC244L720687, '16, 6 hours, RITCHE BROS AUCTIONEERS, 05-24-2016-05-25-2016, Dubai, United Arab Emirates

KOMATSU, PC210 LC-8.....\$34,324
S/N KMTPC180L5K53917, '11, EURO AUCTIONS, 08-24-2016-08-26-2016, Leeds, United Kingdom

KOMATSU, PC210 LC-8.....\$38,190
S/N KMTPC180K5K53568, '10, 7112 hours, RITCHE BROS AUCTIONEERS, 05-10-2016, Donington Park, United Kingdom

KOMATSU, PC210 LC-8.....\$43,235
S/N KMTPC180K5K52534, '09, 3937 hours, RITCHE BROS AUCTIONEERS, 05-10-2016, Donington Park, United Kingdom

KOMATSU, PC210 LC-8.....\$34,552
S/N K50360, '00, EURO AUCTIONS, 04-28-2016-04-29-2016, Dornagen, Germany

KOMATSU, PC210 LC-8.....\$37,655
S/N KMTPC180J5K53037, '09, RITCHE BROS AUCTIONEERS, 06-29-2016-06-30-2016, Moerdijk, The Netherlands

KOMATSU, PC210 LC-8.....\$70,880
S/N K54995, '14, 1274 hours, RITCHE BROS AUCTIONEERS, 06-29-2016-06-30-2016, Moerdijk, The Netherlands

KOMATSU, PC210 LC-8.....\$28,165
S/N K51070, '06, 10012 hours, RITCHE BROS AUCTIONEERS, 06-16-2016, St.Aubin, France

KOMATSU, PC210 LC-8.....\$27,723
S/N KMTPC180A5K51743, '07, EURO AUCTIONS, 08-24-2016-08-26-2016, Leeds, United Kingdom

KOMATSU, PC210 LC-8.....\$26,403
S/N KMTPC140A5K50150, '06, EURO AUCTIONS, 08-24-2016-08-26-2016, Leeds, United Kingdom

KOMATSU, PC210 LC-8.....\$27,063
S/N KMTPC180A5K51440, '07, EURO AUCTIONS, 08-24-2016-08-26-2016, Leeds, United Kingdom

KOMATSU, PC210 LC-8.....\$27,981
S/N KMTPC140J5K50385, '06, 13533 hours, RITCHE BROS AUCTIONEERS, 09-22-2016-09-23-2016, Moerdijk, The Netherlands

KOMATSU, PC210 LC-8.....\$24,676
S/N KMTPC180C5K51757, '07, 9935 hours, RITCHE BROS AUCTIONEERS, 07-12-2016-07-13-2016, Donington Park, United Kingdom

KOMATSU, PC210 LC-8.....\$35,066
S/N KMTPC180V5K52845, '09, 4247 hours, RITCHE BROS AUCTIONEERS, 07-12-2016-07-13-2016, Donington Park, United Kingdom

KOMATSU, PC210 LC-8.....\$35,716
S/N KMTPC180T5K53549, '10, 8013 hours, RITCHE BROS AUCTIONEERS, 07-12-2016-07-13-2016, Donington Park, United Kingdom

KOMATSU, PC210 LC-8.....\$66,000
S/N T1141238, '12, ALEX LYON & SON, 06-25-2016, Atlantic City, NJ

KOMATSU, PC210 LC-8.....\$39,605
S/N KMTPC180V5K53798, '11, EURO AUCTIONS, 08-24-2016-08-26-2016, Leeds, United Kingdom

KOMATSU, PC210 LC-8.....\$27,244
S/N KMTPC180K5K52825, '09, 11876 hours, RITCHE BROS AUCTIONEERS, 09-27-2016, Donington Park, United Kingdom

KOMATSU, PC210 LC-8.....\$37,623
S/N KMTPC180L5K52688, '09, 3833 hours, RITCHE BROS AUCTIONEERS, 09-27-2016, Donington Park, United Kingdom

KOMATSU, PC210 LC-8.....\$22,160
S/N KMTPC160A5K50623, '06, EURO AUCTIONS, 10-12-2016-10-14-2016, Leeds, United Kingdom

KOMATSU, PC210 LC-8.....\$26,106
S/N KMTPC180C5K51850, '07, EURO AUCTIONS, 10-12-2016-10-14-2016, Leeds, United Kingdom

KOMATSU, PC210 LC-8.....\$26,714
S/N KMTPC140J5K50192, '06, EURO AUCTIONS, 10-12-2016-10-14-2016, Leeds, United Kingdom

KOMATSU, PC210 LC-8.....\$96,254
S/N KMTPC180C5K50511, '14, 1675 hours, RITCHE BROS AUCTIONEERS, 09-22-2016-09-23-2016, Moerdijk, The Netherlands

KOMATSU, PC210 LC-8.....\$57,081
S/N K54459, '12, 3446 hours, RITCHE BROS AUCTIONEERS, 09-22-2016-09-23-2016, Moerdijk, The Netherlands

KOMATSU, PC210 LC-8.....\$63,796
S/N K54483, '12, 2439 hours, RITCHE BROS AUCTIONEERS, 09-22-2016-09-23-2016, Moerdijk, The Netherlands

KOMATSU, PC210 LC-8.....\$28,609
S/N K50386, '06, 13218 hours, RITCHE BROS AUCTIONEERS, 12-01-2016-12-02-2016, Moerdijk, The Netherlands

KOMATSU, PC210 LC-8.....\$28,609
S/N KMTPC140K5K50384, '06, 13297 hours, RITCHE BROS AUCTIONEERS, 12-01-2016-12-02-2016, Moerdijk, The Netherlands

KOMATSU, PC210 LC-8.....\$42,384
S/N KMTPC180A5K53589, '10, 5929 hours, RITCHE BROS AUCTIONEERS, 12-01-2016-12-02-2016, Moerdijk, The Netherlands

KOMATSU, PC210 LC-8.....\$69,934
S/N KMTPC180T5K54491, '12, 2875 hours, RITCHE BROS AUCTIONEERS, 12-01-2016-12-02-2016, Moerdijk, The Netherlands

KOMATSU, PC210 LC-8K.....\$24,027
S/N KMTPC180C5K51041, '07, 7271 hours, RITCHE BROS AUCTIONEERS, 07-12-2016-07-13-2016, Donington Park, United Kingdom

KOMATSU, PC210 LC-8K.....\$27,274
S/N KMTPC180E5K52432, '08, 9626 hours, RITCHE BROS AUCTIONEERS, 07-12-2016-07-13-2016, Donington Park, United Kingdom

KOMATSU, PC210 LC-8K.....\$25,499
S/N KMTPC180E5K52088, '07, EURO AUCTIONS, 10-12-2016-10-14-2016, Leeds, United Kingdom

KOMATSU, PC210 LC-8K.....\$82,823
S/N KMTPC180T5K5416, '11, 1420 hours, RITCHE BROS AUCTIONEERS, 09-22-2016-09-23-2016, Moerdijk, The Netherlands

KOMATSU, PC210 LC-10.....\$105,000
S/N KMTPC243V02450163, '13, 2799 hours, RITCHE BROS AUCTIONEERS, 02-15-2016-02-19-2016, Orlando, FL

KOMATSU, PC210 LC-10.....\$115,000
S/N KMTPC243T02450303, '12, 935 hours, RITCHE BROS AUCTIONEERS, 02-15-2016-02-19-2016, Orlando, FL

KOMATSU, PC210 LC-10.....\$127,500
S/N KMTPC243K54A10437, '14, 855 hours, RITCHE BROS AUCTIONEERS, 02-15-2016-02-19-2016, Orlando, FL

KOMATSU, PC210 LC-10.....\$130,000
S/N KMTPC243J54A10536, '14, 537 hours, RITCHE BROS AUCTIONEERS, 02-15-2016-02-19-2016, Orlando, FL

KOMATSU, PC210 LC-10.....\$132,000
S/N A10699, '13, 1119 hours, CAT AUCTION SERVICES, 02-08-2016-02-12-2016, Kissimmee, FL

KOMATSU, PC210 LC-10.....\$132,000
S/N A10389, '14, 983 hours, CAT AUCTION SERVICES, 02-08-2016-02-12-2016, Kissimmee, FL

KOMATSU, PC210 LC-10.....\$132,000
S/N A10199, '13, 1586 hours, CAT AUCTION SERVICES, 02-08-2016-02-12-2016, Kissimmee, FL

KOMATSU, PC210 LC-10.....\$69,337
S/N KMTPC243T56K0006, '12, 5014 hours, RITCHE BROS AUCTIONEERS, 02-23-2016-02-24-2016, Donington Park, United Kingdom

KOMATSU, PC210 LC-10.....\$109,700
S/N KMTPC243P02450383, '13, 3723 hours, RITCHE BROS AUCTIONEERS, 03-14-2016-03-15-2016, Grand, AB, Canada

KOMATSU, PC210 LC-10.....\$122,939
S/N PC210LC10, '14, 1959 hours, RITCHE BROS AUCTIONEERS, 03-14-2016-03-15-2016, Grand, AB, Canada

KOMATSU, PC210 LC-10.....\$122,939
S/N KMTPC243E02451156, '14, 2180 hours, RITCHE BROS AUCTIONEERS, 03-14-2016-03-15-2016, Grand, AB, Canada

KOMATSU, PC210 LC-10.....\$122,939
S/N KMTPC243O02450380, '14, 3595 hours, RITCHE BROS AUCTIONEERS, 03-14-2016-03-15-2016, Grand, AB, Canada

KOMATSU, PC210 LC-10.....\$96,597
S/N KMTPC243H02450443, '13, 2445 hours, RITCHE BROS AUCTIONEERS, 04-26-2016-04-30-2016, Edmonton, AB, Canada

KOMATSU, PC210 LC-10.....\$100,000
S/N KMTPC243T54A10399, '14, 2087 hours, RITCHE BROS AUCTIONEERS, 06-28-2016, Raleigh-Durham, NC

KOMATSU, PC210 LC-10.....\$120,000
S/N KMTPC243E54A10447, '14, 1746 hours, RITCHE BROS AUCTIONEERS, 06-28-2016, Raleigh-Durham, NC

KOMATSU, PC210 LC-10.....\$116,000
S/N KMTPC243H54A10448, '14, 2426 hours, RITCHE BROS AUCTIONEERS, 06-21-2016, Atlanta, GA

KOMATSU, PC210 LC-10.....\$117,500
S/N KMTPC243L54A10445, '14, 1838 hours, RITCHE BROS AUCTIONEERS, 06-21-2016, Atlanta, GA

KOMATSU, PC210 LC-10.....\$118,000
S/N KMTPC243L54A10400, '14, 2040 hours, RITCHE BROS AUCTIONEERS, 06-21-2016, Atlanta, GA

KOMATSU, PC210 LC-10.....\$87,500
S/N KMTPC243L02450182, '13, 1142 hours, RITCHE BROS AUCTIONEERS, 07-20-2016-07-21-2016, Fort Worth, TX

KOMATSU, PC210 LC-10.....\$95,000
S/N 450466, '13, 2697 hours, RITCHE BROS AUCTIONEERS, 07-20-2016-07-21-2016, Fort Worth, TX

KOMATSU, PC210 LC-10.....\$97,500
S/N KMTPC243P02450531, '13, 2788 hours, RITCHE BROS AUCTIONEERS, 07-20-2016-07-21-2016, Fort Worth, TX

KOMATSU, PC210 LC-10.....\$80,000
S/N KMTPC243T56K0006, '13, 2522 hours, RITCHE BROS AUCTIONEERS, 10-25-2016, North East, MD

KOMATSU, PC210 LC-10.....\$122,500
S/N KMTPC243J54A10651, '14, 1484 hours, RITCHE BROS AUCTIONEERS, 09-28-2016-09-29-2016, Columbus, OH

KOMATSU, PC210 LC-10.....\$99,216
S/N KMTPC243O2450716, '10, 4677 hours, RITCHE BROS AUCTIONEERS, 10-25-2016-10-28-2016, Edmonton, AB, Canada

KOMATSU, PC210 LC-10.....\$123,000
S/N A10135, '13, 910 hours, AUCTIONTIME.COM, 08-25-2016-10-05-2016, Online Bidding, TX

KOMATSU, PC210 LCD-8.....\$32,560
S/N KMTPC180K551738, '07, EURO AUCTIONS, 04-06-2016-04-08-2016, Leeds, United Kingdom

KOMATSU, PC210-6K.....\$10,990
S/N K30989, '99, 17500 hours, RITCHE BROS AUCTIONEERS, 03-10-2016, Ocala, Spain

KOMATSU, PC210-7K.....\$15,159
'04, BRIGHTWELLS AUCTIONS, 08-12-2016, Leominster, United Kingdom

KOMATSU, PC210 LC-8.....\$65,113
S/N KMTPC160P5K53804, '11, 2268 hours, RITCHE BROS AUCTIONEERS, 05-12-2016, Caorso, Italy

KOMATSU, PC210 LC-8.....\$45,987
S/N KMTPC180E5K53884, '10, 4577 hours, RITCHE BROS AUCTIONEERS, 09-29-2016, St.Aubin, France

KOMATSU, PC220.....\$6,200
S/N UNKNOWN, 5768 hours, AUCTIONTIME.COM, 02-16-2016-03-02-2016, Online Bidding, GA

KOMATSU, PC220.....\$7,700
S/N UNKNOWN, 5768 hours, AUCTIONTIME.COM, 10-05-2016-10-26-2016, Online Bidding, GA

KOMATSU, PC220 LC.....\$37,500
S/N A88355, '07, 9920 hours, JM WOOD AUCTION COMPANY, INC, 03-15-2016-03-18-2016, Montgomery, AL

KOMATSU, PC220 LC.....\$30,610
S/N A88336, '04, 11350 hours, CAT AUCTION SERVICES, 03-30-2016, Edmonton, AB, Canada

KOMATSU, PC220 LC.....\$11,000
S/N DA80779, '96, 15818 hours, RITCHE BROS AUCTIONEERS, 12-16-2016, Chelatis, WA

KOMATSU, PC220 LC.....\$18,700
S/N A8221, '7596 hours, AUCTIONTIME.COM, 05-16-2016-05-01-2016, Online Bidding, NC

KOMATSU, PC220 LC-3.....\$11,500
S/N 21353, '97, RITCHE BROS AUCTIONEERS, 03-11-2016, Polittlan, Mexico

KOMATSU, PC220 LC-3.....\$15,500
S/N 22044, '97, 4152 hours, RITCHE BROS AUCTIONEERS, 06-21-2016, Atlanta, GA

KOMATSU, PC220 LC-5L.....\$16,000
S/N A70262, '93, 8326 hours, RITCHE BROS AUCTIONEERS, 06-08-2016, Denver, CO

KOMATSU, PC220 LC-6.....\$42,000
S/N A88355, '09, 9288 hours, YODER & FREY AUCTIONEERS, 02-09-2016-02-15-2016, Kissimmee, FL

KOMATSU, PC220 LC-6.....\$19,000
S/N A85119, '00, 8868 hours, JM WOOD AUCTION COMPANY, INC, 03-15-2016-03-18-2016, Montgomery, AL

KOMATSU, PC220 LC-6.....\$20,000
98, EQUIJY AUCTIONS, 03-22-2016, Sealy, TX

KOMATSU, PC220 LC-6.....\$27,833
S/N 55918, '99, 8069 hours, RITCHE BROS AUCTIONEERS, 06-23-2016, Geelong, Australia

KOMATSU, PC220 LC-6.....\$12,000
S/N 50576, '01, 23045 hours, RITCHE BROS AUCTIONEERS, 09-20-2016-09-21-2016, Dubai, United Arab Emirates

KOMATSU, PC220 LC-6.....\$16,500
S/N A83812, '99, 11921 hours, RITCHE BROS AUCTIONEERS, 10-18-2016, Lexington, KY

KOMATSU, PC220 LC-6L.....\$16,000
S/N A83113, '97, CAT AUCTION SERVICES, 02-08-2016-02-12-2016, Kissimmee, FL

KOMATSU, PC220 LC-6L.....\$19,000
S/N A80031, '94, 8613 hours, RITCHE BROS AUCTIONEERS, 03-02-2016-03-03-2016, Fort Worth, TX

KOMATSU, PC220 LC-6L.....\$25,000
'95, 7142 hours, RITCHE BROS AUCTIONEERS, 10-21-2016, Chelatis, WA

KOMATSU, PC220 LC-6L.....\$16,000
S/N A82035, '96, 10694 hours, RITCHE BROS AUCTIONEERS, 09-20-2016, Nashville, TN

KOMATSU, PC220 LC-6L.....\$33,400
S/N A826, '94, 12000 hours, AUCTIONTIME.COM, 03-03-2016-04-08-2016, Online Bidding, SD

KOMATSU, PC220 LC-6L.....\$17,500
S/N A82211, '96, 7592 hours, RITCHE BROS AUCTIONEERS, 02-15-2016-02-19-2016, Orlando, FL

KOMATSU, PC220 LC-6L.....\$26,000
S/N A82134, '99, 9653 hours, J.J. KANE AUCTIONEERS, 11-10-2016, Charlotte, NC

KOMATSU, PC220 LC-6L.....\$25,000
S/N A83050, '97, ALEX LYON & SON, 01-30-2016-02-07-2016, Kissimmee, FL

KOMATSU, PC220 LC-6L.....\$24,000
S/N A85110, '00, 11701 hours, RITCHE BROS AUCTIONEERS, 03-17-2016-03-18-2016, Denver, CO

KOMATSU, PC220 LC-6L.....\$24,000
S/N A83221, '97, 9275 hours, RITCHE BROS AUCTIONEERS, 03-17-2016-03-18-2016, Denver, CO

KOMATSU, PC220 LC-6L.....\$15,961
S/N A83249, '96, 17136 hours, RITCHE BROS AUCTIONEERS, 05-03-2016, Prince George, BC, Canada

KOMATSU, PC220 LC-6L.....\$21,291
S/N A8458, '98, 13482 hours, RITCHE BROS AUCTIONEERS, 04-26-2016-04-30-2016, Edmonton, AB, Canada

KOMATSU, PC220 LC-6L.....\$16,000
S/N A83371, '98, 17026 hours, RITCHE BROS AUCTIONEERS, 06-14-2016, North East, MD

KOMATSU, PC220 LC-6L.....\$21,000
S/N A83252, '97, 4499 hours, RITCHE BROS AUCTIONEERS, 05-19-2016, Bozeman, MT

KOMATSU, PC220 LC-6L.....\$22,000
S/N A83200, '97, 10862 hours, RITCHE BROS AUCTIONEERS, 07-29-2016, Chelatis, VA

KOMATSU, PC220 LC-6L.....\$14,500
S/N A83923, '99, 11453 hours, RITCHE BROS AUCTIONEERS, 07-22-2016, Los Angeles, CA

KOMATSU, PC220 LC-6L.....\$13,500
S/N A83371, '98, 17026 hours, RITCHE BROS AUCTIONEERS, 08-25-2016, North East, MD

KOMATSU, PC220 LC-6LE.....\$18,000
S/N A83779, '99, 10753 hours, RITCHE BROS AUCTIONEERS, 12-14-2016, Denver, CO

KOMATSU, PC220 LC-6LE.....\$13,100
S/N A85203, '9700 hours, AUCTIONTIME.COM, 02-01-2016-02-17-2016, Online Bidding, TX

KOMATSU, PC220 LC-6LE.....\$20,600
S/N A83540, '12451 hours, AUCTIONTIME.COM, 11-14-2016-12-07-2016, Online Bidding, NE

KOMATSU, PC220 LC-7.....\$27,500
'03, EQUIJY AUCTIONS, 03-22-2016, Sealy, TX

KOMATSU, PC220 LC-7.....\$27,500
S/N KMTPC045H020607016, '04, 3788 hours, RITCHE BROS AUCTIONEERS, 09-21-2016-09-22-2016, Fort Worth, TX

KOMATSU, PC220 LC-7L.....\$25,000
S/N A86029, '02, 2208 hours, CAT AUCTION SERVICES, 02-08-2016-02-12-2016, Kissimmee, FL

KOMATSU, PC220 LC-7L.....\$28,500
S/N A86595, '04, 8169 hours, HENDERSON AUCTIONS, 04-29-2016, Livingston, LA

KOMATSU, PC220 LC-7L.....\$34,000
S/N KMTPC054V54A88899, '05, 12663 hours, RITCHE BROS AUCTIONEERS, 03-30-2016, Raleigh-Durham, NC

KOMATSU, PC220 LC-7L.....\$37,000
S/N KMTPC054L54A88923, '06, 13039 hours, RITCHE BROS AUCTIONEERS, 04-05-2016, Kearney, NE

KOMATSU, PC220 LC-7L.....\$34,000
'06, EQUIJY AUCTIONS, 03-22-2016, Sealy, TX

KOMATSU, PC220 LC-7L.....\$41,046
S/N KMTPC054V54A89020, '05, 9769 hours, RITCHE BROS AUCTIONEERS, 05-11-2016-05-12-2016, Toronto, ON, Canada

KOMATSU, PC220 LC-7L.....\$27,000
S/N KMTPC054L54A88985, '06, RITCHE BROS AUCTIONEERS, 05-19-2016, Bozeman, MT

KOMATSU, PC220 LC-7L.....\$36,000
S/N A86357, '03, 1353 hours, RITCHE BROS AUCTIONEERS, 09-14-2016, Phoenix, AZ

KOMATSU, PC220 LC-7L.....\$35,012
S/N KMTPC054H54A88485, '04, 11176 hours, RITCHE BROS AUCTIONEERS, 09-07-2016-09-09-2016, Edmonton, AB, Canada

KOMATSU, PC220 LC-7L.....\$38,124
S/N KMTPC054L54A88488, '04, 10687 hours, RITCHE BROS AUCTIONEERS, 09-07-2016-09-09-2016, Edmonton, AB, Canada

KOMATSU, PC220 LC-7L.....\$27,979
S/N KMTPC054H54A886440, '04, 9355 hours, RITCHE BROS AUCTIONEERS, 12-08-2016-12-09-2016, Edmonton, AB, Canada

KOMATSU, PC220 LC-7L.....\$30,500
S/N A86057, '02, 8450 hours, AUCTIONTIME.COM, 02-10-2016-03-02-2016, Online Bidding, AL

KOMATSU, PC220 LC-7L.....\$27,750
S/N A86858, '09, 9900 hours, AUCTIONTIME.COM, 10-26-2016-11-09-2016, Online Bidding, LA

KOMATSU, PC220 LC-7L.....\$24,100
S/N A86331, '03, AUCTIONTIME.COM, 09-27-2016-10-12-2016, Online Bidding, GA

KOMATSU, PC220 LC-8.....\$32,500
'07, 13564 hours, RITCHE BROS AUCTIONEERS, 02-15-2016-02-19-2016, Orlando, FL

KOMATSU, PC220 LC-8.....\$37,000
S/N KMTPC181V54A88280, '05, 10029 hours, RITCHE BROS AUCTIONEERS, 02-15-2016-02-19-2016, Orlando, FL

KOMATSU, PC220 LC-8.....\$39,000
S/N KMTPC181V02800601, '08, 3178 hours, RITCHE BROS AUCTIONEERS, 02-15-2016-02-19-2016, Orlando, FL

KOMATSU, PC220 LC-8.....\$47,500
S/N KMTPC181E54A88181, '06, 7671 hours, RITCHE BROS AUCTIONEERS, 02-15-2016-02-19-2016, Orlando, FL

KOMATSU, PC220 LC-8.....\$45,000
S/N A88802, '09, JM WOOD AUCTION COMPANY, INC, 03-15-2016-03-18-2016, Montgomery, AL

KOMATSU, PC220 LC-8.....\$28,000
S/N A88003, '06, 9972 hours, HENDERSON AUCTIONS, 07-29-2016, Livingston, LA

KOMATSU, PC220 LC-8.....\$55,199
S/N KMTPC181E54A88990, '10, 4116 hours, RITCHE BROS AUCTIONEERS, 04-26-2016-04-30-2016, Edmonton, AB, Canada

KOMATSU, PC220 LC-8.....\$32,370
S/N KMTPC181J54A88284, '07, 10021 hours, RITCHE BROS

KOMATSU, PC220-5.....\$18,769
S/N 37931, '93, 16600 hours, RITCHE BROS AUCTIONEERS, 03-15-2016, Brisbane, Australia

KOMATSU, PC228US LC-3.....\$28,200
S/N 31561, '05, 10044 hours, AUCTIONTIME.COM, 12-05-2016-12-21-2016, Online Bidding, IN

KOMATSU, PC240 LC-8.....\$35,533
S/N K50936, '08, 8606 hours, RITCHE BROS AUCTIONEERS, 03-15-2016, St.Aubin, France

KOMATSU, PC250 LC-6L.....\$23,873
S/N AB0266, '95, 4770 hours, PICKLES AUCTIONS, 05-19-2016, Sydney, Australia

KOMATSU, PC290 LC-10.....\$121,048
S/N KMTPC241T54A25225, '12, 4429 hours, RITCHE
BROS AUCTIONEERS, 03-14-2016-03-15-2016, Grand,
AB, Canada

KOMATSU, PC290 LC-10.....\$130,000
S/N KMTPC241H54A25155, '12, 2774 hours, RITCHE
BROS AUCTIONEERS, 08-04-2016, Denver, CO

KOMATSU, PC300 LC-5.....\$12,178
S/N A70685, '91, RITCHE BROS AUCTIONEERS, 12-14-
2016, Chilliwack, BC, Canada

KOMATSU, PC300 LC-7.....\$42,500
S/N AB8545, '05, ALEX LYON & SON, 08-17-2016, Kis-
simmee, FL

KOMATSU, PC300 LC-7E0\$39,701
S/N KMPTC181T0255221, '07, 7703 hours, RITCHIE BROS AUCTIONEERS, 12-08-2016-12-09-2016, Edmonton, AB, Canada

KOMATSU, PC300 LC-7E0\$67,500
S/N A88912, '07, ALEX LYON & SON, 12-08-2016, Buffalo, NY

KOMATSU, PC300 LC-7E0\$28,700
S/N KMPTC183P54A8650, '06, AUCTIONTIME.COM, 12-28-2015-01-13-2016, Online Bidding, GA

KOMATSU, PC300 LC-7E0\$30,000
S/N A88111, '06, 11814 hours, HUNYADY AUCTION CO, 10-19-2016, Tarentum, PA

KOMATSU, PC300 LC-7E0\$32,000
S/N A88925, '07, 9983 hours, HUNYADY AUCTION CO, 10-19-2016, Tarentum, PA

KOMATSU, PC300 LC-7E0\$32,000
S/N A88998, '07, 10680 hours, HUNYADY AUCTION CO, 10-19-2016, Tarentum, PA

KOMATSU, PC300 LC-7E0\$32,000
S/N A89023, '07, 11566 hours, HUNYADY AUCTION CO, 10-19-2016, Tarentum, PA

KOMATSU, PC300 LC-7E0\$32,000
S/N A88204, '06, 11475 hours, HUNYADY AUCTION CO, 10-19-2016, Tarentum, PA

KOMATSU, PC300 LC-7E0\$42,000
S/N KMPTC145T4A88350, '06, 6337 hours, RITCHIE BROS AUCTIONEERS, 12-16-2016, Chehalis, WA

KOMATSU, PC300 LC-7E0\$37,000
S/N KMPTC183J54A88965, '07, 7686 hours, RITCHIE BROS AUCTIONEERS, 12-06-2016, Atlanta, GA

KOMATSU, PC300 LC-7E0\$30,100
S/N KMPTC183P54A8850, '06, 10285 hours, AUCTIONTIME.COM, 09-15-2016-10-05-2016, Online Bidding, GA

KOMATSU, PC300 LC-7L\$41,000
S/N KMPTC06V54A86943, '06, 3749 hours, RITCHIE BROS AUCTIONEERS, 02-15-2016-02-19-2016, Orlando, FL

KOMATSU, PC300 LC-7L\$46,000
S/N KMPTC06J54A86132, '04, RITCHIE BROS AUCTIONEERS, 02-15-2016-02-19-2016, Orlando, FL

KOMATSU, PC300 LC-7L\$34,000
S/N A86334, '04, 10611 hours, JEFF MARTIN AUCTIONEERS, 02-27-2016, Brook, MS

KOMATSU, PC300 LC-7L\$32,000
S/N KMPTC06S54A86910, '04, 10144 hours, RITCHIE BROS AUCTIONEERS, 03-16-2016, Kansas City, MO

KOMATSU, PC300 LC-7L\$32,000
S/N A85576, '03, 10067 hours, RITCHIE BROS AUCTIONEERS, 03-16-2016, Kansas City, MO

KOMATSU, PC300 LC-7L\$45,500
S/N A85383, '03, 1988 hours, RITCHIE BROS AUCTIONEERS, 03-17-2016, North East, MD

KOMATSU, PC300 LC-7L\$37,000
S/N KMPTC06S54A86278, '05, 1407 hours, RITCHIE BROS AUCTIONEERS, 03-02-2016-03-03-2016, Fort Worth, TX

KOMATSU, PC300 LC-7L\$50,000
S/N A87147, '06, 9330 hours, CAT AUCTION SERVICES, 02-09-2016-02-12-2016, Kissimmee, FL

KOMATSU, PC300 LC-7L\$39,000
S/N KMPTC06S54A86299, '05, 9716 hours, RITCHIE BROS AUCTIONEERS, 03-30-2016, Raleigh-Durham, NC

KOMATSU, PC300 LC-7L\$35,000
S/N A85506, '03, 16381 hours, RITCHIE BROS AUCTIONEERS, 05-05-2016, Hazard, KY

KOMATSU, PC300 LC-7L\$34,000
S/N A85363, '03, 11866 hours, RITCHIE BROS AUCTIONEERS, 04-20-2016-04-21-2016, Houston, TX

KOMATSU, PC300 LC-7L\$32,000
S/N KMPTC06S54A86847, '05, 10711 hours, RITCHIE BROS AUCTIONEERS, 06-14-2016, North East, MD

KOMATSU, PC300 LC-7L\$32,000
S/N KMPTC06S54A86845, '05, 1250 hours, RITCHIE BROS AUCTIONEERS, 06-14-2016, North East, MD

KOMATSU, PC300 LC-7L\$32,000
S/N A86326, '05, 13595 hours, CAT AUCTION SERVICES, 05-25-2016, Ballard, UT

KOMATSU, PC300 LC-7L\$33,000
S/N A86334, '05, 10811 hours, JEFF MARTIN AUCTIONEERS, 05-13-2016, Brooklyn, MS

KOMATSU, PC300 LC-7L\$36,421
S/N A85729, '04, 8474 hours, RITCHIE BROS AUCTIONEERS, 07-13-2016, Toronto, ON, Canada

KOMATSU, PC300 LC-7L\$28,540
S/N A85552, '03, 12939 hours, RITCHIE BROS AUCTIONEERS, 07-07-2016, Montreal, QC, Canada

KOMATSU, PC300 LC-7L\$85,000
S/N KMPTC06S54A86617, '05, 5535 hours, RITCHIE BROS AUCTIONEERS, 09-28-2016-09-29-2016, Columbus, OH

KOMATSU, PC300 LC-7L\$35,000
S/N A85670, JM WOOD AUCTION COMPANY, INC, 12-01-2016-12-02-2016, Montgomery, AL

KOMATSU, PC300 LC-7L\$30,000
S/N A85243, '03, 14300 hours, RITCHIE BROS AUCTIONEERS, 11-09-2016-11-10-2016, Houston, TX

KOMATSU, PC300 LC-7L\$30,800
S/N A86142, '04, 6524 hours, AUCTIONTIME.COM, 12-28-2015-01-13-2016, Online Bidding, GA

KOMATSU, PC300 LC-7L\$32,000
S/N A88588, '06, 11049 hours, HUNYADY AUCTION CO, 10-19-2016, Tarentum, PA

KOMATSU, PC300 LC-7L\$32,000
S/N A86128, '04, 10933 hours, HUNYADY AUCTION CO, 10-19-2016, Tarentum, PA

KOMATSU, PC300 LC-7L\$37,500
S/N KMPTC06S54A86990, '04, 12155 hours, RITCHIE BROS AUCTIONEERS, 12-05-2016, Lincoln, NE

KOMATSU, PC300 LC-7L\$40,000
S/N A85757, '04, 8062 hours, RITCHIE BROS AUCTIONEERS, 12-06-2016, Atlanta, GA

KOMATSU, PC300 LC-7L\$46,601
'07, 13520 hours, NASCO AUCTIONEERS, 02-17-2016, Eagle Farm, Australia

KOMATSU, PC300 LC-7L\$70,000
S/N KMPTC191K02063013, '12, 7415 hours, RITCHIE BROS AUCTIONEERS, '03-01-2016-03-02-2016, Dubai, United Arab Emirates

KOMATSU, PC300 LC-8\$32,000
S/N KMPTC182A54A87288, '05, 10500 hours, RITCHIE BROS AUCTIONEERS, 03-16-2016, Kansas City, MO

KOMATSU, PC300 LC-8\$86,000
S/N A90795, '09, 4567 hours, PETROWSKY AUCTIONEERS INC, 04-09-2016, North Franklin, CT

KOMATSU, PC300 LC-8\$55,000
S/N A90344, '08, 7094 hours, CAT AUCTION SERVICES, 05-25-2016, Ballard, UT

KOMATSU, PC300 LC-8\$55,000
S/N A9021, '08, 8086 hours, CAT AUCTION SERVICES, 05-25-2016, Ballard, UT

KOMATSU, PC300 LC-8\$55,000
S/N A90616, '08, 8311 hours, CAT AUCTION SERVICES, 05-25-2016, Ballard, UT

KOMATSU, PC300 LC-8\$48,047
S/N KMPTC191L02060152, '07, 13990 hours, RITCHIE BROS AUCTIONEERS, 03-15-2016, Brisbane, Australia

KOMATSU, PC300 LC-8\$70,000
S/N A90623, '08, ALEX LYON & SON, 06-21-2016, Houston, TX

KOMATSU, PC300 LC-8\$42,171
S/N A90800, '07, 9336 hours, RITCHIE BROS AUCTIONEERS, 07-13-2016, Toronto, ON, Canada

KOMATSU, PC300 LC-8\$56,929
S/N KMPTC191H54A90123, '08, 7424 hours, RITCHIE BROS AUCTIONEERS, 07-28-2016, Grande Prairie, BC, Canada

KOMATSU, PC300 LC-8\$52,352
S/N 9641 hours, RITCHIE BROS AUCTIONEERS, 09-06-2016, Brisbane, Australia

KOMATSU, PC300 LC-8\$68,792
S/N KMPTC191J54A90809, '09, 10702 hours, RITCHIE BROS AUCTIONEERS, 09-22-2016-09-23-2016, Montreal, QC, Canada

KOMATSU, PC300 LC-8\$50,000
S/N KMPTC191C54A90858, '09, RITCHIE BROS AUCTIONEERS, 10-25-2016, North East, MD

KOMATSU, PC300 LC-8\$40,000
S/N KMPTC191C02061345, '10, 2157 hours, RITCHIE BROS AUCTIONEERS, 12-13-2016-12-14-2016, Dubai, United Arab Emirates

KOMATSU, PC300 LC-8\$36,691
S/N KMPTC191A54A90800, '09, 11723 hours, RITCHIE BROS AUCTIONEERS, 10-25-2016-10-28-2016, Edmonton, AB, Canada

KOMATSU, PC300 LC-8\$38,938
S/N KMPTC191H54A90882, '09, 10133 hours, RITCHIE BROS AUCTIONEERS, 10-25-2016-10-28-2016, Edmonton, AB, Canada

KOMATSU, PC300 SE\$35,000
S/N CAT0303CCKY0080, '08, 9541 hours, RITCHIE BROS AUCTIONEERS, 03-11-2016, Polotitan, Mexico

KOMATSU, PC300 SE-7\$47,500
S/N KMPTC06S53J21359, '08, 18808 hours, RITCHIE BROS AUCTIONEERS, 03-01-2016-03-02-2016, Dubai, United Arab Emirates

KOMATSU, PC300 SE-7\$33,000
S/N KMPTC06S53J21359, '08, 18825 hours, RITCHIE BROS AUCTIONEERS, 09-20-2016-09-21-2016, Dubai, United Arab Emirates

KOMATSU, PC300 SE-8\$39,000
S/N KMPTC191H54J30509, '09, 8298 hours, RITCHIE BROS AUCTIONEERS, 03-01-2016-03-02-2016, Dubai, United Arab Emirates

KOMATSU, PC300 SE-8\$32,000
S/N KMPTC191V53J30179, '08, 14642 hours, RITCHIE BROS AUCTIONEERS, 09-24-2016-05-25-2016, Dubai, United Arab Emirates

KOMATSU, PC300-3\$11,500
S/N 14882, '88, RITCHIE BROS AUCTIONEERS, 12-16-2016, Chehalis, WA

KOMATSU, PC300-6\$24,242
S/N 00033151, '98, 188 hours, RITCHIE BROS AUCTIONEERS, 06-21-2016, Brisbane, Australia

KOMATSU, PC300-7\$30,000
S/N KMPTC06S5L94L30290, '06, WORLD WIDE AUCTIONEERS LTD, 02-15-2016-02-19-2016, Dubai, United Arab Emirates

KOMATSU, PC300-7\$50,000
S/N 45277, '06, 1263 hours, RITCHIE BROS AUCTIONEERS, 03-02-2016-03-03-2016, Fort Worth, TX

KOMATSU, PC300-7\$45,134
'06, 13515 hours, RITCHIE BROS AUCTIONEERS, 06-23-2016, Geelong, Australia

KOMATSU, PC300-7\$40,000
S/N KMPTC06S5L0240940, '09, 6319 hours, RITCHIE BROS AUCTIONEERS, 12-13-2016-12-14-2016, Dubai, United Arab Emirates

KOMATSU, PC300-7\$56,904
'05, 9498 hours, RITCHIE BROS AUCTIONEERS, 09-06-2016, Brisbane, Australia

KOMATSU, PC300-7\$12,044
S/N KMPTC06S5L0240808, '04, RITCHIE BROS AUCTIONEERS, 12-01-2016, Geelong, Australia

KOMATSU, PC300-7E0\$29,845
S/N A89097, '07, 11458 hours, CAT AUCTION SERVICES, 03-30-2016, Edmonton, AB, Canada

KOMATSU, PC300-8\$45,000
S/N KMPTC191A53J30748, '11, 15692 hours, RITCHIE BROS AUCTIONEERS, 03-01-2016-03-02-2016, Dubai, United Arab Emirates

KOMATSU, PC300-8\$39,417
S/N KMPTC191P87C50414, '08, EURO AUCTIONS, 02-19-2016-02-20-2016, Dromore, United Kingdom

KOMATSU, PC300-8\$53,000
S/N KMPTC191V87C06659, '11, 7189 hours, RITCHIE BROS AUCTIONEERS, 03-01-2016-03-02-2016, Dubai, United Arab Emirates

KOMATSU, PC300-8\$37,500
S/N KMPTC191T2061646, '10, 7410 hours, WORLD WIDE AUCTIONEERS LTD, 02-15-2016-02-19-2016, Dubai, United Arab Emirates

KOMATSU, PC300-8\$32,000
S/N KMPTC191T02060867, '08, 12158 hours, RITCHIE BROS AUCTIONEERS, 05-24-2016-05-25-2016, Dubai, United Arab Emirates

KOMATSU, PC300-8\$40,000
S/N KMPTC191C87C05822, '10, 11214 hours, RITCHIE BROS AUCTIONEERS, 05-24-2016-05-25-2016, Dubai, United Arab Emirates

KOMATSU, PC300-8\$52,500
S/N KMPTC191H87C1394, '13, 7798 hours, RITCHIE BROS AUCTIONEERS, 04-24-2016-05-25-2016, Dubai, United Arab Emirates

KOMATSU, PC300-8\$30,000
S/N KMPTC191L87C50728, '11, WORLD WIDE AUCTIONEERS LTD, 04-27-2016-04-28-2016, Dubai, United Arab Emirates

KOMATSU, PC300-8\$52,500
S/N KMPTC191T54A90269, '08, 7924 hours, RITCHIE BROS AUCTIONEERS, 05-12-2016, Williston, ND

KOMATSU, PC300-8\$35,000
S/N KMPTC191E53J30673, '11, 15415 hours, RITCHIE BROS AUCTIONEERS, 06-16-2016-06-17-2016, Polotitan, Mexico

KOMATSU, PC300-8\$35,000
S/N KMPTC191T53J30482, '09, 7118 hours, RITCHIE BROS AUCTIONEERS, 06-16-2016-06-17-2016, Polotitan, Mexico

KOMATSU, PC300-8\$65,690
S/N KMPTC191U0206729, '08, 8017 hours, RITCHIE BROS AUCTIONEERS, 03-15-2016, Brisbane, Australia

KOMATSU, PC300-8\$45,000
S/N KMPTC191V02063047, '12, 11286 hours, RITCHIE BROS AUCTIONEERS, 09-20-2016-09-21-2016, Dubai, United Arab Emirates

KOMATSU, PC300-8\$55,000
S/N KMPTC191E53J30852, '13, 10343 hours, RITCHIE BROS AUCTIONEERS, 09-20-2016-09-21-2016, Dubai, United Arab Emirates

KOMATSU, PC300-8\$40,000
S/N KMPTC191V87C03841, '11, 26820 hours, RITCHIE BROS AUCTIONEERS, 12-13-2016-12-14-2016, Dubai, United Arab Emirates

KOMATSU, PC300-8\$40,000
S/N KMPTC191C87C0779, '11, 28770 hours, RITCHIE BROS AUCTIONEERS, 12-13-2016-12-14-2016, Dubai, United Arab Emirates

KOMATSU, PC300N LC\$50,000
S/N A88001, '06, 180 HP ALEX LYON & SON, 01-30-2016-02-07-2016, Kissimmee, FL

KOMATSU, PC308 LC\$62,500
S/N 30000, '08, ALEX LYON & SON, 01-30-2016-02-07-2016, Kissimmee, FL

KOMATSU, PC308US LC\$38,328
S/N KMPTC16J02030039, '07, 10903 hours, RITCHIE BROS AUCTIONEERS, 03-23-2016, Chilliwack, BC, Canada

KOMATSU, PC308US LC\$35,000
S/N KMPTC06B02020081, '04, 5245 hours, RITCHIE BROS AUCTIONEERS, 05-20-2016, Los Angeles, CA

KOMATSU, PC308US LC\$28,000
S/N 2020192, '05, 8101 hours, EURO AUCTIONS, 10-26-2016, Atlanta, GA

KOMATSU, PC308US LC-3\$31,000
S/N KMPTC16T02030117, '08, 5805 hours, RITCHIE BROS AUCTIONEERS, 02-09-2016, Phoenix, AZ

KOMATSU, PC308US LC-3\$35,000
S/N KMPTC06R02020345, '06, 9996 hours, CAT AUCTION SERVICES, 02-08-2016-02-12-2016, Kissimmee, FL

KOMATSU, PC308US LC-3\$37,000
S/N KMPTC06R02020124, '04, 1528 hours, CAT AUCTION SERVICES, 02-08-2016-02-12-2016, Kissimmee, FL

KOMATSU, PC308US LC-3\$50,000
S/N KMPTC06R02020287, '06, 8756 hours, RITCHIE BROS AUCTIONEERS, 05-17-2016, Chehalis, WA

KOMATSU, PC308US LC-3\$33,750
S/N 20188, '05, 9483 hours, AUCTIONTIME.COM, 08-08-2016-09-14-2016, Online Bidding, OH

KOMATSU, PC308US LC-3E0\$69,000
S/N 30108, '07, 8851 hours, CAT AUCTION SERVICES, 05-25-2016, Ballard, UT

KOMATSU, PC308US LC-3E0\$70,000
S/N 30255, '10, 5687 hours, CAT AUCTION SERVICES, 05-25-2016, Ballard, UT

KOMATSU, PC308US LC-3E0\$55,000
S/N KMPTC16J02030175, '08, 7907 hours, RITCHIE BROS AUCTIONEERS, 05-19-2016, Bozeman, MT

KOMATSU, PC308US LC-3E0\$31,000
S/N KMPTC16J02030063, '07, 12048 hours, RITCHIE BROS AUCTIONEERS, 07-20-2016-07-21-2016, Fort Worth, TX

KOMATSU, PC340 LC-6K\$23,834
S/N K32360, '01, 15704 hours, RITCHIE BROS AUCTIONEERS, 11-11-2016, Donington Park, United Kingdom

KOMATSU, PC340 LC-7K\$27,244
S/N K40325, '03, 12533 hours, RITCHIE BROS AUCTIONEERS, 09-27-2016, Donington Park, United Kingdom

KOMATSU, PC340 LC-7K\$36,326
S/N KMPTC191E53K41047, '05, 9861 hours, RITCHIE BROS AUCTIONEERS, 09-27-2016, Donington Park, United Kingdom

KOMATSU, PC340N LC-6\$19,875
S/N K32005, EURO AUCTIONS, 06-08-2016, Zaragoza, Spain

KOMATSU, PC340N LC-6K\$18,241
S/N K30672, '02, 15165 hours, RITCHIE BROS AUCTIONEERS, 06-09-2016, Ocaña, Spain

KOMATSU, PC340N LC-7E0\$32,217
S/N KMPTC15P55K45006, '06, EURO AUCTIONS, 04-22-2016-04-23-2016, Dromore, Ireland

KOMATSU, PC340N LC-7E0\$30,779
S/N KMPTC183C55K45399, '07, 13185 hours, RITCHIE BROS AUCTIONEERS, 09-27-2016, Moerdijk, The Netherlands

KOMATSU, PC350 LC\$42,245
S/N KMPTC191K55K50144, '08, EURO AUCTIONS, 08-24-2016-08-25-2016, Leeds, United Kingdom

KOMATSU, PC350 LC-8\$17,500
S/N KMPTC0501069, '98, RITCHIE BROS AUCTIONEERS, 03-01-2016-03-02-2016, Dubai, United Arab Emirates

KOMATSU, PC350 LC-6\$14,200
S/N 10505, 497 hours, RITCHASON AUCTIONEERS, INC., 03-12-2016, Lebanon, TN

KOMATSU, PC350 LC-8\$45,301
S/N KMPTC191E53K0512, '08, EURO AUCTIONS, 04-06-2016-04-08-2016, Leeds, United Kingdom

KOMATSU, PC350 LC-8\$103,302
S/N K50762, '08, EURO AUCTIONS, 01-27-2016-01-29-2016, Leeds, United Kingdom

KOMATSU, PC350 LC-8\$70,000
S/N A10607, '11, 232 HP ALEX LYON & SON, 01-30-2016-02-07-2016, Kissimmee, FL

KOMATSU, PC350 LC-8\$57,500
S/N KMPTC191E54A10658, '12, 6647 hours, RITCHIE BROS AUCTIONEERS, 02-15-2016-02-19-2016, Orlando, FL

KOMATSU, PC350 LC-8\$50,000
S/N KMPTC191J54A10648, '11, 6705 hours, RITCHIE BROS AUCTIONEERS, 02-15-2016-02-19-2016, Orlando, FL

KOMATSU, PC350 LC-8\$50,000
S/N KMPTC191L54A10639, '11, 6760 hours, RITCHIE BROS AUCTIONEERS, 02-15-2016-02-19-2016, Orlando, FL

KOMATSU, PC350 LC-8\$43,867
S/N KMPTC191V55K50908, '09, 8472 hours, RITCHIE BROS AUCTIONEERS, 02-23-2016-02-24-2016, Donington Park, United Kingdom

KOMATSU, PC350 LC-8\$50,234
S/N KMPTC191P55K50885, '10, 9152 hours, RITCHIE BROS AUCTIONEERS, 02-23-2016-02-24-2016, Donington Park, United Kingdom

KOMATSU, PC350 LC-8\$87,500
S/N KMPTC191E54A10319, '11, 3331 hours, RITCHIE BROS AUCTIONEERS, 03-02-2016-03-03-2016, Fort Worth, TX

KOMATSU, PC350 LC-8\$66,581
S/N KMPTC191T55K51193, '12, EURO AUCTIONS, 04-22-2016-04-23-2016, Dromore, Ireland

KOMATSU, PC350 LC-8\$92,655
S/N KMPTC191J54A10537, '11, 6294 hours, RITCHIE BROS AUCTIONEERS, 04-26-2016-04-30-2016, Edmonton, AB, Canada

KOMATSU, PC350 LC-8\$87,493
S/N K51260, '12, 4405 hours, RITCHIE BROS AUCTIONEERS, 06-29-2016-06-30-2016, Moerdijk, The Netherlands

KOMATSU, PC350 LC-8\$57,500
S/N KMPTC191L54A10012, '10, 7929 hours, RITCHIE BROS AUCTIONEERS, 06-07-2016, El Paso, TX

KOMATSU, PC350 LC-8\$40,000
S/N A10526, '11, 6074 hours, CAT AUCTION SERVICES, 05-25-2016, Ballard, UT

KOMATSU, PC350 LC-8\$50,000
S/N A10153, '10, 8069 hours, CAT AUCTION SERVICES, 05-25-2016, Ballard, UT

KOMATSU, PC350 LC-8\$63,000
S/N A10586, '11, 6255 hours, CAT AUCTION SERVICES, 05-25-2016, Ballard, UT

KOMATSU, PC350 LC-8\$65,000
S/N A10330, '11, 6187 hours, CAT AUCTION SERVICES, 05-25-2016, Ballard, UT

KOMATSU, PC350 LC-8\$68,000
S/N A10511, '11, 6476 hours, CAT AUCTION SERVICES, 05-25-2016, Ballard, UT

KOMATSU, PC350 LC-8\$68,000
S/N A10553, '11, 6921 hours, CAT AUCTION SERVICES, 05-25-2016, Ballard, UT

KOMATSU, PC350 LC-8\$68,000
S/N A10484, '11, 7121 hours, CAT AUCTION SERVICES, 05-25-2016, Ballard, UT

KOMATSU, PC350 LC-8\$86,508
'11, 4837 hours, RITCHIE BROS AUCTIONEERS, 06-23-2016, Geelong, Australia

KOMATSU, PC350 LC-8\$86,508
'11, 5961 hours, RITCHIE BROS AUCTIONEERS, 06-23-2016, Geelong, Australia

KOMATSU, PC350 LC-8\$42,859
S/N KMPTC191H55K50666, '08, 11610 hours, RITCHIE BROS AUCTIONEERS, 07-12-2016-07-13-2016, Donington Park, United Kingdom

KOMATSU, PC350 LC-8\$44,158
S/N KMPTC191T55K50786, '09, 10703 hours, RITCHIE BROS AUCTIONEERS, 07-12-2016-07-13-2016, Donington Park, United Kingdom

KOMATSU, PC350 LC-8\$57,000
S/N KMPTC191L54A10288, '11, 8710 hours, RITCHIE BROS AUCTIONEERS, 06-08-2016, Denver, CO

KOMATSU, PC350 LC-8\$55,446
S/N K51193, '12, EURO AUCTIONS, 08-24-2016-08-26-2016, Leeds, United Kingdom

KOMATSU, PC350 LC-8\$40,218
S/N KMPTC191T55K50433, '08, 14186 hours, RITCHIE BROS AUCTIONEERS, 09-27-2016, Donington Park, United Kingdom

KOMATSU, PC350 LC-8\$89,811
S/N KMPTC191T54A10596, '11, 6500 hours, RITCHIE BROS AUCTIONEERS, 09-22-2016-09-23-2016, Montreal, QC, Canada

KOMATSU, PC350 LC-8\$66,784
S/N KMPTC191E53K3189, '12, EURO AUCTIONS, 10-12-2016-10-14-2016, Leeds, United Kingdom

KOMATSU, PC350 LC-8\$34,396
S/N KMPTC191P54A10101, '10, 13372 hours, RITCHIE BROS AUCTIONEERS, 09-22-2016-09-23-2016, Montreal, QC, Canada

KOMATSU, PC350 LC-8\$64,000
S/N KMPTC191K54A10214, '11, 5194 hours, RITCHIE BROS AUCTIONEERS, 10-25-2016, North East, MD

KOMATSU, PC350 LC-8\$106,704
S/N KMPTC191J54A10280, '11, 6213 hours, RITCHIE BROS AUCTIONEERS, 10-25-2016-10-28-2016, Edmonton, AB, Canada

KOMATSU, PC350 LC-8\$39,500
S/N A10375, '11, 18227 hours, AUCTIONTIME.COM, 09-13-2016-10-26-2016, Online Bidding, NY

KOMATSU, PC350 LC-8\$79,000
S/N A10640, '11, ALEX LYON & SON, 12-08-2016, Queretaro, Mexico

Table listing auction results for Komatsu excavators. Columns include model (e.g., KOMATSU PC360 LC-10), hours, and price. Items are listed in three columns per page.

Table listing auction results for Komatsu excavators. Columns include model (e.g., KOMATSU PC400 LC-7), price (\$58,495 to \$125,000), and detailed specifications (S/N, hours, location, auction date).

Table listing auction results for Komatsu excavators, including models like PC650-3, PC710-5, PC750 LC-8, etc., with their respective prices and auction details.

Table listing auction results for Komatsu excavators, including models like PC1250 LC-8, PC1800-6, PC1800-7, etc., with their respective prices and auction details.

Table listing auction results for Kubota excavators, including models like KX080-3, KX080-3, KX080-3, etc., with their respective prices and auction details.

Table listing auction results for Kubota excavators, including models like KX080-3, KX080-3, KX080-3, etc., with their respective prices and auction details.

LINK-BELT, 350 X3	\$97,500
S/N EKD035974, '12, 3066 hours, RITCHIE BROS AUCTIONEERS, 04-20-2016-04-21-2016, Houston, TX	
LINK-BELT, 350 X3	\$105,000
S/N EKD025596, '12, 1916 hours, RITCHIE BROS AUCTIONEERS, 04-20-2016-04-21-2016, Houston, TX	
LINK-BELT, 350 X3	\$120,000
S/N EKD025990, '12, 3060 hours, RITCHIE BROS AUCTIONEERS, 04-20-2016-04-21-2016, Houston, TX	
LINK-BELT, 350 X3	\$127,500
S/N EKD025963, '12, 2613 hours, RITCHIE BROS AUCTIONEERS, 04-20-2016-04-21-2016, Houston, TX	
LINK-BELT, 350 X3	\$127,500
S/N EKD025964, '12, 2878 hours, RITCHIE BROS AUCTIONEERS, 04-20-2016-04-21-2016, Houston, TX	
LINK-BELT, 460 LX	\$64,000
S/N K7J02583, '07, ALEX LYON & SON, 01-30-2016-02-07-2016, Kissimmee, FL	
LINK-BELT, 460 LX	\$27,500
S/N K7J1950, '07, 9009 hours, RITCHIE BROS AUCTIONEERS, 03-04-2016, Los Angeles, CA	
LINK-BELT, 460 LX	\$37,000
S/N K7J4802, '04, 10458 hours, RITCHIE BROS AUCTIONEERS, 03-31-2016, Chelalis, WA	
LINK-BELT, 460 LX	\$20,136
S/N K7J26512, '02, 14976 hours, RITCHIE BROS AUCTIONEERS, 05-11-2016-05-12-2016, Toronto, ON, Canada	
LINK-BELT, 460 LX	\$67,500
S/N K7J59727, '05, 3909 hours, RITCHIE BROS AUCTIONEERS, 09-16-2016, Sacramento, CA	
LINK-BELT, 460 LX	\$40,100
S/N K7J59640, '05, AUCTIONTIME.COM, 01-15-2016-02-10-2016, Online Bidding, IL	
LINK-BELT, 700 X2	\$104,727
S/N LX870005NBHX1102, '13, 5357 hours, RITCHIE BROS AUCTIONEERS, 05-25-2016-05-26-2016, Montreal, QC, Canada	
LINK-BELT, 2650	\$21,000
S/N E4192406, '99, 4569 hours, RITCHIE BROS AUCTIONEERS, 06-23-2016, Reno, NV	
LINK-BELT, 2650	\$30,200
S/N E4177918, '97, 7970 hours, RITCHIE BROS AUCTIONEERS, 08-09-2016, Wasilla, AK	
LINK-BELT, 2700	\$10,000
S/N E5189466, '98, 5734 hours, CAT AUCTION SERVICES, 02-08-2016-02-12-2016, Kissimmee, FL	
LINK-BELT, 2700	\$25,000
S/N E5176895, '98, RITCHIE BROS AUCTIONEERS, 03-18-2016, Chicago, IL	
LINK-BELT, 2800Q	\$39,000
S/N E693062, 8180 hours, RITCHIE BROS AUCTIONEERS, 03-09-2016, Salt Lake City, UT	
LINK-BELT, 2800Q	\$22,000
S/N ESJ0441, RITCHIE BROS AUCTIONEERS, 03-30-2016, Raleigh-Durham, NC	
LINK-BELT, 2800Q	\$13,900
S/N E6189394, '98, 15339 hours, 155 HP, BIDDADO AUCTIONS, 04-17-2016-04-23-2016, Online Bidding, WA	
LINK-BELT, 2800Q	\$26,738
S/N E6191603, '00, 8097 hours, RITCHIE BROS AUCTIONEERS, 06-01-2016-06-02-2016, Grande Prairie, AB, Canada	
LINK-BELT, 2800QF	\$16,000
S/N E6189782, '98, 10377 hours, RITCHIE BROS AUCTIONEERS, 02-10-2016, Houston, TX	
LINK-BELT, 3400Q	\$11,000
S/N E7177180, '97, 9367 hours, RITCHIE BROS AUCTIONEERS, 03-04-2016, Los Angeles, CA	
LINK-BELT, 3400Q	\$12,000
S/N E7165498, '96, 15168 hours, RITCHIE BROS AUCTIONEERS, 09-28-2016-09-29-2016, Columbus, OH	
LINK-BELT, 3400Q	\$12,500
S/N E7151674, '01, 14273 hours, RITCHIE BROS AUCTIONEERS, 09-28-2016-09-29-2016, Columbus, OH	
LINK-BELT, 3400Q	\$19,000
S/N 1357, ALEX LYON & SON, 11-12-2016, Augusta, ME	
LINK-BELT, 3400Q	\$11,500
S/N 22021320, 9993 hours, AUCTIONTIME.COM, 03-09-2016-10-05-2016, Online Bidding, IA	
LINK-BELT, 3400QFL	\$29,000
S/N E7J03663, '00, 6446 hours, RITCHIE BROS AUCTIONEERS, 09-23-2016, Kansas City, MO	
LINK-BELT, 3900Q	\$22,000
S/N 4215739, '01, 5276 hours, RITCHIE BROS AUCTIONEERS, 06-30-2016, Midland, TX	
LINK-BELT, 3900Q	\$15,400
S/N H292405, '99, 8609 hours, 178 HP, AUCTIONTIME.COM, 07-08-2016-07-27-2016, Online Bidding, ND	
LINK-BELT, 4300Q	\$8,500
S/N L2178166, 23364 hours, RITCHIE BROS AUCTIONEERS, 03-24-2016, Sacramento, CA	
LINK-BELT, 4300Q	\$8,000
S/N L2178166, 23364 hours, RITCHIE BROS AUCTIONEERS, 06-14-2016, Sacramento, CA	
LINK-BELT, 4300Q	\$16,000
S/N L2178208, '97, 13043 hours, RITCHIE BROS AUCTIONEERS, 12-16-2016, Chelalis, WA	
LINK-BELT, 5800Q	\$11,000
S/N L3188811, '98, 18032 hours, RITCHIE BROS AUCTIONEERS, 05-20-2016, Los Angeles, CA	
LINK-BELT, 5800Q	\$19,361
S/N L3192410, '99, 18944 hours, RITCHIE BROS AUCTIONEERS, 05-11-2016-05-12-2016, Toronto, ON, Canada	
LINK-BELT, LS-2700C II	\$13,329
S/N D4152782, '95, RITCHIE BROS AUCTIONEERS, 05-25-2016-05-26-2016, Montreal, QC, Canada	
LINK-BELT, LS-2800	\$12,200
S/N 28002-5622, '97, 6163 hours, AUCTIONTIME.COM, 03-24-2016-04-13-2016, Online Bidding, GA	
LINK-BELT, LS-2800 II	\$24,000
S/N KRB0568, 4224 hours, RITCHIE BROS AUCTIONEERS, 04-20-2016-04-21-2016, Houston, TX	
LINK-BELT, LS-2800B	\$6,500
S/N A817879, '81, 1144 hours, RITCHIE BROS AUCTIONEERS, 08-04-2016, Denver, CO	
LINK-BELT, LS-3400	\$8,600
S/N 340U2534A, AUCTIONTIME.COM, 06-20-2016-07-20-2016, Online Bidding, CO	
LINK-BELT, LS-3400 LC II	\$17,200
S/N UNKNOWN, '94, 6000 hours, AUCTIONTIME.COM, 09-12-2016-10-12-2016, Online Bidding, OH	
LINK-BELT, LS-3400 LC II	\$14,300
S/N UNKNOWN, AUCTIONTIME.COM, 02-29-2016-03-16-2016, Online Bidding, GA	

LINK-BELT, LS-3400A	\$8,000
S/N 340UE2196, 9354 hours, RITCHIE BROS AUCTIONEERS, 09-15-2016, Atlanta, GA	
LINK-BELT, LS-3400C	\$7,500
S/N D2130450, '94, 6017 hours, RITCHIE BROS AUCTIONEERS, 03-02-2016-03-03-2016, Fort Worth, TX	
LINK-BELT, LS-4300	\$6,000
S/N 081, 4300 hours, RITCHIE BROS AUCTIONEERS, 03-22-2016, Columbus, OH	
LINK-BELT, LS-4300	\$16,098
S/N LC852654, '95, 7198 hours, RITCHIE BROS AUCTIONEERS, 03-23-2016, Chillicothe, BC, Canada	
LINK-BELT, LS-4300	\$6,000
S/N 430U25271, RITCHIE BROS AUCTIONEERS, 04-12-2016, Pasco, WA	
LINK-BELT, LS-4300	\$23,000
S/N C8130848, '93, 6443 hours, MARTIN AUCTION SERVICES, 11-19-2016, Clinton, IL	
LINK-BELT, LS-4300	\$5,900
S/N A6H7344, AUCTIONTIME.COM, 03-08-2016-03-23-2016, Online Bidding, KS	
LINK-BELT, LS-4300 II	\$16,309
S/N A5019915, '94, 1467 hours, RITCHIE BROS AUCTIONEERS, 02-24-2016-02-26-2016, Edmonton, AB, Canada	
LINK-BELT, LS-4300C	\$10,964
S/N D1H7696, '87, RITCHIE BROS AUCTIONEERS, 04-13-2016, Ottawa, ON, Canada	
LINK-BELT, LS-4300C	\$5,000
S/N A816717, '86, RITCHIE BROS AUCTIONEERS, 12-09-2016, Chicago, IL	
LINK-BELT, LS-4300C II	\$13,000
S/N C8130840, 8421 hours, RITCHIE BROS AUCTIONEERS, 03-18-2016, Chicago, IL	
LINK-BELT, LS-4300C II	\$10,500
S/N 08H9762, ALEX LYON & SON, 12-02-2016, Clinton, MA	
LINK-BELT, LS-5800C II	\$11,000
S/N C6H9204, ALEX LYON & SON, 12-02-2016, Clinton, MA	
LIUGONG, 915D	\$61,994
S/N CLG0915DJD036325, '13, BRIGHTWELLS AUCTIONS, 07-07-2016-07-08-2016, Madley, United Kingdom	
LIUGONG, 915D	\$56,816
S/N CLG0915DKCE032213, '13, 3268 hours, RITCHIE BROS AUCTIONEERS, 09-28-2016-09-29-2016, Toronto, ON, Canada	
LIUGONG, 922 LC	\$37,000
S/N 22701, '11, ALEX LYON & SON, 11-19-2016, Attleboro, MA	
LIUGONG, 936 LC	\$39,500
S/N 32181, '12, ALEX LYON & SON, 11-19-2016, Attleboro, MA	
LIUGONG, CLG908C	\$7,000
S/N CLG0908CCE056075, '11, 3069 hours, RITCHIE BROS AUCTIONEERS, 12-13-2016-12-14-2016, Dubai, United Arab Emirates	
LIUGONG, CLG922 LC	\$30,553
S/N CLG0922C8W012855, '10, 2787 hours, RITCHIE BROS AUCTIONEERS, 12-01-2016-12-02-2016, Montreal, QC, Canada	
LIUGONG, CLG922D	\$56,000
S/N CLG0922DCE033186, '12, YODER & FREY AUCTIONEERS, 02-04-2016-02-15-2016, Kissimmee, FL	
LIUGONG, CLG925 III	\$26,000
S/N 17168, '10, 2878 hours, 167 HP, ALEX LYON & SON, 01-30-2016-02-07-2016, Kissimmee, FL	
LIUGONG, CLG925 LC	\$30,000
S/N 17168, '10, YODER & FREY AUCTIONEERS, 02-09-2016-02-15-2016, Kissimmee, FL	
LIUGONG, CLG925D	\$30,000
S/N 17168, 167 HP, YODER & FREY AUCTIONEERS, 02-09-2016-02-15-2016, Kissimmee, FL	
LIUGONG, CLG925D	\$48,000
S/N LGC0925DCE101507, '12, 3618 hours, RITCHIE BROS AUCTIONEERS, 12-01-2016, Polittitan, Mexico	
LIUGONG, CLG925D	\$52,000
S/N LGC0925DJE102116, '14, 2276 hours, RITCHIE BROS AUCTIONEERS, 12-01-2016, Polittitan, Mexico	
LIUGONG, CLG925D	\$52,000
S/N LGC0925DKE102115, '14, 2723 hours, RITCHIE BROS AUCTIONEERS, 12-01-2016, Polittitan, Mexico	
LIUGONG, CLG925D	\$52,500
S/N LGC0925DTE102127, '14, 2480 hours, RITCHIE BROS AUCTIONEERS, 12-01-2016, Polittitan, Mexico	
LIUGONG, CLG936D	\$44,695
S/N CLG0936DCE029151, '12, 1103 hours, RITCHIE BROS AUCTIONEERS, 09-28-2016-09-29-2016, Toronto, ON, Canada	
LIUGONG, CLG936LC	\$62,247
S/N CLG936LCKCE02837, '12, 1014 hours, RITCHIE BROS AUCTIONEERS, 05-17-2016, Tampere, Finland	
LIUGONG, CLG936LC II	\$26,000
S/N 18070, '10, 260 HP, ALEX LYON & SON, 01-30-2016-02-07-2016, Kissimmee, FL	
MITSUBISHI, MS120-2	\$11,000
S/N 4693, '84, 5679 hours, PETROWSKY AUCTIONEERS INC, 04-09-2016, North Franklin, CT	
MITSUBISHI, MS230-3	\$4,241
S/N 1725, '84, 7833 hours, AUCTIONTIME.COM, 08-08-2016-08-30-2016, Online Bidding, Australia	
MITSUBISHI, MS240	\$6,000
S/N 309, RITCHIE BROS AUCTIONEERS, 09-20-2016-09-21-2016, Dubai, United Arab Emirates	
MITSUBISHI, MS240 LC-B	\$10,000
S/N 309, RITCHIE BROS AUCTIONEERS, 12-13-2016-12-14-2016, Dubai, United Arab Emirates	
MITSUBISHI, MS380-2	\$8,000
S/N 358, '84, 5111 hours, RITCHIE BROS AUCTIONEERS, 07-22-2016, Los Angeles, CA	
MITSUBISHI, MS580	\$5,000
S/N 158, '85, 6000 hours, AUCTIONTIME.COM, 09-14-2016-10-05-2016, Online Bidding, OH	
MUSTANG, 800Z	\$25,000
S/N A8B2835, 3757 hours, JM WOOD AUCTION COMPANY, INC, 03-15-2016-03-18-2016, Montgomery, AL	
NEUSON, 75Z3RD	\$18,877
S/N ADO4629, '06, 4950 hours, RITCHIE BROS AUCTIONEERS, 03-15-2016, St.Aubin, France	
NEUSON, 75Z3RD	\$19,825
S/N AH09345, '08, EURO AUCTIONS, 04-28-2016-04-29-2016, Dormagen, Germany	
NEUSON, 75Z3RD	\$15,209
S/N ADO6337, '07, 4771 hours, RITCHIE BROS AUCTIONEERS, 06-16-2016, St.Aubin, France	

NEUSON, 75Z3RD	\$14,568
S/N AH08828, '08, 4397 hours, RITCHIE BROS AUCTIONEERS, 10-06-2016, Caorso, Italy	
NEUSON, 75Z3RD	\$14,568
S/N ADO6814, '07, 5178 hours, RITCHIE BROS AUCTIONEERS, 10-06-2016, Caorso, Italy	
NEUSON, 75Z3RD	\$15,129
S/N ADO6814, '07, 5178 hours, RITCHIE BROS AUCTIONEERS, 10-06-2016, Caorso, Italy	
NEUSON, 75Z3RD	\$11,977
S/N ADO5056, '06, EURO AUCTIONS, 10-26-2016-10-27-2016, Dormagen, Germany	
NEUSON, 600ZRD	\$15,422
S/N 4832 hours, RITCHIE BROS AUCTIONEERS, 05-12-2016, Caorso, Italy	
NEUSON, 600ZRDV	\$9,839
S/N AA01951V, '00, BRIGHTWELLS AUCTIONS, 04-08-2016, Leominster, United Kingdom	
NEUSON, 600ZRDV	\$12,140
S/N AA01951V, '00, BRIGHTWELLS AUCTIONS, 03-11-2016, Leominster, United Kingdom	
NEUSON, 6003	\$11,045
S/N AC03359, '05, EURO AUCTIONS, 04-28-2016-04-29-2016, Dormagen, Germany	
NEUSON, 6003RD	\$13,545
S/N ADO4662, '06, EURO AUCTIONS, 02-10-2016-02-11-2016, Dormagen, Germany	
NEUSON, 6003RD	\$18,177
S/N AC03359, '05, EURO AUCTIONS, 02-25-2016-02-26-2016, Moerdijk, The Netherlands	
NEUSON, 6003RD	\$21,000
S/N AH02278, '09, 2288 hours, RITCHIE BROS AUCTIONEERS, 05-25-2016, Orlando, FL	
NEUSON, 6003RD	\$16,866
S/N ADO6766, '07, 4504 hours, RITCHIE BROS AUCTIONEERS, 09-27-2016, Donington Park, United Kingdom	
NEUSON, 6003RD	\$13,990
S/N ADO6058, '07, 5546 hours, RITCHIE BROS AUCTIONEERS, 09-22-2016-09-23-2016, Moerdijk, The Netherlands	
NEUSON, 800ZRD	\$12,183
S/N AB01962, '02, 5709 hours, RITCHIE BROS AUCTIONEERS, 08-29-2016-08-30-2016, Moerdijk, The Netherlands	
NEUSON, 800ZRDV	\$13,681
S/N AA03356V, '01, 6618 hours, RITCHIE BROS AUCTIONEERS, 06-09-2016, Ocaña, Spain	
NEUSON, 8003RD	\$21,133
S/N AC03359, '04, RITCHIE BROS AUCTIONEERS, 05-12-2016, Caorso, Italy	
NEUSON, 1200ZRD	\$21,192
S/N AB03104, '01, 4800 hours, RITCHIE BROS AUCTIONEERS, 03-03-2016, Caorso, Italy	
NEW HOLLAND, E708SR-2	\$43,180
S/N N8TA1617, '08, 1091 hours, RITCHIE BROS AUCTIONEERS, 09-28-2016-09-29-2016, Toronto, ON, Canada	
NEW HOLLAND, E70SR	\$15,424
S/N YD0407891, '05, EURO AUCTIONS, 01-27-2016-01-29-2016, Leeds, United Kingdom	
NEW HOLLAND, E70SR	\$17,934
S/N YD0410574, '07, EURO AUCTIONS, 01-27-2016-01-29-2016, Leeds, United Kingdom	
NEW HOLLAND, E70SR-1ES	\$21,452
S/N YD0410851, '07, EURO AUCTIONS, 08-24-2016-08-26-2016, Leeds, United Kingdom	
NEW HOLLAND, E75CSR	\$60,954
S/N YD0830507, '15, 10 hours, EURO AUCTIONS, 02-10-2016-02-11-2016, Dormagen, Germany	
NEW HOLLAND, E75CSR	\$60,954
S/N YD0830490, '15, 16 hours, EURO AUCTIONS, 02-10-2016-02-11-2016, Dormagen, Germany	
NEW HOLLAND, E75CSR	\$60,954
S/N YD0830490, '15, 14 hours, EURO AUCTIONS, 02-10-2016-02-11-2016, Dormagen, Germany	
NEW HOLLAND, E75CSR	\$61,519
S/N YD0830494, '15, 14 hours, EURO AUCTIONS, 02-10-2016-02-11-2016, Dormagen, Germany	
NEW HOLLAND, E75CSR	\$60,260
S/N YD0830029, '14, 12 hours, EURO AUCTIONS, 01-27-2016-01-29-2016, Leeds, United Kingdom	
NEW HOLLAND, E75CSR	\$65,999
S/N YD0830328, '15, 8 hours, EURO AUCTIONS, 01-27-2016-01-29-2016, Leeds, United Kingdom	
NEW HOLLAND, E75CSR	\$70,303
S/N YD0830614, '15, 8 hours, EURO AUCTIONS, 01-27-2016-01-29-2016, Leeds, United Kingdom	
NEW HOLLAND, E75CSR	\$52,634
S/N YD0830329, '15, 23 hours, EURO AUCTIONS, 05-25-2016-05-27-2016, Leeds, United Kingdom	
NEW HOLLAND, E80-1ES	\$19,369
S/N LF0402501, '06, EURO AUCTIONS, 01-27-2016-01-29-2016, Leeds, United Kingdom	
NEW HOLLAND, E80-1ES	\$18,589
S/N LF0402595, '08, 5178 hours, RITCHIE BROS AUCTIONEERS, 06-16-2016, St.Aubin, France	
NEW HOLLAND, E80BMSR	\$16,502
S/N N7TA18094, '07, EURO AUCTIONS, 08-24-2016-08-26-2016, Leeds, United Kingdom	
NEW HOLLAND, E80MSR	\$28,787
S/N N6TA18065, '06, 4657 hours, RITCHIE BROS AUCTIONEERS, 09-28-2016-09-29-2016, Toronto, ON, Canada	
NEW HOLLAND, E80MSR-1ES	\$19,372
S/N LF0403071, '07, EURO AUCTIONS, 05-25-2016-05-27-2016, Leeds, United Kingdom	
NEW	

NEW HOLLAND, E2458 S/N ZEF2129TML7A07087, '07, 11374 hours, RITCHE BROS AUCTIONEERS, 10-06-2016, Caorso, Italy	NEW HOLLAND, E385 LC S/N NDDA38042, 20 hours, EURO AUCTIONS, 06-24-2016-06-25-2016, Dromore, Ireland	SAMSUNG, SE350 LC S/N JAY0292, 247 HP, AUCTIONTIME.COM, 11-22-2016-12-21-2016, Online Bidding, TN	SUMITOMO, SH200 LC-3 S/N 200L36561, '07, 9924 hours, RITCHE BROS AUCTIONEERS, 12-13-2016-12-14-2016, Dubai, United Arab Emirates
NEW HOLLAND, E265 S/N ZEF212M6NLA04712, '06, 9163 hours, RITCHE BROS AUCTIONEERS, 06-29-2016-06-30-2016, Moerdijk, The Netherlands	NEW HOLLAND, E485 LC S/N ZEP214L7C6N6A05999, '07, EURO AUCTIONS, 08-24-2016-08-26-2016, Leeds, United Kingdom	SAMSUNG, SE350 LC-2 S/N JAY1455, 99, 12296 hours, RITCHE BROS AUCTIONEERS, 03-30-2016, Raleigh-Durham, NC	SUMITOMO, SH200-3 S/N 11406 hours, RITCHE BROS AUCTIONEERS, 06-23-2016, Geelong, Australia
NEW HOLLAND, E265 S/N ZEF212M6NLA04754, '06, 8716 hours, RITCHE BROS AUCTIONEERS, 09-22-2016-09-23-2016, Moerdijk, The Netherlands	NEW HOLLAND, E485 LC S/N ZEP214L7C6N6A08689, '07, EURO AUCTIONS, 10-12-2016-10-14-2016, Leeds, United Kingdom	SAMSUNG, SE350 LC-2 S/N JAY0701, '07, EURO AUCTIONS, 05-25-2016-05-27-2016, Leeds, United Kingdom	SUMITOMO, SH210 LC-5 S/N 210L51273, '07, 18258 hours, RITCHE BROS AUCTIONEERS, 12-13-2016-12-14-2016, Dubai, United Arab Emirates
NEW HOLLAND, E265 S/N ZEP212M6NLA06105, '07, 3765 hours, RITCHE BROS AUCTIONEERS, 09-22-2016-09-23-2016, Moerdijk, The Netherlands	NEW HOLLAND, EC215 S/N 721541, '08, RITCHASON AUCTIONEERS, INC., 09-10-2016, Lebanon, TN	SAMSUNG, SE350 LC-2 S/N JAY1401, 99, RITCHE BROS AUCTIONEERS, 05-28-2016, Chicago, IL	SUMITOMO, SH210 LC-5 S/N 210L51260, '07, 17378 hours, RITCHE BROS AUCTIONEERS, 12-13-2016-12-14-2016, Dubai, United Arab Emirates
NEW HOLLAND, E265 S/N ZEP212M6NLA04369, '06, 7716 hours, RITCHE BROS AUCTIONEERS, 09-14-2016-09-15-2016, Ocaña, Spain	NEW HOLLAND, EC215 LC S/N 721541, '01, RITCHE BROS AUCTIONEERS, 05-25-2016-05-26-2016, Montreal, QC, Canada	SAMSUNG, SE450 LC-2 S/N KAV1055, 95, 13199 hours, RITCHE BROS AUCTIONEERS, 03-31-2016, Chehalis, WA	SUMITOMO, SH210 LC-5 S/N 210A51139, '07, 5720 hours, RITCHE BROS AUCTIONEERS, 02-23-2016, Hamilton, New Zealand
NEW HOLLAND, E265 S/N ZEP212M6NLA06393, '06, 8280 hours, RITCHE BROS AUCTIONEERS, 12-01-2016-12-02-2016, Moerdijk, The Netherlands	NEW HOLLAND, EC215 LC S/N 721716, '01, RITCHE BROS AUCTIONEERS, 05-25-2016-05-26-2016, Montreal, QC, Canada	SAMSUNG, SE450 LC-2 S/N KAV0283, 96, 12881 hours, RITCHE BROS AUCTIONEERS, 09-22-2016, Raleigh-Durham, NC	SUMITOMO, SH210-5 S/N 210L51274, '08, 4641 hours, PICKLES AUCTIONS, 06-23-2016, Brisbane, Australia
NEW HOLLAND, E265 LC S/N ZEP212M6NLA06042, '07, 8370 hours, RITCHE BROS AUCTIONEERS, 09-22-2016-09-23-2016, Moerdijk, The Netherlands	NEW HOLLAND, EC215 LC S/N 721716, '01, RITCHE BROS AUCTIONEERS, 05-25-2016-05-26-2016, Montreal, QC, Canada	SAMSUNG, SE450 LC-2 S/N KAV0117, RITCHE BROS AUCTIONEERS, 10-06-2016, Caorso, Italy	SUMITOMO, SH210-5 S/N SMT210A5E00B1953, '10, EURO AUCTIONS, 08-18-2016, Brisbane, Australia
NEW HOLLAND, E265 LC S/N ZEP212M6NLA06042, '07, 8370 hours, RITCHE BROS AUCTIONEERS, 09-22-2016-09-23-2016, Moerdijk, The Netherlands	NEW HOLLAND, EC215 LC S/N 721716, '01, RITCHE BROS AUCTIONEERS, 05-25-2016-05-26-2016, Montreal, QC, Canada	SAMSUNG, SE450 LC-3 S/N KCV0025, 99, 8690 hours, RITCHE BROS AUCTIONEERS, 06-17-2016, Minneapolis, MN	SUMITOMO, SH210-5 S/N 210L51274, '07, RITCHE BROS AUCTIONEERS, 12-13-2016-12-14-2016, Dubai, United Arab Emirates
NEW HOLLAND, E265 LC S/N ZEP212M6NLA06042, '07, 8370 hours, RITCHE BROS AUCTIONEERS, 09-22-2016-09-23-2016, Moerdijk, The Netherlands	NEW HOLLAND, EC215 LC S/N 721716, '01, RITCHE BROS AUCTIONEERS, 05-25-2016-05-26-2016, Montreal, QC, Canada	SANY, SY135C S/N 115Y0355288, '11, 1478 hours, 98 HP, BIDADDO AUCTIONS, 09-14-2016-08-20-2016, Online Bidding, LA	SUMITOMO, SH210-5 S/N 210L51266, '07, RITCHE BROS AUCTIONEERS, 12-13-2016-12-14-2016, Dubai, United Arab Emirates
NEW HOLLAND, E305 S/N ZEP212M6NLA06942, '07, 8370 hours, RITCHE BROS AUCTIONEERS, 09-22-2016-09-23-2016, Moerdijk, The Netherlands	NEW HOLLAND, EC215 LC S/N 721716, '01, RITCHE BROS AUCTIONEERS, 05-25-2016-05-26-2016, Montreal, QC, Canada	SANY, SY135C S/N 115Y0355266, '11, 1145 hours, RITCHE BROS AUCTIONEERS, 08-24-2016-08-25-2016, Houston, TX	SUMITOMO, SH210-5 S/N 220L31242, '03, 10254 hours, RITCHE BROS AUCTIONEERS, 03-15-2016, Brisbane, Australia
NEW HOLLAND, E305 S/N ZEP212M6NLA07006, '07, 8143 hours, RITCHE BROS AUCTIONEERS, 12-01-2016-12-02-2016, Moerdijk, The Netherlands	NEW HOLLAND, EC215 LC S/N 721716, '01, RITCHE BROS AUCTIONEERS, 05-25-2016-05-26-2016, Montreal, QC, Canada	SANY, SY135C S/N 115Y0355288, '11, 1878 hours, 130 HP, BIDADDO AUCTIONS, 09-18-2016-09-24-2016, Online Bidding, LA	SUMITOMO, SH210-5 S/N SMT240A5C00B1502, '08, RITCHE BROS AUCTIONEERS, 12-13-2016-12-14-2016, Dubai, United Arab Emirates
NEW HOLLAND, E305 S/N ZEP212M6NLA06843, '07, 11006 hours, RITCHE BROS AUCTIONEERS, 12-01-2016-12-02-2016, Moerdijk, The Netherlands	NEW HOLLAND, EC215 LC S/N 721716, '01, RITCHE BROS AUCTIONEERS, 05-25-2016-05-26-2016, Montreal, QC, Canada	SANY, SY135C S/N 115Y0355298, '11, 1687 hours, 98 HP, BIDADDO AUCTIONS, 10-23-2016-10-29-2016, Online Bidding, LA	SUMITOMO, SH240-3 S/N SMT240A5C00B1471, '08, 8080 hours, PICKLES AUCTIONS, 03-02-2016, Adelaide, Australia
NEW HOLLAND, E305 LC S/N ZEF122MLN6LA02351, '05, EURO AUCTIONS, 08-24-2016-08-26-2016, Leeds, United Kingdom	NEW HOLLAND, EC215 LC S/N 721716, '01, RITCHE BROS AUCTIONEERS, 05-25-2016-05-26-2016, Montreal, QC, Canada	SANY, SY215C S/N DH1728, '14, ALEX LYON & SON, 01-30-2016-02-07-2016, Kissimmee, FL	SUMITOMO, SH240-3 S/N 9587 hours, RITCHE BROS AUCTIONEERS, 09-06-2016, Brisbane, Australia
NEW HOLLAND, E385 S/N ZEF1375N6LA03059, '05, 15752 hours, RITCHE BROS AUCTIONEERS, 09-10-2016, Ocaña, Spain	NEW HOLLAND, EC215 LC S/N 721716, '01, RITCHE BROS AUCTIONEERS, 05-25-2016-05-26-2016, Montreal, QC, Canada	SANY, SY215C S/N 125Y021D17718, '12, 3211 hours, YODER & FREY AUCTIONEERS, 02-09-2016-02-15-2016, Kissimmee, FL	SUMITOMO, SH240-5 S/N SMT240A5C00B1471, '08, 8080 hours, PICKLES AUCTIONS, 03-02-2016, Adelaide, Australia
NEW HOLLAND, E385 S/N ZEP213MLN6LA04834, '06, EURO AUCTIONS, 01-27-2016-01-29-2016, Leeds, United Kingdom	NEW HOLLAND, EC215 LC S/N 721716, '01, RITCHE BROS AUCTIONEERS, 05-25-2016-05-26-2016, Montreal, QC, Canada	SANY, SY215C S/N DH7728, '14, ALEX LYON & SON, 03-31-2016-04-02-2016, Atlantic City, NJ	SUMITOMO, SH240-5 S/N 290A35188, 14815 hours, RITCHE BROS AUCTIONEERS, 02-25-2016, Hamilton, New Zealand
NEW HOLLAND, E385 S/N ZEP213MLN6LA04979, '07, RITCHE BROS AUCTIONEERS, 05-17-2016, Tampere, Finland	NEW HOLLAND, EC215 LC S/N 721716, '01, RITCHE BROS AUCTIONEERS, 05-25-2016-05-26-2016, Montreal, QC, Canada	SANY, SY215C S/N 125Y021D16228, '12, 2490 hours, RITCHASON AUCTIONEERS, INC., 09-10-2016, Lebanon, TN	SUMITOMO, SH300-5 S/N 290A41178, '07, 11700 hours, PICKLES AUCTIONS, 03-09-2016, Sydney, Australia
NEW HOLLAND, E385 S/N ZEP213MLN6LA08900, '07, EURO AUCTIONS, 06-29-2016-06-30-2016, Moerdijk, The Netherlands	NEW HOLLAND, EC215 LC S/N 721716, '01, RITCHE BROS AUCTIONEERS, 05-25-2016-05-26-2016, Montreal, QC, Canada	SANY, SY215C S/N SY215C, '12, YODER & FREY AUCTIONEERS, 02-09-2016-02-15-2016, Kissimmee, FL	SUMITOMO, SH300-5 S/N 290A31106, '06, 10876 hours, PICKLES AUCTIONS, 03-09-2016, Sydney, Australia
NEW HOLLAND, E385 S/N ZEF113M6NLA02467, '05, 15477 hours, RITCHE BROS AUCTIONEERS, 06-09-2016, Ocaña, Spain	NEW HOLLAND, EC215 LC S/N 721716, '01, RITCHE BROS AUCTIONEERS, 05-25-2016-05-26-2016, Montreal, QC, Canada	SANY, SY215C S/N 125Y021D17758, '12, 1593 hours, RITCHE BROS AUCTIONEERS, 08-24-2016-08-25-2016, Houston, TX	SUMITOMO, SH330-3B S/N 330A36140, '07, 6301 hours, SMITH BROUGHTON INDUSTRIAL AUCTIONEERS, 03-16-2016, Midland, Australia
NEW HOLLAND, E385 S/N ZEP213M6NLA05653, '06, 4734 hours, RITCHE BROS AUCTIONEERS, 10-06-2016, Caorso, Italy	NEW HOLLAND, EC215 LC S/N 721716, '01, RITCHE BROS AUCTIONEERS, 05-25-2016-05-26-2016, Montreal, QC, Canada	SANY, SY215C S/N 125Y021D17158, '10, RITCHE BROS AUCTIONEERS, 06-16-2016, St Aubin, France	SUMITOMO, SH330-3B S/N SMT330A5A00B1128, '08, EURO AUCTIONS, 08-18-2016, Brisbane, Australia
NEW HOLLAND, E385 S/N ZEP213MLN7A07447, '07, 500 hours, RITCHE BROS AUCTIONEERS, 12-01-2016-12-02-2016, Moerdijk, The Netherlands	NEW HOLLAND, EC215 LC S/N 721716, '01, RITCHE BROS AUCTIONEERS, 05-25-2016-05-26-2016, Montreal, QC, Canada	SANY, SY235C S/N SY235C, '12, 1900 hours, YODER & FREY AUCTIONEERS, 02-09-2016-02-15-2016, Kissimmee, FL	SUMITOMO, SH330-5 S/N 10288 hours, RITCHE BROS AUCTIONEERS, 09-06-2016, Brisbane, Australia
NEW HOLLAND, E385 LC S/N ZEP133M6NLA08581, '06, EURO AUCTIONS, 04-06-2016-04-08-2016, Leeds, United Kingdom	NEW HOLLAND, EC215 LC S/N 721716, '01, RITCHE BROS AUCTIONEERS, 05-25-2016-05-26-2016, Montreal, QC, Canada	SANY, SY335C S/N 135Y033A5F778, '13, YODER & FREY AUCTIONEERS, 02-09-2016-02-15-2016, Kissimmee, FL	SUMITOMO, SH450HD-3 S/N 450L35027, '07, RITCHE BROS AUCTIONEERS, 05-24-2016-05-25-2016, Dubai, United Arab Emirates
NEW HOLLAND, E385 LC S/N ZEP213MLN7A08090, '07, EURO AUCTIONS, 04-22-2016-04-23-2016, Dromore, Ireland	NEW HOLLAND, EC215 LC S/N 721716, '01, RITCHE BROS AUCTIONEERS, 05-25-2016-05-26-2016, Montreal, QC, Canada	SCHAFF, HR32 S/N 3301529, '04, 9277 hours, RITCHE BROS AUCTIONEERS, 06-29-2016-06-30-2016, Moerdijk, The Netherlands	UNWARD, SEW70 S/N SWE00515, '06, 2696 hours, RITCHE BROS AUCTIONEERS, 03-03-2016, Caorso, Italy
NEW HOLLAND, E385B S/N ZEP213M6NLA08133, '08, 9262 hours, RITCHE BROS AUCTIONEERS, 06-29-2016-06-30-2016, Moerdijk, The Netherlands	NEW HOLLAND, EC215 LC S/N 721716, '01, RITCHE BROS AUCTIONEERS, 05-25-2016-05-26-2016, Montreal, QC, Canada	SCHAFF, ZR55 S/N 1210146, 69 HP, EURO AUCTIONS, 10-26-2016-10-27-2016, Dornagen, Germany	SUNWARD, SEW230B S/N SWE230B50018, '05, 4402 hours, RITCHE BROS AUCTIONEERS, 05-12-2016, Caorso, Italy
NEW HOLLAND, E385B S/N LC1007225, '08, 8344 hours, RITCHE BROS AUCTIONEERS, 09-20-2016-09-21-2016, Dubai, United Arab Emirates	NEW HOLLAND, EC215 LC S/N 721716, '01, RITCHE BROS AUCTIONEERS, 05-25-2016-05-26-2016, Montreal, QC, Canada	SUMITOMO, S160F S/N 160B26397, 3501 hours, RITCHE BROS AUCTIONEERS, 05-03-2016, Prince George, BC, Canada	TAKEUCHI, TB070 S/N 1704854, '99, EURO AUCTIONS, 06-24-2016-06-25-2016, Dromore, Ireland
NEW HOLLAND, E385 LC S/N NDDA38008, 20 hours, EURO AUCTIONS, 03-24-2016, Newnan, Atlanta, GA	NEW HOLLAND, EC215 LC S/N 721716, '01, RITCHE BROS AUCTIONEERS, 05-25-2016-05-26-2016, Montreal, QC, Canada	SUMITOMO, SH65U S/N 065U21600, EURO AUCTIONS, 04-22-2016-04-23-2016, Dromore, Ireland	TAKEUCHI, TB070 S/N 1704854, '99, EURO AUCTIONS, 05-25-2016-05-27-2016, Leeds, United Kingdom
NEW HOLLAND, E385C LC S/N NDDA38023, EURO AUCTIONS, 02-19-2016-02-20-2016, Dromore, United Kingdom	NEW HOLLAND, EC215 LC S/N 721716, '01, RITCHE BROS AUCTIONEERS, 05-25-2016-05-26-2016, Montreal, QC, Canada	SUMITOMO, SH80-3B S/N SMT8003C00B3711, 4951 hours, PICKLES AUCTIONS, 05-19-2016, Brisbane, Australia	TAKEUCHI, TB070 S/N 1704325, 88, 11969 hours, RITCHE BROS AUCTIONEERS, 05-24-2016, Jackson, MI
NEW HOLLAND, E385C LC S/N ZEP148MLN6LA10498, '12, EURO AUCTIONS, 01-27-2016-01-29-2016, Leeds, United Kingdom	NEW HOLLAND, EC215 LC S/N 721716, '01, RITCHE BROS AUCTIONEERS, 05-25-2016-05-26-2016, Montreal, QC, Canada	SUMITOMO, SH100 S/N 100A11495, EURO AUCTIONS, 11-04-2016, Dromore, Ireland	TAKEUCHI, TB070 S/N 1704854, '99, EURO AUCTIONS, 10-26-2016-10-27-2016, Dornagen, Germany
NEW HOLLAND, E385C LC S/N NDDA38025, EURO AUCTIONS, 01-27-2016-01-29-2016, Leeds, United Kingdom	NEW HOLLAND, EC215 LC S/N 721716, '01, RITCHE BROS AUCTIONEERS, 05-25-2016-05-26-2016, Montreal, QC, Canada	SUMITOMO, SH120 S/N KMB05367025, BRIGHTWELLS AUCTIONS, 10-14-2016, Leominster, United Kingdom	TAKEUCHI, TB53FR S/N 15811287, '06, 3859 hours, RITCHE BROS AUCTIONEERS, 07-20-2016-07-21-2016, Fort Worth, TX
NEW HOLLAND, E385C LC S/N NDDA38011, 16 hours, EURO AUCTIONS, 03-24-2016, Newnan, Atlanta, GA	NEW HOLLAND, EC215 LC S/N 721716, '01, RITCHE BROS AUCTIONEERS, 05-25-2016-05-26-2016, Montreal, QC, Canada	SUMITOMO, SH120-3 S/N 120A31656, '01, 11684 hours, RITCHE BROS AUCTIONEERS, 02-25-2016, Hamilton, New Zealand	TAKEUCHI, TB68S S/N 68226, 86, 7563 hours, AUCTIONTIME.COM, 06-07-2016-06-29-2016, Online Bidding, MN
NEW HOLLAND, E385C LC S/N ZEP348BENCLA1138, 25 hours, EURO AUCTIONS, 02-10-2016-02-11-2016, Dornagen, Germany	NEW HOLLAND, EC215 LC S/N 721716, '01, RITCHE BROS AUCTIONEERS, 05-25-2016-05-26-2016, Montreal, QC, Canada	SUMITOMO, SH120-3 S/N 125X31562, '03, EURO AUCTIONS, 04-06-2016-04-08-2016, Leeds, United Kingdom	TAKEUCHI, TB80FR S/N 17820467, '05, EURO AUCTIONS, 10-26-2016-10-27-2016, Dornagen, Germany
NEW HOLLAND, E385C LC S/N ZEP348MLN6LA1854, 16 hours, EURO AUCTIONS, 02-10-2016-02-11-2016, Dornagen, Germany	NEW HOLLAND, EC215 LC S/N 721716, '01, RITCHE BROS AUCTIONEERS, 05-25-2016-05-26-2016, Montreal, QC, Canada	SUMITOMO, SH125X-3 S/N 145X31293, '01, 17986 hours, PICKLES AUCTIONS, 02-10-2016, Sydney, Australia	TAKEUCHI, TB153 S/N 158300879, '10, FIRST CAPITOL AUCTION CO, 06-24-2016, Vallejo, CA
NEW HOLLAND, E385C LC S/N NDDA38041, 12 hours, EURO AUCTIONS, 04-06-2016-04-08-2016, Leeds, United Kingdom	NEW HOLLAND, EC215 LC S/N 721716, '01, RITCHE BROS AUCTIONEERS, 05-25-2016-05-26-2016, Montreal, QC, Canada	SUMITOMO, SH150X-3B S/N SMT155X3900B7214, '10, EURO AUCTIONS, 08-18-2016, Brisbane, Australia	TAKEUCHI, TB153FR S/N 15820279, '07, 8596 hours, RITCHE BROS AUCTIONEERS, 02-25-2016-02-26-2016, Moerdijk, The Netherlands
NEW HOLLAND, E385C LC S/N NDDA38041, 12 hours, EURO AUCTIONS, 04-06-2016-04-08-2016, Leeds, United Kingdom	NEW HOLLAND, EC215 LC S/N 721716, '01, RITCHE BROS AUCTIONEERS, 05-25-2016-05-26-2016, Montreal, QC, Canada	SUMITOMO, SH150-1 S/N 145U11837, '94, 11802 hours, RITCHE BROS AUCTIONEERS, 03-15-2016, Brisbane, Australia	TAKEUCHI, TB153FR S/N 15820538, '07, 8525 hours, RITCHE BROS AUCTIONEERS, 03-22-2016, Donington Park, United Kingdom
NEW HOLLAND, E385C LC S/N NDDA38031, 17 hours, RITCHE BROS AUCTIONEERS, 02-24-2016-02-26-2016, Edmonton, AB, Canada	NEW HOLLAND, EC215 LC S/N 721716, '01, RITCHE BROS AUCTIONEERS, 05-25-2016-05-26-2016, Montreal, QC, Canada	SUMITOMO, SH200 LC-2 S/N 200L21442, 7177 hours, RITCHE BROS AUCTIONEERS, 10-21-2016, Chehalis, WA	TAKEUCHI, TB153FR S/N 15820484, '07, 4867 hours, RITCHE BROS AUCTIONEERS, 03-22-2016, Donington Park, United Kingdom
NEW HOLLAND, E385C LC S/N NDDA38021, '15, 20 hours, RITCHE BROS AUCTIONEERS, 02-24-2016-02-26-2016, Edmonton, AB, Canada	NEW HOLLAND, EC215 LC S/N 721716, '01, RITCHE BROS AUCTIONEERS, 05-25-2016-05-26-2016, Montreal, QC, Canada		
NEW HOLLAND, E385C LC S/N ZEP348MLN6LA11745, 5 hours, EURO AUCTIONS, 04-28-2016-04-29-2016, Dornagen, Germany	NEW HOLLAND, EC215 LC S/N 721716, '01, RITCHE BROS AUCTIONEERS, 05-25-2016-05-26-2016, Montreal, QC, Canada		
NEW HOLLAND, E385C LC S/N NDDA38012, 18 hours, EURO AUCTIONS, 03-24-2016, Newnan, Atlanta, GA	NEW HOLLAND, EC215 LC S/N 721716, '01, RITCHE BROS AUCTIONEERS, 05-25-2016-05-26-2016, Montreal, QC, Canada		
NEW HOLLAND, E385C LC S/N ZEP348MLN6LA11729, 3 hours, EURO AUCTIONS, 04-28-2016-04-29-2016, Dornagen, Germany	NEW HOLLAND, EC215 LC S/N 721716, '01, RITCHE BROS AUCTIONEERS, 05-25-2016-05-26-2016, Montreal, QC, Canada		

Table with columns: Item ID, Description, Price. Includes items like TAKEUCHI, TB153FR, TAKEUCHI, TB153FR, TAKEUCHI, TB153FR, etc.

Table with columns: Item ID, Description, Price. Includes items like TAKEUCHI, TB175, TAKEUCHI, TB175, TAKEUCHI, TB175, etc.

Table with columns: Item ID, Description, Price. Includes items like TAKEUCHI, TB180FR, TAKEUCHI, TB180FR, TAKEUCHI, TB180FR, etc.

Table with columns: Item ID, Description, Price. Includes items like TAKEUCHI, TB1140, TAKEUCHI, TB1140, TAKEUCHI, TB1140, etc.

Table with columns for model (e.g., VOLVO, EC140 LC), price, and details (e.g., S/N, hours, location). Contains multiple rows of auction results for various excavator models.

Table listing auction results for excavators and crawlers. Columns include model (e.g., VOLVO, EC210B LC), price, and detailed specifications (e.g., S/N, hours, location, auctioneer). The table is organized into three main vertical sections.

VOLVO, EC330B LC \$32,500
S/N EC330BLCV10057, '02, 9155 hours, RITCHE BROS AUCTIONEERS, 06-14-2016, North East, MD

VOLVO, EC360B LC \$31,870
S/N EC360BLCV10450, '03, 12897 hours, RITCHE BROS AUCTIONEERS, 03-10-2016, Ocala, Spain

VOLVO, EC380DL \$56,106
S/N VCEC380DP00270349, '13, 279 HP EURO AUCTIONS, 08-24-2016-09-26-2016, Leeds, United Kingdom

VOLVO, EC460B LC \$20,637
S/N EC460B0012021, '06, RITCHE BROS AUCTIONEERS, 09-22-2016-09-23-2016, Montreal, QC, Canada

VOLVO, EC700CL\$270,266 S/N 00117800, '11, 2160 hours, RITCHIE BROS AUCTIONEERS, 03-15-2016, Brisbane, Australia
VOLVO, ECR58\$33,000 S/N C0001321, '12, 951 hours, ALEX LYON & SON, 01-30-2016-02-07-2016, Kissimmee, FL
VOLVO, ECR58\$28,269 S/N VCE0EC8800012959, '11, 1605 hours, RITCHIE BROS AUCTIONEERS, 02-24-2016-02-26-2016, Edmonton, AB, Canada
VOLVO, ECR58\$25,000 S/N VCE0EC8800013278, '12, 402 hours, RITCHIE BROS AUCTIONEERS, 03-04-2016, Los Angeles, CA
VOLVO, ECR58\$17,601 S/N VCE0EC88P00012120, '08, 6519 hours, CAT AUCTION SERVICES, 03-30-2016, Edmonton, AB, Canada
VOLVO, ECR58\$16,605 S/N Y11147, '06, EURO AUCTIONS, 07-06-2016-07-07-2016, Dornagen, Germany
VOLVO, ECR58\$27,500 S/N VCE0EC88L00013082, '12, 1717 hours, RITCHIE BROS AUCTIONEERS, 10-05-2016, Pittsburgh, PA
VOLVO, ECR58\$27,500 S/N VCE0EC88T00013007, '12, 1019 hours, RITCHIE BROS AUCTIONEERS, 05-10-2016, Pittsburgh, PA
VOLVO, ECR58\$13,007 S/N EC88Y34911, '06, EURO AUCTIONS, 07-06-2016-07-07-2016, Dornagen, Germany
VOLVO, ECR58\$16,605 S/N EC88Y10783, '06, EURO AUCTIONS, 07-06-2016-07-07-2016, Dornagen, Germany
VOLVO, ECR58\$34,000 S/N VCE0EC88A00013095, '12, 1231 hours, RITCHIE BROS AUCTIONEERS, 09-28-2016-09-29-2016, Columbus, OH
VOLVO, ECR58\$151,285 S/N EC88Y11114, '06, 5830 hours, RITCHIE BROS AUCTIONEERS, 10-06-2016, Caorso, Italy
VOLVO, ECR58\$12,327 S/N EC88Y10779, '06, 5842 hours, RITCHIE BROS AUCTIONEERS, 10-06-2016, Caorso, Italy
VOLVO, ECR58\$29,300 S/N VCE0EC88A00013081, '12, 1650 hours, 51 HP, BIDDADO AUCTIONS, 11-27-2016-12-03-2016, Online Bidding, FL
VOLVO, ECR58D\$31,436 '13, 344 hours, MANHEIM AUCTIONS, 05-10-2016, Perth, Australia
VOLVO, ECR58D\$35,000 S/N VCE0EC88T00210094, '14, 165 hours, RITCHIE BROS AUCTIONEERS, 05-25-2016, Orlando, FL
VOLVO, ECR58D\$37,500 S/N VCE0EC88VE0210160, '14, 35 hours, RITCHIE BROS AUCTIONEERS, 05-25-2016, Orlando, FL
VOLVO, ECR58D\$42,000 S/N VCE0EC88C00010126, '14, 25 hours, RITCHIE BROS AUCTIONEERS, 05-25-2016, Orlando, FL
VOLVO, ECR58D\$43,000 S/N VCE0EC88E0210169, '14, 15 hours, RITCHIE BROS AUCTIONEERS, 05-25-2016, Orlando, FL
VOLVO, ECR58D\$45,000 S/N VCE0EC88C00010117, '14, 41 hours, RITCHIE BROS AUCTIONEERS, 05-25-2016, Orlando, FL
VOLVO, ECR58D\$32,000 S/N VCE0EC88A00010098, '14, 1471 hours, RITCHIE BROS AUCTIONEERS, 04-29-2016-04-21-2016, Houston, TX
VOLVO, ECR88\$19,189 S/N EC88Y10861, '06, 54 HP, EURO AUCTIONS, 02-10-2016-02-11-2016, Dornagen, Germany
VOLVO, ECR88\$17,388 S/N EC88Y10844, '06, 4853 hours, 54 HP, RITCHIE BROS AUCTIONEERS, 05-25-2016, Caorso, Italy
VOLVO, ECR88\$17,388 S/N EC88Y10894, '06, 4934 hours, 54 HP, RITCHIE BROS AUCTIONEERS, 03-03-2016, Caorso, Italy
VOLVO, ECR88\$17,388 S/N EC88Y10830, '06, 5089 hours, 54 HP, RITCHIE BROS AUCTIONEERS, 03-03-2016, Caorso, Italy
VOLVO, ECR88\$18,475 S/N VCE0EC88C0001082, '07, 4855 hours, 54 HP, RITCHIE BROS AUCTIONEERS, 03-03-2016, Caorso, Italy
VOLVO, ECR88\$38,000 S/N 14869, '11, 54 HP, ALEX LYON & SON, 01-30-2016-02-07-2016, Kissimmee, FL
VOLVO, ECR88\$23,192 S/N VCE0EC88V00012104, '07, 54 HP, BRIGHTWELLS AUCTIONS, 04-08-2016, Leominster, United Kingdom
VOLVO, ECR88\$27,000 S/N J00014254, '08, 50 HP, ALEX LYON & SON, 01-30-2016-02-07-2016, Kissimmee, FL
VOLVO, ECR88\$29,798 S/N VCE0EC88E00013016, '08, 3445 hours, 54 HP, RITCHIE BROS AUCTIONEERS, 03-09-2016-03-10-2016, Toronto, ON, Canada
VOLVO, ECR88\$16,890 S/N EC88Y11214, '06, 5298 hours, 54 HP, RITCHIE BROS AUCTIONEERS, 03-22-2016, Donington Park, United Kingdom
VOLVO, ECR88\$19,406 S/N VCE0EC88L00013100, '08, 1279 hours, 54 HP, RITCHIE BROS AUCTIONEERS, 03-22-2016, Donington Park, United Kingdom
VOLVO, ECR88\$28,000 S/N VCE0EC88C00014157, '08, 3311 hours, 54 HP, RITCHIE BROS AUCTIONEERS, 03-17-2016, North East, MD
VOLVO, ECR88\$22,091 S/N EC88Y10855, '06, 54 HP, EURO AUCTIONS, 04-28-2016-04-29-2016, Dornagen, Germany
VOLVO, ECR88\$17,036 S/N EC88Y10895, '06, 54 HP, EURO AUCTIONS, 06-08-2016, Zaragoza, Spain
VOLVO, ECR88\$17,604 S/N VCE0EC88A00011665, '07, 54 HP, EURO AUCTIONS, 06-08-2016, Zaragoza, Spain
VOLVO, ECR88\$17,604 S/N VCE0EC88H00011670, '07, 54 HP, EURO AUCTIONS, 06-08-2016, Zaragoza, Spain
VOLVO, ECR88\$19,738 S/N EC88Y11165, '06, 54 HP, EURO AUCTIONS, 05-25-2016-05-27-2016, Leeds, United Kingdom

VOLVO, ECR88\$20,103 S/N EC88Y11248, '06, 54 HP, EURO AUCTIONS, 05-25-2016-05-27-2016, Leeds, United Kingdom
VOLVO, ECR88\$20,469 S/N EC88Y11254, '06, 54 HP, EURO AUCTIONS, 05-25-2016-05-27-2016, Leeds, United Kingdom
VOLVO, ECR88\$21,931 S/N EC88Y11695, '07, 54 HP, EURO AUCTIONS, 05-25-2016-05-27-2016, Leeds, United Kingdom
VOLVO, ECR88\$23,393 S/N VCE0EC88C00011694, '07, 54 HP, EURO AUCTIONS, 05-25-2016-05-27-2016, Leeds, United Kingdom
VOLVO, ECR88\$32,786 S/N VCE0EC88A00015282, '12, 54 HP, RITCHIE BROS AUCTIONEERS, 05-10-2016, Donington Park, United Kingdom
VOLVO, ECR88\$23,790 S/N VCE0EC88100012421, 54 HP, EURO AUCTIONS, 04-28-2016-04-29-2016, Dornagen, Germany
VOLVO, ECR88\$19,935 S/N VCE0EC88J00011676, '07, 4934 hours, 54 HP, RITCHIE BROS AUCTIONEERS, 06-29-2016-06-30-2016, Moordijk, The Netherlands
VOLVO, ECR88\$18,274 S/N EC88Y10275, '05, 6644 hours, 54 HP, RITCHIE BROS AUCTIONEERS, 08-29-2016-08-30-2016, Moordijk, The Netherlands
VOLVO, ECR88\$35,000 S/N VCE0EC88J00015842, '14, 4243 hours, 54 HP, RITCHIE BROS AUCTIONEERS, 04-20-2016-04-21-2016, Houston, TX
VOLVO, ECR88\$22,276 S/N EC88Y10829, '06, 54 HP, RITCHIE BROS AUCTIONEERS, 05-12-2016, Caorso, Italy
VOLVO, ECR88\$34,850 S/N VCE0EC88C00014488, '10, 2960 hours, 54 HP, RITCHIE BROS AUCTIONEERS, 05-11-2016-05-12-2016, Toronto, ON, Canada
VOLVO, ECR88\$18,589 S/N VCE0EC88J00011905, '07, 4252 hours, 54 HP, RITCHIE BROS AUCTIONEERS, 06-16-2016, St Aubin, France
VOLVO, ECR88\$18,589 S/N 11746, '07, 5077 hours, 54 HP, RITCHIE BROS AUCTIONEERS, 06-16-2016, St Aubin, France
VOLVO, ECR88\$18,558 S/N EC88Y11013, '06, 54 HP, EURO AUCTIONS, 09-07-2016-09-08-2016, Dornagen, Germany
VOLVO, ECR88\$19,402 S/N EC88Y10443, '05, EURO AUCTIONS, 09-07-2016-09-08-2016, Dornagen, Germany
VOLVO, ECR88\$19,402 S/N EC88Y10112, '05, EURO AUCTIONS, 09-07-2016-09-08-2016, Dornagen, Germany
VOLVO, ECR88\$22,079 S/N VCE0EC88C00012577, '08, 6020 hours, 54 HP, RITCHIE BROS AUCTIONEERS, 07-12-2016-07-13-2016, Donington Park, United Kingdom
VOLVO, ECR88\$27,274 S/N VCE0EC88H00014715, '10, 4004 hours, 54 HP, RITCHIE BROS AUCTIONEERS, 07-12-2016-07-13-2016, Donington Park, United Kingdom
VOLVO, ECR88\$15,535 S/N EC88Y10298, '05, 6003 hours, 54 HP, RITCHIE BROS AUCTIONEERS, 07-07-2016, Caorso, Italy
VOLVO, ECR88\$16,090 S/N EC88Y10840, '06, 4978 hours, 54 HP, RITCHIE BROS AUCTIONEERS, 07-07-2016, Caorso, Italy
VOLVO, ECR88\$28,542 S/N VCE0EC88K00015354, '12, 2214 hours, 54 HP, RITCHIE BROS AUCTIONEERS, 09-27-2016, Donington Park, United Kingdom
VOLVO, ECR88\$17,607 S/N EC88Y11364, '07, 54 HP, EURO AUCTIONS, 10-12-2016-10-14-2016, Leeds, United Kingdom
VOLVO, ECR88\$16,392 S/N EC88Y11148, '06, EURO AUCTIONS, 10-12-2016-10-14-2016, Leeds, United Kingdom
VOLVO, ECR88\$32,000 S/N VCE0EC88J00015565, '12, 2609 hours, RITCHIE BROS AUCTIONEERS, 09-21-2016-09-22-2016, Fort Worth, TX
VOLVO, ECR88\$34,000 S/N VCE0EC88E00016031, '13, 2450 hours, 54 HP, RITCHIE BROS AUCTIONEERS, 09-21-2016-09-22-2016, Fort Worth, TX
VOLVO, ECR88\$34,000 S/N VCE0EC88H00015671, '12, 400 hours, RITCHIE BROS AUCTIONEERS, 09-21-2016-09-22-2016, Fort Worth, TX
VOLVO, ECR88\$35,000 S/N VCE0EC88E00015222, '12, 1182 hours, RITCHIE BROS AUCTIONEERS, 09-21-2016-09-22-2016, Fort Worth, TX
VOLVO, ECR88\$37,500 S/N VCE0EC88C00015034, '11, 861 hours, RITCHIE BROS AUCTIONEERS, 09-21-2016-09-22-2016, Fort Worth, TX
VOLVO, ECR88\$37,500 S/N VCE0EC88E00015574, '12, 1987 hours, RITCHIE BROS AUCTIONEERS, 09-28-2016-09-29-2016, Columbus, OH
VOLVO, ECR88\$39,500 S/N VCE0EC88C00016037, '13, 2288 hours, RITCHIE BROS AUCTIONEERS, 09-28-2016-09-29-2016, Columbus, OH
VOLVO, ECR88\$39,500 S/N VCE0EC88C00016001, '13, 3118 hours, RITCHIE BROS AUCTIONEERS, 09-28-2016-09-29-2016, Columbus, OH
VOLVO, ECR88\$42,000 S/N VCE0EC88P00015997, '13, 2119 hours, 54 HP, RITCHIE BROS AUCTIONEERS, 09-28-2016-09-29-2016, Columbus, OH
VOLVO, ECR88\$15,129 S/N VCE0EC88E00011976, '07, 5876 hours, 54 HP, RITCHIE BROS AUCTIONEERS, 10-06-2016, Caorso, Italy
VOLVO, ECR88\$15,129 S/N EC88Y10298, '05, 6025 hours, 54 HP, RITCHIE BROS AUCTIONEERS, 10-06-2016, Caorso, Italy
VOLVO, ECR88\$37,000 S/N VCE0EC88C00016180, '13, 54 HP, RITCHIE BROS AUCTIONEERS, 08-24-2016-08-25-2016, Houston, TX
VOLVO, ECR88\$37,000 S/N VCE0EC88T00015917, '12, RITCHIE BROS AUCTIONEERS, 08-24-2016-08-25-2016, Houston, TX

VOLVO, ECR88\$37,000 S/N VCE0EC88H00015931, '12, RITCHIE BROS AUCTIONEERS, 08-24-2016-08-25-2016, Houston, TX
VOLVO, ECR88\$21,952 '12, 54 HP, RITCHIE BROS AUCTIONEERS, 11-11-2016, Donington Park, United Kingdom
VOLVO, ECR88\$29,163 S/N VCE0EC88E00014697, '10, 3352 hours, 54 HP, RITCHIE BROS AUCTIONEERS, 09-29-2016, St Aubin, France
VOLVO, ECR88\$39,500 S/N VCE0EC88E00015994, '13, 2106 hours, 54 HP, RITCHIE BROS AUCTIONEERS, 10-25-2016, North East, MD
VOLVO, ECR88\$18,825 S/N EC88Y10139, '05, 1546 hours, 54 HP, RITCHIE BROS AUCTIONEERS, 12-08-2016-12-09-2016, St Aubin Sur Gallion, France
VOLVO, ECR88\$46,000 S/N VCE0EC88T00015982, '12, 671 hours, RITCHIE BROS AUCTIONEERS, 09-21-2016-09-22-2016, Fort Worth, TX
VOLVO, ECR88\$46,000 S/N VCE0EC88T00016707, '12, 802 hours, RITCHIE BROS AUCTIONEERS, 09-21-2016-09-22-2016, Fort Worth, TX
VOLVO, ECR88\$20,000 S/N 00012029, '07, 2680 hours, 54 HP, ALEX LYON & SON, 11-08-2016, Houston, TX
VOLVO, ECR88\$37,500 S/N VCE0EC88J00015940, '12, 378 hours, RITCHIE BROS AUCTIONEERS, 09-16-2016, Sacramento, CA
VOLVO, ECR88\$24,999 S/N VCE0EC88J00014478, '10, 2506 hours, 54 HP, RITCHIE BROS AUCTIONEERS, 09-28-2016-09-29-2016, Toronto, ON, Canada
VOLVO, ECR88\$31,000 S/N VCE0EC88C00015995, '13, 2077 hours, 54 HP, RITCHIE BROS AUCTIONEERS, 11-09-2016-11-10-2016, Houston, TX
VOLVO, ECR88\$18,105 S/N VCE0EC88E00011688, '07, 54 HP, EURO AUCTIONS, 11-30-2016, Zaragoza, Spain
VOLVO, ECR88\$30,848 S/N VCE0EC88K00014107, '08, 3029 hours, 54 HP, RITCHIE BROS AUCTIONEERS, 12-05-2016-12-06-2016, Toronto, ON, Canada
VOLVO, ECR88\$40,079 S/N VCE0EC88T00016050, '13, 2088 hours, 54 HP, RITCHIE BROS AUCTIONEERS, 12-08-2016-12-09-2016, Edmonton, AB, Canada
VOLVO, ECR88\$23,200 S/N 14043, '08, 7863 hours, 54 HP, AUCTIONTIME.COM, 12-29-2016-01-20-2016, Online Bidding, AR
VOLVO, ECR88\$55,000 S/N VCE0EC88L00016284, '13, 1578 hours, 54 HP, RITCHIE BROS AUCTIONEERS, 12-08-2016, Sacramento, CA
VOLVO, ECR88\$38,999 S/N 15125, '11, 2212 hours, 54 HP, BIDDADO AUCTIONS, 12-11-2016-12-17-2016, Online Bidding, OK
VOLVO, ECR88\$19,599 S/N EC88Y11204, '06, 54 HP, EURO AUCTIONS, 10-26-2016-10-27-2016, Dornagen, Germany
VOLVO, ECR88\$44,000 S/N VCE0EC88K00016133, '13, 2140 hours, 54 HP, RITCHIE BROS AUCTIONEERS, 12-08-2016, Raleigh-Durham, NC
VOLVO, ECR88\$25,100 S/N 13146, '08, 4800 hours, 54 HP, AUCTIONTIME.COM, 04-21-2016-05-18-2016, Online Bidding, LA
VOLVO, ECR88\$35,000 S/N 11223, '06, 6746 hours, 54 HP, AUCTIONTIME.COM, 03-15-2016-03-20-2016, Online Bidding, GA
VOLVO, ECR88 PLUS\$20,318 S/N VCE0EC88P00012396, '07, EURO AUCTIONS, 02-10-2016-02-11-2016, Dornagen, Germany
VOLVO, ECR88 PLUS\$24,391 S/N VCE0EC88P00012825, '08, EURO AUCTIONS, 01-27-2016-01-29-2016, Leeds, United Kingdom
VOLVO, ECR88 PLUS\$27,978 S/N VCE0EC88L00014647, '10, EURO AUCTIONS, 01-27-2016-01-29-2016, Leeds, United Kingdom
VOLVO, ECR88 PLUS\$20,804 S/N VCE0EC88T00012094, '07, EURO AUCTIONS, 01-27-2016-01-29-2016, Leeds, United Kingdom
VOLVO, ECR88 PLUS\$20,469 S/N VCE0EC88V00011700, '07, EURO AUCTIONS, 05-25-2016-05-27-2016, Leeds, United Kingdom
VOLVO, ECR88 PLUS\$23,393 S/N VCE0EC88C00012482, '07, EURO AUCTIONS, 05-25-2016-05-27-2016, Leeds, United Kingdom
VOLVO, ECR88 PLUS\$29,241 S/N VCE0EC88H00015282, '12, EURO AUCTIONS, 05-25-2016-05-27-2016, Leeds, United Kingdom
VOLVO, ECR88 PLUS\$36,551 S/N VCE0EC88A00015120, '11, EURO AUCTIONS, 05-25-2016-05-27-2016, Leeds, United Kingdom
VOLVO, ECR88 PLUS\$18,482 S/N VCE0EC88C00012501, '08, EURO AUCTIONS, 08-24-2016-08-26-2016, Leeds, United Kingdom
VOLVO, ECR88 PLUS\$18,482 S/N EC88Y11246, '06, EURO AUCTIONS, 08-24-2016-08-26-2016, Leeds, United Kingdom
VOLVO, ECR88 PLUS\$19,472 S/N VCE0EC88K00012244, '07, EURO AUCTIONS, 08-24-2016-08-26-2016, Leeds, United Kingdom
VOLVO, ECR88 PLUS\$20,792 S/N VCE0EC88K00011689, '07, EURO AUCTIONS, 08-24-2016-08-26-2016, Leeds, United Kingdom
VOLVO, ECR88 PLUS\$22,443 S/N VCE0EC88J00012794, '08, EURO AUCTIONS, 08-24-2016-08-26-2016, Leeds, United Kingdom
VOLVO, ECR88 PLUS\$35,213 S/N VCE0EC88A00016249, '13, EURO AUCTIONS, 10-12-2016-10-14-2016, Leeds, United Kingdom
VOLVO, ECR88 PLUS\$36,428 S/N VCE0EC88T00016369, '13, EURO AUCTIONS, 10-12-2016-10-14-2016, Leeds, United Kingdom
VOLVO, ECR88 PLUS\$36,428 S/N VCE0EC88K00016424, '13, EURO AUCTIONS, 10-12-2016-10-14-2016, Leeds, United Kingdom

VOLVO, ECR88 PLUS\$37,642 S/N VCE0EC88P00016423, '13, EURO AUCTIONS, 10-12-2016-10-14-2016, Leeds, United Kingdom
VOLVO, ECR88 PLUS\$40,070 S/N VCE0EC88C00016385, '13, EURO AUCTIONS, 10-12-2016-10-14-2016, Leeds, United Kingdom
VOLVO, ECR88 PLUS\$26,106 S/N VCE0EC88V00012684, '08, EURO AUCTIONS, 10-12-2016-10-14-2016, Leeds, United Kingdom
VOLVO, ECR88 PLUS\$25,798 S/N VCE0EC88H00014147, '09, 3327 hours, RITCHIE BROS AUCTIONEERS, 09-29-2016, St Aubin, France
VOLVO, ECR88B\$29,000 S/N VCE0EC88V00015570, '12, 1066 hours, RITCHIE BROS AUCTIONEERS, 09-23-2016, Kansas City, MO
VOLVO, ECR88B\$30,000 S/N VCE0EC88K00015211, '11, 2122 hours, RITCHIE BROS AUCTIONEERS, 09-23-2016, Kansas City, MO
VOLVO, ECR88D\$46,342 S/N VCE0EC88T000210703, '14, 975 hours, EURO AUCTIONS, 09-16-2016-09-17-2016, Dromore, United Kingdom
VOLVO, ECR88D\$47,500 S/N VCE0EC88H00210096, 467 hours, RITCHIE BROS AUCTIONEERS, 09-27-2016, St Louis, MO
VOLVO, ECR88D\$47,500 S/N VCE0EC88C000210089, 779 hours, RITCHIE BROS AUCTIONEERS, 09-27-2016, St Louis, MO
VOLVO, ECR88D\$45,000 S/N VCE0EC88T00210703, '14, 682 hours, RITCHIE BROS AUCTIONEERS, 12-15-2016, North East, MD
VOLVO, ECR88D\$70,000 S/N VCE0EC88K00210347, '14, 7 hours, RITCHIE BROS AUCTIONEERS, 11-30-2016-12-01-2016, Fort Worth, TX
VOLVO, ECR145CL\$32,500 S/N VCECR145C0010378, '10, 93 HP, RITCHIE BROS AUCTIONEERS, 05-10-2016, Pittsburgh, PA
VOLVO, ECR145CL\$89,811 S/N VCECR145T0010432, '11, 2864 hours, 93 HP, RITCHIE BROS AUCTIONEERS, 09-22-2016-09-23-2016, Montreal, QC, Canada
VOLVO, ECR145CL\$29,000 S/N VCECR145J00100645, '12, 10710 hours, 93 HP, RITCHIE BROS AUCTIONEERS, 12-15-2016, North East, MD
VOLVO, ECR145CL\$39,000 S/N VCECR145L0010571, '12, 5438 hours, RITCHIE BROS AUCTIONEERS, 12-15-2016, North East, MD
VOLVO, ECR145CL\$50,000 S/N VCECR145C00010467, '11, 2580 hours, 93 HP, RITCHIE BROS AUCTIONEERS, 11-09-2016-11-10-2016, Houston, TX
VOLVO, ECR145CL\$30,000 S/N VCECR145K0010644, '12, 11131 hours, RITCHIE BROS AUCTIONEERS, 11-17-2016, Pittsburgh, PA
VOLVO, ECR145CL\$52,500 S/N VCECR145K0010482, '11, 2704 hours, 93 HP, RITCHIE BROS AUCTIONEERS, 11-30-2016-12-01-2016, Fort Worth, TX
VOLVO, ECR145CL\$87,500 S/N VCECR145T00210319, '13, 1568 hours, RITCHIE BROS AUCTIONEERS, 02-15-2016-02-19-2016, Orlando, FL
VOLVO, ECR145CL\$90,000 S/N VCE0EC88E000210320, '13, 1153 hours, RITCHIE BROS AUCTIONEERS, 02-15-2016-02-19-2016, Orlando, FL
VOLVO, ECR145CL\$97,500 S/N VCECR145A00210345, '13, 633 hours, RITCHIE BROS AUCTIONEERS, 02-15-2016-02-19-2016, Orlando, FL
VOLVO, ECR145CL\$75,000 S/N VCECR145H00210137, '12, 1811 hours, CAT AUCTION SERVICES, 02-09-2016-02-12-2016, Kissimmee, FL
VOLVO, ECR145CL\$87,500 S/N VCECR145C00010441, '14, 184 hours, RITCHIE BROS AUCTIONEERS, 05-25-2016, Orlando, FL
VOLVO, ECR145CL\$105,000 S/N VCECR145H00210341, '14, 17 hours, RITCHIE BROS AUCTIONEERS, 05-25-2016, Orlando, FL
VOLVO, ECR145CL</

Table listing auction results for Volvo excavators, including models like ECR235CL, ECR35CL, and ECR305CL, with details on hours, location, and price.

Table listing auction results for Wacker Neuson excavators, including models like 8003, 8003, and ET90, with details on hours, location, and price.

Table listing auction results for Yanmar excavators, including models like VIO30, VIO70, and SV100, with details on hours, location, and price.

Table listing auction results for Yanmar excavators, including models like VIO75-A, VIO75-A, and VIO80, with details on hours, location, and price.

YUCHAI, YC75SR \$21,200
S/N 8580200521, 12,706 hours, EURO AUCTIONS, 05-25-2016-05-27-2016, Leeds, United Kingdom

YUCHAI, YC75SR \$25,586
S/N 8580200524, 12,749 hours, EURO AUCTIONS, 05-25-2016-05-27-2016, Leeds, United Kingdom

Excavators - Mini (Up to 12,000 Lbs)

AIRMAN, AX08 \$3,739
S/N 000117, EURO AUCTIONS, 11-04-2016, Dromore, Ireland

AIRMAN, AX12-2 \$4,752
S/N 8528020439, Track, EURO AUCTIONS, 05-25-2016-05-27-2016, Leeds, United Kingdom

AIRMAN, AX12-2 \$3,960
S/N 852A020405, EURO AUCTIONS, 08-24-2016-08-26-2016, Leeds, United Kingdom

AIRMAN, AX27U \$8,750
S/N 894000061, 03, 4171 hours, PETROWSKY AUCTIONEERS INC, 04-09-2016, North Franklin, CT

AIRMAN, AX30-3 \$10,402
S/N L5D002651, 05, Track, EURO AUCTIONS, 01-27-2016-01-29-2016, Leeds, United Kingdom

AIRMAN, AX30U-4 \$13,227
S/N 1M7A011831, 31,35 hours, RITCHE BROS AUCTIONEERS, 09-07-2016-09-09-2016, Edmonton, AB, Canada

AIRMAN, AX35 \$6,365
S/N D000134, EURO AUCTIONS, 06-24-2016-06-25-2016, Dromore, Ireland

AIRMAN, AX35U \$9,250
S/N 6958000075, 99, 2457 hours, PETROWSKY AUCTIONEERS INC, 08-06-2016, North Franklin, CT

AIRMAN, AX40U-3 \$10,381
S/N L5D0005254, 03, Track, EURO AUCTIONS, 04-22-2016-04-23-2016, Dromore, Ireland

AIRMAN, AX40U-3 \$8,500
S/N L5D000531, RITCHE BROS AUCTIONEERS, 11-18-2016, Las Vegas, NV

AIRMAN, AX40U-4 \$12,106
S/N 1M9A10024, 2265 hours, RITCHE BROS AUCTIONEERS, 07-26-2016, Chilliwack, BC, Canada

AIRMAN, HM007 \$3,960
S/N 000553, EURO AUCTIONS, 08-24-2016-08-26-2016, Leeds, United Kingdom

AMMANN YANMAR, B15-3 \$6,244
S/N 8K1B310304, 03, BRIGHTWELLS AUCTIONS, 10-14-2016, Leominster, United Kingdom

BOBCAT, 100 \$7,000
S/N 5049M11034, AUCTIONTIME.COM, 07-05-2016-07-27-2016, Online Bidding, WI

BOBCAT, 220 \$4,796
01, 30 HP, THIMBLEBY & SHORLAND, 08-04-2016, Reading, United Kingdom

BOBCAT, 231 \$7,000
S/N 508912534, 93, 5853 hours, RITCHE BROS AUCTIONEERS, 02-12-2016, Tipton, CA

BOBCAT, 231 \$9,000
S/N 508911255, 91, 1724 hours, AUCTIONTIME.COM, 10-10-2016-11-09-2016, Online Bidding, NY

BOBCAT, 311 \$14,500
S/N 234315967, 06, 2696 hours, RITCHE BROS AUCTIONEERS, 03-02-2016-03-03-2016, Fort Worth, TX

BOBCAT, 311 \$12,000
S/N 234316418, 06, 5983 hours, RITCHE BROS AUCTIONEERS, 03-02-2016-03-03-2016, Fort Worth, TX

BOBCAT, 311 \$10,000
S/N 232513590, 02, DEANCO AUCTION CO, 09-14-2016-09-15-2016, Philadelphia, MS

BOBCAT, 316 \$7,954
S/N 522811523, 07, 1009 hours, RITCHE BROS AUCTIONEERS, 09-28-2016-09-29-2016, Toronto, ON, Canada

BOBCAT, 319K \$8,568
S/N 563311145, 06, 1943 hours, RITCHE BROS AUCTIONEERS, 05-12-2016, Caorso, Italy

BOBCAT, 320 \$4,000
S/N 562320390, 99, RITCHE BROS AUCTIONEERS, 03-01-2016-03-02-2016, Dubai, United Arab Emirates

BOBCAT, 320 \$6,249
S/N 563150554, 98, RITCHE BROS AUCTIONEERS, 03-03-2016, Caorso, Italy

BOBCAT, 320 \$4,357
S/N 511721117, 94, THIMBLEBY & SHORLAND, 02-11-2016, Reading, United Kingdom

BOBCAT, 320 \$11,000
S/N 511724497, 92, 2498 hours, RITCHE BROS AUCTIONEERS, 06-08-2016, Denver, CO

BOBCAT, 320 \$8,581
S/N 562317763, 99, 1828 hours, RITCHE BROS AUCTIONEERS, 06-14-2016-06-16-2016, Edmonton, AB, Canada

BOBCAT, 320 \$5,700
S/N 562320181, 99, RITCHE BROS AUCTIONEERS, 06-09-2016, Ocana, Spain

BOBCAT, 320 \$6,500
S/N 562316345, 98, RITCHE BROS AUCTIONEERS, 06-16-2016-06-17-2016, Polottitan, Mexico

BOBCAT, 320 \$6,070
S/N 511724403, 96, BRIGHTWELLS AUCTIONS, 06-10-2016, Leominster, United Kingdom

BOBCAT, 320 \$5,611
S/N 562320390, EURO AUCTIONS, 08-24-2016-08-26-2016, Leeds, United Kingdom

BOBCAT, 320 \$6,500
S/N 562310345, 98, ALEX LYON & SON, 07-29-2016, Queretaro, Mexico

BOBCAT, 320 \$4,897
S/N 22811341, 00, BRIGHTWELLS AUCTIONS, 10-14-2016, Leominster, United Kingdom

BOBCAT, 320 \$6,500
S/N 562316345, 98, ALEX LYON & SON, 12-08-2016, Queretaro, Mexico

BOBCAT, 320J \$6,163
S/N 224512067, 05, RITCHE BROS AUCTIONEERS, 10-06-2016, Caorso, Italy

BOBCAT, 322 \$10,500
S/N 224013526, 06, ALEX LYON & SON, 01-16-2016, Columbus, OH

BOBCAT, 322 \$7,500
S/N 223515715, 03, YODER & FREY AUCTIONEERS, 02-09-2016-02-15-2016, Kissimmee, FL

BOBCAT, 322 \$9,500
S/N 223516919, 03, YODER & FREY AUCTIONEERS, 02-09-2016-02-15-2016, Kissimmee, FL

BOBCAT, 322 \$7,500
S/N 22401130, 04, ALEX LYON & SON, 03-31-2016-04-02-2016, Atlantic City, NJ

BOBCAT, 322 \$6,500
S/N 517811774, 99, 3006 hours, RITCHE BROS AUCTIONEERS, 09-20-2016, Salt Lake City, UT

BOBCAT, 322 \$7,204
S/N 223514732, 02, RITCHE BROS AUCTIONEERS, 08-08-2016, Saskatoon, SK, Canada

BOBCAT, 322 \$12,500
S/N 517811865, 00, 1460 hours, RITCHE BROS AUCTIONEERS, 09-29-2016, Las Vegas, NV

BOBCAT, 322 \$7,591
S/N 223515846, 03, EURO AUCTIONS, 08-24-2016-08-26-2016, Leeds, United Kingdom

BOBCAT, 322 \$4,000
S/N 223513019, 01, 2080 hours, RITCHE BROS AUCTIONEERS, 09-21-2016-09-22-2016, Fort Worth, TX

BOBCAT, 322 \$9,000
S/N 224011575, 04, 1500 hours, AUCTIONTIME.COM, 11-23-2016-12-14-2016, Online Bidding, PA

BOBCAT, 322D \$16,000
S/N 223514503, 02, 2582 hours, RITCHE BROS AUCTIONEERS, 03-24-2016, Sacramento, CA

BOBCAT, 322D \$12,322
S/N 223515674, 03, 2074 hours, RITCHE BROS AUCTIONEERS, 02-24-2016-02-26-2016, Edmonton, AB, Canada

BOBCAT, 322D \$6,935
S/N 223513048, 01, RITCHE BROS AUCTIONEERS, 07-07-2016, Caorso, Italy

BOBCAT, 322D \$6,500
S/N 223516577, 03, 3478 hours, RITCHE BROS AUCTIONEERS, 06-14-2016, North East, MD

BOBCAT, 322D \$5,043
S/N 223514529, 02, 4598 hours, RITCHE BROS AUCTIONEERS, 10-06-2016, Caorso, Italy

BOBCAT, 322D \$9,734
S/N 223515230, 02, 3032 hours, RITCHE BROS AUCTIONEERS, 10-25-2016-10-28-2016, Edmonton, AB, Canada

BOBCAT, 322D \$10,000
S/N 223515352, 02, 2598 hours, CAT AUCTION SERVICES, 12-07-2016, Portland, OR

BOBCAT, 322G \$8,000
S/N 224012582, 04, 2596 hours, RITCHE BROS AUCTIONEERS, 06-10-2016, Las Vegas, NV

BOBCAT, 322G \$8,000
S/N 224012691, 1844 hours, PETROWSKY AUCTIONEERS INC, 10-28-2016-10-29-2016, North Franklin, CT

BOBCAT, 323 \$8,262
S/N 562417080, 08, 680 hours, RITCHE BROS AUCTIONEERS, 02-25-2016-02-26-2016, Moerdijk, The Netherlands

BOBCAT, 323 \$9,119
07, 1312 hours, PICKLES AUCTIONS, 01-08-2016, Perth, Australia

BOBCAT, 323 \$7,000
S/N 562414066, 06, 5065 hours, RITCHE BROS AUCTIONEERS, 02-05-2016, Las Vegas, NV

BOBCAT, 323 \$11,000
S/N 562411241, 08, 2227 hours, RITCHE BROS AUCTIONEERS, 03-04-2016, Los Angeles, CA

BOBCAT, 323 \$11,457
S/N 562411213, 05, 767 hours, PICKLES AUCTIONS, 06-29-2016, Newcastle, Australia

BOBCAT, 323 \$10,000
S/N 562411204, 08, 1073 hours, PETROWSKY AUCTIONEERS INC, 08-06-2016, North Franklin, CT

BOBCAT, 323 \$7,893
S/N A01712447, 09, EURO AUCTIONS, 10-12-2016-10-14-2016, Leeds, United Kingdom

BOBCAT, 323 \$8,000
S/N 562411312, 05, 2259 hours, RITCHE BROS AUCTIONEERS, 11-09-2016-11-10-2016, Houston, TX

BOBCAT, 323 \$9,029
S/N 562411587, 09, 765 hours, RITCHE BROS AUCTIONEERS, 12-05-2016-12-06-2016, Toronto, ON, Canada

BOBCAT, 323 \$16,000
S/N 562411677, 10, 629 hours, RITCHE BROS AUCTIONEERS, 12-16-2016, Chetliss, WA

BOBCAT, 323 \$6,600
S/N 562412441, 08, AUCTIONTIME.COM, 11-22-2016-12-14-2016, Online Bidding, TX

BOBCAT, 323J \$10,000
S/N 5624115, 449 hours, HENDERSON AUCTIONS, 01-29-2016, Livingston, LA

BOBCAT, 323J \$8,250
S/N 562412094, 05, ALEX LYON & SON, 01-30-2016-02-07-2016, Kissimmee, FL

BOBCAT, 323J \$6,830
S/N 562411596, 09, EURO AUCTIONS, 02-24-2016, Brisbane AU, Australia

BOBCAT, 323J \$10,500
S/N 562416700, 07, 1157 hours, RITCHE BROS AUCTIONEERS, 02-10-2016, Houston, TX

BOBCAT, 323J \$8,384
S/N 562411596, 09, 1748 hours, Track, PICKLES AUCTIONS, 01-13-2016, Sydney, Australia

BOBCAT, 323J \$13,000
S/N 562415410, 06, 1606 hours, RITCHE BROS AUCTIONEERS, 02-15-2016-02-19-2016, Orlando, FL

BOBCAT, 323J \$15,000
S/N 562411090, 08, 1058 hours, Track, RITCHE BROS AUCTIONEERS, 02-15-2016-02-19-2016, Orlando, FL

BOBCAT, 323J \$11,995
S/N 562414393, 06, 2868 hours, RITCHE BROS AUCTIONEERS, 02-25-2016, Hamilton, New Zealand

BOBCAT, 323J \$10,402
08, MANHEIM AUCTIONS, 03-09-2016, Eagle Farm, Australia

BOBCAT, 323J \$16,000
S/N 562413318, 06, 1755 hours, RITCHE BROS AUCTIONEERS, 03-24-2016, Sacramento, CA

BOBCAT, 323J \$13,800
S/N 562414251, 06, 188 hours, RITCHE BROS AUCTIONEERS, 04-26-2016-04-30-2016, Edmonton, AB, Canada

BOBCAT, 323J \$8,853
S/N 562411462, 05, 3155 hours, RITCHE BROS AUCTIONEERS, 05-12-2016, Caorso, Italy

BOBCAT, 323J \$10,155
S/N 562415884, 07, 3112 hours, PICKLES AUCTIONS, 06-23-2016, Brisbane, Australia

BOBCAT, 323J \$9,000
S/N 562412094, 05, 208 hours, J.J. KANE AUCTIONEERS, 06-25-2016, West Palm Beach, FL

BOBCAT, 323J \$13,000
S/N 562414318, 06, RITCHE BROS AUCTIONEERS, 06-16-2016-06-17-2016, Polottitan, Mexico

BOBCAT, 323J \$9,201
S/N 562411475, 09, 1804 hours, RITCHE BROS AUCTIONEERS, 07-13-2016, Toronto, ON, Canada

BOBCAT, 323J \$9,584
S/N 562411652, 10, 1971 hours, RITCHE BROS AUCTIONEERS, 07-13-2016, Toronto, ON, Canada

BOBCAT, 323J \$10,351
S/N 562411429, 09, 1140 hours, RITCHE BROS AUCTIONEERS, 07-13-2016, Toronto, ON, Canada

BOBCAT, 323J \$12,143
S/N BZ7H11169, 568 hours, EURO AUCTIONS, 10-12-2016-10-14-2016, Leeds, United Kingdom

BOBCAT, 323J \$6,678
S/N 562415149, 06, EURO AUCTIONS, 10-12-2016-10-14-2016, Leeds, United Kingdom

BOBCAT, 323J \$15,600
S/N 562411692, 10, 1510 hours, HP BIDADDO AUCTIONS, 09-18-2016-09-24-2016, Online Bidding, AZ

BOBCAT, 323J \$9,405
S/N 562416621, 07, 1568 hours, RITCHE BROS AUCTIONEERS, 12-05-2016-12-06-2016, Toronto, ON, Canada

BOBCAT, 323J \$15,048
S/N 562415103, 09, 319 hours, RITCHE BROS AUCTIONEERS, 12-05-2016-12-06-2016, Toronto, ON, Canada

BOBCAT, 323K \$8,000
S/N A01711265, 07, 1787 hours, RITCHE BROS AUCTIONEERS, 03-01-2016-03-02-2016, Dubai, United Arab Emirates

BOBCAT, 323K \$18,000
S/N A01711395, 08, 211 hours, RITCHE BROS AUCTIONEERS, 05-24-2016-05-25-2016, Dubai, United Arab Emirates

BOBCAT, 323K \$9,424
S/N A01711551, 08, RITCHE BROS AUCTIONEERS, 05-12-2016, Caorso, Italy

BOBCAT, 323K \$8,965
S/N A01711230, 07, 2005 hours, RITCHE BROS AUCTIONEERS, 10-06-2016, Caorso, Italy

BOBCAT, 324 \$11,500
S/N 562411947, 12, 1154 hours, ALEX LYON & SON, 01-30-2016-02-07-2016, Kissimmee, FL

BOBCAT, 324 \$11,017
S/N 562411420, 11, 1422 hours, Track, RITCHE BROS AUCTIONEERS, 02-25-2016-02-26-2016, Moerdijk, The Netherlands

BOBCAT, 324 \$13,000
S/N 562412555, 13, 695 hours, RITCHE BROS AUCTIONEERS, 02-15-2016-02-16-2016, Orlando, FL

BOBCAT, 324 \$18,500
S/N 562411026, 10, 1740 hours, RITCHE BROS AUCTIONEERS, 03-02-2016-03-03-2016, Fort Worth, TX

BOBCAT, 324 \$21,463
S/N 562412316, 13, 516 hours, RITCHE BROS AUCTIONEERS, 03-23-2016, Chilliwack, BC, Canada

BOBCAT, 324 \$15,500
S/N 562411947, YODER & FREY AUCTIONEERS, 02-09-2016-02-15-2016, Kissimmee, FL

BOBCAT, 324 \$8,500
S/N 562411774, 12, 2169 hours, RITCHE BROS AUCTIONEERS, 05-26-2016, Chicago, IL

BOBCAT, 324 \$12,500
S/N 562411026, 10, RITCHE BROS AUCTIONEERS, 05-04-2016-05-06-2016, Fort Worth, TX

BOBCAT, 324 \$9,234
S/N 562411605, 11, 1669 hours, RITCHE BROS AUCTIONEERS, 09-22-2016-09-23-2016, Moerdijk, The Netherlands

BOBCAT, 324 \$10,000
S/N 562412168, 12, 3254 hours, RITCHE BROS AUCTIONEERS, 09-29-2016, Las Vegas, NV

BOBCAT, 324 \$13,000
S/N 562412205, 14, 2235 hours, RITCHE BROS AUCTIONEERS, 09-29-2016, Las Vegas, NV

BOBCAT, 324 \$16,000
S/N 562411391, 11, 704 hours, 14 HP BIDADDO AUCTIONS, 10-23-2016-10-29-2016, Online Bidding, IL

BOBCAT, 324 \$12,600
S/N 562411398, 11, 1514 hours, 14 HP AUCTIONTIME.COM, 10-26-2016-12-07-2016, Online Bidding, IA

BOBCAT, 324 \$11,000
S/N 562411475, 11, 14 HP, ALEX LYON & SON, 12-17-2016, Atlantic City, NJ

BOBCAT, 324M \$13,328
S/N 562411879, 12, 1265 hours, RITCHE BROS AUCTIONEERS, 02-25-2016, Hamilton, New Zealand

BOBCAT, 324M \$15,500
S/N 562412209, 12, 1167 hours, RITCHE BROS AUCTIONEERS, 04-20-2016-04-21-2016, Houston, TX

BOBCAT, 324M \$8,500
S/N 562411721, 12, 2308 hours, RITCHE BROS AUCTIONEERS, 05-25-2016, Chicago, IL

BOBCAT, 324M \$11,000
S/N 562411434, 11, 501 hours, 13 HP BIDADDO AUCTIONS, 09-04-2016-09-10-2016, Online Bidding, TX

BOBCAT, 324M \$1,533
S/N 562411088, 1871 hours, PICKLES AUCTIONS, 09-28-2016, Carwaro, Australia

BOBCAT, 325 \$7,500
S/N 514015663, HENDERSON AUCTIONS, 01-29-2016, Livingston, LA

BOBCAT, 325 \$8,151
S/N 232312298, 02, 7009 hours, RITCHE BROS AUCTIONEERS, 03-03-2016, Caorso, Italy

BOBCAT, 325 \$7,000
S/N 514015509, 98, RITCHE BROS AUCTIONEERS, 02-05-2016, Las Vegas, NV

BOBCAT, 325 \$10,000
S/N 514014867, 97, RITCHE BROS AUCTIONEERS, 04-20-2016-04-21-2016, Houston, TX

BOBCAT, 325 \$7,000
S/N 511820176, 94, 2502 hours, RITCHE BROS AUCTIONEERS, 03-29-2016, Albuquerque, NM

BOBCAT, 325 \$15,500
S/N 562413065, 10, 1822 hours, RITCHE BROS AUCTIONEERS, 06-07-2016, El Paso, TX

BOBCAT, 325 \$7,000
S/N 562411055, 09, RITCHE BROS AUCTIONEERS, 06-09-2016, Nashville, TN

BOBCAT, 325 \$9,500
S/N 234111029, 04, RITCHE BROS AUCTIONEERS, 07-20-2016-07-21-2016, Fort Worth, TX

BOBCAT, 325 \$8,000
S/N 234111106, 04, 3902 hours, RITCHE BROS AUCTIONEERS, 07-20-2016-07-21-2016

BOBCAT, 325G \$7,000
 S/N 23411343, '04, 2646 hours, RITCHE BROS AUCTIONEERS, 09-21-2016-09-22-2016, Fort Worth, TX

BOBCAT, 325G \$19,500
 S/N A0CS180, '11, 524 hours, RITCHE BROS AUCTIONEERS, 10-29-2016, North East, MD

BOBCAT, 325G \$15,000
 S/N 23411333, '09, 2306 hours, RITCHE BROS AUCTIONEERS, 12-09-2016, Los Angeles, CA

BOBCAT, 325G \$16,000
 S/N AAC51060, '08, 2519 hours, RITCHE BROS AUCTIONEERS, 12-09-2016, Los Angeles, CA

BOBCAT, 325G \$11,250
 S/N 23411090, '04, ALEX LYON & SON, 12-08-2016, Queretaro, Mexico

BOBCAT, 328 \$6,500
 S/N 516611496, '99, RITCHE BROS AUCTIONEERS, 02-15-2016-02-19-2016, Orlando, FL

BOBCAT, 328 \$13,271
 S/N AK9113314, '11, Track, EURO AUCTIONS, 01-27-2016-01-29-2016, Leeds, United Kingdom

BOBCAT, 328 \$15,750
 S/N AAC511154, '06, YODER & FREY AUCTIONEERS, 02-09-2016-02-10-2016, Kissimmee, FL

BOBCAT, 328 \$11,000
 S/N 23412275, '03, 2798 hours, RITCHE BROS AUCTIONEERS, 05-04-2016-05-05-2016, Fort Worth, TX

BOBCAT, 328 \$8,500
 S/N 23412265, '08, DEANCO AUCTION CO, 09-14-2016-09-15-2016, Philadelphia, MS

BOBCAT, 328 \$7,500
 S/N 516611484, '99, 2193 hours, RITCHE BROS AUCTIONEERS, 07-22-2016, Los Angeles, CA

BOBCAT, 328 \$8,717
 S/N 516612212, '00, EURO AUCTIONS, 09-07-2016-09-08-2016, Dormagen, Germany

BOBCAT, 328 \$7,000
 S/N 23412911, '03, 3731 hours, RITCHE BROS AUCTIONEERS, 09-21-2016-09-22-2016, Fort Worth, TX

BOBCAT, 328D \$10,000
 S/N 23412771, '03, 2212 hours, RITCHE BROS AUCTIONEERS, 09-16-2016, Minneapolis, MN

BOBCAT, 328G \$12,500
 S/N 23421225, ALEX LYON & SON, 01-30-2016-02-07-2016, Kissimmee, FL

BOBCAT, 328G \$12,391
 S/N 23421219, '05, 1901 hours, RITCHE BROS AUCTIONEERS, 05-11-2016-05-12-2016, Toronto, ON, Canada

BOBCAT, 329G \$15,500
 S/N A2P61140, '09, 2922 hours, RITCHE BROS AUCTIONEERS, 02-10-2016, Houston, TX

BOBCAT, 329G \$17,000
 S/N A2P611329, '07, 3253 hours, RITCHE BROS AUCTIONEERS, 03-17-2016-03-18-2016, Denver, CO

BOBCAT, 331 \$18,500
 S/N 23431912, '08, ALEX LYON & SON, 01-30-2016-02-07-2016, Kissimmee, FL

BOBCAT, 331 \$12,000
 S/N 23431225, 41 HP, HENDERSON AUCTIONS, 01-29-2016, Livingston, LA

BOBCAT, 331 \$13,000
 S/N AAC52012, '09, 42 HP, ALEX LYON & SON, 01-30-2016-02-07-2016, Kissimmee, FL

BOBCAT, 331 \$7,064
 S/N 512916125, '98, 42 HP, RITCHE BROS AUCTIONEERS, 03-03-2016, Caorso, Italy

BOBCAT, 331 \$13,000
 S/N AAC52012, '09, 42 HP, ALEX LYON & SON, 01-30-2016-02-07-2016, Kissimmee, FL

BOBCAT, 331 \$12,500
 S/N 232511059, '01, 2890 hours, RITCHE WEEKS FARM MACHINERY AUCTION, INC., 02-10-2016, Moultrie, GA

BOBCAT, 331 \$12,600
 S/N 232511058, 2880 hours, 42 HP, WEEKS FARM MACHINERY AUCTION, INC., 03-09-2016, Moultrie, GA

BOBCAT, 331 \$11,000
 S/N 512919710, '00, 382 hours, 42 HP, RITCHE BROS AUCTIONEERS, 03-22-2016, Minneapolis, MN

BOBCAT, 331 \$7,000
 S/N 232513649, '03, 4766 hours, HENDERSON AUCTIONS, 07-29-2016, Livingston, LA

BOBCAT, 331 \$13,500
 S/N AAC52174, '09, 2440 hours, 42 HP, RITCHE BROS AUCTIONEERS, 03-24-2016, Atlanta, GA

BOBCAT, 331 \$15,500
 S/N 512914917, '97, 6246 hours, 42 HP, RITCHE BROS AUCTIONEERS, 03-31-2016, Chehalis, WA

BOBCAT, 331 \$11,000
 S/N 232514908, '97, 2920 hours, 42 HP, RITCHE BROS AUCTIONEERS, 05-05-2016, Hazard, KY

BOBCAT, 331 \$8,000
 S/N 512919481, '00, 42 HP, EQUIFY AUCTIONS, 06-23-2016, Cisco, TX

BOBCAT, 331 \$20,000
 S/N 23431712, '06, 616 hours, 42 HP, RITCHE BROS AUCTIONEERS, 06-28-2016, Raleigh-Durham, NC

BOBCAT, 331 \$12,500
 S/N 234319307, '08, 2305 hours, 42 HP, RITCHE BROS AUCTIONEERS, 06-22-2016-06-23-2016, Houston, TX

BOBCAT, 331 \$12,000
 S/N 232511667, 963 hours, 42 HP, CAT AUCTION SERVICES, 09-14-2016, Fort Worth, TX

BOBCAT, 331 \$9,500
 S/N 232511416, '03, 4417 hours, 42 HP, RITCHE BROS AUCTIONEERS, 08-17-2016, Tipton, CA

BOBCAT, 331 \$8,500
 S/N 234313927, 2889 hours, 42 HP, PETROWSKY AUCTIONEERS INC, 10-28-2016-10-29-2016, North Franklin, CT

BOBCAT, 331 \$18,500
 S/N 234318688, '07, 34 HP, ALEX LYON & SON, 11-08-2016, Houston, TX

BOBCAT, 331 \$22,000
 S/N 234319240, '08, 558 hours, 42 HP, RITCHE BROS AUCTIONEERS, 10-11-2016, Artesia, NM

BOBCAT, 331 \$15,909
 S/N AAC52185, '09, 2304 hours, 42 HP, RITCHE BROS AUCTIONEERS, 09-28-2016-09-29-2016, Toronto, ON, Canada

BOBCAT, 331 \$7,100
 S/N 512917147, '99, 2253 hours, Track, 41 HP AUCTIONTIME.COM, 06-07-2016-07-06-2016, Online Bidding, LA

BOBCAT, 331 \$7,800
 S/N 512915614, '98, 3662 hours, Track, 41 HP AUCTIONTIME.COM, 06-02-2016-06-29-2016, Online Bidding, AR

BOBCAT, 331 \$9,500
 S/N 232513932, '03, 3258 hours, 42 HP, RITCHE BROS AUCTIONEERS, 12-15-2016, North East, MD

BOBCAT, 331 \$15,000
 S/N 232513932, '03, 3258 hours, Track, 41 HP AUCTIONTIME.COM, 08-29-2016-09-14-2016, Online Bidding, LA

BOBCAT, 331 \$11,300
 S/N 512920084, '00, 3324 hours, 41 HP AUCTIONTIME.COM, 03-11-2016-04-13-2016, Online Bidding, KS

BOBCAT, 331 \$18,400
 S/N 232511667, '01, 963 hours, 41 HP, AUCTIONTIME.COM, 09-25-2016-10-12-2016, Online Bidding, SD

BOBCAT, 331D \$15,000
 S/N 232511273, '01, 8029 hours, RITCHE BROS AUCTIONEERS, 03-17-2016-03-18-2016, Denver, CO

BOBCAT, 331D \$19,000
 S/N 232514125, '03, 1576 hours, RITCHE BROS AUCTIONEERS, 06-28-2016, Raleigh-Durham, NC

BOBCAT, 331D \$10,966
 S/N 232511142, '01, EURO AUCTIONS, 09-07-2016-09-08-2016, Dormagen, Germany

BOBCAT, 331D \$10,500
 S/N 232514515, '03, RITCHE BROS AUCTIONEERS, 12-09-2016, Chicago, IL

BOBCAT, 331D \$19,100
 S/N 232513726, '02, 2866 hours, Track, 41 HP AUCTIONTIME.COM, 05-10-2016-05-25-2016, Online Bidding, IN

BOBCAT, 331E \$15,000
 S/N 234412151, '05, RITCHE BROS AUCTIONEERS, 05-04-2016-05-05-2016, Fort Worth, TX

BOBCAT, 331E \$12,000
 S/N 234411105, '04, RITCHE BROS AUCTIONEERS, 06-22-2016-06-23-2016, Houston, TX

BOBCAT, 331E \$15,000
 S/N 232711667, '03, 3693 hours, CAT AUCTION SERVICES, 09-14-2016, Fort Worth, TX

BOBCAT, 331E \$15,500
 S/N 234816379, '07, 3300 hours, 41 HP, AUCTIONTIME.COM, 06-13-2016-07-13-2016, Online Bidding, NY

BOBCAT, 331G \$19,000
 S/N AAC511123, '08, 2516 hours, RITCHE BROS AUCTIONEERS, 03-04-2016, Los Angeles, CA

BOBCAT, 331G \$20,000
 S/N AAC21446, '08, 2401 hours, RITCHE BROS AUCTIONEERS, 09-08-2016, Denver, CO

BOBCAT, 331G \$25,000
 S/N 234311786, '04, 1255 hours, RITCHE BROS AUCTIONEERS, 05-19-2016, Bozeman, MT

BOBCAT, 331G \$11,500
 S/N 234316120, '06, 4591 hours, RITCHE BROS AUCTIONEERS, 05-25-2016, Orlando, FL

BOBCAT, 331G \$8,500
 S/N 234312028, '04, RITCHE BROS AUCTIONEERS, 06-17-2016, Minneapolis, MN

BOBCAT, 331G \$10,000
 S/N CAT3018CVS001618, '06, 5750 hours, RITCHE BROS AUCTIONEERS, 09-29-2016, Las Vegas, NV

BOBCAT, 331G \$12,000
 S/N 234311939, '04, 5406 hours, 42 HP, RITCHE BROS AUCTIONEERS, 09-29-2016, Las Vegas, NV

BOBCAT, 331G \$16,000
 S/N 234315631, '06, 4492 hours, RITCHE BROS AUCTIONEERS, 10-13-2016, Denver, CO

BOBCAT, 331G \$16,000
 S/N 234316125, '06, 5167 hours, RITCHE BROS AUCTIONEERS, 10-13-2016, Denver, CO

BOBCAT, 331G \$15,000
 S/N 234317837, '08, 2984 hours, RITCHE BROS AUCTIONEERS, 12-08-2016, Raleigh-Durham, NC

BOBCAT, 331G \$17,500
 S/N 234311658, '04, 682 hours, SALES AUCTION COMPANY, 10-01-2016, Windsor Locks, CT

BOBCAT, 331G \$19,500
 S/N AAC511380, '08, 2196 hours, RITCHE BROS AUCTIONEERS, 12-12-2016, Salt Lake City, UT

BOBCAT, 331G \$19,500
 S/N AAC511110, '08, 6111 hours, RITCHE BROS AUCTIONEERS, 12-12-2016, Salt Lake City, UT

BOBCAT, 331G \$14,000
 S/N 234311750, '04, 4612 hours, AUCTIONTIME.COM, 03-01-2016-03-16-2016, Online Bidding, PA

BOBCAT, 331X \$8,500
 S/N 512915075, '98, 4638 hours, RITCHE BROS AUCTIONEERS, 12-14-2016, Denver, CO

BOBCAT, 334 \$8,568
 S/N 516712286, '00, 5945 hours, RITCHE BROS AUCTIONEERS, 05-12-2016, Caorso, Italy

BOBCAT, 334 \$15,000
 S/N 234513551, '08, ALEX LYON & SON, 07-19-2016, Dallas, TX

BOBCAT, 334 \$16,500
 S/N 232612721, Track, ALEX LYON & SON, 07-16-2016, Syracuse, NY

BOBCAT, 334 \$17,000
 S/N 23451030, '04, 2307 hours, JM WOOD AUCTION COMPANY, INC, 09-20-2016-09-22-2016, Montgomery, AL

BOBCAT, 334 \$17,000
 S/N 234513258, '06, 5760 hours, AUCTIONTIME.COM, 02-25-2016-04-06-2016, Online Bidding, IA

BOBCAT, 334 \$12,000
 S/N 232612251, '02, 3299 hours, AUCTIONTIME.COM, 11-22-2016-12-14-2016, Online Bidding, WI

BOBCAT, 334 \$18,100
 S/N 234513481, '05, 2106 hours, AUCTIONTIME.COM, 02-01-2016-02-17-2016, Online Bidding, IL

BOBCAT, 334D \$12,567
 S/N 232612190, '02, 5669 hours, RITCHE BROS AUCTIONEERS, 05-25-2016, Chilliwall, BC, Canada

BOBCAT, 334D \$13,000
 S/N 232611608, '09, 4039 hours, RITCHE BROS AUCTIONEERS, 09-22-2016, Raleigh-Durham, NC

BOBCAT, 334D \$15,000
 S/N 232613291, '03, 4496 hours, RITCHE BROS AUCTIONEERS, 10-25-2016, North East, MD

BOBCAT, 334D \$12,076
 S/N 232613082, '03, 4768 hours, RITCHE BROS AUCTIONEERS, 10-12-2016, Chilliwall, BC, Canada

BOBCAT, 334D \$10,984
 S/N 232611332, '01, RITCHE BROS AUCTIONEERS, 09-28-2016-09-29-2016, Toronto, ON, Canada

BOBCAT, 334D \$17,000
 S/N 232613443, '03, 2556 hours, J.J. KANE AUCTIONEERS, 12-10-2016, Rome, NY

BOBCAT, 334G \$7,851
 S/N KMTPC09577F00315, '05, 29530 hours, RITCHE BROS AUCTIONEERS, 09-14-2016-09-15-2016, Ocala, Spain

BOBCAT, 334G \$11,216
 S/N 228512031, '01, RITCHE BROS AUCTIONEERS, 09-14-2016-09-15-2016, Ocala, Spain

BOBCAT, 334G \$11,777
 S/N KMTPC095P052162, '07, 2867 hours, RITCHE BROS AUCTIONEERS, 09-14-2016-09-15-2016, Ocala, Spain

BOBCAT, 334G \$10,095
 S/N 234515129, '07, RITCHE BROS AUCTIONEERS, 09-14-2016-09-15-2016, Ocala, Spain

BOBCAT, 334G \$21,000
 S/N 234515109, '06, 2355 hours, RITCHE BROS AUCTIONEERS, 09-23-2016, Los Angeles, CA

BOBCAT, 334G \$15,700
 S/N 234513847, '06, AUCTIONTIME.COM, 02-29-2016-03-15-2016, Online Bidding, IN

BOBCAT, 335 \$17,000
 S/N A16U13126, '10, ALEX LYON & SON, 05-21-2016, Parkersburg, WV

BOBCAT, 335G \$18,624
 S/N A16U13171, '09, 1892 hours, Track, RITCHE BROS AUCTIONEERS, 03-09-2016-03-10-2016, Toronto, ON, Canada

BOBCAT, 335G \$19,369
 S/N A16U16191, '07, 2448 hours, Track, RITCHE BROS AUCTIONEERS, 03-09-2016-03-10-2016, Toronto, ON, Canada

BOBCAT, 335G \$14,661
 S/N A16U11893, '09, 1894 hours, RITCHE BROS AUCTIONEERS, 02-25-2016, Hamilton, New Zealand

BOBCAT, 335G \$13,000
 S/N 111290, '10, Track, 42 HP, ALEX LYON & SON, 06-18-2016, Hill Mine NJ

BOBCAT, 335G \$16,900
 S/N AAD111300, '08, 1422 hours, AUCTIONTIME.COM, 04-01-2016-04-27-2016, Online Bidding, FL

BOBCAT, 335G \$2,900
 S/N AAD111412, '09, Track, AUCTIONTIME.COM, 01-11-2016-02-17-2016, Online Bidding, LA

BOBCAT, 337 \$21,000
 S/N 234613869, '07, 2550 hours, Track, 48 HP, RITCHE BROS AUCTIONEERS, 07-29-2016, Chehalis, WA

BOBCAT, 337 \$21,000
 S/N AAC811575, '09, 1443 hours, Track, 48 HP, AUCTIONTIME.COM, 07-07-2016-08-03-2016, Online Bidding, GA

BOBCAT, 337 \$10,000
 S/N 515412262, '99, 48 HP, RITCHE BROS AUCTIONEERS, 12-15-2016, North East, MD

BOBCAT, 337D \$9,279
 S/N 233312402, '03, EURO AUCTIONS, 09-07-2016-09-08-2016, Dormagen, Germany

BOBCAT, 337D \$12,000
 S/N 233311427, '01, 7374 hours, RITCHE BROS AUCTIONEERS, 12-14-2016, Denver, CO

BOBCAT, 337G \$16,500
 S/N A9W711005, '08, 49 HP, RITCHE BROS AUCTIONEERS, 03-01-2016-03-02-2016, Dubai, United Arab Emirates

BOBCAT, 337G \$22,500
 S/N 234613529, '07, 967 hours, 49 HP, RITCHE BROS AUCTIONEERS, 03-02-2016-03-03-2016, Fort Worth, TX

BOBCAT, 337G \$19,558
 S/N 234614072, '08, 4856 hours, 49 HP, PICKLES AUCTIONS, 06-23-2016, Brisbane, Australia

BOBCAT, 337G \$9,500
 S/N 234612068, '05, 49 HP, RITCHE BROS AUCTIONEERS, 06-22-2016-06-23-2016, Houston, TX

BOBCAT, 337G \$16,000
 S/N 234613342, '07, 4266 hours, 49 HP, RITCHE BROS AUCTIONEERS, 06-21-2016, Salt Lake City, UT

BOBCAT, 337G \$22,000
 S/N 234613375, '07, Track, 49 HP, ALEX LYON & SON, 07-16-2016, Syracuse, NY

BOBCAT, 337G \$10,000
 S/N 529511076, '06, 49 HP, RITCHE BROS AUCTIONEERS, 09-20-2016-09-21-2016, Dubai, United Arab Emirates

BOBCAT, 337G \$15,174
 S/N 08, 3746 hours, 49 HP, RITCHE BROS AUCTIONEERS, 09-06-2016, Brisbane, Australia

BOBCAT, 337G \$32,000
 S/N 234613575, '07, 1886 hours, Track, AUCTIONTIME.COM, 09-01-2016-09-21-2016, Online Bidding, IN

BOBCAT, 337G \$12,000
 S/N 2346135896, '07, 4982 hours, 48 HP, AUCTIONTIME.COM, 11-15-2016-12-14-2016, Online Bidding, PA

BOBCAT, 341 \$15,000
 S/N 234713111, '06, 6147 hours, RITCHE BROS AUCTIONEERS, 03-31-2016, Chehalis, WA

BOBCAT, 341 \$10,095
 S/N 233214220, '03, RITCHE BROS AUCTIONEERS, 09-14-2016-09-15-2016, Ocala, Spain

BOBCAT, 341 \$15,400
 S/N 23261131, '06, 3265 hours, Track, AUCTIONTIME.COM, 03-01-2016-03-16-2016, Online Bidding, PA

BOBCAT, 341D \$15,614
 S/N 233212165, '02, RITCHE BROS AUCTIONEERS, 05-25-2016-05-26-2016, Montreal, QC, Canada

BOBCAT, 341D \$18,000
 S/N 233211301, '01, 3058 hours, RITCHE BROS AUCTIONEERS, 11-17-2016, Tipton, CA

BOBCAT, 341G \$13,584
 S/N 234711542, '04, RITCHE BROS AUCTIONEERS, 03-03-2016, Caorso, Italy

BOBCAT, 341G \$26,000
 S/N 234711942, '05, 1951 hours, RITCHE BROS AUCTIONEERS, 03-22-2016, Minneapolis, MN

BOBCAT, 341G \$10,000
 S/N 234711616, '05, 3715 hours, RITCHE BROS AUCTIONEERS, 06-22-2016-06-23-2016, Houston, TX

BOBCAT, 341G \$13,500
 S/N 234713580, '07, RITCHE BROS AUCTIONEERS, 07-20-2016-07-21-2016, Fort Worth, TX

BOBCAT, 341G \$20,100
 S/N 234713172, '06, 5222 hours, 48 HP, BIDADOO AUCTIONS, 08-07-2016-08-13-2016, Online Bidding, OK

BOBCAT, 341G \$9,500
 S/N 234711738, '05, 6856 hours, RITCHE BROS AUCTIONEERS, 11-18-2016, Panama City, Panama

BOBCAT, 418 \$9,807
 S/N BRIGHTWELLS AUCTIONS, 01-15-2016, Leominster, United Kingdom

BOBCAT, 418 \$10,829
 S/N A4711596, '09, 1749 hours, PICKLES AUCTIONS, 01-13-2016, Sydney, Australia

BOBCAT, 418 \$9,411
 S/N A33P11667, '09, BRIGHTWELLS AUCTIONS, 02-12-2016, Leominster, United Kingdom

BOBCAT, 418 \$8,433
 S/N A33P11667, '09, BRIGHTWELLS AUCTIONS, 04-08-2016, Leominster, United Kingdom

BOBCAT, 418 \$9,284
 S/N A33P11667, '09, BRIGHTWELLS AUCTIONS, 03-11-2016, Leominster, United Kingdom

BOBCAT, 418 \$10,000
 S/N AB4711851, '12, 1058 hours, RITCHE BROS AUCTIONEERS, 05-26-2016, Chicago, IL

BOBCAT, 418 \$11,000
 S/N AB4711688, '12, 803 hours, Track, RITCHE BROS AUCTIONEERS, 07-20-2016-07-21-2016, Fort Worth, TX

BOBCAT, 418 \$9,972
 S/N A33P11667, '09, BRIGHTWELLS AUCTIONS, 06-10-2016, Leominster, United Kingdom

BOBCAT, 425 \$7,900
 S/N A33P11667, '09, BRIGHTWELLS AUCTIONS, 06-10-2016-11-09-2016, Online Bidding, NY

BOBCAT, 425 \$14,011
 S/N A9K313116, '10, BRIGHTWELLS AUCTIONS, 05-13-2016, Madley, United Kingdom

BOBCAT, 425 \$17,000
 S/N A1HW13214, '08, Track, YODER & FREY AUCTIONEERS, 05-17-2016, Holland, OH

BOBCAT, 425 \$13,862
 S/N A9K313117, '09, EURO AUCTIONS, 08-24-2016-08-26-2016, Leeds, United Kingdom

BOBCAT, 425 \$12,372
 S/N A9K313227, '11, EURO AUCTIONS, 09-07-2016-09-08-2016, Dormagen, Germany

BOBCAT, 425 \$16,000
 S/N A1HW13189, '08, 3015 hours, RITCHE BROS AUCTIONEERS, 12-06-2016, Atlanta, GA

BOBCAT, 425 \$9,500
 S/N A1HW11547, '08, AUCTIONTIME.COM, 08-15-2016-09-07-2016, Online Bidding, TX

BOBCAT, 425 \$22,700
 S/N A1HW13189, '08, 3015 hours, RITCHE BROS AUCTIONEERS, 12-06-2016, Atlanta, GA

BOBCAT, 425 ZTS \$10,761
 S/N A1HW11444, '07, Track, EURO AUCTIONS, 01-27-2016-01-29-2016, Leeds, United Kingdom

BOBCAT, 425G \$21,000
 S/N AAC11095, '08, 2852 hours, RITCHE BROS AUCTIONEERS, 03-29-2016, Albuquerque, NM

BOBCAT, 425G \$20,000
 S/N A1HW13214, '08, 2029 hours, TRACK SALES AUCTION COMPANY, 05-07-2016, Windsor Locks, CT

BOBCAT, 425G \$17,000
 S/N AACJ13178, '11, 3833 hours, JOEY MARTIN AUCTIONEERS, 05-24-2016, Benton, GA

BOBCAT, 425G \$17,025
 S/N A1HW11079, '08, 2959 hours, RITCHE BROS AUCTIONEERS, 07-26-2016, Chilliwall, BC, Canada

BOBCAT, 425G \$15,000
 S/N A1HW13122, '08, 845 hours, RITCHE BROS AUCTIONEERS, 09-16-2016, Orlando, FL

BOBCAT, 425G \$11,216
 S/N A1HW11617, '07, 3989 hours, RITCHE BROS AUCTIONEERS, 09-29-2016, St.Aubin, France

BOBCAT, 425G \$11,500
 S/N A1HW13122, '08, 855 hours, RITCHE BROS AUCTIONEERS, 11-16-2016, Orlando, FL

BOBCAT, 425G \$14,500
 S/N 13122, '08, 857 hours, AUCTIONTIME.COM, 12-01-2016

BOBCAT, 430HAG \$13,300
S/N 563011273, '05, 4015 hours, AUCTIONTIME.COM, 11-15-2016-11-30-2016, Online Bidding, GA

BOBCAT E16 \$9,571
S/N AHL22506, '12, EURO AUCTIONS, 08-24-2016-08-26-2016, Leeds, United Kingdom

BOBCAT E35 \$14,000
S/N AC2P13075, '10, 4283 hours, EURO AUCTIONS, 03-24-2016, Newnan, Atlanta, GA

BOBCAT E45 \$35,200
S/N AG312066, '11, 1973 hours, Track, 40 HP, BIDADOO AUCTIONS, 04-24-2016-04-30-2016, Online Bidding, MO

CASE, CX178 \$9,000
S/N N77N16013, 07, 3451 hours, Track, RITCHEE BROS AUCTIONEERS, 07-20-2016-07-21-2016, Fort Worth, TX

CASE, CX178 \$6,000
S/N N77N16002, 07, 3630 hours, RITCHEE BROS AUCTIONEERS, 09-21-2016-09-22-2016, Fort Worth, TX

CASE, CX178 \$12,830
S/N PU0908065, 10, 2722 hours, PICKLES AUCTIONS, 10-12-2016, Sydney, Australia

CASE, CX178 \$13,207
S/N PU0908066, 10, 2593 hours, PICKLES AUCTIONS, 10-12-2016, Sydney, Australia

CASE, CX178 \$13,207
S/N PU080784, 11, 2704 hours, PICKLES AUCTIONS, 10-12-2016, Sydney, Australia

CASE, CX178 \$16,603
S/N PU0908065, 10, 2723 hours, PICKLES AUCTIONS, 10-12-2016, Sydney, Australia

CASE, CX178 \$9,000
S/N N77N16013, 07, 3460 hours, RITCHEE BROS AUCTIONEERS, 11-30-2016-12-01-2016, Fort Worth, TX

CASE, CX188 \$8,328
S/N N56N00873, 04, 3907 hours, RITCHEE BROS AUCTIONEERS, 03-15-2016, St.Aubin, France

CASE, CX188 \$15,182
S/N NSUC188RNFLN05723, EURO AUCTIONS, 08-24-2016-08-26-2016, Leeds, United Kingdom

CASE, CX188 \$15,182
S/N NSUC188RNFLN05507, EURO AUCTIONS, 08-24-2016-08-26-2016, Leeds, United Kingdom

CASE, CX188 \$16,832
S/N NSUC188RNFLN05420, EURO AUCTIONS, 08-24-2016-08-26-2016, Leeds, United Kingdom

CASE, CX188 \$7,844
S/N N46N00343, 04, 2721 hours, RITCHEE BROS AUCTIONEERS, 10-06-2016, Caorso, Italy

CASE, CX188 II \$8,117
S/N NSUC188RNFLN01672, 12, 1245 hours, RITCHEE BROS AUCTIONEERS, 07-12-2016-07-13-2016, Donington Park, United Kingdom

CASE, CX22B \$10,928
S/N PM0707184, 04, EURO AUCTIONS, 10-12-2016-10-14-2016, Leeds, United Kingdom

CASE, CX22B \$11,535
S/N PM0707130, 04, EURO AUCTIONS, 10-12-2016-10-14-2016, Leeds, United Kingdom

CASE, CX23 \$9,307
S/N HJES02882, 04, Track, EURO AUCTIONS, 04-22-2016-04-23-2016, Dromore, Ireland

CASE, CX25 \$11,000
S/N DFE0001347, 03, 2829 hours, RITCHEE BROS AUCTIONEERS, 04-05-2016, Kearney, NE

CASE, CX25 \$13,000
S/N DFE0001390, 04, 4245 hours, RITCHEE BROS AUCTIONEERS, 06-16-2016-06-17-2016, Pololitan, Mexico

CASE, CX25 \$14,700
S/N PV022320, 03, 2834 hours, AUCTIONTIME.COM, 04-13-2016-05-04-2016, Online Bidding, MI

CASE, CX26B \$19,369
S/N NSUC26BONCLN01873, 12, Track, EURO AUCTIONS, 01-27-2016-01-29-2016, Leeds, United Kingdom

CASE, CX26B \$23,758
S/N NSUC26BONCLN03999, 14, 393 hours, Track, EURO AUCTIONS, 05-25-2016-05-27-2016, Leeds, United Kingdom

CASE, CX26B \$20,916
S/N NSUC26BONCLN03498, 14, 60 hours, RITCHEE BROS AUCTIONEERS, 11-16-2016-11-17-2016, Meppen, Germany

CASE, CX26B \$12,940
S/N PV102794, 06, EURO AUCTIONS, 02-24-2016, Brisbane AU, Australia

CASE, CX27B \$13,271
S/N N76N04412, 07, Track, EURO AUCTIONS, 01-27-2016-01-29-2016, Leeds, United Kingdom

CASE, CX27B \$16,000
S/N N77N1453, 07, 3097 hours, RITCHEE BROS AUCTIONEERS, 03-18-2016, Chicago, IL

CASE, CX27B \$13,700
S/N N57N41212, 06, 1500 hours, Track, 21 HP AUCTIONTIME.COM, 11-30-2016-12-21-2016, Online Bidding, PA

CASE, CX27B ZTS \$13,000
S/N N77N1453, 07, 3097 hours, PETROWSKY AUCTIONEERS INC, 10-28-2016-10-29-2016, North Franklin, CT

CASE, CX27B ZTS \$12,100
S/N N57N41208, 06, 2671 hours, AUCTIONTIME.COM, 10-05-2016-10-26-2016, Online Bidding, MO

CASE, CX31 \$11,000
S/N PW1022249, 3930 hours, RITCHEE BROS AUCTIONEERS, 04-20-2016-04-21-2016, Houston, TX

CASE, CX31 \$12,800
S/N DFE0001688, 04, 4666 hours, Track, BIDADO AUCTIONS, 07-24-2016-07-30-2016, Online Bidding, SC

CASE, CX31B \$12,000
S/N 37N5193, 06, 1866 hours, ALEX LYON & SON, 01-16-2016, Columbus, OH

CASE, CX31B ZTS \$8,100
S/N N57N51100, 06, AUCTIONTIME.COM, 09-03-2016-09-28-2016, Online Bidding, SC

CASE, CX31B ZTS \$13,500
S/N DFE0001609, 03, 4141 hours, RITCHEE BROS AUCTIONEERS, 07-29-2016, Chelalis, WA

CASE, CX31B ZTS \$19,000
S/N N57N1893, 04, 415 hours, PETROWSKY AUCTIONEERS INC, 10-28-2016-10-29-2016, North Franklin, CT

CASE, CX36 \$11,000
S/N CDF0002170, 03, 2881 hours, RITCHEE BROS AUCTIONEERS, 02-15-2016-02-19-2016, Orlando, FL

CASE, CX36 \$14,300
S/N DFE0002376, 05, 5539 hours, 24 HP BIDADO AUCTIONS, 02-28-2016-03-05-2016, Online Bidding, SC

CASE, CX36 \$15,000
S/N DFE0002469, 05, 4503 hours, RITCHEE BROS AUCTIONEERS, 07-20-2016-07-21-2016, Fort Worth, TX

CASE, CX36B \$27,000
S/N NDTN63988, 948 hours, TURNER INVESTMENTS, 01-13-2016, Howe, TX

CASE, CX36B \$16,346
S/N PX1502928, 10, 2922 hours, PICKLES AUCTIONS, 03-09-2016, Sydney, Australia

CASE, CX36B \$35,000
S/N NDTN63957, 13, 548 hours, RITCHEE BROS AUCTIONEERS, 04-05-2016, Kearney, NE

CASE, CX36B \$32,500
S/N NETN66060, 15, 365 hours, ALEX LYON & SON, 06-25-2016, Atlantic City, NJ

CASE, CX36B \$34,500
S/N NETN66054, 15, 100 hours, ALEX LYON & SON, 06-25-2016, Atlantic City, NJ

CASE, CX36B \$7,275
S/N NSUC36BONCLN00093, 11, RITCHEE BROS AUCTIONEERS, 09-22-2016-09-23-2016, Moerdijk, The Netherlands

CASE, CX36B \$33,000
S/N NETN66060, 15, ALEX LYON & SON, 10-08-2016, Manchester, NH

CASE, CX36B \$21,000
S/N NETN64519, 14, 27 hours, PETROWSKY AUCTIONEERS INC, 10-28-2016-10-29-2016, North Franklin, CT

CASE, CX36B \$19,200
S/N NATN63039, 10, 1147 hours, AUCTIONTIME.COM, 04-01-2016-04-20-2016, Online Bidding, GA

CASE, CX36B \$20,200
S/N N97N62873, 09, 3930 hours, Track, AUCTIONTIME.COM, 01-18-2016-02-10-2016, Online Bidding, NY

CASE, CX36B \$17,900
S/N NCTN63660, 13, 1659 hours, AUCTIONTIME.COM, 06-14-2016-06-29-2016, Online Bidding, GA

CASE, CX50 \$13,041
S/N HJES01272, 02, 5428 hours, RITCHEE BROS AUCTIONEERS, 03-03-2016, Caorso, Italy

CASE, CX50 \$17,428
S/N N76N07062, 07, EURO AUCTIONS, 02-11-2016, Reading, United Kingdom

CASE, CX50 \$7,676
S/N 5003180, EURO AUCTIONS, 05-25-2016-05-27-2016, Leeds, United Kingdom

CASE, CX50B \$27,000
S/N NBTN82586, 11, 1190 hours, RITCHEE BROS AUCTIONEERS, 02-10-2016, Houston, TX

CASE, CX50B \$37,500
S/N NBTN82704, 12, Track, PETROWSKY AUCTIONEERS INC, 04-09-2016, North Franklin, CT

CASE, CX50B \$17,492
S/N N76N07062, 07, EURO AUCTIONS, 08-24-2016-08-26-2016, Leeds, United Kingdom

CASE, CX50B \$17,500
S/N NBTN82172, 08, ALEX LYON & SON, 10-22-2016, Rochester, NY

CASE, CX50B \$17,000
S/N NBTN82172, 08, ALEX LYON & SON, 11-18-2016, Wooster, OH

CASE, CX50B ZTS \$22,236
S/N N77N1822, 08, 1486 hours, RITCHEE BROS AUCTIONEERS, 07-13-2016, Toronto, ON, Canada

CASE, CX50B ZTS \$17,162
S/N N76N07059, 07, EURO AUCTIONS, 08-24-2016-08-26-2016, Leeds, United Kingdom

CASE, CX50B ZTS \$17,162
S/N N76N06221, 07, EURO AUCTIONS, 08-24-2016-08-26-2016, Leeds, United Kingdom

CASE, CX50B ZTS \$17,162
S/N N66N04324, 07, EURO AUCTIONS, 08-24-2016-08-26-2016, Leeds, United Kingdom

CASE, CX50B C \$15,746
S/N N86N00291, 11, EURO AUCTIONS, 09-07-2016-09-08-2016, Dormagen, Germany

CASE, CX55B \$39,000
S/N NDTN55654, 13, 267 hours, RITCHEE BROS AUCTIONEERS, 04-21-2016, Manchester, NH

CASE, CX55B \$37,000
S/N NETN5079, 15, 515 hours, ALEX LYON & SON, 06-25-2016, Atlantic City, NJ

CASE, CX55B \$49,000
S/N NSUC55BONCLN06944, 16, 6 hours, YODER & FREY AUCTIONEERS, 09-22-2016, Ashland, OH

CASE, CX55B \$54,000
S/N NSUC55BONCLN06071, 16, 3 hours, RITCHEE BROS AUCTIONEERS, 12-07-2016, Columbus, OH

CASE, CX55B X \$33,411
S/N P50201258, 12, 1026 hours, 40 HP, PICKLES AUCTIONS, 11-04-2016, Perth, Australia

CATERPILLAR, 300.9D \$10,500
S/N LJM00800, 13, 493 hours, ALEX LYON & SON, 01-30-2016-02-07-2016, Kissimmee, FL

CATERPILLAR, 300.9D \$13,000
S/N CAT3009DCLJM01050, 13, 408 hours, CAT AUCTION SERVICES, 02-08-2016-02-12-2016, Kissimmee, FL

CATERPILLAR, 300.9D \$13,500
S/N CAT3009DCLJM00931, 13, 322 hours, CAT AUCTION SERVICES, 02-08-2016-02-12-2016, Kissimmee, FL

CATERPILLAR, 300.9D \$14,000
S/N CAT3009DCLJM01110, 13, 300 hours, CAT AUCTION SERVICES, 02-08-2016-02-12-2016, Kissimmee, FL

CATERPILLAR, 300.9D \$14,000
S/N CAT3009DCLJM01115, 13, 329 hours, CAT AUCTION SERVICES, 02-08-2016-02-12-2016, Kissimmee, FL

CATERPILLAR, 300.9D \$14,500
S/N CAT3009DCLJM01111, 13, 140 hours, CAT AUCTION SERVICES, 02-08-2016-02-12-2016, Kissimmee, FL

CATERPILLAR, 300.9D \$11,908
S/N CAT3019DCLJM02087, 11, CHEFFINS-CAMBRIDGE MACHINERY SALES, 01-11-2016, Cambridge, United Kingdom

CATERPILLAR, 300.9D \$12,000
S/N CAT3009DCLJM00536, 12, 293 hours, Track, RITCHEE BROS AUCTIONEERS, 02-15-2016-02-19-2016, Orlando, FL

CATERPILLAR, 300.9D \$10,088
S/N CAT3009DCLJM01325, 14, 259 hours, RITCHEE BROS AUCTIONEERS, 05-10-2016, Donington Park, United Kingdom

CATERPILLAR, 300.9D \$12,186
S/N CAT3009DCLJM00452, 12, 427 hours, RITCHEE BROS AUCTIONEERS, 05-25-2016-05-26-2016, Montreal, QC, Canada

CATERPILLAR, 300.9D \$13,500
S/N CAT3009DCLJM01128, 13, 230 hours, RITCHEE BROS AUCTIONEERS, 05-25-2016, Orlando, FL

CATERPILLAR, 300.9D \$7,749
S/N CAT3009DCLJM00525, 12, BRIGHTWELLS AUCTIONS, 07-07-2016-07-08-2016, Madley, United Kingdom

CATERPILLAR, 300.9D \$15,000
S/N CAT3009DCLJM00706, 12, 575 hours, RITCHEE BROS AUCTIONEERS, 07-22-2016, Los Angeles, CA

CATERPILLAR, 300.9D \$15,000
S/N CAT3009DCLJ200261, 14, 175 hours, CAT AUCTION SERVICES, 09-14-2016, Fort Worth, TX

CATERPILLAR, 300.9D \$15,000
S/N CAT3009DCLJ200218, 14, 266 hours, CAT AUCTION SERVICES, 09-14-2016, Fort Worth, TX

CATERPILLAR, 300.9D \$10,701
S/N NSUC300ALJM00454, 12, 600 hours, RITCHEE BROS AUCTIONEERS, 09-22-2016-09-23-2016, Montreal, QC, Canada

CATERPILLAR, 300.9D \$11,500
S/N CAT3009DCLJM00309, 13, JACK NITZ & ASSOCIATES, 10-27-2016, Fremont, NE

CATERPILLAR, 301.4C \$22,000
S/N CAT3014ACLJK02372, 15, 2 hours, Track, RITCHEE BROS AUCTIONEERS, 02-15-2016-02-19-2016, Orlando, FL

CATERPILLAR, 301.4C \$23,000
S/N CAT3014ACLJK02374, 15, 2 hours, RITCHEE BROS AUCTIONEERS, 02-15-2016-02-19-2016, Orlando, FL

CATERPILLAR, 301.4C \$21,000
S/N CAT3014ACLJK02050, 14, 5 hours, Track, RITCHEE BROS AUCTIONEERS, 02-15-2016-02-19-2016, Orlando, FL

CATERPILLAR, 301.4C \$21,000
S/N CAT3014ACLJK02046, 14, 6 hours, Track, RITCHEE BROS AUCTIONEERS, 02-15-2016-02-19-2016, Orlando, FL

CATERPILLAR, 301.4C \$16,702
S/N CAT3014ACLJK02373, 06, THIMBLEBY & SHORLAND, 02-11-2016, Reading, United Kingdom

CATERPILLAR, 301.4C \$16,505
S/N CAT3014ACLJK02371, 15, BRIGHTWELLS AUCTIONS, 02-12-2016, Leominster, United Kingdom

CATERPILLAR, 301.4C \$8,051
S/N THIMBLEBY & SHORLAND, 04-07-2016, Reading, United Kingdom

CATERPILLAR, 301.4C \$15,854
S/N CAT3014ACLJK02371, 15, BRIGHTWELLS AUCTIONS, 03-20-2016, Leominster, United Kingdom

CATERPILLAR, 301.4C \$12,970
S/N LJK01565, 14, 1088 hours, RITCHEE BROS AUCTIONEERS, 05-10-2016, Donington Park, United Kingdom

CATERPILLAR, 301.4C \$17,294
S/N CAT3014ACLJK01937, 14, 153 hours, RITCHEE BROS AUCTIONEERS, 05-10-2016, Donington Park, United Kingdom

CATERPILLAR, 301.4C \$14,951
S/N CAT3014ACLJK01966, 14, 302 hours, RITCHEE BROS AUCTIONEERS, 06-29-2016-06-30-2016, Moerdijk, The Netherlands

CATERPILLAR, 301.4C \$15,505
S/N CAT3014ACLJK01986, 14, 288 hours, RITCHEE BROS AUCTIONEERS, 06-29-2016-06-30-2016, Moerdijk, The Netherlands

CATERPILLAR, 301.4C \$13,000
S/N LJK01022, 13, 870 hours, JOEY MARTIN AUCTIONEERS, 03-19-2016, Blairsville, GA

CATERPILLAR, 301.4C \$15,500
S/N LJK01000, 13, 500 hours, ALEX LYON & SON, 06-16-2016, San Angelo, TX

CATERPILLAR, 301.4C \$15,500
S/N CJK01000, 13, 400 hours, ALEX LYON & SON, 06-16-2016, San Angelo, TX

CATERPILLAR, 301.4C \$17,822
S/N CAT3014ACLJK01260, 13, EURO AUCTIONS, 08-24-2016-08-26-2016, Leeds, United Kingdom

CATERPILLAR, 301.4C \$17,822
S/N CAT3014ACLJK01261, 13, EURO AUCTIONS, 08-24-2016-08-26-2016, Leeds, United Kingdom

CATERPILLAR, 301.4C \$16,172
S/N CAT3014ACLJK01601, 14, 736 hours, EURO AUCTIONS, 08-24-2016-08-26-2016, Leeds, United Kingdom

CATERPILLAR, 301.4C \$13,622
S/N CAT3014ACLJK02053, 13, 292 hours, RITCHEE BROS AUCTIONEERS, 09-27-2016, Donington Park, United Kingdom

CATERPILLAR, 301.4C \$11,839
S/N CAT3014ACLJK00985, 13, 960 hours, EURO AUCTIONS, 10-12-2016-10-14-2016, Leeds, United Kingdom

CATERPILLAR, 301.4C \$12,143
S/N LJK01282, 13, EURO AUCTIONS, 10-12-2016-10-14-2016, Leeds, United Kingdom

CATERPILLAR, 301.4C \$12,750
S/N CAT3014ACLJK00986, 13, 601 hours, EURO AUCTIONS, 10-12-2016-10-14-2016, Leeds, United Kingdom

CATERPILLAR, 301.4C \$12,750
S/N CAT3014ACLJK00984, 13, EURO AUCTIONS, 10-12-2016-10-14-2016, Leeds, United Kingdom

CATERPILLAR, 301.4C \$13,964
S/N CAT3014ACLJK01431, 13, 736 hours, EURO AUCTIONS, 10-12-2016-10-14-2016, Leeds, United Kingdom

CATERPILLAR, 301.4C \$13,964
S/N CAT3014ACLJK01283, 13, EURO AUCTIONS, 10-12-2016-10-14-2016, Leeds, United Kingdom

CATERPILLAR, 301.4C \$14,571
S/N CAT3014ACLJK01387, 13, EURO AUCTIONS, 10-12-2016-10-14-2016, Leeds, United Kingdom

CATERPILLAR, 301.4C \$15,178
S/N CAT3014ACLJK01684, 14, 463 hours, EURO AUCTIONS, 10-12-2016-10-14-2016, Leeds, United Kingdom

CATERPILLAR, 301.4C \$11,433
S/N CAT3014ACLJK01568, 14, 881 hours, EURO AUCTIONS, 10-26-2016-10-27-2016, Dormagen, Germany

CATERPILLAR, 301.4C \$11,433
S/N CAT3014ACLJK01583, 14, 904 hours, EURO AUCTIONS, 10-26-2016-10-27-2016, Dormagen, Germany

CATERPILLAR, 301.4C \$11,433
S/N CAT3014ACLJK01584, 14, 896 hours, EURO AUCTIONS, 10-26-2016-10-27-2016, Dormagen, Germany

CATERPILLAR, 301.4C \$11,433
S/N CAT3014ACLJK01561, 14, 880 hours, EURO AUCTIONS, 10-26-2016-10-27-2016, Dormagen, Germany

CATERPILLAR, 301.4C \$11,433
S/N CAT3014ACLJK01584, 14, 704 hours, EURO AUCTIONS, 10-26-2016-10-27-2016, Dormagen, Germany

CATERPILLAR, 301.4C \$13,611
S/N CAT3014ACLJK00635, 12, 964 hours, EURO AUCTIONS, 10-26-2016-10-27-2016, Dormagen, Germany

CATERPILLAR, 301.4C \$13,611
S/N CAT3014ACLJK00627, 12, 956 hours, EURO AUCTIONS, 10-26-2016-10-27-2016, Dormagen, Germany

CATERPILLAR, 301.4C \$14,155
S/N LJK01276, 13, 248 hours, Track, EURO AUCTIONS, 10-26-2016-10-27-2016, Dormagen, Germany

CATERPILLAR, 301.4C \$14,155
S/N CAT3014ACLJK00764, 12, 907 hours, EURO AUCTIONS, 10-26-2016-10-27-2016, Dormagen, Germany

CATERPILLAR, 301.5 \$7,064
S/N CAT03015KYW02758, 02, 1901 hours, RITCHEE BROS AUCTIONEERS, 03-03-2016, Caorso, Italy

CATERPILLAR, 301.5 \$4,750
S/N 3YW01152, 99, 3693 hours, CAT AUCTION SERVICES, 02-08-2016-02-12-2016, Kissimmee, FL

CATERPILLAR, 301.5 \$6,325
S/N CAT03015KYW02758, 02, BRIGHTWELLS AUCTIONS, 04-08-2016, Leominster, United Kingdom

CATERPILLAR, 301.5 \$9,063
S/N 3YW01682, 00, EURO AUCTIONS, 04-28-2016-04-29-2016, Dormagen, Germany

CATERPILLAR, 301.5 \$6,247
S/N 3YW01198, 99, EURO AUCTIONS, 06-08-2016, Zaragoza, Spain

CATERPILLAR, 301.5 \$10,807
S/N CAT03015HRAA00116, 3004 hours, PICKLES AUCTIONS, 06-08-2016, Sydney, Australia

CATERPILLAR, 301.5 \$9,500
S/N 3YW02050, 00, 4994 hours, RITCHEE BROS AUCTIONEERS, 07-22-2016, Los Angeles, CA

CATERPILLAR, 301.5 \$6,750
S/N 3YW01152, Track, EURO AUCTIONS, 06-21-2016, Atlanta, GA

CATERPILLAR, 301.5 \$8,900
S/N 34W01156, 3578 hours, 30 HP WEEKS FARM MACHINERY AUCTION, INC, 09-14-2016, Moultrie, GA

CATERPILLAR, 301.5 \$10,500
S/N 3YW02056, 00, 4838 hours, RITCHEE BROS AUCTIONEERS, 09-23-2016, Los Angeles, CA

CATERPILLAR, 301.5 \$7,591
S/N CAT03015KYW04792, 05, EURO AUCTIONS, 08-24-2016-08-26-2016, Leeds, United Kingdom

CATERPILLAR, 301.5 \$7,576
S/N 3YW01983, 00, 3294 hours, RITCHEE BROS AUCTIONEERS, 09-28-2016-09-29-2016, Toronto, ON, Canada

CATERPILLAR, 301.5 \$6,700
S/N 3YW01044, 99, 2481 hours, Track, 17 HP AUCTIONTIME.COM, 07-26-2016-09-14-2016, Online Bidding, WI

CATERPILLAR, 301.6 \$7,607
S/N CAT3016CJBB01064, 04, 2016 hours, RITCHEE BROS AUCTIONEERS, 03-05-2016, Caorso, Italy

CATERPILLAR, 301.6 \$8,141
S/N THE HEWDEN AUCTION, 03-16-2016, Newark, United Kingdom

CATERPILLAR, 301.6 \$9,556
S/N CAT3016CJBB01998, 08, 1882 hours, THE HEWDEN AUCTION, 03-16-2016, Newark, United Kingdom

CATERPILLAR, 301.6 \$9,750
S/N BOH00300, 00, Track, ALEX LYON & SON, 05-06-2016, Auburn, ME

CATERPILLAR, 301.6 \$9,198
S/N THE HEWDEN AUCTION, 08-23-2016, Reading, United Kingdom

CATERPILLAR, 301.6 \$9,432
S/N CAT3016ABDH01247, 05, 2815 hours, RITCHEE BROS AUCTIONEERS, 07-07-2016, Caorso, Italy

CATERPILLAR, 301.6 \$8,799
S/N CAT3016CJBB01263, 07, THE HEWDEN AUCTION, 06-22-2016, Newbury, United Kingdom

CATERPILLAR, 301.6 \$7,884
S/N 08, 3301 hours, THE HEWDEN AUCTION, 08-23-2016, Reading, United Kingdom

CATERPILLAR, 301.6 \$7,884
S/N 07, 2819 hours, THE HEWDEN AUCTION, 08-23-2016, Reading, United Kingdom

CATERPILLAR, 301.6 \$8,261
S/N THIMBLEBY & SHORLAND, 08-04-2016, Reading, United Kingdom

CATERPILLAR, 301.6C \$7,891
S/N CAT3016CKJBB01696, 07, Track, EURO AUCTIONS, 01-27-2016-01-29-2016, Leeds, United Kingdom

CATERPILLAR, 301.6C \$7,712
S/N CAT3016CJBB01704, 07, Track, RITCHEE BROS AUCTIONEERS, 02-25-2016-02-26-2016, Moerdijk, The Netherlands

CATERPILLAR, 301.6C \$8,609
S/N CAT3016CKJBB03030, 11, Track, EURO AUCTIONS, 01-27-2016-01-29-2016, Leeds, United Kingdom

CATERPILLAR, 301.6C \$8,609
S/N CAT3016CJBB02038, 10, Track, EURO AUCTIONS, 01-27-2016-01-29-2016, Leeds, United Kingdom

CATERPILLAR, 301.6C \$8,609
S/N CAT3016CJBB02639, 10, Track, EURO AUCTIONS, 01-27-2016-01-29-2016, Leeds, United Kingdom

CATERPILLAR, 301.6C \$9,326
S/N CAT3016CAJBB03051, 11, Track, EURO AUCTIONS, 01-27-2016-01-29-2016, Leeds, United Kingdom

CATERPILLAR, 301.6C \$9,326
S/N CAT3016CJBB03063, 08, 1177 hours, Track, EURO AUCTIONS, 01-27-2016-01-29-2016, Leeds, United Kingdom

CATERPILLAR, 301.6C \$9,326
S/N CAT3016CJBB03050, 11, Track

CATERPILLAR, 303C CR\$25,844
S/N CAT0303CBXT03160, '08, 1434 hours, RITCHE
BROS AUCTIONEERS, 04-13-2016, Ottawa, ON, Canada

CATERPILLAR, 303CR\$11,083
S/N CAT0303ACAR01871, '03, RITCHE BROS AUCTIONE-
ERS, 09-22-2016-09-23-2016, Montreal, QC, Canada

CATERPILLAR, 303.5D CR\$28,269
S/N CAT3035DERHP00345, '11, 1561 hours, RITCHE
BROS AUCTIONEERS, 02-24-2016-02-26-2016, Edmon-
ton, AB, Canada

CATERPILLAR, 304C CR\$21,000
S/N CAT0304CFJPK00549, '08, 4069 hours, Track,
RITCHE BROS AUCTIONEERS, 02-15-2016-02-19-2016,
Orlando, FL

Table listing auction results for Caterpillar excavators. Columns include model (e.g., CATERPILLAR, 304C CR), price, and detailed specifications such as serial number, hours, location, and auctioneer name.

CATERPILLAR, 305D CR S/N XER01000, '11, ALEX LYON & SON, 01-30-2016-02-07-2016, Kissimmee, FL	\$37,500	CATERPILLAR, 305E CR S/N XFA02400, '17, 700 hours, 49 HP, ALEX LYON & SON, 03-31-2016-04-02-2016, Atlantic City, NJ	\$44,500	CATERPILLAR, 305E2 CR '16, 10 hours, ALEX LYON & SON, 06-18-2016, Mine Hill, NJ	\$54,000	DEERE, 17D S/N A0229626, '11, ALEX LYON & SON, 01-30-2016-02-07-2016, Kissimmee, FL	\$12,000
CATERPILLAR, 305D CR S/N XER01187, '11, 1212 hours, RITCHIE BROS AUCTIONEERS, 03-17-2016, North East, MD	\$28,000	CATERPILLAR, 305E CR S/N XFA02100, '14, 900 hours, ALEX LYON & SON, 03-31-2016-04-02-2016, Atlantic City, NJ	\$45,000	CATERPILLAR, 305E2 CR S/N H5M01360, '16, 10 hours, Track, 40 HP, ALEX LYON & SON, 07-16-2016, Syracuse, NY	\$55,000	DEERE, 17D S/N FF017DXK220286, '08, 1895 hours, Track, RITCHIE BROS AUCTIONEERS, 03-09-2016-03-10-2016, Toronto, ON, Canada	\$13,037
CATERPILLAR, 305D CR S/N CAT0305EYXER0289, '11, 1991 hours, Track, RITCHIE BROS AUCTIONEERS, 03-24-2016, Atlanta, GA	\$21,000	CATERPILLAR, 305E CR S/N CAT0305EYXFA00567, '12, EURO AUCTIONS, 06-24-2016-06-25-2016, Dromore, Ireland	\$31,449	CATERPILLAR, 305E2 CR S/N H5M01416, '16, 10 hours, Track, ALEX LYON & SON, 07-16-2016, Syracuse, NY	\$55,000	DEERE, 17D S/N XACK221557, '12, 1362 hours, Track, ALEX LYON & SON, 03-01-2016, Dallas, TX	\$14,000
CATERPILLAR, 305D CR S/N XER01300, '11, 2500 hours, ALEX LYON & SON, 03-31-2016-04-02-2016, Atlantic City, NJ	\$37,500	CATERPILLAR, 305E CR S/N CAT0305EYXFA02931, '14, 1212 hours, RITCHIE BROS AUCTIONEERS, 04-26-2016-04-20-2016, Edmon-ton, AB, Canada	\$55,987	CATERPILLAR, 305E2 CR S/N FKY02373, '14, 441 hours, Track, 45 HP, ALEX LYON & SON, 07-16-2016, Syracuse, NY	\$45,000	DEERE, 17D S/N XACK221929, '13, 1037 hours, Track, ALEX LYON & SON, 03-01-2016, Dallas, TX	\$14,000
CATERPILLAR, 305D CR S/N XER01385, '11, 2545 hours, RITCHIE BROS AUCTIONEERS, 04-21-2016, Manchester, NH	\$34,000	CATERPILLAR, 305E CR S/N CAT0305EYXFA02276, '13, Track, EURO AUCTIONS, 05-25-2016-05-27-2016, Leeds, United Kingdom	\$30,703	CATERPILLAR, 305E2 CR S/N H5M01414, '16, Track, 40 HP, ALEX LYON & SON, 07-16-2016, Syracuse, NY	\$52,000	DEERE, 17D S/N FF017DXVKC221878, '13, 896 hours, RITCHIE BROS AUCTIONEERS, 03-16-2016, Kansas City, MO	\$18,500
CATERPILLAR, 305D CR S/N XER01800, '11, 49 HP, ALEX LYON & SON, 04-28-2016, Boston, MA	\$34,000	CATERPILLAR, 305E CR S/N CAT0305EYXFA01776, '13, 1242 hours, RITCHIE BROS AUCTIONEERS, 05-10-2016, Donington Park, United Kingdom	\$30,624	CATERPILLAR, 305E2 CR S/N CAT305EEHM00211, '15, SUNRISE EQUIPMENT AUCTIONS INC, 11-21-2016-11-22-2016, Woodstock, ON, Canada	\$53,686	DEERE, 17D S/N FF017DXCKE22658, '14, 448 hours, RITCHIE BROS AUCTIONEERS, 02-24-2016-02-26-2016, Edmon-ton, AB, Canada	\$18,846
CATERPILLAR, 305D CR S/N CAT0305DCXER00657, '11, 2649 hours, RITCHIE BROS AUCTIONEERS, 06-14-2016, North East, MD	\$29,000	CATERPILLAR, 305E CR S/N CAT0305EYXFA01757, '13, 1541 hours, RITCHIE BROS AUCTIONEERS, 05-10-2016, Donington Park, United Kingdom	\$30,624	CATERPILLAR, 305E2 CR S/N CAT305EECHM00508, '15, 148 hours, CAT AUCTION SERVICES, 12-07-2016, Portland, OR	\$57,500	DEERE, 17D S/N FF017DXKAD222046, '13, 247 hours, RITCHIE BROS AUCTIONEERS, 02-24-2016-02-26-2016, Edmon-ton, AB, Canada	\$18,846
CATERPILLAR, 305D CR S/N CAT0305DEXER01377, '11, 1878 hours, RITCHIE BROS AUCTIONEERS, 06-16-2016, Columbus, OH	\$32,000	CATERPILLAR, 305E CR S/N XFA02294, '14, 956 hours, RITCHIE BROS AUCTIONEERS, 04-21-2016, Manchester, NH	\$49,000	CATERPILLAR, 305.5 CR S/N CAT3055EYK01830, '13, 46 hours, RITCHIE BROS AUCTIONEERS, 05-12-2016, Caorso, Italy	\$44,551	DEERE, 17D S/N FF017DXTA0220621, '10, 1293 hours, RITCHIE BROS AUCTIONEERS, 02-01-2016-03-03-2016, Fort Worth, TX	\$14,500
CATERPILLAR, 305D CR S/N XER00515, '11, 2540 hours, Track, PETROWSKY AUCTIONEERS INC, 04-09-2016, North Franklin, CT	\$32,500	CATERPILLAR, 305E CR S/N XFA02200, '14, ALEX LYON & SON, 04-28-2016, Boston, MA	\$46,000	CATERPILLAR, 305.5 CR S/N CAT3055EYK01830, '13, 46 hours, RITCHIE BROS AUCTIONEERS, 06-23-2016, Geelong, Australia	\$35,731	DEERE, 17D S/N FF017DXDK222443, '14, 823 hours, RITCHIE BROS AUCTIONEERS, 03-14-2016-03-15-2016, Grand, AB, Canada	\$22,697
CATERPILLAR, 305D CR S/N CAT0305DEXER0289, '11, 4580 hours, RITCHIE BROS AUCTIONEERS, 06-09-2016, Nashville, TN	\$27,500	CATERPILLAR, 305E CR S/N XFA02000, '14, Track, 49 HP, ALEX LYON & SON, 05-09-2016, Syracuse, NY	\$40,000	CATERPILLAR, 305.5D CR S/N FL201200, '12, 1033 hours, Track, 48 HP, ALEX LYON & SON, 01-30-2016-02-07-2016, Kissimmee, FL	\$36,000	DEERE, 17D S/N FF017DXEAD220728, '10, 1684 hours, RITCHIE BROS AUCTIONEERS, 04-26-2016-04-30-2016, Edmon-ton, AB, Canada	\$13,405
CATERPILLAR, 305D CR S/N XER01527, '11, Track, 43 HP, ALEX LYON & SON, 07-16-2016, Syracuse, NY	\$34,500	CATERPILLAR, 305E CR S/N CAT0305EYXFA01746, '14, 863 hours, RITCHIE BROS AUCTIONEERS, 06-14-2016, North East, MD	\$41,000	CATERPILLAR, 305.5D CR S/N CAT3055EYK02042, '11, 3388 hours, RITCHIE BROS AUCTIONEERS, 10-25-2016-10-28-2016, Edmon-ton, AB, Canada	\$37,440	DEERE, 17D S/N K22559, '14, DEANCO AUCTION CO, 09-14-2016-09-15-2016, Philadelphia, MS	\$14,000
CATERPILLAR, 305D CR S/N XER01253, '11, DEANCO AUCTION CO, 09-14-2016-09-15-2016, Philadelphia, MS	\$37,000	CATERPILLAR, 305E CR S/N CAT0305EYXFA01746, '14, 863 hours, RITCHIE BROS AUCTIONEERS, 06-14-2016, North East, MD	\$41,000	CATERPILLAR, 305.5E CR S/N CAT3055EYK00825, '13, 1702 hours, RITCHIE BROS AUCTIONEERS, 02-15-2016-02-19-2016, Orlando, FL	\$38,000	DEERE, 17D S/N FF017DXMAD220761, '10, 880 hours, Track, BID-DIDO AUCTIONS, 04-17-2016-04-23-2016, Online Bid-ding, WA	\$17,200
CATERPILLAR, 305D CR S/N CAT0305DEXER01931, '12, 1497 hours, RITCHIE BROS AUCTIONEERS, 12-15-2016, Kansas City, MO	\$38,000	CATERPILLAR, 305E CR S/N CAT0305EYXFA02140, '14, 554 hours, RITCHIE BROS AUCTIONEERS, 06-14-2016, North East, MD	\$42,000	CATERPILLAR, 305.5E CR S/N CAT3055EYK00343, '12, 1367 hours, RITCHIE BROS AUCTIONEERS, 02-24-2016-02-26-2016, Edmon-ton, AB, Canada	\$46,524	DEERE, 17D S/N FF017DXEA0220759, '10, 1192 hours, Track, 15 HP, BID-DIDO AUCTIONS, 05-01-2016-05-07-2016, Online Bid-ding, WA	\$14,666
CATERPILLAR, 305D CR S/N CAT0305DEXER01931, '12, 1497 hours, RITCHIE BROS AUCTIONEERS, 12-15-2016, Kansas City, MO	\$32,000	CATERPILLAR, 305E CR S/N CAT0305EYXFA02140, '14, 554 hours, RITCHIE BROS AUCTIONEERS, 06-14-2016, North East, MD	\$42,000	CATERPILLAR, 305.5E CR S/N CAT3055EYK01182, '13, 2273 hours, RITCHIE BROS AUCTIONEERS, 04-26-2016-04-30-2016, Edmon-ton, AB, Canada	\$46,524	DEERE, 17D S/N FF017DXCBK221263, '11, 1468 hours, RITCHIE BROS AUCTIONEERS, 06-29-2016, Phoenix, AZ	\$13,500
CATERPILLAR, 305D CR S/N CAT0305DEXER01931, '12, 1497 hours, RITCHIE BROS AUCTIONEERS, 12-15-2016, Kansas City, MO	\$40,250	CATERPILLAR, 305E CR S/N CAT0305EYXFA02140, '14, 554 hours, RITCHIE BROS AUCTIONEERS, 06-14-2016, North East, MD	\$42,000	CATERPILLAR, 305.5E CR S/N CAT3055EYK01182, '13, 2273 hours, RITCHIE BROS AUCTIONEERS, 04-26-2016-04-30-2016, Edmon-ton, AB, Canada	\$30,000	DEERE, 17D S/N FF017DXCBK221263, '11, 1468 hours, RITCHIE BROS AUCTIONEERS, 06-29-2016, Phoenix, AZ	\$13,500
CATERPILLAR, 305E CR S/N CAT0305EYXFA00677, '12, 2046 hours, RITCHIE BROS AUCTIONEERS, 02-15-2016-02-19-2016, Orlando, FL	\$30,000	CATERPILLAR, 305E CR S/N CAT0305EYXFA02140, '14, 554 hours, RITCHIE BROS AUCTIONEERS, 06-14-2016, North East, MD	\$42,000	CATERPILLAR, 305.5E CR S/N FKY02434, Track, 45 HP, ALEX LYON & SON, 07-16-2016, Syracuse, NY	\$40,000	DEERE, 17D S/N FF017DXCA0220897, '11, 1510 hours, RITCHIE BROS AUCTIONEERS, 06-29-2016, Phoenix, AZ	\$12,000
CATERPILLAR, 305E CR S/N CAT0305EYXFA02554, '13, Track, EURO AUCTIONS, 01-27-2016-01-29-2016, Leeds, United Kingdom	\$36,586	CATERPILLAR, 305E CR S/N XFA03903, '14, 838 hours, Track, ALEX LYON & SON, 07-29-2016, Chicago, IL	\$39,000	CATERPILLAR, 305.5E CR S/N FKY02492, '14, 782 hours, 45 HP, ALEX LYON & SON, 06-25-2016, Atlantic City, NJ	\$41,000	DEERE, 17D S/N FF017DXA0220985, '11, 1723 hours, RITCHIE BROS AUCTIONEERS, 06-22-2016-06-23-2016, Houston, TX	\$12,151
CATERPILLAR, 305E CR S/N CAT0305EYXFA02075, '13, Track, EURO AUCTIONS, 01-27-2016-01-29-2016, Leeds, United Kingdom	\$36,586	CATERPILLAR, 305E CR S/N XFA02137, '14, 667 hours, ALEX LYON & SON, 06-25-2016, Atlantic City, NJ	\$39,000	CATERPILLAR, 305.5E CR S/N FKY02737, '14, 1221 hours, 45 HP, ALEX LYON & SON, 06-25-2016, Atlantic City, NJ	\$41,000	DEERE, 17D S/N FF017DXA0220725, '10, 1349 hours, RITCHIE BROS AUCTIONEERS, 09-14-2016, Turo, NS, Canada	\$11,465
CATERPILLAR, 305E CR S/N CAT0305EYXFA03677, '14, 943 hours, Track, EURO AUCTIONS, 01-27-2016-01-29-2016, Leeds, United Kingdom	\$34,434	CATERPILLAR, 305E CR S/N XFA00220, '13, ALEX LYON & SON, 08-06-2016, Webster, MA	\$39,500	CATERPILLAR, 305.5E CR S/N FKY02840, '12, 2665 hours, CAT AUCTION SERVICES, 12-07-2016, Portland, OR	\$37,500	DEERE, 17D S/N FF017DXC90220595, '10, 2332 hours, RITCHIE BROS AUCTIONEERS, 09-22-2016-09-23-2016, Montreal, QC, Canada	\$15,200
CATERPILLAR, 305E CR S/N CAT0305EYXFA03677, '14, 943 hours, Track, EURO AUCTIONS, 01-27-2016-01-29-2016, Leeds, United Kingdom	\$34,434	CATERPILLAR, 305E CR S/N CAT0305EYXFA04094, '16, 8 hours, RITCHIE BROS AUCTIONEERS, 08-25-2016, North East, MD	\$60,000	CATERPILLAR, 305.5E CR S/N FKY02737, '14, 1221 hours, 45 HP, ALEX LYON & SON, 06-25-2016, Atlantic City, NJ	\$37,500	DEERE, 17D S/N FF017DXK221099, '11, 1153 hours, 15 HP, BID-DIDO AUCTIONS, 09-25-2016-10-01-2016, Online Bid-ding, AZ	\$20,948
CATERPILLAR, 305E CR S/N CAT0305EYXFA03677, '14, 943 hours, Track, EURO AUCTIONS, 01-27-2016-01-29-2016, Leeds, United Kingdom	\$34,434	CATERPILLAR, 305E CR S/N CAT0305EYXFA04094, '16, 8 hours, RITCHIE BROS AUCTIONEERS, 08-25-2016, North East, MD	\$46,683	CATERPILLAR, 305.5E CR S/N FKY02737, '14, 1221 hours, 45 HP, ALEX LYON & SON, 06-25-2016, Atlantic City, NJ	\$42,500	DEERE, 17D S/N FF017DXCKE222958, '15, 215 hours, RITCHIE BROS AUCTIONEERS, 10-18-2016, Saskatoon, SK, Canada	\$14,500
CATERPILLAR, 305E CR S/N CAT0305EYXFA03677, '14, 943 hours, Track, EURO AUCTIONS, 01-27-2016-01-29-2016, Leeds, United Kingdom	\$34,434	CATERPILLAR, 305E CR S/N CAT0305EYXFA04094, '16, 8 hours, RITCHIE BROS AUCTIONEERS, 08-25-2016, North East, MD	\$46,683	CATERPILLAR, 305.5E CR S/N FKY02737, '14, 1221 hours, 45 HP, ALEX LYON & SON, 06-25-2016, Atlantic City, NJ	\$42,500	DEERE, 17D S/N 221878, '13, ALEX LYON & SON, 09-22-2016, San Angelo, TX	\$14,200
CATERPILLAR, 305E CR S/N CAT0305EYXFA03677, '14, 943 hours, Track, EURO AUCTIONS, 01-27-2016-01-29-2016, Leeds, United Kingdom	\$34,434	CATERPILLAR, 305E CR S/N CAT0305EYXFA04094, '16, 8 hours, RITCHIE BROS AUCTIONEERS, 08-25-2016, North East, MD	\$46,683	CATERPILLAR, 305.5E CR S/N FKY02737, '14, 1221 hours, 45 HP, ALEX LYON & SON, 06-25-2016, Atlantic City, NJ	\$42,500	DEERE, 17D S/N FF017DXCA0220925, '11, 848 hours, 15 HP, BID-DIDO AUCTIONS, 10-23-2016-10-29-2016, Online Bid-ding, IL	\$13,500
CATERPILLAR, 305E CR S/N CAT0305EYXFA03677, '14, 943 hours, Track, EURO AUCTIONS, 01-27-2016-01-29-2016, Leeds, United Kingdom	\$34,434	CATERPILLAR, 305E CR S/N CAT0305EYXFA04094, '16, 8 hours, RITCHIE BROS AUCTIONEERS, 08-25-2016, North East, MD	\$46,683	CATERPILLAR, 305.5E CR S/N FKY02737, '14, 1221 hours, 45 HP, ALEX LYON & SON, 06-25-2016, Atlantic City, NJ	\$42,500	DEERE, 17D S/N FF017DXCBK221199, '11, 1510 hours, RITCHIE BROS AUCTIONEERS, 11-16-2016, Phoenix, AZ	\$11,000
CATERPILLAR, 305E CR S/N CAT0305EYXFA03677, '14, 943 hours, Track, EURO AUCTIONS, 01-27-2016-01-29-2016, Leeds, United Kingdom	\$34,434	CATERPILLAR, 305E CR S/N CAT0305EYXFA04094, '16, 8 hours, RITCHIE BROS AUCTIONEERS, 08-25-2016, North East, MD	\$46,683	CATERPILLAR, 305.5E CR S/N FKY02737, '14, 1221 hours, 45 HP, ALEX LYON & SON, 06-25-2016, Atlantic City, NJ	\$42,500	DEERE, 17D S/N FF017DXCBK221199, '11, 1510 hours, RITCHIE BROS AUCTIONEERS, 11-16-2016, Phoenix, AZ	\$11,000
CATERPILLAR, 305E CR S/N CAT0305EYXFA03677, '14, 943 hours, Track, EURO AUCTIONS, 01-27-2016-01-29-2016, Leeds, United Kingdom	\$34,434	CATERPILLAR, 305E CR S/N CAT0305EYXFA04094, '16, 8 hours, RITCHIE BROS AUCTIONEERS, 08-25-2016, North East, MD	\$46,683	CATERPILLAR, 305.5E CR S/N FKY02737, '14, 1221 hours, 45 HP, ALEX LYON & SON, 06-25-2016, Atlantic City, NJ	\$42,500	DEERE, 17D S/N FF017DXCBK221199, '11, 1510 hours, RITCHIE BROS AUCTIONEERS, 11-16-2016, Phoenix, AZ	\$11,000
CATERPILLAR, 305E CR S/N CAT0305EYXFA03677, '14, 943 hours, Track, EURO AUCTIONS, 01-27-2016-01-29-2016, Leeds, United Kingdom	\$34,434	CATERPILLAR, 305E CR S/N CAT0305EYXFA04094, '16, 8 hours, RITCHIE BROS AUCTIONEERS, 08-25-2016, North East, MD	\$46,683	CATERPILLAR, 305.5E CR S/N FKY02737, '14, 1221 hours, 45 HP, ALEX LYON & SON, 06-25-2016, Atlantic City, NJ	\$42,500	DEERE, 17D S/N FF017DXCBK221199, '11, 1510 hours, RITCHIE BROS AUCTIONEERS, 11-16-2016, Phoenix, AZ	\$11,000
CATERPILLAR, 305E CR S/N CAT0305EYXFA03677, '14, 943 hours, Track, EURO AUCTIONS, 01-27-2016-01-29-2016, Leeds, United Kingdom	\$34,434	CATERPILLAR, 305E CR S/N CAT0305EYXFA04094, '16, 8 hours, RITCHIE BROS AUCTIONEERS, 08-25-2016, North East, MD	\$46,683	CATERPILLAR, 305.5E CR S/N FKY02737, '14, 1221 hours, 45 HP, ALEX LYON & SON, 06-25-2016, Atlantic City, NJ	\$42,500	DEERE, 17D S/N FF017DXCBK221199, '11, 1510 hours, RITCHIE BROS AUCTIONEERS, 11-16-2016, Phoenix, AZ	\$11,000
CATERPILLAR, 305E CR S/N CAT0305EYXFA03677, '14, 943 hours, Track, EURO AUCTIONS, 01-27-2016-01-29-2016, Leeds, United Kingdom	\$34,434	CATERPILLAR, 305E CR S/N CAT0305EYXFA04094, '16, 8 hours, RITCHIE BROS AUCTIONEERS, 08-25-2016, North East, MD	\$46,683	CATERPILLAR, 305.5E CR S/N FKY02737, '14, 1221 hours, 45 HP, ALEX LYON & SON, 06-25-2016, Atlantic City, NJ	\$42,500	DEERE, 17D S/N FF017DXCBK221199, '11, 1510 hours, RITCHIE BROS AUCTIONEERS, 11-16-2016, Phoenix, AZ	\$11,000
CATERPILLAR, 305E CR S/N CAT0305EYXFA03677, '14, 943 hours, Track, EURO AUCTIONS, 01-27-2016-01-29-2016, Leeds, United Kingdom	\$34,434	CATERPILLAR, 305E CR S/N CAT0305EYXFA04094, '16, 8 hours, RITCHIE BROS AUCTIONEERS, 08-25-2016, North East, MD	\$46,683	CATERPILLAR, 305.5E CR S/N FKY02737, '14, 1221 hours, 45 HP, ALEX LYON & SON, 06-25-2016, Atlantic City, NJ	\$42,500	DEERE, 17D S/N FF017DXCBK221199, '11, 1510 hours, RITCHIE BROS AUCTIONEERS, 11-16-2016, Phoenix, AZ	\$11,000
CATERPILLAR, 305E CR S/N CAT0305EYXFA03677, '14, 943 hours, Track, EURO AUCTIONS, 01-27-2016-01-29-2016, Leeds, United Kingdom	\$34,434	CATERPILLAR, 305E CR S/N CAT0305EYXFA04094, '16, 8 hours, RITCHIE BROS AUCTIONEERS, 08-25-2016, North East, MD	\$46,683	CATERPILLAR, 305.5E CR S/N FKY02737, '14, 1221 hours, 45 HP, ALEX LYON & SON, 06-25-2016, Atlantic City, NJ	\$42,500	DEERE, 17D S/N FF017DXCBK221199, '11, 1510 hours, RITCHIE BROS AUCTIONEERS, 11-16-2016, Phoenix, AZ	\$11,000
CATERPILLAR, 305E CR S/N CAT0305EYXFA03677, '14, 943 hours, Track, EURO AUCTIONS, 01-27-2016-01-29-2016, Leeds, United Kingdom	\$34,434	CATERPILLAR, 305E CR S/N CAT0305EYXFA04094, '16, 8 hours, RITCHIE BROS AUCTIONEERS, 08-25-2016, North East, MD	\$46,683	CATERPILLAR, 305.5E CR S/N FKY02737, '14, 1221 hours, 45 HP, ALEX LYON & SON, 06-25-2016, Atlantic City, NJ	\$42,500	DEERE, 17D S/N FF017DXCBK221199, '11, 1510 hours, RITCHIE BROS AUCTIONEERS, 11-16-2016, Phoenix, AZ	\$11,000
CATERPILLAR, 305E CR S/N CAT0305EYXFA03677, '14, 943 hours, Track, EURO AUCTIONS, 01-27-2016-01-29-2016, Leeds, United Kingdom	\$34,434	CATERPILLAR, 305E CR S/N CAT0305EYXFA04094, '16, 8 hours, RITCHIE BROS AUCTIONEERS, 08-25-2016, North East, MD	\$46,683	CATERPILLAR, 305.5E CR S/N FKY02737, '14, 1221 hours, 45 HP, ALEX LYON & SON, 06-25-2016, Atlantic City, NJ	\$42,500	DEERE, 17D S/N FF017DXCBK221199, '11, 1510 hours, RITCHIE BROS AUCTIONEERS, 11-16-2016, Phoenix, AZ	\$11,000
CATERPILLAR, 305E CR S/N CAT0305EYXFA03677, '14, 943 hours, Track, EURO AUCTIONS, 01-27-2016-01-29-2016, Leeds, United Kingdom	\$34,434	CATERPILLAR, 305E CR S/N CAT0305EYXFA04094, '16, 8 hours, RITCHIE BROS AUCTIONEERS, 08-25-2016, North East, MD	\$46,683	CATERPILLAR, 305.5E CR S/N FKY02737, '14, 1221 hours, 45 HP, ALEX LYON & SON, 06-25-2016, Atlantic City, NJ	\$42,500	DEERE, 17D S/N FF017DXCBK221199, '11, 1510 hours, RITCHIE BROS AUCTIONEERS, 11-16-2016, Phoenix, AZ	\$11,000
CATERPILLAR, 305E CR S/N CAT0305EYXFA03677, '14, 943 hours, Track, EURO AUCTIONS, 01-27-2016-01-29-2016, Leeds, United Kingdom	\$34,434	CATERPILLAR, 305E CR S/N CAT0305EYXFA04094, '16, 8 hours, RITCHIE BROS AUCTIONEERS, 08-25-2016, North East, MD	\$46,683	CATERPILLAR, 305.5E CR S/N FKY02737, '14, 1221 hours, 45 HP, ALEX LYON & SON, 06-25-2016, Atlantic City, NJ	\$42,500	DEERE, 17D S/N FF017DXCBK221199, '11, 1510 hours, RITCHIE BROS AUCTIONEERS, 11-16-2016, Phoenix, AZ	\$11,000
CATERPILLAR, 305E CR S/N CAT0305EYXFA03677, '14, 943 hours, Track, EURO AUCTIONS, 01-27-2016-01-29-2016, Leeds, United Kingdom	\$34,434	CATERPILLAR, 305E CR S/N CAT0305EYXFA04094, '16, 8 hours, RITCHIE BROS AUCTIONEERS, 08-25-2016, North East, MD	\$46,683				

DEERE, 17ZTS \$10,429
 S/N FF0172X210327, '04, 1286 hours, Track, RITCHE BROS AUCTIONEERS, 03-09-2016-03-10-2016, Toronto, ON, Canada

DEERE, 17ZTS \$12,000
 S/N FF0172X210827, '06, 2124 hours, RITCHE BROS AUCTIONEERS, 03-16-2016, Kansas City, MO

DEERE, 17ZTS \$6,500
 S/N 210044, Track, ALEX LYON & SON, 06-18-2016, Mine Hill, NJ

DEERE, 17ZTS \$7,000
 S/N FF0172X210037, '01, 3861 hours, RITCHE BROS AUCTIONEERS, 06-17-2016, Minneapolis, MN

DEERE, 17ZTS \$8,500
 S/N FF0172X210451, '05, 2761 hours, RITCHE BROS AUCTIONEERS, 06-29-2016, Phoenix, AZ

DEERE, 17ZTS \$6,250
 S/N 210044, '01, Track, ALEX LYON & SON, 07-16-2016, Syracuse, NY

DEERE, 17ZTS \$8,000
 S/N FF0172X210044, '01, 2179 hours, RITCHE BROS AUCTIONEERS, 09-14-2016, Phoenix, AZ

DEERE, 17ZTS \$13,500
 S/N FF0172X210504, '06, 1472 hours, RITCHE BROS AUCTIONEERS, 08-17-2016, Tipton, CA

DEERE, 17ZTS \$8,712
 S/N FF0172X210188, '03, RITCHE BROS AUCTIONEERS, 09-28-2016-09-29-2016, Toronto, ON, Canada

DEERE, 17ZTS \$9,469
 S/N FF0172X210342, '04, 407 hours, RITCHE BROS AUCTIONEERS, 09-28-2016-09-29-2016, Toronto, ON, Canada

DEERE, 26G \$23,800
 S/N 1FF026XJKF260491, '15, 283 hours, Track, AUCTIONTIME.COM, 11-11-2016-12-14-2016, Online Bidding, IA

DEERE, 27 \$10,000
 S/N FF0272X220635, '02, WEEKS FARM MACHINERY AUCTION, INC., 02-10-2016, Moultrie, GA

DEERE, 27C \$13,500
 S/N FF0272X222433, 2323 hours, WEEKS FARM MACHINERY AUCTION, INC., 03-09-2016, Moultrie, GA

DEERE, 27C \$12,500
 S/N FF0272X222887, '06, 2658 hours, RITCHE BROS AUCTIONEERS, 06-14-2016, North East, MD

DEERE, 27C \$13,000
 S/N FF0272X222114, '05, 3871 hours, RITCHE BROS AUCTIONEERS, 05-25-2016, Orlando, FL

DEERE, 27C \$17,467
 S/N 222049, '05, 1680 hours, RITCHE BROS AUCTIONEERS, 09-14-2016, Truro, NS, Canada

DEERE, 27C \$8,000
 S/N FF0272X222249, '05, 5217 hours, RITCHE BROS AUCTIONEERS, 11-30-2016-12-01-2016, Fort Worth, TX

DEERE, 27C ZTS \$10,500
 S/N FF0272X222727, '06, 2892 hours, 32 HP, CAT AUCTION SERVICES, 02-08-2016-02-12-2016, Kissimmee, FL

DEERE, 27C ZTS \$10,500
 S/N FF0272X222701, '06, 2348 hours, 32 HP, CAT AUCTION SERVICES, 02-08-2016-02-12-2016, Kissimmee, FL

DEERE, 27C ZTS \$10,500
 S/N FF0272X222549, '06, 3220 hours, 32 HP, CAT AUCTION SERVICES, 02-08-2016-02-12-2016, Kissimmee, FL

DEERE, 27C ZTS \$9,500
 S/N FF0272X222357, '05, 32 HP, CAT AUCTION SERVICES, 02-08-2016-02-12-2016, Kissimmee, FL

DEERE, 27C ZTS \$10,000
 S/N FF0272X222222, '06, 32 HP, CAT AUCTION SERVICES, 02-08-2016-02-12-2016, Kissimmee, FL

DEERE, 27C ZTS \$10,000
 S/N FF0272X221956, '05, 3627 hours, 32 HP, CAT AUCTION SERVICES, 02-08-2016-02-12-2016, Kissimmee, FL

DEERE, 27C ZTS \$14,500
 S/N FF0272X221061, '03, Track, RITCHE BROS AUCTIONEERS, 04-12-2016, Pasco, WA

DEERE, 27C ZTS \$9,000
 S/N FF0272X221892, '05, 3379 hours, J.J. KANE AUCTIONEERS, 11-10-2016, Charlotte, NC

DEERE, 27C ZTS \$9,000
 S/N FF0272X221516, '05, 4189 hours, J.J. KANE AUCTIONEERS, 11-10-2016, Charlotte, NC

DEERE, 27C ZTS \$10,600
 S/N UNKNOWN, '06, 2659 hours, AUCTIONTIME.COM, 11-21-2016-12-14-2016, Online Bidding, PA

DEERE, 27D \$22,500
 S/N 1FF027DXAA0255695, '11, 1848 hours, RITCHE BROS AUCTIONEERS, 02-15-2016-02-19-2016, Orlando, FL

DEERE, 27D \$22,500
 S/N 1FF027DXAA0255692, '11, 1922 hours, RITCHE BROS AUCTIONEERS, 02-15-2016-02-19-2016, Orlando, FL

DEERE, 27D \$18,500
 S/N 1FF027DXJA0255693, '11, 2413 hours, RITCHE BROS AUCTIONEERS, 02-15-2016-02-19-2016, Orlando, FL

DEERE, 27D \$18,000
 S/N XA02556270, '10, 2374 hours, 26 HP, ALEX LYON & SON, 01-14-2016, Houston, TX

DEERE, 27D \$18,000
 S/N XA0255293, '10, 26 HP, ALEX LYON & SON, 01-14-2016, Houston, TX

DEERE, 27D \$14,527
 S/N FF0272X224990, '08, 2117 hours, Track, RITCHE BROS AUCTIONEERS, 03-09-2016-03-10-2016, Toronto, ON, Canada

DEERE, 27D \$14,527
 S/N FF0272X224882, '07, 2140 hours, Track, RITCHE BROS AUCTIONEERS, 03-09-2016-03-10-2016, Toronto, ON, Canada

DEERE, 27D \$13,000
 S/N 1FF027DXPBG255957, '11, 4132 hours, RITCHE BROS AUCTIONEERS, 03-22-2016, Columbus, OH

DEERE, 27D \$13,500
 S/N 1FF027DXPA0255738, '11, 3721 hours, RITCHE BROS AUCTIONEERS, 03-22-2016, Columbus, OH

DEERE, 27D \$14,500
 S/N 1FF027DXJBG255959, '11, 3303 hours, RITCHE BROS AUCTIONEERS, 03-22-2016, Columbus, OH

DEERE, 27D \$15,500
 S/N 1FF027DXTA0255737, '11, 3095 hours, RITCHE BROS AUCTIONEERS, 03-22-2016, Columbus, OH

DEERE, 27D \$15,500
 S/N 1FF027DXK0255692, '11, 3752 hours, RITCHE BROS AUCTIONEERS, 03-22-2016, Columbus, OH

DEERE, 27D \$16,000
 S/N 1FF027DXK0255958, '11, 2658 hours, RITCHE BROS AUCTIONEERS, 03-22-2016, Columbus, OH

DEERE, 27D \$17,000
 S/N 1FF027DXTBG255956, '11, 3187 hours, RITCHE BROS AUCTIONEERS, 03-22-2016, Columbus, OH

DEERE, 27D \$18,500
 S/N XJG2557020, '12, 1020 hours, Track, 26 HP, ALEX LYON & SON, 03-01-2016, Dallas, TX

DEERE, 27D \$15,500
 S/N FF027DX224570, '07, 2431 hours, RITCHE BROS AUCTIONEERS, 03-09-2016, Salt Lake City, UT

DEERE, 27D \$15,500
 S/N FF027DX224571, '07, 2403 hours, RITCHE BROS AUCTIONEERS, 03-09-2016, Salt Lake City, UT

DEERE, 27D \$16,000
 S/N FF027DX250143, '08, 2230 hours, RITCHE BROS AUCTIONEERS, 03-09-2016, Salt Lake City, UT

DEERE, 27D \$17,500
 S/N XVCG257327, '12, 1259 hours, Track, 26 HP, ALEX LYON & SON, 03-01-2016, Dallas, TX

DEERE, 27D \$24,645
 S/N 1FF027DXCBG255851, '11, 2211 hours, RITCHE BROS AUCTIONEERS, 02-24-2016-02-26-2016, Edmonton, AB, Canada

DEERE, 27D \$27,182
 S/N 1FF027DXDED257819, '13, 134 hours, RITCHE BROS AUCTIONEERS, 02-24-2016-02-26-2016, Edmonton, AB, Canada

DEERE, 27D \$28,994
 S/N 1FF027DXCDG257831, '13, 205 hours, RITCHE BROS AUCTIONEERS, 02-24-2016-02-26-2016, Edmonton, AB, Canada

DEERE, 27D \$12,685
 S/N 20456, 2263 hours, RITCHE BROS AUCTIONEERS, 02-24-2016-02-26-2016, Edmonton, AB, Canada

DEERE, 27D \$16,500
 S/N FF027DX250227, '08, 2304 hours, RITCHE BROS AUCTIONEERS, 03-02-2016-03-03-2016, Fort Worth, TX

DEERE, 27D \$11,000
 S/N 1FF027DXLA0255442, '10, 2251 hours, RITCHE BROS AUCTIONEERS, 03-02-2016-03-03-2016, Fort Worth, TX

DEERE, 27D \$16,000
 S/N 1FF027DXK0255738, '11, 1956 hours, RITCHE BROS AUCTIONEERS, 04-20-2016-04-21-2016, Houston, TX

DEERE, 27D \$16,000
 S/N FF027DX250251, '08, 3153 hours, RITCHE BROS AUCTIONEERS, 04-20-2016-04-21-2016, Houston, TX

DEERE, 27D \$15,000
 S/N FF027DX224569, '07, 2947 hours, RITCHE BROS AUCTIONEERS, 04-14-2016, Phoenix, AZ

DEERE, 27D \$15,000
 S/N FF027DX224589, '07, 2852 hours, RITCHE BROS AUCTIONEERS, 03-29-2016, Albuquerque, NM

DEERE, 27D \$15,000
 S/N FF027DX224934, '08, 2333 hours, RITCHE BROS AUCTIONEERS, 03-29-2016, Albuquerque, NM

DEERE, 27D \$10,500
 '10, EQUIP AUCTIONS, 03-22-2016, Sealy, TX

DEERE, 27D \$20,000
 S/N 1FF027DXAA0255553, '11, 1948 hours, Track, BIDDADO AUCTIONS, 04-17-2016-04-23-2016, Online Bidding, CA

DEERE, 27D \$18,700
 S/N FF027DX250089, '10, 1450 hours, Track, 27 HP, BIDDADO AUCTIONS, 05-01-2016-05-07-2016, Online Bidding, WA

DEERE, 27D \$17,000
 S/N 1FF27DXPA0255559, '10, 1627 hours, 27 HP, BIDDADO AUCTIONS, 04-24-2016-04-30-2016, Online Bidding, TN

DEERE, 27D \$26,000
 S/N 1FF027DXH0255698, '12, 629 hours, RITCHE BROS AUCTIONEERS, 05-26-2016, Chicago, IL

DEERE, 27D \$27,419
 S/N 1FF027DXH0255697, '12, 810 hours, RITCHE BROS AUCTIONEERS, 05-26-2016-05-26-2016, Montreal, QC, Canada

DEERE, 27D \$17,500
 S/N 1FF027DXCA0255453, '10, 1591 hours, RITCHE BROS AUCTIONEERS, 06-07-2016, El Paso, TX

DEERE, 27D \$13,940
 S/N 224914, '07, 2310 hours, Track, RITCHE BROS AUCTIONEERS, 05-11-2016-05-12-2016, Toronto, ON, Canada

DEERE, 27D \$21,277
 S/N FF027DX224122, '06, 1760 hours, RITCHE BROS AUCTIONEERS, 06-09-2016, Thunder Bay, ON, Canada

DEERE, 27D \$20,000
 S/N 1FF027DXCA0255705, '11, 1541 hours, RITCHE BROS AUCTIONEERS, 06-23-2016, Reno, NV

DEERE, 27D \$21,000
 S/N 1FF027DXHA0255703, '11, 1472 hours, RITCHE BROS AUCTIONEERS, 06-23-2016, Reno, NV

DEERE, 27D \$14,500
 S/N FF027DX224425, '07, 3378 hours, RITCHE BROS AUCTIONEERS, 05-25-2016, Orlando, FL

DEERE, 27D \$17,000
 S/N 1FF027DXVA0255650, '11, 1130 hours, RITCHE BROS AUCTIONEERS, 05-25-2016, Orlando, FL

DEERE, 27D \$19,100
 S/N 1FF027DXCA0255551, '10, 1700 hours, 27 HP, BIDDADO AUCTIONS, 05-08-2016-05-14-2016, Online Bidding, CA

DEERE, 27D \$22,100
 S/N 1FF027DXEA0255577, '10, 1105 hours, Track, 26 HP, BIDDADO AUCTIONS, 05-08-2016-05-14-2016, Online Bidding, IL

DEERE, 27D \$12,000
 S/N FF027DX224275, '06, 3473 hours, RITCHE BROS AUCTIONEERS, 06-09-2016, Nashville, TN

DEERE, 27D \$8,500
 S/N FF027DX224597, '07, 5184 hours, RITCHE BROS AUCTIONEERS, 06-22-2016-06-23-2016, Houston, TX

DEERE, 27D \$14,000
 S/N FF027DX224895, '07, 3089 hours, RITCHE BROS AUCTIONEERS, 06-29-2016, St Louis, MO

DEERE, 27D \$17,000
 S/N FF027DX224585, '07, 2849 hours, RITCHE BROS AUCTIONEERS, 06-29-2016, St Louis, MO

DEERE, 27D \$15,000
 S/N FF027DX224981, '08, 2703 hours, RITCHE BROS AUCTIONEERS, 07-20-2016-07-21-2016, Fort Worth, TX

DEERE, 27D \$15,000
 S/N FF027DX250171, '08, 2839 hours, RITCHE BROS AUCTIONEERS, 07-20-2016-07-21-2016, Fort Worth, TX

DEERE, 27D \$16,500
 S/N FF027DX224931, '08, 2663 hours, RITCHE BROS AUCTIONEERS, 07-20-2016-07-21-2016, Fort Worth, TX

DEERE, 27D \$17,000
 S/N FF027DX250173, '08, 2502 hours, RITCHE BROS AUCTIONEERS, 07-20-2016-07-21-2016, Fort Worth, TX

DEERE, 27D \$17,000
 S/N FF027DX250148, '08, RITCHE BROS AUCTIONEERS, 07-20-2016-07-21-2016, Fort Worth, TX

DEERE, 27D \$15,000
 S/N FF027DX250160, '08, 1900 hours, RITCHE BROS AUCTIONEERS, 07-29-2016, Chehalis, WA

DEERE, 27D \$12,500
 S/N FF027DX224991, '08, 3053 hours, RITCHE BROS AUCTIONEERS, 06-21-2016, Atlanta, GA

DEERE, 27D \$25,500
 S/N AG257622, '13, 1072 hours, Track, ALEX LYON & SON, 07-16-2016, Syracuse, NY

DEERE, 27D \$21,100
 S/N 1FF027DXHA0255331, '10, 1407 hours, Track, 27 HP, BIDDADO AUCTIONS, 06-26-2016-07-02-2016, Online Bidding, MI

DEERE, 27D \$20,977
 S/N 1FF027DXHA0255331, BIDDADO AUCTIONS, 07-17-2016-07-23-2016, Online Bidding, MI

DEERE, 27D \$16,000
 S/N 1FF027DXLA0255442, '10, 2260 hours, RITCHE BROS AUCTIONEERS, 06-22-2016-06-23-2016, Houston, TX

DEERE, 27D \$18,500
 S/N 1FF027DXL0255640, '12, 1569 hours, RITCHE BROS AUCTIONEERS, 08-24-2016-08-25-2016, Houston, TX

DEERE, 27D \$20,000
 S/N 1FF027DXV0258365, '13, 778 hours, BAR NONE AUCTION, 10-22-2016, Portland, OR

DEERE, 27D \$18,227
 S/N 1FF027DXLA0255313, '10, 1574 hours, RITCHE BROS AUCTIONEERS, 09-14-2016, Truro, NS, Canada

DEERE, 27D \$18,227
 S/N 1FF027DXPA0255321, '10, 1683 hours, RITCHE BROS AUCTIONEERS, 09-14-2016, Truro, NS, Canada

DEERE, 27D \$18,227
 S/N 1FF027DXTA0255320, '10, 1758 hours, RITCHE BROS AUCTIONEERS, 09-14-2016, Truro, NS, Canada

DEERE, 27D \$28,500
 S/N HBG25677, '12, 378 hours, ALEX LYON & SON, 08-06-2016, Webster, MA

DEERE, 27D \$17,000
 S/N 1FF027DXLA0255375, '10, 2434 hours, RITCHE BROS AUCTIONEERS, 09-29-2016, Las Vegas, NV

DEERE, 27D \$17,000
 S/N 1FF027DXAA0255407, '10, 2156 hours, RITCHE BROS AUCTIONEERS, 09-29-2016, Las Vegas, NV

DEERE, 27D \$15,000
 S/N FF027DX250229, '08, 2401 hours, RITCHE BROS AUCTIONEERS, 09-21-2016-09-22-2016, Fort Worth, TX

DEERE, 27D \$17,000
 S/N 1FF027DXCBG255986, '11, 1366 hours, RITCHE BROS AUCTIONEERS, 06-16-2016, Orlando, FL

DEERE, 27D \$16,051
 S/N FF027DX225097, '09, RITCHE BROS AUCTIONEERS, 02-22-2016-09-23-2016, Montreal, QC, Canada

DEERE, 27D \$19,000
 S/N 1FF027DXCBG255987, '14, 8564 hours, BAR NONE AUCTION, 10-08-2016, Sacramento, CA

DEERE, 27D \$17,000
 S/N 258006, '13, 1582 hours, BAR NONE AUCTION, 10-15-2016, Riverside, CA

DEERE, 27D \$17,000
 S/N 258006, '13, ALEX LYON & SON, 09-22-2016, San Angelo, TX

DEERE, 27D \$19,000
 S/N 459547, '14, ALEX LYON & SON, 09-22-2016, San Angelo, TX

DEERE, 27D \$19,000
 S/N 258365, '14, ALEX LYON & SON, 09-22-2016, San Angelo, TX

DEERE, 27D \$26,000
 S/N 1FF027DXACG257622, '13, 1075 hours, RITCHE BROS AUCTIONEERS, 10-11-2016, Manchester, NH

DEERE, 27D \$15,000
 S/N FF027DX224585, '07, 2851 hours, RITCHE BROS AUCTIONEERS, 09-27-2016, St Louis, MO

DEERE, 27D \$19,000
 S/N 1FF027DXCBG255986, '11, 1400 hours, MARTIN AUCTION SERVICES, 11-19-2016, Clinton, IL

DEERE, 27D \$17,200
 S/N 1FF027DXEBG256063, '11, 1782 hours, 26 HP, BIDDADO AUCTIONS, 10-23-2016-10-29-2016, Online Bidding, FL

DEERE, 27D \$21,100
 S/N 1FF027DXKA0255379, '11, 995 hours, 26 HP, BIDDADO AUCTIONS, 11-13-2016-11-19-2016, Online Bidding, IL

DEERE, 27D \$15,000
 S/N 1FF027DXKA0255379, '11, 2050 hours, RITCHE BROS AUCTIONEERS, 11-30-2016-12-01-2016, Fort Worth, TX

DEERE, 27D \$16,000
 S/N 1FF027DXCA0255370, '11, 2131 hours, RITCHE BROS AUCTIONEERS, 11-30-2016-12-01-2016, Fort Worth, TX

DEERE, 27D \$16,000
 S/N FF027DX250171, '08, 2854 hours, RITCHE BROS AUCTIONEERS, 11-30-2016-12-01-2016, Fort Worth, TX

DEERE, 27D \$22,000
 S/N 258978, '14, 679 hours, 26 HP, ALEX LYON & SON, 12-09-2016, Marietta, OH

DEERE, 27D \$22,000
 S/N 258063, '13, 632 hours, 26 HP, ALEX LYON & SON, 12-09-2016, Marietta, OH

DEERE, 27D \$23,000
 S/N 258361, '14, 717 hours, ALEX LYON & SON, 12-09-2016, Marietta, OH

DEERE, 27D \$14,600
 S/N 22-4498, '07, 2777 hours, AUCTIONTIME.COM, 12-18-2015-01-08-2016, Online Bidding, GA

DEERE, 27D \$18,300
 S/N 1FF027DXL0255997, '11, 1140 hours, 63 HP, BIDDADO AUCTIONS, 12-11-2016-12-17-2016, Online Bidding, CA

DEERE, 27D \$13,000
 S/N FF027DX250299, '09, 2540 hours, RITCHE BROS AUCTIONEERS, 11-16-2016, Phoenix, AZ

DEERE, 27D \$20,000
 S/N 1FF027DXL0255992, '11, 1588 hours, RITCHE BROS AUCTIONEERS, 11-16-2016, Phoenix, AZ

DEERE, 27D \$16,000
 S/N 1FF027DXPA0255691, '11, 2805 hours, RITCHE BROS AUCTIONEERS, 12-06-2016, Atlanta, GA

DEERE, 27D \$12,500
 S/N 1FF027DXJCG257289, '12, 2458 hours, RITCHE BROS AUCTIONEERS, 12-09-2016, Chicago, IL

DEERE, 27D \$21,700
 S/N FF027DX255049, '09, 3977 hours, AUCTIONTIME.COM, 01-15-2016-02-10-2016, Online Bidding, NY

DEERE, 27D \$15,500
 S/N 1FF027DXH0257218, '12, 1183 hours, 26 HP, AUCTIONTIME.COM, 09-12-2016-10-05-2016, Online Bidding, OK

DEERE, 27D \$20,500
 S/N 1FF027DXJCG259062, '14, 732 hours, RITCHE BROS AUCTIONEERS, 12-1-2016, North East, MD

DEERE, 27D \$14,800
 S/N 1FF027DXCDG258597, '11, 1052 hours, AUCTIONTIME.COM, 12-02-2016-12-21-2016, Online Bidding, OK

DEERE, 27ZTS \$9,000
 S/N FF027DX220478, '01, 4590 hours, RITCHE BROS AUCTIONEERS, 06-28-2016, Raleigh-Durham, NC

DEERE, 35C ZTS \$7,000
 S/N FF035CX231687, '04, 3363 hours, CAT AUCTION SERVICES, 02-08-2016-02-12-2016, Kissimmee, FL

DEERE, 35C ZTS \$6,000
 S/N FF035CX231689, '04, 86 HP, ASSITER AUCTIONEERS, 12-15-2016, Canyon, TX

DEERE, 35C ZTS \$9,500
 S/N CX23198, '03, 4101 hours, RITCHE BROS AUCTIONEERS, 12-19-2016, Los Angeles, CA

DEERE, 35D \$18,000
 S/N 265532, '10, ALEX LYON & SON, 01-30-2016-02-07-2016, Kissimmee, FL

DEERE, 35D \$35,000
 S/N FF035DXCBG261941, '14, 720 hours, RITCHE BROS AUCTIONEERS, 02-15-2016-02-19-2016, Orlando, FL

DEERE, 35D \$15,500
 S/N 237798, '08, ALEX LYON & SON, 01-30-2016-02-07-2016, Kissimmee, FL

DEERE, 35D \$16,500
 S/N DX260039, '08, 29 HP, ALEX LYON & SON, 01-30-2016-02-07-2016, Kissimmee, FL

DEERE, 35D \$17,000
 S/N 234384, '05, 2113 hours, Track, HUNYADY AUCTION CO, 02-03-2016, Linc Burrell, PA

DEERE, 35D \$23,000
 S/N FF035DX261096, '09, 3500 hours, 30 HP, ALEX LYON & SON, 03-16-2016, Providence, RI

DEERE, 35D \$13,500
 S/N 1FF035DXKA0265334, '10, 3236 hours, RITCHE BROS AUCTIONEERS, 03-22-2016, Columbus, OH

DEERE, 35D \$20,500
 S/N XCG268657, '12, 2217 hours, Track, 30 HP, ALEX LYON & SON, 03-01-2016, Dallas, TX

DEERE, 35D \$20,500
 S/N XVCG268657, '12, 2217 hours, Track, 30 HP, ALEX LYON & SON, 03-01-2016, Dallas, TX

DEERE, 35D \$21,000
 S/N XPG267866, '12, 1517 hours, Track, 30 HP, ALEX LYON & SON, 03-01-2016, Dallas, TX

DEERE, 35D \$22,500
 S/N XCG269252, '12, 1237 hours, Track, 30 HP, ALEX LYON & SON, 03-01-2016, Dallas, TX

DEERE, 35D \$18,000
 S/N 1FF035DXEBG268107, '12, 2200 hours, RITCHE BROS AUCTIONEERS, 03-16-2016, Kansas City, MO

DEERE, 35D \$19,000
 S/N 1FF035DXCBG268108, '12, 1908 hours, RITCHE BROS AUCTIONEERS, 03-16-2016, Kansas City, MO

DEERE, 35D \$19,000
 S/N 1FF035DXABG267535, '12, 2

Table with multiple columns listing auction results for excavators. Includes columns for model name (e.g., HITACHI ZX300U-2), serial number, hours, company name, location, and sale price. The table is organized in a grid format with multiple rows and columns.

IHI, 15N2X2 S/N WRO02752, '08, 2527 hours, RITCHEE BROS AUCTIONEERS, 03-18-2016, Chicago, IL	\$11,000	IHI, 30VX S/N WS002277, 1329 hours, RITCHEE BROS AUCTIONEERS, 03-15-2016, Nashville, TN	\$14,500	IHI, 45N2X2 S/N WG002631, '07, EURO AUCTIONS, 02-10-2016-02-11-2016, Dornagen, Germany	\$12,134	IMER, 25VX S/N W0004013, '11, EURO AUCTIONS, 07-06-2016-07-07-2016, Dornagen, Germany	\$11,070
IHI, 15N2X S/N WRO02774, '08, 1745 hours, Track, RITCHEE BROS AUCTIONEERS, 03-24-2016, Atlanta, GA	\$7,500	IHI, 30VX S/N WF001098, EURO AUCTIONS, 07-06-2016-07-07-2016, Dornagen, Germany	\$4,705	IHI, 45N2X2 S/N WG002619, '07, 4487 hours, RITCHEE BROS AUCTIONEERS, 02-25-2016-02-26-2016, Moerdijk, The Netherlands	\$12,118	JCB, 801 S/N SLP080155E1022344, '05, Track, EURO AUCTIONS, 01-27-2016-01-29-2016, Leeds, United Kingdom	\$6,456
IHI, 15N2X2 S/N WRO02801, '08, 1401 hours, Track, RITCHEE BROS AUCTIONEERS, 03-24-2016, Atlanta, GA	\$7,500	IHI, 30Z S/N WRO02418, EURO AUCTIONS, 09-16-2016-09-17-2016, Dromore, United Kingdom	\$4,634	IHI, 45N2X2 S/N WG002629, '07, EURO AUCTIONS, 10-26-2016-10-27-2016, Dornagen, Germany	\$11,433	JCB, 801 S/N JB080014E71202910, '07, EURO AUCTIONS, 02-19-2016-02-20-2016, Dromore, United Kingdom	\$6,808
IHI, 15N2X2 S/N WRO02713, '08, 1401 hours, RITCHEE BROS AUCTIONEERS, 03-30-2016, Raleigh-Durham, NC	\$9,500	IHI, 32L S/N AE000665, '05, 2544 hours, RITCHEE BROS AUCTIONEERS, 10-25-2016-10-28-2016, Edmonton, AB, Canada	\$13,104	IHI, 50VX S/N WY000052, '08, RITCHEE BROS AUCTIONEERS, 06-16-2016-06-16-2016, St Aubin, France	\$16,335	JCB, 801 S/N JCB80014C61282176, '06, EURO AUCTIONS, 02-19-2016-02-20-2016, Dromore, United Kingdom	\$6,808
IHI, 15N2X2 S/N WRO02774, '08, 1747 hours, RITCHEE BROS AUCTIONEERS, 05-25-2016, Orlando, FL	\$7,500	IHI, 35N S/N WM000466, '04, 2860 hours, J.J. KANE AUCTIONEERS, 06-25-2016, West Palm Beach, FL	\$7,500	IHI, 50VX S/N WY000052, '08, RITCHEE BROS AUCTIONEERS, 11-09-2016, Lyon, France	\$13,763	JCB, 801 S/N THIMBLEBY & SHORLAND, 04-07-2016, Reading, United Kingdom	\$6,356
IHI, 15N2X S/N WRO0448, '04, 1276 hours, RITCHEE BROS AUCTIONEERS, 07-27-2016, Albuquerque, NM	\$7,500	IHI, 35N S/N WM002450, '07, 2697 hours, JM WOOD AUCTION COMPANY, INC, 09-20-2016-09-22-2016, Montgomery, AL	\$12,500	IHI, 55J S/N 8004690, '99, 4921 hours, HENDERSON AUCTIONS, 07-29-2016, Livingston, LA	\$4,750	JCB, 801 S/N THIMBLEBY & SHORLAND, 04-07-2016, Reading, United Kingdom	\$8,475
IHI, 15N2X2 S/N WRO02027, '05, 1802 hours, ALEX LYON & SON, 08-11-2016, Hagerstown, MD	\$2,500	IHI, 35N S/N WM000661, '05, AUCTIONTIME.COM, 11-15-2016-11-30-2016, Online Bidding, GA	\$10,800	IHI, 55J2 S/N 08005187, '00, 1229 hours, RITCHEE BROS AUCTIONEERS, 12-09-2016, Los Angeles, CA	\$11,000	JCB, 801 S/N CHEFFINS-CAMBRIDGE MACHINERY SALES, 07-04-2016, Cambridge, United Kingdom	\$7,966
IHI, 15N2X2 S/N WRO02301, '06, 1165 hours, RITCHEE BROS AUCTIONEERS, 10-25-2016, North East, MD	\$8,500	IHI, 35N2 S/N 2452, '07, 26 HP, ALEX LYON & SON, 01-30-2016-02-07-2016, Kissimmee, FL	\$14,500	IHI, 55N S/N WP003059, '09, 2039 hours, RITCHEE BROS AUCTIONEERS, 03-03-2016, Caorso, Italy	\$20,105	JCB, 801 S/N CHEFFINS-CAMBRIDGE MACHINERY SALES, 07-04-2016, Cambridge, United Kingdom	\$8,630
IHI, 15N2X2 S/N WRO02702, '08, 1783 hours, AUCTIONTIME.COM, 10-03-2016-10-19-2016, Online Bidding, MO	\$5,900	IHI, 35N2 S/N WM002456, '06, Track, EURO AUCTIONS, 01-27-2016-01-29-2016, Leeds, United Kingdom	\$10,402	IHI, 55N S/N WP002042, '03, 3942 hours, RITCHEE BROS AUCTIONEERS, 06-08-2016, Denver, CO	\$15,000	JCB, 801 S/N CHEFFINS-CAMBRIDGE MACHINERY SALES, 07-04-2016, Cambridge, United Kingdom	\$8,762
IHI, 15VX S/N WRO03087, 1691 hours, WEEKS FARM MACHINERY AUCTION, INC, 03-09-2016, Moultrie, GA	\$7,600	IHI, 35N2 S/N WM002594, '10, 1749 hours, RITCHEE BROS AUCTIONEERS, 06-28-2016, Raleigh-Durham, NC	\$16,000	IHI, 55N S/N WP00166C, '07, 3406 hours, RITCHEE BROS AUCTIONEERS, 09-20-2016, Rainau, Germany	\$14,000	JCB, 801 S/N CHEFFINS-CAMBRIDGE MACHINERY SALES, 07-04-2016, Cambridge, United Kingdom	\$9,028
IHI, 17NE S/N BM000529, '02, 1802 hours, RITCHEE BROS AUCTIONEERS, 06-28-2016, Industrie Hat, AB, Canada	\$6,500	IHI, 35N2 S/N WM002269, '06, 2391 hours, RITCHEE BROS AUCTIONEERS, 08-16-2016, Orlando, FL	\$19,500	IHI, 55N S/N AT001656, EURO AUCTIONS, 04-28-2016-04-29-2016, Dornagen, Germany	\$12,295	JCB, 801 S/N CHEFFINS-CAMBRIDGE MACHINERY SALES, 07-04-2016, Cambridge, United Kingdom	\$9,294
IHI, 17VX3 S/N WRO04014, '11, ALEX LYON & SON, 12-17-2016, Atlantic City, NJ	\$4,750	IHI, 35N2 S/N WM002404, '06, 3131 hours, AUCTIONTIME.COM, 12-30-2015-01-20-2016, Online Bidding, AR	\$13,700	IHI, 55UJ2 S/N AT001656, EURO AUCTIONS, 04-28-2016-04-29-2016, Dornagen, Germany	\$6,797	JCB, 801 S/N CHEFFINS-CAMBRIDGE MACHINERY SALES, 07-04-2016, Cambridge, United Kingdom	\$9,426
IHI, 18J S/N 80008857, '96, RITCHASON AUCTIONEERS, INC., 03-12-2016, Lebanon, TN	\$3,200	IHI, 35N2 S/N WM002605, '08, 2366 hours, J.J. KANE AUCTIONEERS, 11-10-2016, Charlotte, NC	\$11,500	IHI, 55VX S/N WY000669, '11, 3706 hours, PICKLES AUCTIONS, 10-12-2016, Sydney, Australia	\$18,490	JCB, 801 S/N SLP08015E0895071, '02, EURO AUCTIONS, 08-24-2016-08-26-2016, Leeds, United Kingdom	\$6,271
IHI, 18J S/N BB000156, 6736 hours, RITCHEE BROS AUCTIONEERS, 09-14-2016-09-15-2016, Ocana, Spain	\$4,767	IHI, 35N2 S/N WF002158, '08, 2252 hours, J.J. KANE AUCTIONEERS, 11-10-2016, Charlotte, NC	\$13,000	IHI, 55VX S/N WZ000171, '10, ALEX LYON & SON, 10-28-2016, Kissimmee, FL	\$18,000	JCB, 801 S/N JCB80014V0226941, '13, CHEFFINS-CAMBRIDGE MACHINERY SALES, 08-08-2016, Cambridge, United Kingdom	\$8,104
IHI, 20N2X '05, RITCHEE BROS AUCTIONEERS, 09-20-2016, Rainau, Germany	\$8,103	IHI, 35N3 S/N WM003102, '10, Track, 26 HP, ALEX LYON & SON, 01-30-2016-02-07-2016, Kissimmee, FL	\$14,500	IHI, 55VX3 S/N WZ004042, '12, 1126 hours, RITCHEE BROS AUCTIONEERS, 07-28-2016, Manchester, NH	\$27,000	JCB, 801 S/N JCB80014P02069418, '13, CHEFFINS-CAMBRIDGE MACHINERY SALES, 08-08-2016, Cambridge, United Kingdom	\$8,365
IHI, 20VX S/N WRO02304, '07, EURO AUCTIONS, 04-28-2016-04-29-2016, Dornagen, Germany	\$8,213	IHI, 35N3 S/N WM003094, '10, 1909 hours, RITCHEE BROS AUCTIONEERS, 03-15-2016, Nashville, TN	\$15,000	IHI, 55VX3 S/N WZ004042, '12, 1126 hours, RITCHEE BROS AUCTIONEERS, 08-25-2016, North East, MD	\$25,000	JCB, 801 S/N SLP08015E0895071, '02, EURO AUCTIONS, 08-24-2016-08-26-2016, Leeds, United Kingdom	\$8,496
IHI, 20VX S/N S365, '03, EURO AUCTIONS, 04-29-2016-04-29-2016, Dornagen, Germany	\$8,496	IHI, 35N3 S/N WM005666, '05, 3682 hours, RITCHEE BROS AUCTIONEERS, 05-26-2016, Chicago, IL	\$16,500	IHI, IS17X S/N 1311652, '89, 1024 hours, RITCHEE BROS AUCTIONEERS, 06-14-2016-06-16-2016, Edmonton, AB, Canada	\$3,900	JCB, 801 S/N JCB81601402069416, '13, CHEFFINS-CAMBRIDGE MACHINERY SALES, 08-08-2016, Cambridge, United Kingdom	\$8,757
IHI, 20VX '07, 6742 hours, RITCHEE BROS AUCTIONEERS, 09-20-2016, Rainau, Germany	\$8,383	IHI, 35N3 S/N WM003204, '10, 2386 hours, Track, RITCHEE BROS AUCTIONEERS, 06-21-2016, Atlanta, GA	\$14,000	IHI, IS17X S/N 1314433, EURO AUCTIONS, 04-28-2016-04-29-2016, Dornagen, Germany	\$4,531	JCB, 801 S/N JCB81601402069416, '13, CHEFFINS-CAMBRIDGE MACHINERY SALES, 08-08-2016, Cambridge, United Kingdom	\$8,757
IHI, 25N2X S/N WRO02572, '07, EURO AUCTIONS, 02-10-2016-02-11-2016, Dornagen, Germany	\$10,159	IHI, 35N3 S/N WM003227, '10, 2084 hours, Track, RITCHEE BROS AUCTIONEERS, 06-21-2016, Atlanta, GA	\$15,000	IHI, IS17X S/N 1313302, EURO AUCTIONS, 09-07-2016-09-08-2016, Dornagen, Germany	\$4,499	JCB, 801 S/N SLP08020E0732228, '96, BRIGHTWELLS AUCTIONS, 02-12-2016, Leominster, United Kingdom	\$10,893
IHI, 25N2X2 S/N WRO02825, '08, 1649 hours, RITCHEE BROS AUCTIONEERS, 05-25-2016-02-19-2016, Orlando, FL	\$15,500	IHI, 35N3 S/N WM003227, '10, 2084 hours, Track, RITCHEE BROS AUCTIONEERS, 06-21-2016, Atlanta, GA	\$15,000	IHI, IS17X S/N 1315859, EURO AUCTIONS, 06-08-2016, Zaragoza, Spain	\$4,499	JCB, 803 '05, 9400 hours, THIMBLEBY & SHORLAND, 02-11-2016, Reading, United Kingdom	\$10,893
IHI, 25N2X2 S/N WRO02428, '06, EURO AUCTIONS, 06-24-2016-06-25-2016, Dromore, Ireland	\$7,488	IHI, 35N3 S/N WM003115, '08, 678 hours, RITCHEE BROS AUCTIONEERS, 09-22-2016-09-23-2016, Moerdijk, The Netherlands	\$15,110	IHI, IS17X S/N 1313302, EURO AUCTIONS, 09-07-2016-09-08-2016, Dornagen, Germany	\$4,531	JCB, 803 S/N 17484, '06, 3447 hours, RITCHEE BROS AUCTIONEERS, 09-14-2016-09-15-2016, Ocana, Spain	\$12,000
IHI, 25N2X2 S/N WZ02784, '08, 2412 hours, RITCHEE BROS AUCTIONEERS, 06-08-2016, Denver, CO	\$15,000	IHI, 35N3 S/N WM003236, '11, 26 HP, ALEX LYON & SON, 10-28-2016, Kissimmee, FL	\$15,500	IHI, IS17X S/N 1314433, EURO AUCTIONS, 04-28-2016-04-29-2016, Dornagen, Germany	\$3,587	JCB, 803 S/N SLP08030X0766947, EURO AUCTIONS, 08-24-2016-08-26-2016, Leeds, United Kingdom	\$12,899
IHI, 25VX S/N WRO02766, '07, 2311 hours, RITCHEE BROS AUCTIONEERS, 03-10-2016, Ocana, Spain	\$8,792	IHI, 35N3 S/N WM003020, '08, EURO AUCTIONS, 09-07-2016-09-08-2016, Dornagen, Germany	\$11,705	IHI, IS17X S/N 10053238, EURO AUCTIONS, 08-24-2016-08-26-2016, Leeds, United Kingdom	\$3,630	JCB, 803 S/N 17484, '06, 3447 hours, RITCHEE BROS AUCTIONEERS, 09-14-2016-09-15-2016, Ocana, Spain	\$10,095
IHI, 25VX S/N WRO02762, '07, EURO AUCTIONS, 06-08-2016, Zaragoza, Spain	\$8,518	IHI, 35N3 S/N WM003024, '08, EURO AUCTIONS, 04-28-2016-04-29-2016, Dornagen, Germany	\$11,329	IHI, IS17X S/N 10053112, 458 hours, RITCHEE BROS AUCTIONEERS, 05-25-2016, Chilliwaack, BC, Canada	\$3,808	JCB, 803 S/N SLP08030X0766947, EURO AUCTIONS, 08-24-2016-08-26-2016, Leeds, United Kingdom	\$8,251
IHI, 28J S/N AK004002, EURO AUCTIONS, 09-16-2016-09-17-2016, Dornage, United Kingdom	\$5,958	IHI, 35VX2 S/N F003016, '08, EURO AUCTIONS, 02-10-2016-02-11-2016, Dornagen, Germany	\$11,288	IHI, IS17X S/N 10053238, EURO AUCTIONS, 08-24-2016-08-26-2016, Leeds, United Kingdom	\$3,960	JCB, 803 PLUS S/N SLP08030X0766947, EURO AUCTIONS, 08-24-2016-08-26-2016, Leeds, United Kingdom	\$9,326
IHI, 28N S/N WL002202, 2495 hours, WEEKS FARM MACHINERY AUCTION, INC., 04-13-2016, Online Bidding, GA	\$12,000	IHI, 35VX2 S/N F003016, '08, EURO AUCTIONS, 02-10-2016-02-11-2016, Dornagen, Germany	\$11,288	IHI, IS17X S/N 10054083, EURO AUCTIONS, 08-24-2016-08-26-2016, Leeds, United Kingdom	\$3,960	JCB, 803 PLUS S/N SLP08030X0766947, EURO AUCTIONS, 08-24-2016-08-26-2016, Leeds, United Kingdom	\$9,326
IHI, 28N2 S/N WL002256, '07, 2147 hours, RITCHEE BROS AUCTIONEERS, 02-15-2016-02-19-2016, Orlando, FL	\$14,000	IHI, 35VX2 S/N WF003024, '08, EURO AUCTIONS, 04-28-2016-04-29-2016, Dornagen, Germany	\$11,329	IHI, IS17X S/N 10055062, EURO AUCTIONS, 09-07-2016-09-08-2016, Dornagen, Germany	\$3,290	JCB, 803 PLUS S/N SLP08030X0766947, EURO AUCTIONS, 08-24-2016-08-26-2016, Leeds, United Kingdom	\$11,244
IHI, 28N2 S/N WL002160, Track, ALEX LYON & SON, 04-30-2016, Buffalo, NY	\$11,500	IHI, 35VX2 S/N WF003024, '08, EURO AUCTIONS, 04-28-2016-04-29-2016, Dornagen, Germany	\$11,329	IHI, IS17X S/N 10055632, EURO AUCTIONS, 05-25-2016-05-27-2016, Leeds, United Kingdom	\$1,435	JCB, 803 SUPER S/N SLP08030X0766947, EURO AUCTIONS, 08-24-2016-08-26-2016, Leeds, United Kingdom	\$9,877
IHI, 28N2 S/N WL002381, '10, Track, ALEX LYON & SON, 05-24-2016, Kissimmee, FL	\$13,500	IHI, 35VX2 S/N WF003024, '08, EURO AUCTIONS, 04-28-2016-04-29-2016, Dornagen, Germany	\$11,329	IHI, IS17X S/N 10055632, EURO AUCTIONS, 05-25-2016-05-27-2016, Leeds, United Kingdom	\$1,435	JCB, 803 SUPER S/N SLP08030X0766947, EURO AUCTIONS, 08-24-2016-08-26-2016, Leeds, United Kingdom	\$9,877
IHI, 28N2 S/N WL002397, '10, ALEX LYON & SON, 05-24-2016, Kissimmee, FL	\$14,500	IHI, 35VX2 S/N WF003024, '08, EURO AUCTIONS, 04-28-2016-04-29-2016, Dornagen, Germany	\$11,329	IHI, IS17X S/N 10055632, EURO AUCTIONS, 05-25-2016-05-27-2016, Leeds, United Kingdom	\$1,435	JCB, 803 SUPER S/N SLP08030X0766947, EURO AUCTIONS, 08-24-2016-08-26-2016, Leeds, United Kingdom	\$9,877
IHI, 30JX S/N BK001749, '98, YODER & FREY AUCTIONEERS, 02-09-2016-02-15-2016, Kissimmee, FL	\$9,500	IHI, 35VX2 S/N WF003024, '08, EURO AUCTIONS, 04-28-2016-04-29-2016, Dornagen, Germany	\$11,329	IHI, IS17X S/N 10055632, EURO AUCTIONS, 05-25-2016-05-27-2016, Leeds, United Kingdom	\$1,435	JCB, 803 SUPER S/N SLP08030X0766947, EURO AUCTIONS, 08-24-2016-08-26-2016, Leeds, United Kingdom	\$9,877
IHI, 30JX S/N BK001581, '98, 3574 hours, RITCHEE BROS AUCTIONEERS, 05-24-2016, Jackson, MI	\$9,000	IHI, 35VX3 S/N WF004042, '11, 1032 hours, Track, ALEX LYON & SON, 04-30-2016, Buffalo, NY	\$20,000	IHI, IS17X S/N 10055632, EURO AUCTIONS, 05-25-2016-05-27-2016, Leeds, United Kingdom	\$1,435	JCB, 803 SUPER S/N SLP08030X0766947, EURO AUCTIONS, 08-24-2016-08-26-2016, Leeds, United Kingdom	\$9,877
IHI, 30JX S/N BK001716, '99, 3532 hours, RITCHEE BROS AUCTIONEERS, 12-08-2016, Raleigh-Durham, NC	\$9,500	IHI, 35VX3 S/N WBO04041, '11, ALEX LYON & SON, 09-24-2016, Atlantic City, NJ	\$12,500	IHI, IS17X S/N 10055632, EURO AUCTIONS, 05-25-2016-05-27-2016, Leeds, United Kingdom	\$1,435	JCB, 803 SUPER S/N SLP08030X0766947, EURO AUCTIONS, 08-24-2016-08-26-2016, Leeds, United Kingdom	\$9,877
IHI, 30N3 '00, THIMBLEBY & SHORLAND, 04-07-2016, Reading, United Kingdom	\$6,780	IHI, 35VX3 S/N WF004168, '13, 1457 hours, RITCHEE BROS AUCTIONEERS, 12-20-2016, Nashville, TN	\$22,000	IHI, IS17X S/N 10055632, EURO AUCTIONS, 05-25-2016-05-27-2016, Leeds, United Kingdom	\$1,435	JCB, 803 SUPER S/N SLP08030X0766947, EURO AUCTIONS, 08-24-2016-08-26-2016, Leeds, United Kingdom	\$9,877
IHI, 30N3 S/N WE000521, '01, 171 hours, RITCHEE BROS AUCTIONEERS, 08-16-2016, Orlando, FL	\$7,500	IHI, 38UJ2 S/N AG000208, EURO AUCTIONS, 06-24-2016-06-25-2016, Dromore, Ireland	\$6,739	IHI, IS17X S/N 10055632, EURO AUCTIONS, 05-25-2016-05-27-2016, Leeds, United Kingdom	\$1,435	JCB, 803 SUPER S/N SLP08030X0766947, EURO AUCTIONS, 08-24-2016-08-26-2016, Leeds, United Kingdom	\$9,877
IHI, 30N2X S/N WS001970, '09, 1243 hours, RITCHEE BROS AUCTIONEERS, 02-15-2016-02-19-2016, Orlando, FL	\$13,500	IHI, 40JX S/N B001281, '97, 8321 hours, RITCHEE BROS AUCTIONEERS, 02-25-2016-02-26-2016, Moerdijk, The Netherlands	\$9,364	IHI, IS17X S/N 10055632, EURO AUCTIONS, 05-25-2016-05-27-2016, Leeds, United Kingdom	\$1,435	JCB, 803 SUPER S/N SLP08030X0766947, EURO AUCTIONS, 08-24-2016-08-26-2016, Leeds, United Kingdom	\$9,877
IHI, 30N2X S/N WS001494, '06, 964 hours, RITCHEE BROS AUCTIONEERS, 02-15-2016-02-19-2016, Orlando, FL	\$13,500	IHI, 40JX S/N BD002266, '99, 12188 hours, RITCHEE BROS AUCTIONEERS, 05-24-2016, Jackson, MI	\$10,500	IHI, IS17X S/N 10055632, EURO AUCTIONS, 05-25-2016-05-27-2016, Leeds, United Kingdom	\$1,435	JCB, 803 SUPER S/N SLP08030X0766947, EURO AUCTIONS, 08-24-2016-08-26-2016, Leeds, United Kingdom	\$9,877
IHI, 30N2X S/N WS001658, '08, 2391 hours, RITCHEE BROS AUCTIONEERS, 06-29-2016, St Louis, MO	\$9,000	IHI, 40JX S/N B001281, '97, 8321 hours, RITCHEE BROS AUCTIONEERS, 02-25-2016-02-26-2016, Moerdijk, The Netherlands	\$8,877	IHI, IS25G S/N 1151109, Track, EURO AUCTIONS, 01-27-2016-01-29-2016, Leeds, United Kingdom	\$2,870	JCB, 8008 S/N JCB8008K81240272, '08, BRIGHTWELLS AUCTIONS, 05-13-2016, Madley, United Kingdom	\$6,789
IHI, 30N2X S/N WS001972, '09, 1482 hours, RITCHEE BROS AUCTIONEERS, 10-25-2016, North East, MD	\$11,500	IHI, 40N3 S/N WG000652, '01, Track, RITCHEE BROS AUCTIONEERS, 06-16-2016, St Aubin, France	\$9,576	IHI, IS25G S/N 1151109, Track, EURO AUCTIONS, 01-27-2016-01-29-2016, Leeds, United Kingdom	\$2,870	JCB, 8008 S/N JCB8008K81240272, '08, BRIGHTWELLS AUCTIONS, 05-13-2016, Madley, United Kingdom	\$6,789
IHI, 30N2X S/N WS001358, Track, AUCTIONTIME.COM, 06-22-2016-07-13-2016, Online Bidding, TN	\$12,100	IHI, 40VXL S/N WG003025, '10, 2175 hours, Track, RITCHEE BROS AUCTIONEERS, 06-21-2016, Atlanta, GA	\$15,500	IHI, IS25G S/N 1151109, Track, EURO AUCTIONS, 01-27-2016-01-29-2016, Leeds, United Kingdom	\$2,870	JCB, 8008 S/N SLP080086E1148886, '06, 241 hours, RITCHEE BROS AUCTIONEERS, 05-25-2016-05-26-2016, Montreal, QC, Canada	\$6,474
IHI, 30UJ2 S/N AA002638, '02, 3679 hours, AUCTIONTIME.COM, 09-06-2016-10-19-2016, Online Bidding, OH	\$6,300	IHI, 45J S/N 16007030, 5568 hours, PICKLES AUCTIONS, 10-12-2016, Sydney, Australia	\$12,452	IHI, IS25G S/N 1151109, Track, EURO AUCTIONS, 01-27-2016-01-29-2016, Leeds, United Kingdom	\$2,870	JCB, 8008 S/N SLP	

JCB, 8008	S/N 763976, '11, 600 hours, RITCHE BROS AUCTIONEERS, 09-27-2016, Donington Park, United Kingdom	\$8,108
JCB, 8008	S/N JCB0808000763515, '10, BRIGHTWELLS AUCTIONS, 10-14-2016, Leominster, United Kingdom	\$7,224
JCB, 8008	S/N JCB0808000763591, '11, EURO AUCTIONS, 08-24-2016-08-26-2016, Leeds, United Kingdom	\$7,591
JCB, 8008	S/N L00764670, '13, EURO AUCTIONS, 08-24-2016-08-26-2016, Leeds, United Kingdom	\$8,911
JCB, 8008	S/N A00764697, '13, EURO AUCTIONS, 08-24-2016-08-26-2016, Leeds, United Kingdom	\$8,911
JCB, 8008	S/N P00764594, '13, EURO AUCTIONS, 08-24-2016-08-26-2016, Leeds, United Kingdom	\$9,241
JCB, 8008	S/N K00764595, '13, EURO AUCTIONS, 08-24-2016-08-26-2016, Leeds, United Kingdom	\$9,241
JCB, 8008	S/N JCB0808071239702, '07, EURO AUCTIONS, 10-26-2016-10-27-2016, Dornagen, Germany	\$5,989
JCB, 8008CTS	S/N JCB080810A81149579, '08, Track, EURO AUCTIONS, 01-27-2016-01-29-2016, Leeds, United Kingdom	\$6,815
JCB, 8008CTS	S/N JCB0808000763889, '11, Track, EURO AUCTIONS, 01-27-2016-01-29-2016, Leeds, United Kingdom	\$7,174
JCB, 8008CTS	S/N JCB08080A00763891, '11, Track, EURO AUCTIONS, 01-27-2016-01-29-2016, Leeds, United Kingdom	\$7,532
JCB, 8008CTS	S/N JCB08080C00764079, '11, Track, EURO AUCTIONS, 01-27-2016-01-29-2016, Leeds, United Kingdom	\$7,532
JCB, 8008CTS	S/N JCB08080K00763947, '11, Track, EURO AUCTIONS, 01-27-2016-01-29-2016, Leeds, United Kingdom	\$7,532
JCB, 8008CTS	S/N JCB08080K00764080, '11, Track, EURO AUCTIONS, 01-27-2016-01-29-2016, Leeds, United Kingdom	\$7,532
JCB, 8008CTS	S/N JCB08080J00763917, '11, Track, EURO AUCTIONS, 01-27-2016-01-29-2016, Leeds, United Kingdom	\$7,891
JCB, 8008CTS	S/N JCB08080V00763922, '11, Track, EURO AUCTIONS, 01-27-2016-01-29-2016, Leeds, United Kingdom	\$7,891
JCB, 8008CTS	S/N JCB08080A00764051, '11, Track, EURO AUCTIONS, 01-27-2016-01-29-2016, Leeds, United Kingdom	\$7,891
JCB, 8008CTS	S/N JCB08080C00764043, '11, Track, EURO AUCTIONS, 01-27-2016-01-29-2016, Leeds, United Kingdom	\$7,891
JCB, 8008CTS	S/N BAM1133022, '12, CHEFFINS-CAMBRIDGE MACHINERY SALES, 03-07-2016, Cambridge, United Kingdom	\$8,822
JCB, 8008CTS	S/N BAM1211716, '12, CHEFFINS-CAMBRIDGE MACHINERY SALES, 03-07-2016, Cambridge, United Kingdom	\$9,249
JCB, 8008CTS	S/N JCB08080A00764022, '11, EURO AUCTIONS, 02-19-2016-02-20-2016, Dromore, United Kingdom	\$7,525
JCB, 8008CTS	S/N JCB08080V00764049, '11, EURO AUCTIONS, 02-19-2016-02-20-2016, Dromore, United Kingdom	\$7,525
JCB, 8008CTS	S/N JCB08080J00763916, '11, EURO AUCTIONS, 02-19-2016-02-20-2016, Dromore, United Kingdom	\$7,525
JCB, 8008CTS	S/N JCB08080A00763808, '11, EURO AUCTIONS, 02-19-2016-02-20-2016, Dromore, United Kingdom	\$7,525
JCB, 8008CTS	S/N JCB08080L00763907, '11, EURO AUCTIONS, 02-19-2016-02-20-2016, Dromore, United Kingdom	\$7,525
JCB, 8008CTS	S/N JCB08080C00763918, '11, EURO AUCTIONS, 02-19-2016-02-20-2016, Dromore, United Kingdom	\$7,883
JCB, 8008CTS	S/N JCB08080J00764047, '11, EURO AUCTIONS, 02-19-2016-02-20-2016, Dromore, United Kingdom	\$7,883
JCB, 8008CTS	S/N JCB08080L00763955, '11, Track, EURO AUCTIONS, 01-27-2016-01-29-2016, Leeds, United Kingdom	\$8,609
JCB, 8008CTS	S/N JCB08080V00763824, '11, Track, EURO AUCTIONS, 01-27-2016-01-29-2016, Leeds, United Kingdom	\$8,609
JCB, 8008CTS	S/N JCB08080V00764097, '11, 807 hours, Track, EURO AUCTIONS, 01-27-2016-01-29-2016, Leeds, United Kingdom	\$8,609
JCB, 8008CTS	S/N JCB08080A00764327, '12, 815 hours, Track, EURO AUCTIONS, 01-27-2016-01-29-2016, Leeds, United Kingdom	\$9,326
JCB, 8008CTS	S/N JCB08080C00764098, '11, EURO AUCTIONS, 03-15-2016, APlant, Leeds, United Kingdom	\$7,509
JCB, 8008CTS	S/N JCB08080E00763733, '11, 887 hours, Track, RITCHE BROS AUCTIONEERS, 03-09-2016-03-10-2016, Toronto, ON, Canada	\$13,037
JCB, 8008CTS	S/N JCB08080H00764265, '12, 669 hours, RITCHE BROS AUCTIONEERS, 02-23-2016-02-24-2016, Donington Park, United Kingdom	\$9,552
JCB, 8008CTS	S/N JCB08080T00764027, '11, Track, EURO AUCTIONS, 04-22-2016-04-23-2016, Dromore, Ireland	\$7,875
JCB, 8008CTS	S/N JCB08080P00763946, '11, Track, EURO AUCTIONS, 04-22-2016-04-23-2016, Dromore, Ireland	\$7,875

JCB, 8008CTS	S/N JCB08080P00764045, '11, Track, EURO AUCTIONS, 04-22-2016-04-23-2016, Dromore, Ireland	\$7,875
JCB, 8008CTS	S/N JCB08080C00763921, '11, Track, EURO AUCTIONS, 04-22-2016-04-23-2016, Dromore, Ireland	\$7,875
JCB, 8008CTS	S/N JCB08080V00763919, '11, Track, EURO AUCTIONS, 04-22-2016-04-23-2016, Dromore, Ireland	\$8,591
JCB, 8008CTS	S/N JCB08080P00763896, '11, Track, EURO AUCTIONS, 05-25-2016-05-27-2016, Leeds, United Kingdom	\$8,772
JCB, 8008CTS	S/N 0764717, '13, Track, EURO AUCTIONS, 05-25-2016-05-27-2016, Leeds, United Kingdom	\$11,696
JCB, 8008CTS	S/N JCB08080C00764057, '11, Track, EURO AUCTIONS, 05-25-2016-05-27-2016, Leeds, United Kingdom	\$8,041
JCB, 8008CTS	S/N JCB08080C00764082, '11, Track, EURO AUCTIONS, 05-25-2016-05-27-2016, Leeds, United Kingdom	\$8,041
JCB, 8008CTS	S/N JCB08080C00764048, '11, Track, EURO AUCTIONS, 05-25-2016-05-27-2016, Leeds, United Kingdom	\$8,041
JCB, 8008CTS	S/N JCB08080L00764054, '11, Track, EURO AUCTIONS, 05-25-2016-05-27-2016, Leeds, United Kingdom	\$8,041
JCB, 8008CTS	S/N 139303, '11, EURO AUCTIONS, 04-28-2016-04-29-2016, Dornagen, Germany	\$5,664
JCB, 8008CTS	S/N 13467, '08, EURO AUCTIONS, 04-28-2016-04-29-2016, Dornagen, Germany	\$6,514
JCB, 8008CTS	S/N JCB08080P00764031, '11, EURO AUCTIONS, 04-28-2016-04-29-2016, Dornagen, Germany	\$7,647
JCB, 8008CTS	S/N JCB08080A00763758, '11, EURO AUCTIONS, 04-28-2016-04-29-2016, Dornagen, Germany	\$7,647
JCB, 8008CTS	S/N JCB08080J00764081, '11, EURO AUCTIONS, 04-28-2016-04-29-2016, Dornagen, Germany	\$7,647
JCB, 8008CTS	S/N JCB08080C00763885, '11, EURO AUCTIONS, 04-28-2016-04-29-2016, Dornagen, Germany	\$7,647
JCB, 8008CTS	S/N JCB08080K00764029, '11, EURO AUCTIONS, 04-28-2016-04-29-2016, Dornagen, Germany	\$7,647
JCB, 8008CTS	S/N JCB08080J00763951, '11, EURO AUCTIONS, 04-28-2016-04-29-2016, Dornagen, Germany	\$7,647
JCB, 8008CTS	S/N JCB08080P00763669, 1090 hours, RITCHE BROS AUCTIONEERS, 12-05-2016-12-06-2016, Toronto, ON, Canada	\$7,524
JCB, 8008CTS	S/N JCB08080V00763699, '10, 913 hours, RITCHE BROS AUCTIONEERS, 12-05-2016-12-06-2016, Toronto, ON, Canada	\$7,900
JCB, 8010CTS	S/N 1149328, CHEFFINS-CAMBRIDGE MACHINERY SALES, 06-06-2016, Cambridge, United Kingdom	\$5,952
JCB, 8010CTS	S/N JCB08080A00763951, '11, EURO AUCTIONS, 04-28-2016-04-29-2016, Dornagen, Germany	\$7,647
JCB, 8010CTS	S/N JCB080160233503, '15, 211 hours, RITCHE BROS AUCTIONEERS, 09-15-2016, Atlanta, GA	\$16,000
JCB, 8014	S/N JCB878014C81626872, '11, 1500 hours, RITCHE BROS AUCTIONEERS, 02-15-2016-02-19-2016, Orlando, FL	\$7,000
JCB, 8014	S/N JCB08014L01626701, '11, 1602 hours, RITCHE BROS AUCTIONEERS, 02-15-2016-02-19-2016, Orlando, FL	\$7,000
JCB, 8014	S/N JCB08014T01626770, '11, 1916 hours, RITCHE BROS AUCTIONEERS, 02-15-2016-02-19-2016, Orlando, FL	\$7,000
JCB, 8014	S/N JCB08014C01626962, '11, 1353 hours, RITCHE BROS AUCTIONEERS, 02-15-2016-02-19-2016, Orlando, FL	\$7,000
JCB, 8014	S/N JCB08014K01627260, '11, 1500 hours, RITCHE BROS AUCTIONEERS, 02-15-2016-02-19-2016, Orlando, FL	\$7,000
JCB, 8014	S/N 1374 hours, RITCHE BROS AUCTIONEERS, 02-15-2016-02-19-2016, Orlando, FL	\$7,000
JCB, 8014	S/N CB808014L01627086, '11, 1622 hours, RITCHE BROS AUCTIONEERS, 02-15-2016-02-19-2016, Orlando, FL	\$7,000
JCB, 8014	S/N JCB08014T01626915, '11, 1488 hours, RITCHE BROS AUCTIONEERS, 02-15-2016-02-19-2016, Orlando, FL	\$7,000
JCB, 8014	S/N JCB08014E01627205, '11, 1393 hours, RITCHE BROS AUCTIONEERS, 02-15-2016-02-19-2016, Orlando, FL	\$7,000
JCB, 8014	S/N 1627216, '11, 1500 hours, RITCHE BROS AUCTIONEERS, 02-15-2016-02-19-2016, Orlando, FL	\$7,000
JCB, 8014	S/N JCB08014H01627137, '11, 1481 hours, RITCHE BROS AUCTIONEERS, 02-15-2016-02-19-2016, Orlando, FL	\$7,000
JCB, 8014	S/N JCB08014J01627079, '11, 1451 hours, RITCHE BROS AUCTIONEERS, 02-15-2016-02-19-2016, Orlando, FL	\$7,000
JCB, 8014	S/N JCB08014C01627111, '11, 1541 hours, RITCHE BROS AUCTIONEERS, 02-15-2016-02-19-2016, Orlando, FL	\$7,000
JCB, 8014	S/N JCB08014C01626905, '11, 1361 hours, RITCHE BROS AUCTIONEERS, 02-15-2016-02-19-2016, Orlando, FL	\$7,500
JCB, 8014	S/N JCB08014J01627020, '11, 1403 hours, RITCHE BROS AUCTIONEERS, 02-15-2016-02-19-2016, Orlando, FL	\$7,500
JCB, 8014	S/N JCB08014A01626762, '11, 1441 hours, RITCHE BROS AUCTIONEERS, 02-15-2016-02-19-2016, Orlando, FL	\$8,000
JCB, 8014	S/N JCB08014E01626992, '11, 1588 hours, RITCHE BROS AUCTIONEERS, 02-15-2016-02-19-2016, Orlando, FL	\$8,000

JCB, 8014	S/N JCB08014E01626782, '11, 1752 hours, RITCHE BROS AUCTIONEERS, 02-15-2016-02-19-2016, Orlando, FL	\$8,000
JCB, 8014	S/N JCB08014P61282321, '06, RITCHE BROS AUCTIONEERS, 03-01-2016-03-02-2016, Dubai, United Arab Emirates	\$8,500
JCB, 8014	S/N JCB08014A01627023, '11, EURO AUCTIONS, 02-19-2016-02-20-2016, Dromore, United Kingdom	\$7,883
JCB, 8014	S/N 1627142, '11, EURO AUCTIONS, 02-19-2016-02-20-2016, Dromore, United Kingdom	\$7,883
JCB, 8014	S/N JCB08014J01627115, '11, EURO AUCTIONS, 02-19-2016-02-20-2016, Dromore, United Kingdom	\$7,883
JCB, 8014	S/N JCB08014C01627214, '11, EURO AUCTIONS, 02-19-2016-02-20-2016, Dromore, United Kingdom	\$7,883
JCB, 8014	S/N JCB08014K01627064, '11, EURO AUCTIONS, 02-19-2016-02-20-2016, Dromore, United Kingdom	\$7,883
JCB, 8014	S/N JCB08014C01626970, '11, EURO AUCTIONS, 02-19-2016-02-20-2016, Dromore, United Kingdom	\$8,242
JCB, 8014	S/N JCB08014L01626925, '11, EURO AUCTIONS, 02-19-2016-02-20-2016, Dromore, United Kingdom	\$8,242
JCB, 8014	S/N JCB08014J01627131, '11, EURO AUCTIONS, 02-19-2016-02-20-2016, Dromore, United Kingdom	\$8,242
JCB, 8014	S/N JCB08014H01627056, '11, EURO AUCTIONS, 02-19-2016-02-20-2016, Dromore, United Kingdom	\$8,242
JCB, 8014	S/N JCB08014E01627253, '11, EURO AUCTIONS, 02-19-2016-02-20-2016, Dromore, United Kingdom	\$8,242
JCB, 8014	S/N JCB08014L01627251, '11, EURO AUCTIONS, 02-19-2016-02-20-2016, Dromore, United Kingdom	\$8,242
JCB, 8014	S/N JCB08014J01626885, '11, EURO AUCTIONS, 02-19-2016-02-20-2016, Dromore, United Kingdom	\$8,242
JCB, 8014	S/N JCB08014E01627098, '11, EURO AUCTIONS, 02-19-2016-02-20-2016, Dromore, United Kingdom	\$8,600
JCB, 8014	S/N JCB08014T81392660, '08, 1362 hours, RITCHE BROS AUCTIONEERS, 02-25-2016-02-26-2016, Moerdijk, The Netherlands	\$11,017
JCB, 8014	S/N JCB08014J01627003, '11, 136 hours, RITCHE BROS AUCTIONEERS, 02-15-2016-02-19-2016, Orlando, FL	\$14,500
JCB, 8014	S/N 99, BRIGHTWELLS AUCTIONS, 04-08-2016, Leominster, United Kingdom	\$5,341
JCB, 8014	S/N JCB08014J01627109, '11, 1249 hours, RITCHE BROS AUCTIONEERS, 02-15-2016-02-19-2016, Orlando, FL	\$9,000
JCB, 8014	S/N 11, 845 hours, THE HEWDEN AUCTION, 03-16-2016, Newark, United Kingdom	\$9,910
JCB, 8014	S/N JCB08014T01627479, '12, 825 hours, RITCHE BROS AUCTIONEERS, 03-17-2016, North East, MD	\$12,000
JCB, 8014	S/N 8128366122, '08, 2008 hours, RITCHE BROS AUCTIONEERS, 02-23-2016-02-24-2016, Donington Park, United Kingdom	\$8,490
JCB, 8014	S/N JCB08014A01626406, '10, 2384 hours, RITCHE BROS AUCTIONEERS, 05-10-2016, Donington Park, United Kingdom	\$7,926
JCB, 8014	S/N JCB08014P01626396, '10, 1800 hours, RITCHE BROS AUCTIONEERS, 05-10-2016, Donington Park, United Kingdom	\$8,287
JCB, 8014	S/N JCB08014H01626408, '10, 1896 hours, RITCHE BROS AUCTIONEERS, 05-10-2016, Donington Park, United Kingdom	\$8,287
JCB, 8014	S/N JCB08014J02069308, '13, 1095 hours, RITCHE BROS AUCTIONEERS, 05-10-2016, Donington Park, United Kingdom	\$11,169
JCB, 8014	S/N 2069362, '13, RITCHE BROS AUCTIONEERS, 05-10-2016, Donington Park, United Kingdom	\$11,169
JCB, 8014	S/N 2093537, '13, RITCHE BROS AUCTIONEERS, 05-10-2016, Donington Park, United Kingdom	\$11,169
JCB, 8014	S/N JCB08014K02069310, '13, 850 hours, RITCHE BROS AUCTIONEERS, 05-10-2016, Donington Park, United Kingdom	\$11,529
JCB, 8014	S/N JCB08014C02069304, '13, 912 hours, RITCHE BROS AUCTIONEERS, 05-10-2016, Donington Park, United Kingdom	\$12,250
JCB, 8014	S/N CB08014C02069309, '13, 1097 hours, RITCHE BROS AUCTIONEERS, 05-10-2016, Donington Park, United Kingdom	\$12,250
JCB, 8014	S/N JCB08014T1292944, '07, Track, EURO AUCTIONS, 05-25-2016-05-27-2016, Leeds, United Kingdom	\$8,772
JCB, 8014	S/N 1392919, '08, Track, EURO AUCTIONS, 05-25-2016-05-27-2016, Leeds, United Kingdom	\$9,503
JCB, 8014	S/N 69318, '13, Track, EURO AUCTIONS, 05-25-2016-05-27-2016, Leeds, United Kingdom	\$10,234
JCB, 8014	S/N 69306, '13, Track, EURO AUCTIONS, 05-25-2016-05-27-2016, Leeds, United Kingdom	\$10,234
JCB, 8014	S/N 69335, '13, Track, EURO AUCTIONS, 05-25-2016-05-27-2016, Leeds, United Kingdom	\$10,965

JCB, 8014	S/N 69340, '13, Track, EURO AUCTIONS, 05-25-2016-05-27-2016, Leeds, United Kingdom	\$11,696
JCB, 8014	S/N JCB08014C01626265, '10, EURO AUCTIONS, 04-28-2016-04-29-2016, Dornagen, Germany	\$8,213
JCB, 8014	S/N 13, 1000 hours, THIMBLEBY & SHORLAND, 10-06-2016, Reading, United Kingdom	\$8,925
JCB, 8014	S/N THIMBLEBY & SHORLAND, 12-01-2016, Reading, United Kingdom	\$12,136
JCB, 8014	S/N JCB08014C01626255, '10, 1446 hours, PICKLES AUCTIONS, 06-15-2016, Melbourne, Australia	\$11,760
JCB, 8014	S/N SLP080145E1156308, '05, 2547 hours, RITCHE BROS AUCTIONEERS, 06-09-2016, Ocaña, Spain	\$6,270
JCB, 8014	S/N JCB08014E81392624, '08, 1431 hours, RITCHE BROS AUCTIONEERS, 06-09-2016, Ocaña, Spain	\$9,121
JCB, 8014	S/N BRIGHTWELLS AUCTIONS, 06-10-2016, Leominster, United Kingdom	\$1,012
JCB, 8014	S/N JCB08014T1282724, '07, 2834 hours, RITCHE BROS AUCTIONEERS, 07-07-2016, Caorso, Italy	\$7,213
JCB, 8014	S/N JCB08014E01626863, '11, 1163 hours, RITCHE BROS AUCTIONEERS, 06-22-2016-06-23-2016, Houston, TX	\$8,000
JCB, 8014	S/N JCB08014L01730012, '12, 1060 hours, RITCHE BROS AUCTIONEERS, 06-22-2016-06-23-2016, Houston, TX	\$8,500
JCB, 8014	S/N 162690, '11, 1360 hours, ALEX LYON & SON, 06-25-2016, Atlantic City, NJ	\$8,000
JCB, 8014	S/N 10, 1446 hours, PICKLES AUCTIONS, 07-20-2016, Melbourne, Australia	\$11,640
JCB, 8014	S/N 13, BRIGHTWELLS AUCTIONS, 06-10-2016, Leominster, United Kingdom	\$10,116
JCB, 8014	S/N 13, BRIGHTWELLS AUCTIONS, 06-10-2016, Leominster, United Kingdom	\$10,116
JCB, 8014	S/N 13, BRIGHTWELLS AUCTIONS, 06-10-2016, Leominster, United Kingdom	\$10,261
JCB, 8014	S/N JCB08014J02069519, '13, 1107 hours, RITCHE BROS AUCTIONEERS, 07-12-2016-07-13-2016, Donington Park, United Kingdom	\$8,117
JCB, 8014	S/N JCB08014J02069485, '13, 873 hours, RITCHE BROS AUCTIONEERS, 07-12-2016-07-13-2016, Donington Park, United Kingdom	\$8,117
JCB, 8014	S/N JCB08014C02069519, '13, 884 hours, RITCHE BROS AUCTIONEERS, 07-12-2016-07-13-2016, Donington Park, United Kingdom	\$8,442
JCB, 8014	S/N JCB08014K02069517, '13, 748 hours, RITCHE BROS AUCTIONEERS, 07-12-2016-07-13-2016, Donington Park, United Kingdom	\$8,442
JCB, 8014	S/N JCB08014P02069502, '13, 865 hours, RITCHE BROS AUCTIONEERS, 07-12-2016-07-13-2016, Donington Park, United Kingdom	\$8,442
JCB, 8014	S/N JCB08014P02069483, '13, 887 hours, RITCHE BROS AUCTIONEERS, 07-12-2016-07-13-2016, Donington Park, United Kingdom	\$8,767
JCB, 8014	S/N JCB08014J02069521, '13, 826 hours, RITCHE BROS AUCTIONEERS, 07-12-2016-07-13-2016, Donington Park, United Kingdom	\$9,741
JCB, 8014	S/N JCB08014T1283022, '07, EURO AUCTIONS, 08-24-2016-08-26-2016, Leeds, United Kingdom	\$5,611
JCB, 8014	S/N 162690, '11, 1360 hours, ALEX LYON & SON, 07-16-2016, Syracuse, NY	\$5,750
JCB, 8014	S/N JCB08014H01626196, '10, 2318 hours, RITCHE BROS AUCTIONEERS, 09-27-2016, Donington Park, United Kingdom	\$8,108
JCB, 8014	S/N SLP08014E120237, '06, 2311 hours, RITCHE BROS AUCTIONEERS, 09-27-2016, Donington Park, United Kingdom	\$8,433
JCB, 8014	S/N JCB08014A01626956, '13, 823 hours, EURO AUCTIONS, 10-12-2016-10-14-2016, Leeds, United Kingdom	\$8,757
JCB, 8014		

JCB, 8026CTS \$14,045
S/N JCB08026017799084, '12, EURO AUCTIONS, 09-13-2016, Zaragoza, Spain

JCB, 8030 \$17,166
S/N JCB08030P02021704, '13, 1571 hours, RITCHE BROS AUCTIONEERS, 06-29-2016-06-30-2016, Moerdijk, The Netherlands

JCB, 8035 \$15,000
S/N 1230765, 1175 hours, ALEX LYON & SON, 01-30-2016-02-07-2016, Kissimmee, FL

JCB, 8050 \$20,698
S/N JCB08050P01741796, '12, 1830 hours, RITCHE BROS AUCTIONEERS, 11-11-2016, Donington Park, United Kingdom

JCB, 8032 ZTS \$13,600
S/N SLP08032E0809639, '04, 550 hours, AUCTIONTIME.COM, 11-28-2016-12-14-2016, Online Bidding, NE

Table listing auction results for excavators, including items like JCB 8052 ZTS, KOBELCO SK025, KOBELCO SK45SR, and KOMATSU PC05-5. Each entry includes item details, price, and seller information.

KOMATSU, PC100U-3 S/N 10698, '02, EURO AUCTIONS, 09-07-2016-09-08-2016, Dormagen, Germany	\$4,780	KOMATSU, PC15-3 S/N 5376, '91, 6318 hours, RITCHE BROS AUCTIONEERS, 05-25-2016, Chilliwack, BC, Canada	\$8,759	KOMATSU, PC20-6 S/N 30859, '89, 2603 hours, RITCHE BROS AUCTIONEERS, 03-23-2016-03-24-2016, Montreal, QC, Canada	\$8,049	KOMATSU, PC20MR-2 S/N 18639, '08, EURO AUCTIONS, 04-28-2016-04-29-2016, Dormagen, Germany	\$10,479
KOMATSU, PC12R-8 S/N 10862, Track, EURO AUCTIONS, 01-27-2016-01-29-2016, Leeds, United Kingdom	\$4,304	KOMATSU, PC15-3 S/N 5376, 6357 hours, RITCHE BROS AUCTIONEERS, 12-14-2016, Chilliwack, BC, Canada	\$8,372	KOMATSU, PC20-6 S/N 28908, EURO AUCTIONS, 04-28-2016-04-29-2016, Dormagen, Germany	\$4,248	KOMATSU, PC20MR-2 S/N KMTPC132K05016427, '08, 3564 hours, RITCHE BROS AUCTIONEERS, 06-29-2016-06-30-2016, Moerdijk, The Netherlands	\$8,860
KOMATSU, PC12R-8 S/N 53135, '09, RITCHE BROS AUCTIONEERS, 03-03-2016, Caorso, Italy	\$5,977	KOMATSU, PC15MR-1 S/N 10871, '09, 2939 hours, RITCHE BROS AUCTIONEERS, 03-17-2016, Geelong, Australia	\$6,793	KOMATSU, PC20-6 S/N 30859, '89, 2603 hours, RITCHE BROS AUCTIONEERS, 05-25-2016-06-2016, Montreal, QC, Canada	\$7,617	KOMATSU, PC20MR-2 S/N KMTPC132L7FD0193, '07, 1831 hours, RITCHE BROS AUCTIONEERS, 06-29-2016-06-30-2016, Moerdijk, The Netherlands	\$9,414
KOMATSU, PC12R-8 S/N 10972, 1629 hours, PICKLES AUCTIONS, 05-11-2016, Sydney, Australia	\$4,789	KOMATSU, PC15MR-1 S/N KMTPC007E05012518, 1281 hours, RITCHE BROS AUCTIONEERS, 05-25-2016, Orlando, FL	\$8,500	KOMATSU, PC20-6 S/N 28486, '89, 4626 hours, RITCHE BROS AUCTIONEERS, 07-26-2016, Chilliwack, BC, Canada	\$12,485	KOMATSU, PC20MR-2 S/N KMTPC132A05018644, '08, 3930 hours, RITCHE BROS AUCTIONEERS, 06-29-2016-06-30-2016, Moerdijk, The Netherlands	\$9,414
KOMATSU, PC12R-8 S/N 10862, EURO AUCTIONS, 08-24-2016-08-26-2016, Leeds, United Kingdom	\$3,960	KOMATSU, PC15MR-1 S/N 11385, '02, EURO AUCTIONS, 09-07-2016-09-08-2016, Dormagen, Germany	\$6,467	KOMATSU, PC20-6 S/N 24173, 5551 hours, MICHENER ALLEN AUCTIONEERING LTD., 09-15-2016, Edmonton, AB, Canada	\$10,423	KOMATSU, PC20MR-2 S/N KMTPC132V05016908, '06, 3355 hours, RITCHE BROS AUCTIONEERS, 06-29-2016-06-30-2016, Moerdijk, The Netherlands	\$9,414
KOMATSU, PC12U S/N 1826, RITCHE BROS AUCTIONEERS, 06-09-2016, Ocaña, Spain	\$6,840	KOMATSU, PC15R-8 S/N 10902, '07, 5727 hours, RITCHE BROS AUCTIONEERS, 05-24-2016-05-25-2016, Dubai, United Arab Emirates	\$4,500	KOMATSU, PC20-6 S/N 24866, '87, RITCHE BROS AUCTIONEERS, 10-12-2016, Chilliwack, BC, Canada	\$7,548	KOMATSU, PC20MR-2 S/N KMTPC132E05018521, '08, 1540 hours, RITCHE BROS AUCTIONEERS, 06-29-2016-06-30-2016, Moerdijk, The Netherlands	\$10,521
KOMATSU, PC12U S/N 5267, '96, RITCHE BROS AUCTIONEERS, 07-07-2016, Montreal, QC, Canada	\$6,556	KOMATSU, PC15R-8 S/N F20174, '98, 2400 hours, RITCHE BROS AUCTIONEERS, 05-12-2016, Caorso, Italy	\$7,140	KOMATSU, PC20-6 S/N 24331, '87, RITCHE BROS AUCTIONEERS, 10-12-2016, Chilliwack, BC, Canada	\$8,302	KOMATSU, PC20MR-2 S/N KMTPC132J05016889, '06, 3458 hours, RITCHE BROS AUCTIONEERS, 06-29-2016-06-30-2016, Moerdijk, The Netherlands	\$9,414
KOMATSU, PC12U S/N 5417, '96, RITCHE BROS AUCTIONEERS, 07-07-2016, Montreal, QC, Canada	\$7,328	KOMATSU, PC18 S/N 17713, '08, 1223 hours, ALEX LYON & SON, 03-31-2016-04-02-2016, Atlantic City, NJ	\$10,000	KOMATSU, PC20-7 S/N 38487, EURO AUCTIONS, 07-06-2016-07-07-2016, Dormagen, Germany	\$5,258	KOMATSU, PC20MR-2 S/N KMTPC132E05018521, '08, 1540 hours, RITCHE BROS AUCTIONEERS, 06-29-2016-06-30-2016, Moerdijk, The Netherlands	\$10,521
KOMATSU, PC12U S/N 4982, EURO AUCTIONS, 08-24-2016-08-26-2016, Leeds, United Kingdom	\$3,630	KOMATSU, PC18MR-2 S/N KMTPC135E05019383, '08, 2188 hours, Track RITCHE BROS AUCTIONEERS, 02-25-2016-02-26-2016, Moerdijk, The Netherlands	\$11,017	KOMATSU, PC20-7 S/N 38371, EURO AUCTIONS, 06-24-2016-06-25-2016, Dromore, Ireland	\$6,739	KOMATSU, PC20MR-2 S/N KMTPC132T05018578, '08, EURO AUCTIONS, 06-08-2016, Zaragoza, Spain	\$10,222
KOMATSU, PC12U S/N 2160, '90, RITCHE BROS AUCTIONEERS, 10-12-2016, Chilliwack, BC, Canada	\$6,415	KOMATSU, PC18MR-2 S/N KMTPC135T05018838, '08, 2214 hours, Track RITCHE BROS AUCTIONEERS, 02-25-2016-02-26-2016, Moerdijk, The Netherlands	\$11,567	KOMATSU, PC20-7E S/N 43476, '95, 3711 hours, RITCHE BROS AUCTIONEERS, 05-25-2016, Chilliwack, BC, Canada	\$8,378	KOMATSU, PC20MR-2 S/N KMTPC132V05017086, '07, EURO AUCTIONS, 10-12-2016-10-14-2016, Leeds, United Kingdom	\$10,625
KOMATSU, PC12U S/N 1115, '88, RITCHE BROS AUCTIONEERS, 12-14-2016, Chilliwack, BC, Canada	\$5,708	KOMATSU, PC18MR-2 S/N KMTPC135P05017822, '08, 1516 hours, Track RITCHE BROS AUCTIONEERS, 03-09-2016-03-10-2016, Toronto, ON, Canada	\$9,684	KOMATSU, PC20FR S/N 10025, '96, RITCHE BROS AUCTIONEERS, 12-01-2016-12-02-2016, Montreal, QC, Canada	\$8,197	KOMATSU, PC20MR-2 S/N 16631, '06, EURO AUCTIONS, 02-10-2016-02-11-2016, Dormagen, Germany	\$9,312
KOMATSU, PC12U-2 S/N 3318, Track, EURO AUCTIONS, 01-27-2016-01-29-2016, Leeds, United Kingdom	\$5,022	KOMATSU, PC18MR-2 S/N KMTPC135E0501797, '08, 1760 hours, Track RITCHE BROS AUCTIONEERS, 03-09-2016-03-10-2016, Toronto, ON, Canada	\$9,684	KOMATSU, PC20MR-1E S/N 12392, '04, 3082 hours, RITCHE BROS AUCTIONEERS, 10-06-2016, Caorso, Italy	\$7,284	KOMATSU, PC20MR-2 S/N F02632, '07, EURO AUCTIONS, 02-10-2016-02-11-2016, Dormagen, Germany	\$9,312
KOMATSU, PC12U-2 S/N 3874, '94, 2729 hours, RITCHE BROS AUCTIONEERS, 05-25-2016-05-26-2016, Montreal, QC, Canada	\$7,997	KOMATSU, PC18MR-2 S/N KMTPC135V05017809, '08, 2453 hours, RITCHE BROS AUCTIONEERS, 05-11-2016-05-12-2016, Toronto, ON, Canada	\$9,293	KOMATSU, PC20MR-2 S/N 16631, '06, EURO AUCTIONS, 02-10-2016-02-11-2016, Dormagen, Germany	\$8,748	KOMATSU, PC20MR-2 S/N 16905, '06, EURO AUCTIONS, 02-10-2016-02-11-2016, Dormagen, Germany	\$9,877
KOMATSU, PC12U-2 S/N 3751, '94, RITCHE BROS AUCTIONEERS, 07-07-2016, Montreal, QC, Canada	\$6,942	KOMATSU, PC18MR-2 S/N KMTPC135U0501795, '08, 1772 hours, Track RITCHE BROS AUCTIONEERS, 05-11-2016-05-12-2016, Toronto, ON, Canada	\$10,068	KOMATSU, PC20MR-2 S/N 18643, '08, EURO AUCTIONS, 02-10-2016-02-11-2016, Dormagen, Germany	\$9,877	KOMATSU, PC20MR-2 S/N KMTPC132P05018488, '08, EURO AUCTIONS, 02-10-2016-02-11-2016, Dormagen, Germany	\$9,877
KOMATSU, PC12U-2 S/N 3458, '93, RITCHE BROS AUCTIONEERS, 12-01-2016-12-02-2016, Montreal, QC, Canada	\$8,570	KOMATSU, PC18MR-2 S/N KMTPC135L0501795, '08, 1772 hours, Track RITCHE BROS AUCTIONEERS, 05-11-2016-05-12-2016, Toronto, ON, Canada	\$8,500	KOMATSU, PC20MR-2 S/N 18597, '08, EURO AUCTIONS, 02-10-2016-02-11-2016, Dormagen, Germany	\$9,877	KOMATSU, PC20MR-2 S/N 18574, '08, EURO AUCTIONS, 02-10-2016-02-11-2016, Dormagen, Germany	\$9,877
KOMATSU, PC12U-2 S/N 4301, '94, 4129 hours, RITCHE BROS AUCTIONEERS, 12-08-2016-12-09-2016, Edmonton, AB, Canada	\$6,806	KOMATSU, PC18MR-2 S/N KMTPC135E05015461, 1808 hours, Track RITCHE BROS AUCTIONEERS, 05-25-2016, Orlando, FL	\$9,000	KOMATSU, PC20MR-2 S/N F00306, '07, EURO AUCTIONS, 02-10-2016-02-11-2016, Dormagen, Germany	\$9,877	KOMATSU, PC20MR-2 S/N 16888, '06, EURO AUCTIONS, 02-10-2016-02-11-2016, Dormagen, Germany	\$10,159
KOMATSU, PC12U-2E S/N 5480, EURO AUCTIONS, 04-29-2016-04-29-2016, Dormagen, Germany	\$4,248	KOMATSU, PC18MR-2 S/N KMTPC135O05015247, 2366 hours, RITCHE BROS AUCTIONEERS, 05-25-2016, Orlando, FL	\$9,000	KOMATSU, PC20MR-2 S/N 18535, '08, EURO AUCTIONS, 02-10-2016-02-11-2016, Dormagen, Germany	\$10,159	KOMATSU, PC20MR-2 S/N 18539, '08, EURO AUCTIONS, 02-10-2016-02-11-2016, Dormagen, Germany	\$10,159
KOMATSU, PC12U-2E S/N 4793, '95, RITCHE BROS AUCTIONEERS, 12-14-2016, Chilliwack, BC, Canada	\$6,660	KOMATSU, PC18MR-2 S/N KMTPC135O05015891, '08, 1434 hours, RITCHE BROS AUCTIONEERS, 10-06-2016, Caorso, Italy	\$10,646	KOMATSU, PC20MR-2 S/N 18568, '08, EURO AUCTIONS, 02-10-2016-02-11-2016, Dormagen, Germany	\$10,159	KOMATSU, PC20MR-2 S/N F00191, '07, EURO AUCTIONS, 02-10-2016-02-11-2016, Dormagen, Germany	\$10,052
KOMATSU, PC14R S/N KMTPC148A77F00454, '06, EURO AUCTIONS, 02-10-2016-02-11-2016, Dormagen, Germany	\$8,748	KOMATSU, PC18MR-2 S/N KMTPC135K05015196, '06, 4975 hours, RITCHE BROS AUCTIONEERS, 09-21-2016-09-22-2016, Fort Worth, TX	\$8,000	KOMATSU, PC20MR-2 S/N KMTPC132H05016452, '06, 3636 hours, RITCHE BROS AUCTIONEERS, 03-03-2016, Caorso, Italy	\$10,596	KOMATSU, PC20MR-2 S/N KMTPC132K05018521, '08, Track, EURO AUCTIONS, 03-09-2016, Zaragoza, Spain	\$8,526
KOMATSU, PC14R S/N 4877, '07, EURO AUCTIONS, 08-24-2016-08-26-2016, Leeds, United Kingdom	\$6,931	KOMATSU, PC18MR-2 S/N 17807, '08, 1991 hours, RITCHE BROS AUCTIONEERS, 09-28-2016-09-29-2016, Toronto, ON, Canada	\$8,333	KOMATSU, PC20MR-2 S/N KMTPC132H7F00339, '07, 1667 hours, RITCHE BROS AUCTIONEERS, 03-03-2016, Caorso, Italy	\$10,596	KOMATSU, PC20MR-2 S/N KMTPC132J05018613, '08, Track, EURO AUCTIONS, 03-09-2016, Zaragoza, Spain	\$10,176
KOMATSU, PC14R S/N KMTPC148J77F01406, '08, EURO AUCTIONS, 02-10-2016-02-11-2016, Dormagen, Germany	\$9,312	KOMATSU, PC18MR-2 S/N KMTPC135T05016670, '06, 5334 hours, RITCHE BROS AUCTIONEERS, 02-25-2016-02-26-2016, Montreal, QC, Canada	\$7,261	KOMATSU, PC20MR-2 S/N 18539, '08, EURO AUCTIONS, 02-10-2016-02-11-2016, Dormagen, Germany	\$10,159	KOMATSU, PC20MR-2 S/N KMTPC132P05018474, '08, EURO AUCTIONS, 11-30-2016, Zaragoza, Spain	\$9,250
KOMATSU, PC14R S/N KMTPC148K77F00111, '06, Track, EURO AUCTIONS, 01-27-2016-01-29-2016, Leeds, United Kingdom	\$8,609	KOMATSU, PC18MR-2 S/N 17796, '08, 1830 hours, RITCHE BROS AUCTIONEERS, 09-28-2016-09-29-2016, Toronto, ON, Canada	\$10,606	KOMATSU, PC20-3 S/N 14266, Track, EURO AUCTIONS, 03-09-2016, Zaragoza, Spain	\$3,025	KOMATSU, PC20MR-2 S/N KMTPC132H05018467, '08, EURO AUCTIONS, 04-28-2016-04-29-2016, Dormagen, Germany	\$9,912
KOMATSU, PC14R S/N KMTPC148H080862, '07, 3433 hours, RITCHE BROS AUCTIONEERS, 06-09-2016, Ocaña, Spain	\$6,270	KOMATSU, PC18MR-2 S/N KMTPC135O05015461, 1808 hours, Track RITCHE BROS AUCTIONEERS, 05-25-2016, Orlando, FL	\$9,000	KOMATSU, PC20-3 S/N 14266, Track, EURO AUCTIONS, 03-09-2016, Zaragoza, Spain	\$3,025	KOMATSU, PC20MR-2 S/N KMTPC132H05018517, '08, EURO AUCTIONS, 04-28-2016-04-29-2016, Dormagen, Germany	\$9,912
KOMATSU, PC14R S/N KMTPC148J77F00854, '07, EURO AUCTIONS, 08-24-2016-08-26-2016, Leeds, United Kingdom	\$6,931	KOMATSU, PC18MR-2 S/N KMTPC135E05015891, '08, 1434 hours, RITCHE BROS AUCTIONEERS, 10-06-2016, Caorso, Italy	\$10,646	KOMATSU, PC20-3 S/N 14266, Track, EURO AUCTIONS, 03-09-2016, Zaragoza, Spain	\$3,025	KOMATSU, PC20MR-2 S/N KMTPC132P05018488, '08, EURO AUCTIONS, 02-10-2016-02-11-2016, Dormagen, Germany	\$9,877
KOMATSU, PC14R S/N F00727, '07, EURO AUCTIONS, 08-24-2016-08-26-2016, Leeds, United Kingdom	\$8,581	KOMATSU, PC18MR-2 S/N 17796, '08, 1830 hours, RITCHE BROS AUCTIONEERS, 09-28-2016-09-29-2016, Toronto, ON, Canada	\$10,606	KOMATSU, PC20-3 S/N 14266, Track, EURO AUCTIONS, 03-09-2016, Zaragoza, Spain	\$3,025	KOMATSU, PC20MR-2 S/N KMTPC132E05018615, '06, 4213 hours, RITCHE BROS AUCTIONEERS, 09-29-2016, St.Aubin, France	\$9,534
KOMATSU, PC14R-2 S/N KMTPC148H7700246, '07, 3182 hours, RITCHE BROS AUCTIONEERS, 01-28-2016, Ocaña, Spain	\$7,904	KOMATSU, PC18MR-2 S/N 15247, '06, 2369 hours, JIM WOOD AUCTION COMPANY INC, 09-20-2016-09-22-2016, Montgomery, AL	\$10,000	KOMATSU, PC20MR-2 S/N 18568, '08, EURO AUCTIONS, 02-10-2016-02-11-2016, Dormagen, Germany	\$10,159	KOMATSU, PC20MR-2 S/N KMTPC132E05018615, '06, 4213 hours, RITCHE BROS AUCTIONEERS, 09-29-2016, St.Aubin, France	\$9,534
KOMATSU, PC14R-3 S/N KMTPC209P7F40028, '08, 2538 hours, RITCHE BROS AUCTIONEERS, 02-25-2016-02-26-2016, Moerdijk, The Netherlands	\$7,712	KOMATSU, PC18MR-2 S/N 17796, '08, 1830 hours, RITCHE BROS AUCTIONEERS, 09-28-2016-09-29-2016, Toronto, ON, Canada	\$10,606	KOMATSU, PC20MR-2 S/N 18568, '08, EURO AUCTIONS, 02-10-2016-02-11-2016, Dormagen, Germany	\$10,159	KOMATSU, PC20MR-2 S/N KMTPC132E05018615, '06, 4213 hours, RITCHE BROS AUCTIONEERS, 09-29-2016, St.Aubin, France	\$9,534
KOMATSU, PC14R-3 S/N KMTPC209P7F40050, '09, 1525 hours, RITCHE BROS AUCTIONEERS, 05-10-2016, Donington Park, United Kingdom	\$9,367	KOMATSU, PC18MR-2 S/N PC135T05017902, 2698 hours, AUCTIONTIME.COM, 11-22-2016-12-14-2016, Online Bidding, TX	\$6,300	KOMATSU, PC20MR-2 S/N F00191, '07, EURO AUCTIONS, 02-10-2016-02-11-2016, Dormagen, Germany	\$11,006	KOMATSU, PC20MR-2 S/N 18695, '06, EURO AUCTIONS, 10-26-2016-10-27-2016, Dormagen, Germany	\$9,527
KOMATSU, PC14R-3 S/N KMTPC209J7F40050, '09, 1525 hours, RITCHE BROS AUCTIONEERS, 05-10-2016, Donington Park, United Kingdom	\$9,367	KOMATSU, PC18MR-2 S/N 15461, '06, 1880 hours, AUCTIONTIME.COM, 06-27-2016-07-13-2016, Online Bidding, FL	\$11,800	KOMATSU, PC20MR-2 S/N 18522, '08, EURO AUCTIONS, 10-26-2016-10-27-2016, Dormagen, Germany	\$10,527	KOMATSU, PC20MR-2 S/N 18522, '08, EURO AUCTIONS, 10-26-2016-10-27-2016, Dormagen, Germany	\$9,527
KOMATSU, PC14R-3 S/N KMTPC148T77F00932, '07, 2548 hours, RITCHE BROS AUCTIONEERS, 06-09-2016, Ocaña, Spain	\$7,980	KOMATSU, PC18MR-3 S/N KMTPC209V05020051, '09, 1643 hours, RITCHE BROS AUCTIONEERS, 09-28-2016-09-29-2016, Toronto, ON, Canada	\$9,848	KOMATSU, PC20MR-2 S/N 18418, '08, EURO AUCTIONS, 10-26-2016-10-27-2016, Dormagen, Germany	\$10,596	KOMATSU, PC20MR-2 S/N KMTPC132C05017466, '08, 2282 hours, RITCHE BROS AUCTIONEERS, 12-05-2016-12-06-2016, Toronto, ON, Canada	\$14,296
KOMATSU, PC14R-3 S/N KMTPC209T7F50380, '12, 1106 hours, RITCHE BROS AUCTIONEERS, 09-22-2016-09-23-2016, Moerdijk, The Netherlands	\$9,234	KOMATSU, PC18MR-3 S/N 21650, '13, 2219 hours, Track, AUCTIONTIME.COM, 01-04-2016-01-20-2016, Online Bidding, TX	\$13,000	KOMATSU, PC20MR-2 S/N 18418, '08, EURO AUCTIONS, 10-26-2016-10-27-2016, Dormagen, Germany	\$10,596	KOMATSU, PC20MR-2 S/N KMTPC132L7FD00245, '07, RITCHE BROS AUCTIONEERS, 10-06-2016, Caorso, Italy	\$8,965
KOMATSU, PC14R-3 S/N KMTPC209J7F40050, '09, 1526 hours, RITCHE BROS AUCTIONEERS, 07-12-2016-07-13-2016, Donington Park, United Kingdom	\$6,494	KOMATSU, PC18MR-3 S/N 21506, '12, 2219 hours, AUCTIONTIME.COM, 08-31-2016-09-14-2016, Online Bidding, LA	\$10,100	KOMATSU, PC20MR-2 S/N 18418, '08, EURO AUCTIONS, 10-26-2016-10-27-2016, Dormagen, Germany	\$10,596	KOMATSU, PC20MR-2 S/N KMTPC132E05018615, '06, 4213 hours, RITCHE BROS AUCTIONEERS, 09-29-2016, St.Aubin, France	\$9,534
KOMATSU, PC14R-3 S/N 40152, '10, EURO AUCTIONS, 09-07-2016-09-08-2016, Dormagen, Germany	\$5,342	KOMATSU, PC18MR-3 S/N 21506, '12, 2219 hours, AUCTIONTIME.COM, 08-31-2016-09-14-2016, Online Bidding, LA	\$10,100	KOMATSU, PC20MR-2 S/N 18418, '08, EURO AUCTIONS, 10-26-2016-10-27-2016, Dormagen, Germany	\$10,596	KOMATSU, PC20MR-2 S/N KMTPC132E05018615, '06, 4213 hours, RITCHE BROS AUCTIONEERS, 09-29-2016, St.Aubin, France	\$9,534
KOMATSU, PC14R-3HS S/N KMTPC209C77F50434, '12, 8688 hours, RITCHE BROS AUCTIONEERS, 09-22-2016-09-23-2016, Moerdijk, The Netherlands	\$9,513	KOMATSU, PC18MR-3 S/N 21506, '12, 2219 hours, AUCTIONTIME.COM, 08-31-2016-09-14-2016, Online Bidding, LA	\$10,100	KOMATSU, PC20MR-2 S/N 18418, '08, EURO AUCTIONS, 10-26-2016-10-27-2016, Dormagen, Germany	\$10,596	KOMATSU, PC20MR-2 S/N KMTPC132E05018615, '06, 4213 hours, RITCHE BROS AUCTIONEERS, 09-29-2016, St.Aubin, France	\$9,534
KOMATSU, PC15 S/N 5238, '00, 4304 hours, Track, MICHENER ALLEN AUCTIONEERING LTD., 05-07-2016, Edmonton, AB, Canada	\$10,000	KOMATSU, PC18MR-3 S/N 21506, '12, 2219 hours, AUCTIONTIME.COM, 08-31-2016-09-14-2016, Online Bidding, LA	\$10,100	KOMATSU, PC20MR-2 S/N 18418, '08, EURO AUCTIONS, 10-26-2016-10-27-2016, Dormagen, Germany	\$10,596	KOMATSU, PC20MR-2 S/N KMTPC132E05018615, '06, 4213 hours, RITCHE BROS AUCTIONEERS, 09-29-2016, St.Aubin, France	\$9,534
KOMATSU, PC15-2 S/N 2405, EURO AUCTIONS, 02-19-2016-02-20-2016, Dromore, United Kingdom	\$5,733						

KOMATSU, PC27MR-1 S/N 11553, '02, YODER & FREY AUCTIONEERS, 09-22-2016, Ashland, OH	\$12,250	KOMATSU, PC28UU S/N 6277, 3738 hours, MICHENNER ALLEN AUCTIONEERING LTD., 09-15-2016, Edmonton, AB, Canada	\$7,505	KOMATSU, PC35 S/N F01191, '07, EURO AUCTIONS, 07-06-2016-07-07-2016, Dormagen, Germany	\$10,793	KOMATSU, PC35MR-2 S/N 9824, '08, RITCHE BROS AUCTIONEERS, 07-13-2016, Toronto, ON, Canada	\$13,035
KOMATSU, PC27MR-2 S/N KMTPC120C0517829, '08, 1480 hours, RITCHE BROS AUCTIONEERS, 02-15-2016-02-19-2016, Orlando, FL	\$17,000	KOMATSU, PC28UU-1 S/N 4871, '90, RITCHE BROS AUCTIONEERS, 07-07-2016, Montreal, QC, Canada	\$8,099	KOMATSU, PC35MR-1 S/N KMTPC09B060505683, 577 hours, WEEKS FARM MACHINERY AUCTION, INC., 05-11-2016, Moultrie, GA	\$14,000	KOMATSU, PC35MR-2 S/N KMTPC09B0605008358, '07, 3791 hours, RITCHE BROS AUCTIONEERS, 07-13-2016, Toronto, ON, Canada	\$14,568
KOMATSU, PC27MR-2 S/N KMTPC120L0616605, '06, 2100 hours, RITCHE BROS AUCTIONEERS, 02-15-2016-02-19-2016, Orlando, FL	\$17,000	KOMATSU, PC28UU-2 S/N 7899, '99, EURO AUCTIONS, 04-28-2016-04-29-2016, Dormagen, Germany	\$5,098	KOMATSU, PC35 S/N 15473, '08, AUCTIONTIME.COM, 11-25-2016-12-14-2016, Online Bidding, FL	\$12,100	KOMATSU, PC35MR-2 S/N KMTPC09B05007391, '05, BAR NONE AUCTION, 06-11-2016, Sacramento, CA	\$15,000
KOMATSU, PC27MR-2 S/N KMTPC120L0517091, '07, 6359 hours, RITCHE BROS AUCTIONEERS, 02-15-2016-02-19-2016, Orlando, FL	\$13,000	KOMATSU, PC28UU-2E S/N 14884, '08, EURO AUCTIONS, 02-10-2016-02-11-2016, Dormagen, Germany	\$5,644	KOMATSU, PC35M-2 S/N KMTPC09B07700863, '06, 956 hours, Track, EURO AUCTIONS, 03-09-2016, Zaragoza, Spain	\$11,001	KOMATSU, PC35MR-2 S/N KMTPC09B05007301, '05, 3728 hours, BIDADDO AUCTIONS, 07-17-2016-07-23-2016, Online Bidding, WA	\$16,600
KOMATSU, PC27MR-2 S/N KMTPC120P05016852, '08, 1792 hours, Track, RITCHE BROS AUCTIONEERS, 03-09-2016-03-10-2016, Toronto, ON, Canada	\$14,154	KOMATSU, PC28UU-2E S/N 12278, '96, 4970 hours, RITCHE BROS AUCTIONEERS, 05-25-2016, Chilliwack, BC, Canada	\$11,828	KOMATSU, PC35M-2 S/N KMTPC09B07700670, '06, 844 hours, RITCHE BROS AUCTIONEERS, 06-29-2016-06-30-2016, Moerdijk, The Netherlands	\$12,183	KOMATSU, PC35MR-2 S/N KMTPC09B07701167, '07, RITCHE BROS AUCTIONEERS, 07-07-2016, Caorso, Italy	\$12,206
KOMATSU, PC27MR-2 S/N KMTPC120A0518014, '08, Track, RITCHE BROS AUCTIONEERS, 03-09-2016-03-10-2016, Toronto, ON, Canada	\$14,154	KOMATSU, PC28UU-2E S/N 11814, '95, RITCHE BROS AUCTIONEERS, 07-07-2016, Montreal, QC, Canada	\$8,099	KOMATSU, PC35MR S/N 4343, '03, 4160 hours, RITCHE BROS AUCTIONEERS, 03-17-2016, North East, MD	\$6,000	KOMATSU, PC35MR-2 S/N KMTPC09B05007301, '05, 3728 hours, 29 HP, BIDADDO AUCTIONS, 07-31-2016-08-06-2016, Online Bidding, WA	\$15,100
KOMATSU, PC27MR-2 S/N KMTPC120V05015676, '05, RITCHE BROS AUCTIONEERS, 04-13-2016, Ottawa, ON, Canada	\$11,747	KOMATSU, PC28UU-3 S/N 31124, '01, Track, EURO AUCTIONS, 01-27-2016-01-29-2016, Leeds, United Kingdom	\$5,380	KOMATSU, PC35MR-1 S/N 5073, '04, HENDERSON AUCTIONS, 07-29-2016, Livingston, LA	\$12,000	KOMATSU, PC35MR-2 S/N KMTPC09B05009320, '07, 323 hours, RITCHE BROS AUCTIONEERS, 08-16-2016, Orlando, FL	\$14,000
KOMATSU, PC27MR-2 S/N KMTPC120V05018142, '09, 4316 hours, RITCHE BROS AUCTIONEERS, 05-10-2016, Donington Park, United Kingdom	\$14,411	KOMATSU, PC28UU-3 S/N 31376, 2153 hours, RITCHE BROS AUCTIONEERS, 02-10-2016, Houston, TX	\$18,000	KOMATSU, PC35MR-2 S/N KMTPC09B05008329, '06, 3182 hours, RITCHE BROS AUCTIONEERS, 03-15-2016, Nashville, TN	\$11,500	KOMATSU, PC35MR-2 S/N KMTPC09B07701244, '09, 3373 hours, RITCHE BROS AUCTIONEERS, 09-22-2016-09-23-2016, Moerdijk, The Netherlands	\$11,752
KOMATSU, PC27MR-2 S/N KMTPC120T7700877, '08, RITCHE BROS AUCTIONEERS, 05-10-2016, Donington Park, United Kingdom	\$14,411	KOMATSU, PC28UU-3 S/N 31241, YODER & FREY AUCTIONEERS, 05-17-2016, Holland, OH	\$11,250	KOMATSU, PC35MR-1 S/N 3890, '02, 2771 hours, RITCHE BROS AUCTIONEERS, 03-23-2016-03-24-2016, Montreal, QC, Canada	\$17,247	KOMATSU, PC35MR-2 S/N F00646, '06, EURO AUCTIONS, 09-07-2016-09-08-2016, Dormagen, Germany	\$12,653
KOMATSU, PC27MR-2 S/N KMTPC120T087296, '07, RITCHE BROS AUCTIONEERS, 09-12-2016, Caorso, Italy	\$15,422	KOMATSU, PC28UU-3 S/N 30703, '09, 5124 hours, Track, BIDADDO AUCTIONS, 07-24-2016-07-30-2016, Online Bidding, WA	\$9,099	KOMATSU, PC35MR-1 S/N 10351, '08, RITCHE BROS AUCTIONEERS, 07-20-2016-07-21-2016, Fort Worth, TX	\$17,000	KOMATSU, PC35MR-2 S/N KMTPC09B05007503, '05, 2 hours, RITCHE BROS AUCTIONEERS, 09-22-2016, Raleigh-Durham, NC	\$12,000
KOMATSU, PC27MR-2 S/N KMTPC120P0517129, '07, 1918 hours, RITCHE BROS AUCTIONEERS, 05-11-2016-05-12-2016, Toronto, ON, Canada	\$17,038	KOMATSU, PC28UU-3 S/N 30136, '02, YODER & FREY AUCTIONEERS, 11-16-2016, Darlington, PA	\$10,250	KOMATSU, PC35MR-2 S/N F01192, '07, EURO AUCTIONS, 02-10-2016-02-11-2016, Dormagen, Germany	\$12,417	KOMATSU, PC35MR-2 S/N KMTPC09B07700794, '06, 1812 hours, RITCHE BROS AUCTIONEERS, 10-06-2016, Caorso, Italy	\$12,327
KOMATSU, PC27MR-2 S/N KMTPC120A0515251, '05, RITCHE BROS AUCTIONEERS, 06-22-2016-06-23-2016, Houston, TX	\$7,000	KOMATSU, PC28UU-3 S/N 31344, YODER & FREY AUCTIONEERS, 11-16-2016, Darlington, PA	\$10,250	KOMATSU, PC35MR-2 S/N F01166, '07, EURO AUCTIONS, 02-10-2016-02-11-2016, Dormagen, Germany	\$12,417	KOMATSU, PC35MR-2 S/N KMTPC09B05009320, '07, 323 hours, RITCHE BROS AUCTIONEERS, 08-16-2016, Orlando, FL	\$14,000
KOMATSU, PC27MR-2 S/N KMTPC120L0517298, '07, EQUIFY AUCTIONS, 06-23-2016, Cisco TX	\$8,000	KOMATSU, PC30 S/N 34884, '11, FIRST CAPITOL AUCTION CO, 06-24-2016, Vallejo, CA	\$19,500	KOMATSU, PC35MR-2 S/N KMTPC09B05007487, '05, 788 hours, RITCHE BROS AUCTIONEERS, 02-15-2016-02-19-2016, Orlando, FL	\$16,000	KOMATSU, PC35MR-2 S/N P0506202, DEANCO AUCTION CO, 09-14-2016-09-15-2016, Philadelphia, PA	\$14,000
KOMATSU, PC27MR-2 S/N KMTPC120V0700238, '06, EURO AUCTIONS, 08-24-2016-08-26-2016, Leeds, United Kingdom	\$12,541	KOMATSU, PC30-3 S/N 3059, '83, 3088 hours, RITCHE BROS AUCTIONEERS, 04-26-2016-04-30-2016, Edmonton, AB, Canada	\$7,491	KOMATSU, PC35MR-2 S/N KMTPC09B05007362, '06, 1508 hours, RITCHE BROS AUCTIONEERS, 02-15-2016-02-19-2016, Orlando, FL	\$17,000	KOMATSU, PC35MR-2 S/N KMTPC09B05008828, RITCHE BROS AUCTIONEERS, 09-22-2016, Nashville, TN	\$13,000
KOMATSU, PC27MR-2 S/N KMTPC120K7700963, '09, 3673 hours, RITCHE BROS AUCTIONEERS, 07-12-2016-07-13-2016, Donington Park, United Kingdom	\$11,039	KOMATSU, PC30-5 S/N 5049M11042, '88, 58910 hours, RITCHE BROS AUCTIONEERS, 10-06-2016, Chicago, IL	\$4,000	KOMATSU, PC35MR-2 S/N KMTPC09B05009025, '10, 2248 hours, RITCHE BROS AUCTIONEERS, 02-05-2016, Las Vegas, NV	\$16,000	KOMATSU, PC35MR-2 S/N KMTPC09B05008422, '06, 4310 hours, J.J. KANE AUCTIONEERS, 11-10-2016, Charlotte, NC	\$12,500
KOMATSU, PC27MR-2 S/N KMTPC120T7700847, '08, 4424 hours, RITCHE BROS AUCTIONEERS, 07-12-2016-07-13-2016, Donington Park, United Kingdom	\$11,039	KOMATSU, PC30-6 S/N 4421 hours, RITCHE BROS AUCTIONEERS, 09-06-2016, Brisbane, Australia	\$7,587	KOMATSU, PC35MR-2 S/N KMTPC09B0600806, '10, 3449 hours, RITCHE BROS AUCTIONEERS, 02-05-2016, Las Vegas, NV	\$18,000	KOMATSU, PC35MR-2 S/N KMTPC09B05007557, '06, 2067 hours, J.J. KANE AUCTIONEERS, 11-10-2016, Charlotte, NC	\$12,500
KOMATSU, PC27MR-2 S/N KMTPC120V7700847, '08, 4424 hours, RITCHE BROS AUCTIONEERS, 07-12-2016-07-13-2016, Donington Park, United Kingdom	\$11,039	KOMATSU, PC30-7E S/N 29787, '96, 29787 hours, RITCHE BROS AUCTIONEERS, 07-07-2016, Montreal, QC, Canada	\$12,727	KOMATSU, PC35MR-2 S/N KMTPC09B0600806, '10, 3449 hours, RITCHE BROS AUCTIONEERS, 02-05-2016, Las Vegas, NV	\$18,000	KOMATSU, PC35MR-2 S/N KMTPC09B05008247, '06, 8800 hours, J.J. KANE AUCTIONEERS, 11-10-2016, Charlotte, NC	\$11,000
KOMATSU, PC27MR-2 S/N 7163, '07, ALEX LYON & SON, 08-27-2016, Syracuse, NY	\$11,000	KOMATSU, PC30MR-1 S/N 12190, '01, RITCHE BROS AUCTIONEERS, 03-10-2016, Ocala, Spain	\$7,143	KOMATSU, PC35MR-2 S/N KMTPC09B05005247, '04, 3361 hours, RITCHE BROS AUCTIONEERS, 02-15-2016-02-19-2016, Orlando, FL	\$14,000	KOMATSU, PC35MR-2 S/N KMTPC09B05007852, '06, 3434 hours, J.J. KANE AUCTIONEERS, 11-10-2016, Charlotte, NC	\$11,000
KOMATSU, PC27MR-2 S/N KMTPC120A7700905, '08, RITCHE BROS AUCTIONEERS, 09-27-2016, Donington Park, United Kingdom	\$11,207	KOMATSU, PC30MR-1 S/N 15532, '02, 4603 hours, RITCHE BROS AUCTIONEERS, 03-03-2016, Caorso, Italy	\$8,422	KOMATSU, PC35MR-2 S/N 007535, 2700 hours, 30 HP, ALEX LYON & SON, 03-18-2016, New Martinsville, WV	\$19,500	KOMATSU, PC35MR-2 S/N KMTPC09B05008222, '06, 4310 hours, J.J. KANE AUCTIONEERS, 11-10-2016, Charlotte, NC	\$11,500
KOMATSU, PC27MR-2 S/N KMTPC120J05017246, '07, EURO AUCTIONS, 10-12-2016-10-14-2016, Leeds, United Kingdom	\$10,928	KOMATSU, PC30MR-1 S/N '88, 5663 hours, RITCHE BROS AUCTIONEERS, 09-06-2016, Brisbane, Australia	\$8,346	KOMATSU, PC35MR-2 S/N 7354, HENDERSON AUCTIONS, 04-29-2016, Livingston, LA	\$15,000	KOMATSU, PC35MR-2 S/N KMTPC09B05007557, '06, 2067 hours, J.J. KANE AUCTIONEERS, 11-10-2016, Charlotte, NC	\$12,500
KOMATSU, PC27MR-2 S/N KMTPC120J0501748, '06, EURO AUCTIONS, 09-16-2016-09-17-2016, Bromore, United Kingdom	\$10,592	KOMATSU, PC30MR-1 S/N 11633, '99, 3948 hours, RITCHE BROS AUCTIONEERS, 09-22-2016-09-23-2016, Montreal, QC, Canada	\$9,554	KOMATSU, PC35MR-2 S/N 1809, 1442 hours, HENDERSON AUCTIONS, 04-29-2016, Livingston, LA	\$16,750	KOMATSU, PC35MR-2 S/N 3933, 1069 hours, AUCTIONTIME.COM, 08-15-2016-08-31-2016, Online Bidding, MS	\$15,700
KOMATSU, PC27MR-2 S/N KMTPC120K0517679, '07, EURO AUCTIONS, 09-16-2016-09-17-2016, Bromore, United Kingdom	\$12,247	KOMATSU, PC30MR-2 S/N 26135, '07, '07, EURO AUCTIONS, 02-10-2016-02-11-2016, Dormagen, Germany	\$12,699	KOMATSU, PC35MR-2 S/N KMTPC09B05007250, RITCHE BROS AUCTIONEERS, 03-09-2016, Salt Lake City, UT	\$12,000	KOMATSU, PC35MR-2 S/N 06326, '05, 1805 hours, AUCTIONTIME.COM, 08-27-2016-07-13-2016, Online Bidding, FL	\$15,600
KOMATSU, PC27MR-2 S/N KMTPC120A7700905, '08, RITCHE BROS AUCTIONEERS, 11-11-2016, Donington Park, United Kingdom	\$10,035	KOMATSU, PC30MR-2 S/N KMTPC05SP05029413, '06, SMITH BROUGHTON INDUSTRIAL AUCTIONEERS, 03-16-2016, Midland, Australia	\$9,707	KOMATSU, PC35MR-2 S/N 10096, '08, YODER & FREY AUCTIONEERS, 02-09-2016-02-15-2016, Kissimmee, FL	\$18,000	KOMATSU, PC35MR-3 S/N 18197, '11, Track, 30 HP, EURO AUCTIONS, 02-24-2016, Brisbane AU, Australia	\$14,378
KOMATSU, PC27MR-2 S/N KMTPC120L05017298, '07, RITCHE BROS AUCTIONEERS, 11-09-2016-11-10-2016, Houston, TX	\$8,000	KOMATSU, PC30MR-2 S/N KMTPC09B05026687, '08, EURO AUCTIONS, 04-28-2016-04-29-2016, Dormagen, Germany	\$12,461	KOMATSU, PC35MR-2 S/N KMTPC09B07700676, '06, 3000 hours, RITCHE BROS AUCTIONEERS, 06-29-2016-06-30-2016, Moerdijk, The Netherlands	\$11,075	KOMATSU, PC35MR-3 S/N KMTPC09B05009129, '07, HENDERSON AUCTIONS, 07-29-2016, Livingston, LA	\$13,000
KOMATSU, PC27MR-2 S/N 15509, '04, 1475 hours, AUCTIONTIME.COM, 08-02-2016-08-18-2016, Online Bidding, FL	\$8,300	KOMATSU, PC30MR-2 S/N KMTPC09B05026682, '08, 3007 hours, RITCHE BROS AUCTIONEERS, 06-29-2016-06-30-2016, Moerdijk, The Netherlands	\$11,629	KOMATSU, PC35MR-2 S/N KMTPC09B05009129, '07, HENDERSON AUCTIONS, 07-29-2016, Livingston, LA	\$10,000	KOMATSU, PC35MR-3 S/N KMTPC120V0418519, '12, Track, 30 HP, RITCHE BROS AUCTIONEERS, 07-20-2016-07-21-2016, Fort Worth, TX	\$13,000
KOMATSU, PC27MR-2 S/N KMTPC120P0515509, 1476 hours, AUCTIONTIME.COM, 08-05-2016-08-24-2016, Online Bidding, FL	\$12,300	KOMATSU, PC30MR-2 S/N KMTPC09B05026679, '08, 2796 hours, RITCHE BROS AUCTIONEERS, 06-29-2016-06-30-2016, Moerdijk, The Netherlands	\$12,183	KOMATSU, PC35MR-2 S/N KMTPC09B07701218, '07, EURO AUCTIONS, 06-08-2016, Zaragoza, Spain	\$12,493	KOMATSU, PC35MR-3 S/N F01187, '07, EURO AUCTIONS, 07-06-2016-07-07-2016, Dormagen, Germany	\$13,000
KOMATSU, PC27MR-2 S/N 15824, '06, AUCTIONTIME.COM, 10-24-2016-11-09-2016, Online Bidding, IN	\$12,200	KOMATSU, PC30MR-2 S/N KMTPC09B05026954, '03, 3681 hours, RITCHE BROS AUCTIONEERS, 09-31-2016, Chehalis, WA	\$12,500	KOMATSU, PC35MR-2 S/N KMTPC09B07701218, '07, EURO AUCTIONS, 06-08-2016, Zaragoza, Spain	\$10,516	KOMATSU, PC35MR-3 S/N F01197, '07, EURO AUCTIONS, 07-06-2016-07-07-2016, Dormagen, Germany	\$11,900
KOMATSU, PC27MR-3 S/N KMTPC19K0520182, '09, 1093 hours, RITCHE BROS AUCTIONEERS, 02-15-2016-02-19-2016, Orlando, FL	\$25,000	KOMATSU, PC30MR-2 S/N 26880, '08, '08, EURO AUCTIONS, 07-06-2016-07-07-2016, Dormagen, Germany	\$10,239	KOMATSU, PC35MR-2 S/N F00654, '06, EURO AUCTIONS, 07-06-2016-07-07-2016, Dormagen, Germany	\$11,900	KOMATSU, PC35MR-3 S/N KMTPC120J0401878, '10, 2120 hours, 30 HP, RITCHE BROS AUCTIONEERS, 10-06-2016, Caorso, Italy	\$17,930
KOMATSU, PC27MR-3 S/N KMTPC19V05020171, '08, 1329 hours, RITCHE BROS AUCTIONEERS, 02-15-2016-02-19-2016, Orlando, FL	\$20,000	KOMATSU, PC30MR-2 S/N 26678, '08, '08, EURO AUCTIONS, 07-06-2016-07-07-2016, Dormagen, Germany	\$10,793	KOMATSU, PC35MR-2 S/N KMTPC09B05016515, '08, 3384 hours, RITCHE BROS AUCTIONEERS, 05-11-2016-05-12-2016, Toronto, ON, Canada	\$21,297	KOMATSU, PC35MR-8 S/N 37614, '00, 3251 hours, Track, PETROWSKY AUCTIONEERS INC, 04-09-2016, North Franklin, CT	\$12,000
KOMATSU, PC27MR-3 S/N 20075, '10, 2885 hours, CAT AUCTION SERVICES, 02-08-2016-02-12-2016, Kissimmee, FL	\$14,000	KOMATSU, PC30MR-2 S/N KMTPC08E05026405, '07, 4029 hours, RITCHE BROS AUCTIONEERS, 07-07-2016, Caorso, Italy	\$10,542	KOMATSU, PC35MR-2 S/N KMTPC09B05010089, '08, 2386 hours, RITCHE BROS AUCTIONEERS, 05-11-2016-05-12-2016, Toronto, ON, Canada	\$23,234	KOMATSU, PC35MR-8 S/N 37512, JM WOOD AUCTION COMPANY INC, 12-01-2016-12-02-2016, Montgomery, AL	\$13,000
KOMATSU, PC27MR-3 S/N KMTPC199704021044, '12, 2059 hours, RITCHE BROS AUCTIONEERS, 02-15-2016-02-19-2016, Orlando, FL	\$13,500	KOMATSU, PC30MR-2 S/N KMTPC05SK77700456, '06, EURO AUCTIONS, 09-16-2016-09-17-2016, Bromore, United Kingdom	\$9,599	KOMATSU, PC35MR-2 S/N KMTPC09B05009129, '07, HENDERSON AUCTIONS, 07-29-2016, Livingston, LA	\$13,519	KOMATSU, PC38UU S/N 4374, EURO AUCTIONS, 09-07-2016-09-08-2016, Dormagen, Germany	\$3,937
KOMATSU, PC27MR-3 S/N 20151, '08, 1792 hours, PETROWSKY AUCTIONEERS INC, 03-18-2016, Mountlake, NJ	\$17,000	KOMATSU, PC30MR-2 S/N KMTPC09B05026682, '07, EURO AUCTIONS, 09-16-2016-09-17-2016, Bromore, United Kingdom	\$10,923	KOMATSU, PC35MR-2 S/N KMTPC09B07700317, '05, 3500 hours, Track, RITCHE BROS AUCTIONEERS, 06-16-2016, St Aubin, France	\$13,500	KOMATSU, PC38UU-2 S/N 3984, EURO AUCTIONS, 06-08-2016, Zaragoza, Spain	\$5,679
KOMATSU, PC27MR-3 S/N F32223, '04, CHEFFINS-CAMBRIDGE MACHINERY SALES, 01-11-2016, Cambridge, United Kingdom	\$7,261	KOMATSU, PC30MR-2 S/N 26134, '07, '07, EURO AUCTIONS, 09-07-2016-09-08-2016, Dormagen, Germany	\$13,216	KOMATSU, PC35MR-2 S/N KMTPC09B05009326, 1805 hours, RITCHE BROS AUCTIONEERS, 05-25-2016, Orlando, FL	\$13,500	KOMATSU, PC38UU-2 S/N 3984, EURO AUCTIONS, 09-13-2016, Zaragoza, Spain	\$3,933
KOMATSU, PC27R-8 S/N 11519, '98, 4128 hours, HUNYADY AUCTION CO, 05-25-2016, Souderton, PA	\$8,500	KOMATSU, PC30MR-2 S/N KMTPC09B05026612, '03, 5411 hours, RITCHE BROS AUCTIONEERS, 09-22-2016-09-23-2016, Montreal, QC, Canada	\$11,847	KOMATSU, PC35MR-2 S/N KMTPC09B05007391, '05, BAR NONE AUCTION, 05-17-2016, Sacramento, CA	\$17,500	KOMATSU, PC38UU-2 S/N 5398, EURO AUCTIONS, 09-07-2016-09-08-2016, Dormagen, Germany	\$7,873
KOMATSU, PC27R-8 S/N 11643, 2505 hours, RITCHE BROS AUCTIONEERS, 12-13-2016, Albuquerque, NM	\$9,000	KOMATSU, PC30MR-3 S/N KMTPC200T04032355, '08, 4454 hours, RITCHE BROS AUCTIONEERS, 02-25-2016, Hamilton, New Zealand	\$11,662	KOMATSU, PC35MR-2 S/N KMTPC09B05007391, '05, BAR NONE AUCTION, 05-17-2016, Sacramento, CA	\$14,000	KOMATSU, PC40 S/N F1008, EURO AUCTIONS, 08-24-2016-08-26-2016, Leeds, United Kingdom	\$8,581
KOMATSU, PC28UU S/N 2125, Track, EURO AUCTIONS, 01-27-2016-01-29-2016, Leeds, United Kingdom	\$3,228	KOMATSU, PC30MR-3 S/N 30490, YODER & FREY AUCTIONEERS, 09-22-2016, Ashland, OH	\$11,662	KOMATSU, PC35MR-2 S/N KMTPC09B05008488, '05, 4797 hours, RITCHE BROS AUCTIONEERS, 06-21-2016, Salt Lake City, UT	\$14,000	KOMATSU, PC40-7 S/N 22586, 6537 hours, RITCHE BROS AUCTIONEERS, 03-22-2016, Columbus, OH	\$12,000
KOMATSU, PC28UU S/N 2301, '88, 4050 hours, RITCHE BROS AUCTIONEERS, 06-14-2016-06-16-2016, Edmonton, AB, Canada	\$7,801	KOMATSU, PC30MR-3 S/N KMTPC200T04034431, '11, 1709 hours, PICKLES AUCTIONS, 09-22-2016, Brisbane, Australia	\$13,750	KOMATSU, PC35MR-2 S/N KMTPC09B05009129, '07, HENDERSON AUCTIONS, 07-29-2016, Livingston, LA	\$14,000	KOMATSU, PC40-7 S/N 26595, '96, 4408 hours, RITCHE BROS AUCTIONEERS, 08-04-2016, Denver, CO	\$5,500

KOMATSU, PC40MR-1 S/N 6115, 3998 hours, PICKLES AUCTIONS, 02-10-2016, Sydney, Australia	\$14,839	KOMATSU, PC50MR-2 S/N KMTPC0847F702004, '04, 2100 hours, RITCHIE BROS AUCTIONEERS, 03-03-2016, Caorso, Italy	\$13,584	KOMATSU, PC50MR-2 S/N KMTPC08401006713, '04, RITCHIE BROS AUCTIONEERS, 06-28-2016, Raleigh-Durham, NC	\$12,500	KOMATSU, PC50UU-1 S/N 6488, BRIGHTWELLS AUCTIONS, 10-14-2016, Leominster, United Kingdom	\$8,570
KOMATSU, PC40MR-1 S/N 6157, 2959 hours, RITCHIE BROS AUCTIONEERS, 12-05-2016, Lincoln, NE	\$20,000	KOMATSU, PC50MR-2 S/N KMTPC0847F701223, '06, 2238 hours, RITCHIE BROS AUCTIONEERS, 03-10-2016, Ocaña, Spain	\$13,737	KOMATSU, PC50MR-2 S/N KMTPC08401006658, '04, 9101 hours, RITCHIE BROS AUCTIONEERS, 06-28-2016, Raleigh-Durham, NC	\$12,500	KOMATSU, PC50UU-2 S/N 12748, 4816 hours, RITCHIE BROS AUCTIONEERS, 09-29-2016, Chilliwack, BC, Canada	\$14,564
KOMATSU, PC40MR-2 S/N F01852, YODER & FREY AUCTIONEERS, 09-22-2016, Ashland, OH	\$17,500	KOMATSU, PC50MR-2 S/N KMTPC0847F702017, '07, RITCHIE BROS AUCTIONEERS, 03-10-2016, Ocaña, Spain	\$13,737	KOMATSU, PC50MR-2 S/N KMTPC08401006637, '04, RITCHIE BROS AUCTIONEERS, 06-28-2016, Raleigh-Durham, NC	\$13,000	KOMATSU, PC50UU-2 S/N 18340, 4517 hours, HENDERSON AUCTIONS, 07-29-2016, Livingston, VA	\$15,000
KOMATSU, PC40R-8 S/N 31267, EURO AUCTIONS, 04-22-2016-04-23-2016, Dromore, Ireland	\$9,307	KOMATSU, PC50MR-2 S/N KMTPC0847F701000, '07, RITCHIE BROS AUCTIONEERS, 03-10-2016, Ocaña, Spain	\$14,286	KOMATSU, PC50MR-2 S/N KMTPC09401006357, '04, RITCHIE BROS AUCTIONEERS, 06-28-2016, Raleigh-Durham, NC	\$13,000	KOMATSU, PC50UU-2 S/N 11850, '04, RITCHIE BROS AUCTIONEERS, 03-31-2016, Chelais, WA	\$7,000
KOMATSU, PC45 S/N KMTPC207K05005313, '08, 3442 hours, Track, PICKLES AUCTIONS, 05-18-2016, Melbourne, Australia	\$20,500	KOMATSU, PC50MR-2 S/N KMTPC094H05007905, '06, 2730 hours, Track, CAT AUCTION SERVICES, 02-08-2016-02-12-2016, Kissimmee, FL	\$25,000	KOMATSU, PC50MR-2 S/N KMTPC09401006414, '04, 205 hours, RITCHIE BROS AUCTIONEERS, 06-28-2016, Raleigh-Durham, NC	\$13,000	KOMATSU, PC50UU-2 S/N 11448, 4874 hours, PICKLES AUCTIONS, 06-08-2016, Sydney, Australia	\$11,552
KOMATSU, PC45-1 S/N 2769, '00, 3323 hours, RITCHIE BROS AUCTIONEERS, 03-23-2016, Chilliwack, BC, Canada	\$18,397	KOMATSU, PC50MR-2 S/N KMTPC094J7F01776, '07, Track, EURO AUCTIONS, 01-27-2016-01-29-2016, Leeds, United Kingdom	\$13,630	KOMATSU, PC50MR-2 S/N 8823, '08, RITCHIE BROS AUCTIONEERS, 07-13-2016, Toronto, ON, Canada	\$23,003	KOMATSU, PC50UU-2 S/N 10206, '93, RITCHIE BROS AUCTIONEERS, 09-22-2016-09-23-2016, Montreal, QC, Canada	\$15,287
KOMATSU, PC45-1 S/N F1928, '98, 4219 hours, RITCHIE BROS AUCTIONEERS, 05-12-2016, Caorso, Italy	\$9,710	KOMATSU, PC50MR-2 S/N KMTPC094J7F02507, '07, EURO AUCTIONS, 03-09-2016, Zaragoza, Spain	\$13,752	KOMATSU, PC50MR-2 S/N 4252, 5 hours, PICKLES AUCTIONS, 07-20-2016, Melbourne, Australia	\$20,276	KOMATSU, PC50UU-2 S/N 9139, '92, RITCHIE BROS AUCTIONEERS, 12-14-2016, Chilliwack, BC, Canada	\$10,655
KOMATSU, PC45-8R S/N 2267, '03, 6076 hours, J.J. KANE AUCTIONEERS, 11-05-2016, Philadelphia, PA	\$11,000	KOMATSU, PC50MR-2 S/N 10886, 1838 hours, PICKLES AUCTIONS, 03-17-2016, Brisbane, Australia	\$16,605	KOMATSU, PC50MR-2 S/N KMTPC094T01006558, 4738 hours, 40 HP BIDADOO AUCTIONS, 05-12-2016-06-25-2016, Online Bidding, WA	\$17,600	KOMATSU, PC50UU-2E S/N 15548, 12338 hours, RITCHIE BROS AUCTIONEERS, 07-26-2016, Chilliwack, BC, Canada	\$15,890
KOMATSU, PC45MR-1 S/N 2246, PETROWSKY AUCTIONEERS INC, 10-28-2016-10-29-2016, North Franklin, CT	\$10,000	KOMATSU, PC50MR-2 S/N KMTPC09401005854, '07, 8298 hours, RITCHIE BROS AUCTIONEERS, 03-22-2016, Columbus, OH	\$24,211	KOMATSU, PC50MR-2 S/N F01632, '06, EURO AUCTIONS, 09-07-2016-09-08-2016, Dormagen, Germany	\$14,192	KOMATSU, PC50UU-2E S/N 18634, '06, YODER & FREY AUCTIONEERS, 09-22-2016, Ashland, OH	\$13,500
KOMATSU, PC45MR-3 S/N KMTPC207K0500508, '08, 5879 hours, Track, RITCHIE BROS AUCTIONEERS, 02-15-2016-02-19-2016, Orlando, FL	\$17,500	KOMATSU, PC50MR-2 S/N KMTPC094K01006286, '06, 4206 hours, RITCHIE BROS AUCTIONEERS, 07-17-2016-03-18-2016, Denver, CO	\$15,000	KOMATSU, PC50MR-2 S/N F02917, '08, EURO AUCTIONS, 09-07-2016-09-08-2016, Dormagen, Germany	\$14,903	KOMATSU, PC50UU-2E S/N 16936, '12, RITCHIE BROS AUCTIONEERS, 02-15-2016-02-19-2016, Orlando, FL	\$26,000
KOMATSU, PC45MR-3 S/N KMTPC207L05005089, '08, 3588 hours, RITCHIE BROS AUCTIONEERS, 05-12-2016, Caorso, Italy	\$17,135	KOMATSU, PC50MR-2 S/N KMTPC094K01006286, '06, 4206 hours, RITCHIE BROS AUCTIONEERS, 07-17-2016-03-18-2016, Denver, CO	\$17,500	KOMATSU, PC50MR-2 S/N F02917, '08, EURO AUCTIONS, 09-07-2016-09-08-2016, Dormagen, Germany	\$14,903	KOMATSU, PC50MR-3 S/N 18164, 1149 hours, PICKLES AUCTIONS, 02-05-2016, Perth, Australia	\$28,800
KOMATSU, PC45MR-3 S/N KMTPC207L05005089, '08, 3588 hours, RITCHIE BROS AUCTIONEERS, 05-12-2016, Caorso, Italy	\$17,135	KOMATSU, PC50MR-2 S/N 6278, '06, 2293 hours, ALEX LYON & SON, 03-31-2016-04-02-2016, Atlantic City, NJ	\$10,000	KOMATSU, PC50MR-2 S/N F02917, '08, EURO AUCTIONS, 09-07-2016-09-08-2016, Dormagen, Germany	\$14,903	KOMATSU, PC50MR-3 S/N 18164, 1149 hours, PICKLES AUCTIONS, 02-05-2016, Perth, Australia	\$26,000
KOMATSU, PC45MR-3 S/N KMTPC207L05005089, '08, 3588 hours, RITCHIE BROS AUCTIONEERS, 05-12-2016, Caorso, Italy	\$17,135	KOMATSU, PC50MR-2 S/N F02178, '07, EURO AUCTIONS, 04-28-2016-04-29-2016, Dormagen, Germany	\$13,877	KOMATSU, PC50MR-2 S/N F03091, '08, EURO AUCTIONS, 09-07-2016-09-08-2016, Dormagen, Germany	\$14,903	KOMATSU, PC50MR-3 S/N 16936, '12, RITCHIE BROS AUCTIONEERS, 02-15-2016-02-19-2016, Orlando, FL	\$26,500
KOMATSU, PC45MR-3 S/N KMTPC207L05005089, '08, 3588 hours, RITCHIE BROS AUCTIONEERS, 05-12-2016, Caorso, Italy	\$17,135	KOMATSU, PC50MR-2 S/N 8419, '05, 832 hours, Track, CAT AUCTION SERVICES, 02-08-2016-02-12-2016, Kissimmee, FL	\$16,000	KOMATSU, PC50MR-2 S/N KMTPC0947F702837, '07, 3950 hours, RITCHIE BROS AUCTIONEERS, 07-07-2016, Caorso, Italy	\$14,980	KOMATSU, PC50MR-3 S/N 16156, '10, YODER & FREY AUCTIONEERS, 02-09-2016-02-15-2016, Kissimmee, FL	\$25,000
KOMATSU, PC45MR-3 S/N KMTPC207L04006510, '13, 8622 hours, RITCHIE BROS AUCTIONEERS, 06-22-2016, Truro, NS, Canada	\$35,134	KOMATSU, PC50MR-2 S/N F02033, '07, EURO AUCTIONS, 04-28-2016-04-29-2016, Dormagen, Germany	\$15,010	KOMATSU, PC50MR-2 S/N KMTPC0947F702969, '08, 3986 hours, RITCHIE BROS AUCTIONEERS, 07-07-2016, Caorso, Italy	\$16,090	KOMATSU, PC50MR-3 S/N KMTPC212J04016527, '11, 5455 hours, RITCHIE BROS AUCTIONEERS, 03-15-2016, Brisbane, Australia	\$25,000
KOMATSU, PC45MR-3 S/N 5331, '09, 2443 hours, RITCHIE BROS AUCTIONEERS, 09-28-2016-09-29-2016, Toronto, ON, Canada	\$22,727	KOMATSU, PC50MR-2 S/N F02617, '07, EURO AUCTIONS, 04-28-2016-04-29-2016, Dormagen, Germany	\$15,293	KOMATSU, PC50MR-2 S/N KMTPC0847F701409, '08, RITCHIE BROS AUCTIONEERS, 07-07-2016, Caorso, Italy	\$16,090	KOMATSU, PC50MR-3 S/N KMTPC212J04016527, '11, 5455 hours, RITCHIE BROS AUCTIONEERS, 03-15-2016, Brisbane, Australia	\$27,027
KOMATSU, PC45MR-3 S/N KMTPC207K05005120, '09, RITCHIE BROS AUCTIONEERS, 11-16-2016, Orlando, FL	\$11,000	KOMATSU, PC50MR-2 S/N KMTPC094J01005852, '07, 617 hours, RITCHIE BROS AUCTIONEERS, 02-25-2016, Hamilton, New Zealand	\$14,661	KOMATSU, PC50MR-2 S/N 8846, '07, 3747 hours, 40 HP BIDADOO AUCTIONS, 06-12-2016-06-18-2016, Online Bidding, WA	\$25,650	KOMATSU, PC50MR-3 S/N F30491, '12, 1539 hours, ALEX LYON & SON, 06-25-2016, Atlantic City, NJ	\$36,000
KOMATSU, PC45R S/N F21812, '03, EURO AUCTIONS, 08-24-2016-08-26-2016, Leeds, United Kingdom	\$12,211	KOMATSU, PC50MR-2 S/N KMTPC094J7F02043, '07, 4816 hours, RITCHIE BROS AUCTIONEERS, 06-29-2016-06-30-2016, Moerdijk, The Netherlands	\$13,290	KOMATSU, PC50MR-2 S/N 6157, '04, 977 hours, BIDADOO AUCTIONS, 07-31-2016-08-06-2016, Online Bidding, WA	\$18,600	KOMATSU, PC50MR-3 S/N KMTPC212J04016905, '12, 2621 hours, HENDERSON AUCTIONS, 10-01-2016-09-30-2016, Magnolia, MS	\$34,500
KOMATSU, PC45R-8 S/N F21871, '02, EURO AUCTIONS, 02-19-2016-02-20-2016, Dromore, United Kingdom	\$9,317	KOMATSU, PC50MR-2 S/N KMTPC084E7F02038, '08, 3757 hours, RITCHIE BROS AUCTIONEERS, 05-29-2016-06-30-2016, Moerdijk, The Netherlands	\$14,951	KOMATSU, PC50MR-2 S/N 5152, '04, 7995 hours, RITCHIE BROS AUCTIONEERS, 09-20-2016, Salt Lake City, UT	\$12,000	KOMATSU, PC50MR-3 S/N KMTPC212J04016527, '11, 5455 hours, RITCHIE BROS AUCTIONEERS, 03-15-2016, Brisbane, Australia	\$19,232
KOMATSU, PC45R-8 S/N 5665, '98, 7836 hours, HUNYADY AUCTION CO, 10-19-2016, Tarentum, PA	\$11,000	KOMATSU, PC50MR-2 S/N F02617, '07, EURO AUCTIONS, 04-28-2016-04-29-2016, Dormagen, Germany	\$18,500	KOMATSU, PC50MR-2 S/N KMTPC0947F702579, '07, 2115 hours, RITCHIE BROS AUCTIONEERS, 09-14-2016-09-15-2016, Ocaña, Spain	\$10,655	KOMATSU, PC75U S/N 15848, '97, 4714 hours, RITCHIE BROS AUCTIONEERS, 03-23-2016-03-24-2016, Montreal, QC, Canada	\$19,164
KOMATSU, PC50 S/N 5027, '07, YODER & FREY AUCTIONEERS, 02-09-2016-02-15-2016, Kissimmee, FL	\$20,750	KOMATSU, PC50MR-2 S/N F02627, '04, EURO AUCTIONS, 07-06-2016-07-07-2016, Dormagen, Germany	\$10,793	KOMATSU, PC50MR-2 S/N KMTPC0947F701908, '08, 4657 hours, RITCHIE BROS AUCTIONEERS, 09-14-2016-09-15-2016, Ocaña, Spain	\$14,581	KUBOTA, K008 S/N 20155, EURO AUCTIONS, 02-10-2016-02-11-2016, Dormagen, Germany	\$5,644
KOMATSU, PC50 S/N 7303, '07, ALEX LYON & SON, 09-10-2016, Las Vegas, NV	\$17,000	KOMATSU, PC50MR-2 S/N KMTPC094J7F02037, '07, EURO AUCTIONS, 07-06-2016-07-07-2016, Dormagen, Germany	\$11,070	KOMATSU, PC50MR-2 S/N 6157, '04, 977 hours, 40 HP BIDADOO AUCTIONS, 08-21-2016-08-27-2016, Online Bidding, WA	\$17,600	KUBOTA, K008 S/N 14747, '05, EURO AUCTIONS, 02-10-2016-02-11-2016, Dormagen, Germany	\$7,055
KOMATSU, PC50 S/N 4486 hours, RITCHIE BROS AUCTIONEERS, 09-06-2016, Brisbane, Australia	\$20,485	KOMATSU, PC50MR-2 S/N KMTPC094K01006286, '06, 2826 hours, RITCHIE BROS AUCTIONEERS, 12-20-2016, Nashville, TN	\$12,730	KOMATSU, PC50MR-2 S/N 6157, '04, 977 hours, 40 HP BIDADOO AUCTIONS, 08-21-2016-08-27-2016, Online Bidding, WA	\$17,600	KUBOTA, K008 01 THIMBLEBY & SHORLAND, 02-11-2016, Reading, United Kingdom	\$5,809
KOMATSU, PC50 S/N KMTPC094C007930, '07, 4196 hours, RITCHIE BROS AUCTIONEERS, 12-15-2016, North East, MD	\$24,000	KOMATSU, PC50MR-2 S/N F02195, '07, EURO AUCTIONS, 07-06-2016-07-07-2016, Dormagen, Germany	\$12,730	KOMATSU, PC50MR-2 S/N KMTPC094A0509894, '09, 4164 hours, RITCHIE BROS AUCTIONEERS, 09-27-2016, Donington Park, United Kingdom	\$15,568	KUBOTA, K008 S/N 15133, '00, BRIGHTWELLS AUCTIONS, 02-12-2016, Leominster, United Kingdom	\$6,081
KOMATSU, PC50FR-2 S/N KMTPC094H05007357, '06, 2826 hours, RITCHIE BROS AUCTIONEERS, 12-20-2016, Nashville, TN	\$16,000	KOMATSU, PC50MR-2 S/N F02041, '07, EURO AUCTIONS, 07-06-2016-07-07-2016, Dormagen, Germany	\$12,730	KOMATSU, PC50MR-2 S/N KMTPC094A0509894, '09, 4164 hours, RITCHIE BROS AUCTIONEERS, 09-27-2016, Donington Park, United Kingdom	\$15,568	KUBOTA, K008 S/N 15133, '00, BRIGHTWELLS AUCTIONS, 03-11-2016, Leominster, United Kingdom	\$5,999
KOMATSU, PC50MR S/N 5198, 2532 hours, HENDERSON AUCTIONS, 01-29-2016, Livingston, LA	\$24,000	KOMATSU, PC50MR-2 S/N KMTPC0947F702032, '07, EURO AUCTIONS, 07-06-2016-07-07-2016, Dormagen, Germany	\$12,730	KOMATSU, PC50MR-2 S/N 5152, '04, 7995 hours, RITCHIE BROS AUCTIONEERS, 09-20-2016, Salt Lake City, UT	\$12,000	KUBOTA, K008 S/N 40083, 857 hours, RITCHIE BROS AUCTIONEERS, 04-20-2016-04-21-2016, Houston, TX	\$9,500
KOMATSU, PC50MR S/N KMTPC094K01006319, RITCHIE BROS AUCTIONEERS, 03-15-2016, Nashville, TN	\$17,000	KOMATSU, PC50MR-2 S/N F02846, '08, EURO AUCTIONS, 07-06-2016-07-07-2016, Dormagen, Germany	\$13,007	KOMATSU, PC50MR-2 S/N KMTPC0947F701908, '08, 4657 hours, RITCHIE BROS AUCTIONEERS, 09-14-2016-09-15-2016, Ocaña, Spain	\$14,581	KUBOTA, K008 S/N 13903, '04, EURO AUCTIONS, 04-28-2016-04-29-2016, Dormagen, Germany	\$5,947
KOMATSU, PC50MR S/N V01006356, ALEX LYON & SON, 08-27-2016, Syracuse, NY	\$12,000	KOMATSU, PC50MR-2 S/N 0510070, EURO AUCTIONS, 07-06-2016-07-07-2016, Dormagen, Germany	\$13,560	KOMATSU, PC50MR-2 S/N KMTPC09401006201, '08, 3378 hours, RITCHIE BROS AUCTIONEERS, 09-29-2016, St.Aubin, France	\$15,689	KUBOTA, K008 S/N 13840, '05, EURO AUCTIONS, 04-28-2016-04-29-2016, Dormagen, Germany	\$6,514
KOMATSU, PC50MR S/N KMTPC094C05009202, '08, 4467 hours, PETROWSKY AUCTIONEERS INC, 10-28-2016-10-29-2016, North Franklin, CT	\$21,000	KOMATSU, PC50MR-2 S/N F02978, EURO AUCTIONS, 07-06-2016-07-07-2016, Dormagen, Germany	\$13,560	KOMATSU, PC50MR-2 S/N KMTPC094A05007887, '07, 4257 hours, RITCHIE BROS AUCTIONEERS, 10-06-2016, Chicago, IL	\$19,000	KUBOTA, K008 S/N 17104, '01, 3074 hours, J.J. KANE AUCTIONEERS, 07-28-2016, Charlotte, NC	\$5,000
KOMATSU, PC50MR S/N KMTPB094E05009188, '07, EURO AUCTIONS, 10-26-2016, Atlanta, GA	\$14,000	KOMATSU, PC50MR-2 S/N KMTPC094J7F02035, '07, 2889 hours, RITCHIE BROS AUCTIONEERS, 10-06-2016, Caorso, Italy	\$12,730	KOMATSU, PC50MR-2 S/N 6157, '04, 977 hours, 40 HP BIDADOO AUCTIONS, 08-21-2016-08-27-2016, Online Bidding, WA	\$17,600	KUBOTA, K008 S/N 21139, EURO AUCTIONS, 08-24-2016-08-26-2016, Leeds, United Kingdom	\$3,630
KOMATSU, PC50MR S/N 5629, '07, 7720 hours, 39 HP AUCTIONTIME.COM, 07-11-2016-07-27-2016, Online Bidding, PA	\$15,200	KOMATSU, PC50MR-2 S/N KMTPC094K05007947, '07, 2191 hours, RITCHIE BROS AUCTIONEERS, 05-04-2016-05-05-2016, Fort Worth, TX	\$22,000	KOMATSU, PC50MR-2 S/N KMTPC094T01006771, '06, 5132 hours, RITCHIE BROS AUCTIONEERS, 10-13-2016, Denver, CO	\$20,000	KUBOTA, K008 S/N 18711, '08, EURO AUCTIONS, 08-24-2016-08-26-2016, Leeds, United Kingdom	\$7,921
KOMATSU, PC50MR-2 S/N F02922, '08, 820 hours, EURO AUCTIONS, 02-10-2016-02-11-2016, Dormagen, Germany	\$14,110	KOMATSU, PC50MR-2 S/N KMTPC094J7F02035, '07, 2889 hours, RITCHIE BROS AUCTIONEERS, 10-06-2016, Caorso, Italy	\$12,730	KOMATSU, PC50MR-2 S/N KMTPC094T01006771, '06, 5132 hours, RITCHIE BROS AUCTIONEERS, 10-13-2016, Denver, CO	\$20,000	KUBOTA, K008 S/N 18711, '08, EURO AUCTIONS, 08-24-2016-08-26-2016, Leeds, United Kingdom	\$7,921
KOMATSU, PC50MR-2 S/N F01987, '07, EURO AUCTIONS, 02-10-2016-02-11-2016, Dormagen, Germany	\$14,110	KOMATSU, PC50MR-2 S/N KMTPC094A05007887, '07, 4257 hours, RITCHIE BROS AUCTIONEERS, 10-06-2016, Chicago, IL	\$19,991	KOMATSU, PC50MR-2 S/N 6157, '04, 977 hours, 40 HP BIDADOO AUCTIONS, 08-21-2016-08-27-2016, Online Bidding, WA	\$17,600	KUBOTA, K008 S/N 13903, '04, EURO AUCTIONS, 04-28-2016-04-29-2016, Dormagen, Germany	\$5,947
KOMATSU, PC50MR-2 S/N F02368, '07, EURO AUCTIONS, 02-10-2016-02-11-2016, Dormagen, Germany	\$14,110	KOMATSU, PC50MR-2 S/N KMTPC0947F702035, '07, 2889 hours, RITCHIE BROS AUCTIONEERS, 10-06-2016, Caorso, Italy	\$12,730	KOMATSU, PC50MR-2 S/N KMTPC094A05007887, '07, 4257 hours, RITCHIE BROS AUCTIONEERS, 10-06-2016, Chicago, IL	\$19,000	KUBOTA, K008 S/N 43083, EURO AUCTIONS, 09-07-2016-09-08-2016, Dormagen, Germany	\$16,186
KOMATSU, PC50MR-2 S/N F02365, '07, EURO AUCTIONS, 02-10-2016-02-11-2016, Dormagen, Germany	\$14						

KUBOTA, K008-3 S/N 15136, '06, 241 hours, Track, EURO AUCTIONS, 01-27-2016-01-29-2016, Leeds, United Kingdom	\$6,456	KUBOTA, K008-3 S/N JKUK0081C01H40776, '15, 100 hours, RITCHIE BROS AUCTIONEERS, 09-28-2016-09-29-2016, Toronto, ON, Canada	\$12,121	KUBOTA, KH5H S/N 12291, '83, 553 hours, RITCHIE BROS AUCTIONEERS, 05-25-2016-05-26-2016, Montreal, QC, Canada	\$5,332	KUBOTA, KX080-3R32P '06, 64 HP, ALEX LYON & SON, 01-30-2016-02-07-2016, Kissimmee, FL	\$39,000
KUBOTA, K008-3 '06, THIMBLEBY & SHORLAND, 04-07-2016, Reading, United Kingdom	\$5,650	KUBOTA, K008-3 S/N JKUK0081E01H40469, '15, 100 hours, RITCHIE BROS AUCTIONEERS, 09-28-2016-09-29-2016, Toronto, ON, Canada	\$12,121	KUBOTA, KH8H S/N KH821U0, 820 hours, EURO AUCTIONS, 02-10-2016-02-11-2016, Dormagen, Germany	\$11,852	KUBOTA, KX080-3R32P S/N 21094, '10, THIMBLEBY & SHORLAND, 02-11-2016, Reading, United Kingdom	\$29,773
KUBOTA, K008-3 '08, 3350 hours, THIMBLEBY & SHORLAND, 04-07-2016, Reading, United Kingdom	\$5,650	KUBOTA, K008-3 S/N JKUK0081J01H40632, '15, 117 hours, RITCHIE BROS AUCTIONEERS, 09-28-2016-09-29-2016, Toronto, ON, Canada	\$12,121	KUBOTA, KH50 S/N 10100, 'EURO AUCTIONS, 02-19-2016-02-20-2016, Dormore, United Kingdom	\$5,733	KUBOTA, KX36 '07, CHEFFINS-CAMBRIDGE MACHINERY SALES, 01-11-2016, Cambridge, United Kingdom	\$7,769
KUBOTA, K008-3 S/N JKUU0081V0184168, '05, BRIGHTWELLS AUCTIONS, 01-15-2016, Leominster, United Kingdom	\$6,634	KUBOTA, K008-3 S/N JKUK0081K01H40905, '15, 128 hours, RITCHIE BROS AUCTIONEERS, 09-28-2016-09-29-2016, Toronto, ON, Canada	\$12,121	KUBOTA, KH51 S/N 10491, BRIGHTWELLS AUCTIONS, 05-15-2016, Madley, United Kingdom	\$4,044	KUBOTA, KX36 S/N WKFRG010077894, 'EURO AUCTIONS, 06-05-2016, Zaragoza, Spain	\$2,839
KUBOTA, K008-3 S/N JKUU0081P01H21715, '622 hours, RITCHIE BROS AUCTIONEERS, 02-10-2016, Houston, TX	\$8,000	KUBOTA, K008-3 S/N JKUK0081A01H40960, '15, 129 hours, RITCHIE BROS AUCTIONEERS, 09-28-2016-09-29-2016, Toronto, ON, Canada	\$12,121	KUBOTA, KH91 S/N 10435, '4013 hours, Track, AUCTIONTIME.COM, 02-01-2016-02-17-2016, Online Bidding, TX	\$8,600	KUBOTA, KX36 '09, THIMBLEBY & SHORLAND, 12-01-2016, Reading, United Kingdom	\$6,255
KUBOTA, K008-3 S/N JKUU0081H01H21742, '605 hours, RITCHIE BROS AUCTIONEERS, 02-10-2016, Houston, TX	\$8,500	KUBOTA, K008-3 S/N JKUK0081K01H40693, '15, 138 hours, RITCHIE BROS AUCTIONEERS, 09-28-2016-09-29-2016, Toronto, ON, Canada	\$12,121	KUBOTA, KX008 S/N 14651, '06, 895 hours, RITCHIE BROS AUCTIONEERS, 06-16-2016, Columbus, OH	\$8,500	KUBOTA, KX36-2 S/N WKFRGA0002057647, BRIGHTWELLS AUCTIONS, 02-12-2016, Leominster, United Kingdom	\$6,515
KUBOTA, K008-3 S/N JKUU0081C01H21508, '02, 1150 hours, RITCHIE BROS AUCTIONEERS, 02-10-2016, Houston, TX	\$8,500	KUBOTA, K008-3 S/N JKUK0081L01H40962, '15, 176 hours, RITCHIE BROS AUCTIONEERS, 09-28-2016-09-29-2016, Toronto, ON, Canada	\$12,121	KUBOTA, KX008-3 S/N JKVK0083P01518502, '08, Track, EURO AUCTIONS, 05-25-2016-05-27-2016, Leeds, United Kingdom	\$7,676	KUBOTA, KX36-2 S/N WKFRG0100778009, '2190 hours, RITCHIE BROS AUCTIONEERS, 09-29-2016-06-30-2016, Moerdijk, The Netherlands	\$7,476
KUBOTA, K008-3 S/N S2385, '12, 1112 hours, RITCHIE BROS AUCTIONEERS, 03-22-2016, Columbus, OH	\$12,000	KUBOTA, K008-3 S/N JKUK0081L01H40958, '15, 184 hours, RITCHIE BROS AUCTIONEERS, 09-28-2016-09-29-2016, Toronto, ON, Canada	\$12,121	KUBOTA, KX008-3 S/N 17217, '07, 1447 hours, Track, BIDADOO AUCTIONS, 04-17-2016-04-23-2016, Online Bidding, CA	\$8,200	KUBOTA, KX36-2X S/N WKFRGA0002059002, '04, EURO AUCTIONS, 08-24-2016-08-28-2016, Leeds, United Kingdom	\$6,931
KUBOTA, K008-3 S/N JKUU0081E01H22021, '11, 1198 hours, RITCHIE BROS AUCTIONEERS, 03-17-2016-03-18-2016, Denver, CO	\$10,000	KUBOTA, K008-3 S/N JKUK0081L01H40765, '15, 196 hours, RITCHIE BROS AUCTIONEERS, 09-28-2016-09-29-2016, Toronto, ON, Canada	\$12,121	KUBOTA, KX008-3 '06, 1305 hours, RITCHIE BROS AUCTIONEERS, 06-16-2016, Columbus, OH	\$7,500	KUBOTA, KX36-3 S/N WKFRG00000275939, '05, Track, EURO AUCTIONS, 01-27-2016-01-29-2016, Leeds, United Kingdom	\$7,174
KUBOTA, K008-3 S/N JKUU0081H01H23328, '12, 344 hours, RITCHIE BROS AUCTIONEERS, 03-23-2016-03-24-2016, Montreal, QC, Canada	\$11,882	KUBOTA, K008-3 S/N 1839, '11, 862 hours, RITCHIE BROS AUCTIONEERS, 12-14-2016, Denver, CO	\$9,000	KUBOTA, KX012 S/N 11208, 'EURO AUCTIONS, 10-26-2016-10-27-2016, Dormagen, Germany	\$5,381	KUBOTA, KX36-3 S/N 077075, '07, Track, EURO AUCTIONS, 01-27-2016-01-29-2016, Leeds, United Kingdom	\$7,891
KUBOTA, K008-3 S/N 18775, '10, 834 hours, CAT AUCTION SERVICES, 03-30-2016, Edmonton, AB, Canada	\$7,270	KUBOTA, K008-3 S/N JKUK0081A01H40957, '15, 101 hours, RITCHIE BROS AUCTIONEERS, 09-28-2016-09-29-2016, Toronto, ON, Canada	\$12,500	KUBOTA, KX014 S/N 10475, 'EURO AUCTIONS, 02-10-2016-02-11-2016, Dormagen, Germany	\$3,951	KUBOTA, KX36-3 '07, CHEFFINS-CAMBRIDGE MACHINERY SALES, 02-08-2016, Cambridge, United Kingdom	\$7,250
KUBOTA, K008-3 S/N 18003, '08, 414 hours, WEEKS FARM MACHINERY AUCTION, INC., 04-13-2016, Online Bidding, GA	\$10,500	KUBOTA, K008-3 S/N 14391, '05, 840 hours, RITCHIE BROS AUCTIONEERS, 12-14-2016, Denver, CO	\$9,000	KUBOTA, KX014 S/N 10763, 'EURO AUCTIONS, 06-24-2016-06-25-2016, Dormore, Ireland	\$5,241	KUBOTA, KX36-3 '07, THIMBLEBY & SHORLAND, 04-07-2016, Reading, United Kingdom	\$7,768
KUBOTA, K008-3 S/N JKUU0081J01S12675, '04, 246 hours, RITCHIE BROS AUCTIONEERS, 03-30-2016-06-30-2016, Moerdijk, The Netherlands	\$5,538	KUBOTA, K008-3 S/N 14666, '10 HP, ALEX LYON & SON, 12-09-2016, Marietta, OH	\$14,500	KUBOTA, KX014 S/N 11283, '92, 1712 hours, RITCHIE BROS AUCTIONEERS, 06-14-2016-06-16-2016, Edmonton, AB, Canada	\$10,141	KUBOTA, KX36-3 '07, THIMBLEBY & SHORLAND, 04-07-2016, Reading, United Kingdom	\$7,910
KUBOTA, K008-3 S/N KMTPC003H05031468, '08, 1818 hours, RITCHIE BROS AUCTIONEERS, 06-29-2016-06-30-2016, Moerdijk, The Netherlands	\$6,645	KUBOTA, K008-3 S/N 21839, '11, 862 hours, RITCHIE BROS AUCTIONEERS, 12-14-2016, Truro, NS, Canada	\$7,230	KUBOTA, KX016 S/N WKFRG12002055612, '11, 1535 hours, RITCHIE BROS AUCTIONEERS, 02-25-2016-02-26-2016, Moerdijk, The Netherlands	\$14,321	KUBOTA, KX36-3 '07, THIMBLEBY & SHORLAND, 04-07-2016, Reading, United Kingdom	\$8,192
KUBOTA, K008-3 S/N JKUU0081P01H21892, 'RITCHIE BROS AUCTIONEERS, 03-30-2016, Raleigh-Durham, NC	\$6,000	KUBOTA, K008-3 S/N 21839, '11, 862 hours, RITCHIE BROS AUCTIONEERS, 12-14-2016, Truro, NS, Canada	\$7,230	KUBOTA, KX016-4 S/N 56147, BRIGHTWELLS AUCTIONS, 03-11-2016, Leominster, United Kingdom	\$14,321	KUBOTA, KX36-3 '07, THIMBLEBY & SHORLAND, 04-07-2016, Reading, United Kingdom	\$8,333
KUBOTA, K008-3 S/N JKUU0081P01H21651, '09, 1101 hours, RITCHIE BROS AUCTIONEERS, 03-30-2016, Raleigh-Durham, NC	\$8,500	KUBOTA, K008T4 S/N 40384, '14, 323 hours, Track, AUCTIONTIME.COM, 12-02-2016-12-21-2016, Online Bidding, NH	\$12,000	KUBOTA, KX016-4 S/N WKFRG12002055612, '11, 1535 hours, RITCHIE BROS AUCTIONEERS, 02-25-2016-02-26-2016, Moerdijk, The Netherlands	\$14,283	KUBOTA, KX36-3 '07, THIMBLEBY & SHORLAND, 04-07-2016, Reading, United Kingdom	\$8,757
KUBOTA, K008-3 S/N 16197, '06, EURO AUCTIONS, 06-08-2016, Zaragoza, Spain	\$5,111	KUBOTA, K013 S/N 10613, '2488 hours, RITCHIE BROS AUCTIONEERS, 05-20-2016, Los Angeles, CA	\$10,000	KUBOTA, KX016-4 S/N 10763, 'EURO AUCTIONS, 06-24-2016-06-25-2016, Dormore, Ireland	\$13,889	KUBOTA, KX36-3 '07, THIMBLEBY & SHORLAND, 04-07-2016, Reading, United Kingdom	\$10,452
KUBOTA, K008-3 S/N 14195, '05, 1743 hours, RITCHIE BROS AUCTIONEERS, 05-10-2016, Donnington Park, United Kingdom	\$6,845	KUBOTA, K022 S/N 11024, 'Track, EURO AUCTIONS, 04-22-2016-04-23-2016, Dormore, Ireland	\$6,443	KUBOTA, KX016-4 S/N WKFRG120020557586, '14, 509 hours, EURO AUCTIONS, 10-12-2016-10-14-2016, Leeds, United Kingdom	\$13,964	KUBOTA, KX36-3 '07, BRIGHTWELLS AUCTIONS, 04-08-2016, Leominster, United Kingdom	\$7,783
KUBOTA, K008-3 S/N 15388, '06, RITCHIE BROS AUCTIONEERS, 05-10-2016, Donnington Park, United Kingdom	\$7,206	KUBOTA, K025 S/N 02510703, 'EURO AUCTIONS, 07-06-2016-07-07-2016, Dormagen, Germany	\$6,919	KUBOTA, KX016-4 '11, THIMBLEBY & SHORLAND, 10-06-2016, Reading, United Kingdom	\$9,817	KUBOTA, KX36-3 S/N WKFRG01002075581, '06, 3382 hours, RITCHIE BROS AUCTIONEERS, 02-23-2016-02-24-2016, Donnington Park, United Kingdom	\$10,259
KUBOTA, K008-3 S/N 14028, '05, EURO AUCTIONS, 04-28-2016-04-29-2016, Dormagen, Germany	\$6,231	KUBOTA, K025 S/N 10701, '04, RITCHIE BROS AUCTIONEERS, 07-07-2016, Caorso, Italy	\$8,322	KUBOTA, KX016-4 S/N WKFRG12002055612, '11, 1535 hours, RITCHIE BROS AUCTIONEERS, 02-25-2016-02-26-2016, Moerdijk, The Netherlands	\$14,872	KUBOTA, KX36-3 S/N KMRFB01002078594, '10, 1868 hours, RITCHIE BROS AUCTIONEERS, 02-23-2016-02-24-2016, Donnington Park, United Kingdom	\$8,860
KUBOTA, K008-3 S/N JKUU0081V01H21980, '11, 1022 hours, RITCHIE BROS AUCTIONEERS, 05-04-2016-05-05-2016, Fort Worth, TX	\$8,500	KUBOTA, K030 S/N 11582, 'EURO AUCTIONS, 10-12-2016-10-14-2016, Leeds, United Kingdom	\$5,768	KUBOTA, KX019-4 S/N WKFRG12002055231, '11, 2492 hours, Track, RITCHIE BROS AUCTIONEERS, 02-25-2016-02-26-2016, Moerdijk, The Netherlands	\$14,872	KUBOTA, KX36-3 S/N WKFRG0100207924, '08, 2379 hours, RITCHIE BROS AUCTIONEERS, 09-29-2016-06-30-2016, Moerdijk, The Netherlands	\$8,860
KUBOTA, K008-3 S/N JKUU0081V01H21977, '11, 971 hours, RITCHIE BROS AUCTIONEERS, 05-04-2016-05-05-2016, Fort Worth, TX	\$10,000	KUBOTA, K030 S/N 11438, 'EURO AUCTIONS, 08-24-2016-08-26-2016, Leeds, United Kingdom	\$7,921	KUBOTA, KX021 S/N 11780, 'Track, EURO AUCTIONS, 05-25-2016-05-27-2016, Leeds, United Kingdom	\$6,579	KUBOTA, KX36-3 S/N WKFRG01002078063, '08, EURO AUCTIONS, 06-24-2016-06-25-2016, Dormore, Ireland	\$8,611
KUBOTA, K008-3 '08, THIMBLEBY & SHORLAND, 06-09-2016, Reading, United Kingdom	\$6,966	KUBOTA, K035 S/N 11688, '96, 3866 hours, RITCHIE BROS AUCTIONEERS, 04-26-2016-04-30-2016, Edmonton, AB, Canada	\$16,954	KUBOTA, KX021 S/N 12084, '93, 1419 hours, RITCHIE BROS AUCTIONEERS, 06-14-2016-06-16-2016, Edmonton, AB, Canada	\$7,801	KUBOTA, KX36-3 S/N WKFRG01002077057, '07, RITCHIE BROS AUCTIONEERS, 05-10-2016, Donnington Park, United Kingdom	\$7,926
KUBOTA, K008-3 '06, BRIGHTWELLS AUCTIONS, 05-13-2016, Madley, United Kingdom	\$6,644	KUBOTA, K035 S/N WKFRG05002080703, '09, 3892 hours, RITCHIE BROS AUCTIONEERS, 10-06-2016, Caorso, Italy	\$15,689	KUBOTA, KX024 S/N 10837, '92, 3736 hours, RITCHIE BROS AUCTIONEERS, 10-25-2016-10-28-2016, Edmonton, AB, Canada	\$7,862	KUBOTA, KX36-3 S/N WKFRG01002077034, '07, 2360 hours, RITCHIE BROS AUCTIONEERS, 05-10-2016, Donnington Park, United Kingdom	\$7,926
KUBOTA, K008-3 S/N JKUU0081P01S1295, 'RITCHIE BROS AUCTIONEERS, 07-27-2016, Caorso, Italy	\$4,993	KUBOTA, KH007 S/N 21863, 'Track, EURO AUCTIONS, 01-27-2016-01-29-2016, Leeds, United Kingdom	\$3,228	KUBOTA, KX026 S/N 11846, '93, RITCHIE BROS AUCTIONEERS, 03-23-2016-03-24-2016, Montreal, QC, Canada	\$9,199	KUBOTA, KX36-3 S/N WKFRG0100207735, '06, 3263 hours, RITCHIE BROS AUCTIONEERS, 05-10-2016, Donnington Park, United Kingdom	\$7,926
KUBOTA, K008-3 S/N JKUU0081K01H21960, '549 hours, RITCHIE BROS AUCTIONEERS, 06-22-2016-06-23-2016, Houston, TX	\$7,500	KUBOTA, KH007 S/N 15973, 'EURO AUCTIONS, 06-24-2016-06-25-2016, Dormore, Ireland	\$79,370	KUBOTA, KX026 S/N 10749, 'EURO AUCTIONS, 06-08-2016, Zaragoza, Spain	\$4,827	KUBOTA, KX36-3 S/N WKFRG01002078964, '10, 2668 hours, RITCHIE BROS AUCTIONEERS, 05-10-2016, Donnington Park, United Kingdom	\$8,287
KUBOTA, K008-3 S/N 19061, '08, 1089 hours, RITCHIE BROS AUCTIONEERS, 07-22-2016, Los Angeles, CA	\$12,500	KUBOTA, KH007 S/N 14493, 'EURO AUCTIONS, 06-24-2016-06-25-2016, Dormore, Ireland	\$4,118	KUBOTA, KX026 S/N 10769, '91, 2788 hours, RITCHIE BROS AUCTIONEERS, 05-25-2016-05-26-2016, Montreal, QC, Canada	\$8,378	KUBOTA, KX36-3 S/N 10440, YODER & FREY AUCTIONEERS, 02-09-2016-02-15-2016, Kissimmee, FL	\$10,234
KUBOTA, K008-3 S/N 12613, '04, EURO AUCTIONS, 08-24-2016-08-26-2016, Leeds, United Kingdom	\$5,611	KUBOTA, KH007 S/N 13390, 'EURO AUCTIONS, 06-24-2016-06-25-2016, Dormore, Ireland	\$4,493	KUBOTA, KX030 S/N 10972, 'EURO AUCTIONS, 04-28-2016-04-29-2016, Dormagen, Germany	\$5,664	KUBOTA, KX36-3 S/N WKFRG01002077127, '07, RITCHIE BROS AUCTIONEERS, 05-10-2016, Donnington Park, United Kingdom	\$6,845
KUBOTA, K008-3 S/N JKUU0081L01S14108, '05, 1649 hours, RITCHIE BROS AUCTIONEERS, 07-12-2016-07-13-2016, Donnington Park, United Kingdom	\$6,494	KUBOTA, KH007 S/N 11388, '88, 1813 hours, RITCHIE BROS AUCTIONEERS, 06-14-2016-06-16-2016, Edmonton, AB, Canada	\$3,705	KUBOTA, KX030 S/N 10104, 'EURO AUCTIONS, 07-06-2016-07-07-2016, Dormagen, Germany	\$5,535	KUBOTA, KX36-3 S/N WKFRG01002075346, '06, 3754 hours, RITCHIE BROS AUCTIONEERS, 05-10-2016, Donnington Park, United Kingdom	\$7,206
KUBOTA, K008-3 S/N JKUU0081A01H21964, '701 hours, RITCHIE BROS AUCTIONEERS, 09-24-2016-08-25-2016, Houston, TX	\$8,000	KUBOTA, KH007 S/N 22180, 'EURO AUCTIONS, 08-24-2016-08-26-2016, Leeds, United Kingdom	\$4,290	KUBOTA, KX030 S/N 10440, AUCTIONTIME.COM, 03-21-2016-04-06-2016, Online Bidding, MO	\$12,100	KUBOTA, KX36-3 S/N WKFRG0100207627, '07, 2989 hours, RITCHIE BROS AUCTIONEERS, 05-10-2016, Donnington Park, United Kingdom	\$7,926
KUBOTA, K008-3 S/N 21387, '11, 801 hours, RITCHIE BROS AUCTIONEERS, 09-14-2016, Truro, NS, Canada	\$8,354	KUBOTA, KH007 S/N 16882, 'EURO AUCTIONS, 11-04-2016, Dormore, Ireland	\$3,428	KUBOTA, KX030 S/N 10462, '4140 hours, RITCHIE BROS AUCTIONEERS, 03-23-2016, Chilliwack, BC, Canada	\$12,265	KUBOTA, KX36-3 S/N 57630, '02, EURO AUCTIONS, 05-25-2016-05-27-2016, Leeds, United Kingdom	\$8,041
KUBOTA, K008-3 S/N JKUK0083L01S20936, 'EURO AUCTIONS, 08-24-2016-08-26-2016, Leeds, United Kingdom	\$7,261	KUBOTA, KH007 S/N 11619, 'EURO AUCTIONS, 11-04-2016, Dormore, Ireland	\$3,428	KUBOTA, KX040 S/N 10769, '91, 2788 hours, RITCHIE BROS AUCTIONEERS, 05-25-2016-05-26-2016, Montreal, QC, Canada	\$5,369	KUBOTA, KX36-3 S/N JKUU0081P01H20596, '13, 1359 hours, RITCHIE BROS AUCTIONEERS, 07-07-2016, Montreal, QC, Canada	\$34,711
KUBOTA, K008-3 S/N 13119, '04, EURO AUCTIONS, 09-07-2016-09-08-2016, Dormagen, Germany	\$1,293	KUBOTA, KH012 S/N 11588, 'RITCHIE BROS AUCTIONEERS, 08-09-2016, Ocaña, Spain	\$2,280	KUBOTA, KX040 S/N 30188, '05, 1481 hours, SALES AUCTION COMPANY, 10-01-2016, Windsor Locks, CT	\$12,000	KUBOTA, KX36-3 S/N 0010074, '759 hours, PICKLES AUCTIONS, 07-21-2016, Brisbane, Australia	\$10,459
KUBOTA, K008-3 S/N 14738, '05, EURO AUCTIONS, 09-07-2016-09-08-2016, Dormagen, Germany	\$6,748	KUBOTA, KH012 S/N 13777, 'EURO AUCTIONS, 08-24-2016-08-26-2016, Leeds, United Kingdom	\$3,960	KUBOTA, KX057-4 S/N 52259, '13, THIMBLEBY & SHORLAND, 06-09-2016, Reading, United Kingdom	\$34,104	KUBOTA, KX36-3 S/N WKFRG010077034, '07, BRIGHTWELLS AUCTIONS, 07-07-2016-07-08-2016, Madley, United Kingdom	\$6,716
KUBOTA, K008-3 S/N 13478, '04, EURO AUCTIONS, 11-30-2016, Zaragoza, Spain	\$5,059	KUBOTA, KH026 S/N 11830, 'RITCHIE BROS AUCTIONEERS, 03-31-2016, Chehalis, WA	\$4,500	KUBOTA, KX057-4 S/N 11196, 'EURO AUCTIONS, 09-07-2016-09-08-2016, Dormagen, Germany	\$31,571	KUBOTA, KX36-3 S/N WKFRG01002077205, '07, EURO AUCTIONS, 08-24-2016-08-26-2016, Leeds, United Kingdom	\$25,083
KUBOTA, K008-3 S/N 13772, '04, EURO AUCTIONS, 11-30-2016, Zaragoza, Spain	\$5,059	KUBOTA, KH040 S/N 11196, 'EURO AUCTIONS, 09-07-2016-09-08-2016, Dormagen, Germany	\$3,374	KUBOTA, KX057-4 S/N 25974, '14, 923 hours, SALES AUCTION COMPANY, 10-01-2016, Windsor Locks, CT	\$48,500	KUBOTA, KX36-3 '06, BRIGHTWELLS AUCTIONS, 06-10-2016, Leominster, United Kingdom	\$7,515
KUBOTA, K008-3 S/N 16994, '07, EURO AUCTIONS, 11-30-2016, Zaragoza, Spain	\$6,124	KUBOTA, KH5 S/N 11087, '200 hours, Track, EURO AUCTIONS, 05-25-2016-05-27-2016, Leeds, United Kingdom	\$3,290				
KUBOTA, K008-3 S/N 12065, '06, THIMBLEBY & SHORLAND, 10-06-2016, Reading, United Kingdom	\$5,227						

Table listing auction results for excavators. Columns include model (e.g., KUBOTA, KX36-3), price, and detailed description including serial numbers, hours, and auctioneer information.

Table listing auction results for excavators. Columns include model (e.g., KUBOTA, KX61-3), price (\$), and detailed specifications including S/N, hours, and auctioneer information.

KUBOTA, KX121-2\$10,500
S/N 20570, 4908 hours, CAT AUCTION SERVICES, 06-08-2016, St Augustine, FL

KUBOTA, KX121-2\$11,142
S/N 20691, 3046 hours, PICKLES AUCTIONS, 06-10-2016, Dubbo, Australia

KUBOTA, KX121-2\$9,968
S/N 10684, 9877 hours, RITCHIE BROS AUCTIONEERS, 07-13-2016, Toronto, ON, Canada

KUBOTA, KX121-2\$15,335
S/N 10978, '08, 3320 hours, RITCHIE BROS AUCTIONEERS, 07-13-2016, Toronto, ON, Canada

KUBOTA, KX121-2\$12,309
S/N 20025, '01, 3041 hours, PICKLES AUCTIONS, 09-14-2016, Sydney, Australia

KUBOTA, KX121-3\$22,500
'06, 537 hours, Track, RITCHIE BROS AUCTIONEERS, 02-15-2016-02-19-2016, Orlando, FL

KUBOTA, KX121-3\$25,000
S/N 71220, '09, 2048 hours, RITCHIE BROS AUCTIONEERS, 02-15-2016-02-19-2016, Orlando, FL

KUBOTA, KX121-3\$25,000
S/N 35446, '09, 3978 hours, RITCHIE BROS AUCTIONEERS, 02-10-2016, Houston, TX

KUBOTA, KX121-3\$27,563
S/N 73074, '11, 3469 hours, Track, RITCHIE BROS AUCTIONEERS, 03-09-2016-03-10-2016, Toronto, ON, Canada

KUBOTA, KX121-3\$14,860
S/N 20610, '03, 5193 hours, PICKLES AUCTIONS, 03-09-2016, Sydney, Australia

KUBOTA, KX121-3\$14,422
S/N 30355, '05, 5621 hours, PICKLES AUCTIONS, 04-20-2016, Melbourne, Australia

KUBOTA, KX121-3\$12,251
S/N 21840, '04, EURO AUCTIONS, 08-18-2016, Brisbane, Australia

KUBOTA, KX121-3\$14,830
S/N 20610, '09, 5193 hours, PICKLES AUCTIONS, 05-19-2016, Sydney, Australia

KUBOTA, KX121-3\$10,250
S/N 22881, '08, 3876 hours, Track, PICKLES AUCTIONS, 05-18-2016, Melbourne, Australia

KUBOTA, KX121-3\$16,000
S/N JKU1213L01H24460, '04, 5000 hours, RITCHIE BROS AUCTIONEERS, '06-11-2016, Wasila, AK

KUBOTA, KX121-3\$18,000
S/N JKU1213L01H22965, '04, 5473 hours, RITCHIE BROS AUCTIONEERS, 06-11-2016, Wasila, AK

KUBOTA, KX121-3\$10,000
S/N 35574, '06, 3593 hours, J.J. KANE AUCTIONEERS, 07-28-2016, Charlotte, NC

KUBOTA, KX121-3\$16,500
S/N 20891, '03, 1614 hours, J.J. KANE AUCTIONEERS, 07-28-2016, Charlotte, NC

KUBOTA, KX121-3\$16,500
S/N 22729, '04, 3957 hours, J.J. KANE AUCTIONEERS, 07-28-2016, Charlotte, NC

KUBOTA, KX121-3\$12,000
S/N 22659, '04, 6479 hours, RITCHIE BROS AUCTIONEERS, 06-29-2016, Phoenix, AZ

KUBOTA, KX121-3\$13,000
S/N 30110, '05, RITCHIE BROS AUCTIONEERS, 06-29-2016, Phoenix, AZ

KUBOTA, KX121-3\$10,337
S/N 21719, '04, EURO AUCTIONS, 08-18-2016, Brisbane, Australia

KUBOTA, KX121-3\$11,677
S/N 30572, '05, EURO AUCTIONS, 08-18-2016, Brisbane, Australia

KUBOTA, KX121-3\$26,080
S/N 70473, '08, 1263 hours, 33 HP, BIDADODO AUCTIONS, 08-14-2016-08-20-2016, Online Bidding, WA

KUBOTA, KX121-3\$25,821
S/N 71586, '09, 4231 hours, RITCHIE BROS AUCTIONEERS, 09-14-2016, Truro, NS, Canada

KUBOTA, KX121-3\$17,500
S/N 71156, '09, 250 hours, J.J. KANE AUCTIONEERS, 08-27-2016, Rome, NY

KUBOTA, KX121-3\$21,189
S/N WKFRGX0400Z077136, '13, EURO AUCTIONS, 11-04-2016, Dromore, Ireland

KUBOTA, KX121-3\$22,124
S/N WKFRGX0400Z077154, '13, EURO AUCTIONS, 11-04-2016, Dromore, Ireland

KUBOTA, KX121-3\$9,144
S/N WKFRGX0001200235, '03, 4069 hours, RITCHIE BROS AUCTIONEERS, 12-06-2016-12-09-2016, St Aubin Sur Gallion, France

KUBOTA, KX121-3\$26,661
'07, 3180 hours, RITCHIE BROS AUCTIONEERS, 10-18-2016, Saskatoon, SK, Canada

KUBOTA, KX121-3\$14,000
S/N 20179, '02, 3925 hours, PETROWSKY AUCTIONEERS, INC, 10-28-2016-10-29-2016, North Franklin, CT

KUBOTA, KX121-3\$20,691
S/N JKU1213H01H70659, '08, 2855 hours, RITCHIE BROS AUCTIONEERS, 12-05-2016-12-06-2016, Toronto, ON, Canada

KUBOTA, KX121-3\$21,500
S/N 70143, '08, 4028 hours, SALES AUCTION COMPANY, 10-01-2016, Windsor Locks, CT

KUBOTA, KX121-3SS\$22,997
S/N JKU1213L01H34937, '07, 2513 hours, RITCHIE BROS AUCTIONEERS, 03-23-2016-03-24-2016, Montreal, QC, Canada

KUBOTA, KX121-3SS\$17,000
S/N 32360, '16, RITCHIE BROS AUCTIONEERS, 03-18-2016, Chicago, IL

KUBOTA, KX121-3SS\$25,750
S/N 32113, '06, 2700 hours, HENDERSON AUCTIONS, 07-29-2016, Livingston, LA

KUBOTA, KX121-3SS\$13,500
S/N 30914, '05, 5966 hours, RITCHIE BROS AUCTIONEERS, 04-14-2016, Phoenix, AZ

KUBOTA, KX121-3SS\$13,500
S/N 30825, '05, 5774 hours, RITCHIE BROS AUCTIONEERS, 04-14-2016, Phoenix, AZ

KUBOTA, KX121-3SS\$14,000
S/N 30466, '05, 5445 hours, RITCHIE BROS AUCTIONEERS, 04-14-2016, Phoenix, AZ

KUBOTA, KX121-3SS\$20,000
S/N 32173, '18, RITCHIE BROS AUCTIONEERS, 05-26-2016, Chicago, IL

KUBOTA, KX121-3SS\$18,000
S/N JKU1213C001H32794, '06, 4990 hours, RITCHIE BROS AUCTIONEERS, 06-11-2016, Wasila, AK

KUBOTA, KX121-3SS\$20,000
S/N 33079, '06, 1173 hours, RITCHIE BROS AUCTIONEERS, 09-16-2016, Minneapolis, MN

KUBOTA, KX121-3SS\$16,100
S/N 33926, '06, 2800 hours, AUCTIONTIME.COM, 04-28-2016-05-18-2016, Online Bidding, NZ

KUBOTA, KX121-3ST\$20,291
S/N JKU1213K01H72449, '10, EURO AUCTIONS, 08-18-2016, Brisbane, Australia

KUBOTA, KX121-3ST\$32,500
S/N 72618, '11, 859 hours, RITCHIE BROS AUCTIONEERS, 04-20-2016-04-21-2016, Houston, TX

KUBOTA, KX121-3ST\$29,042
S/N JKU1213L01H73074, '11, 3479 hours, Track, RITCHIE BROS AUCTIONEERS, 05-11-2016-05-12-2016, Toronto, ON, Canada

KUBOTA, KX121-3ST\$15,915
S/N JKU1213K01H72449, '10, 5151 hours, PICKLES AUCTIONS, 05-19-2016, Sydney, Australia

KUBOTA, KX121-3ST\$30,500
S/N 75455, '13, 1121 hours, PETROWSKY AUCTIONEERS, INC, 06-17-2016, New Philadelphia, PA

KUBOTA, KX121-3ST\$33,000
S/N 75570, '13, 737 hours, PETROWSKY AUCTIONEERS, INC, 06-17-2016, New Philadelphia, PA

KUBOTA, KX121-3ST\$30,500
S/N JKU1213V01H74237, '12, 622 hours, RITCHIE BROS AUCTIONEERS, 08-16-2016, Orlando, FL

KUBOTA, KX121-3ST\$21,020
S/N 70648, '08, 2384 hours, RITCHIE BROS AUCTIONEERS, 09-22-2016-09-23-2016, Montreal, QC, Canada

KUBOTA, KX121-3ST\$27,423
S/N 71292, '09, 1638 hours, RITCHIE BROS AUCTIONEERS, 10-18-2016, Saskatoon, SK, Canada

KUBOTA, KX121-R1AT3\$16,000
S/N 70470, '08, 42 HP, ALEX LYON & SON, 10-13-2016, Houston, TX

KUBOTA, KX121-R3AT3\$24,500
S/N 70367, '09, 42 HP, ALEX LYON & SON, 11-08-2016, Houston, TX

KUBOTA, KX121-R3AT3\$18,000
S/N 70464, '08, 42 HP, ALEX LYON & SON, 12-17-2016, Atlantic City, NJ

KUBOTA, KX141\$7,739
S/N 10312, EURO AUCTIONS, 11-04-2016, Dromore, Ireland

KUBOTA, KX141\$4,362
S/N 11737, EURO AUCTIONS, 11-04-2016, Dromore, Ireland

KUBOTA, KX161\$21,000
S/N 70286, '08, 43 HP, ALEX LYON & SON, 06-21-2016, Houston, TX

KUBOTA, KX161\$24,000
S/N 70312, '08, 42 HP, ALEX LYON & SON, 10-13-2016, Houston, TX

KUBOTA, KX161\$24,592
S/N 30151, '05, 4256 hours, RITCHIE BROS AUCTIONEERS, 12-01-2016-12-02-2016, Montreal, QC, Canada

KUBOTA, KX161-2\$12,887
S/N WKFRGX00032001619, '04, 5936 hours, RITCHIE BROS AUCTIONEERS, 10-06-2016, Caorso, Italy

KUBOTA, KX161-3\$16,656
S/N WKFRGX0400Z077308, '10, 6192 hours, RITCHIE BROS AUCTIONEERS, 03-15-2016, St.Aubin, France

KUBOTA, KX161-3\$16,656
S/N WKFRGX0400Z077826, '08, 6446 hours, RITCHIE BROS AUCTIONEERS, 03-15-2016, St.Aubin, France

KUBOTA, KX161-3\$16,656
S/N WKFRGX0400Z77697, '08, 6532 hours, RITCHIE BROS AUCTIONEERS, 03-15-2016, St.Aubin, France

KUBOTA, KX161-3\$18,322
S/N WKFRGX0400Z78614, '09, 6128 hours, RITCHIE BROS AUCTIONEERS, 03-15-2016, St.Aubin, France

KUBOTA, KX161-3\$14,671
S/N WKFRGX00032001655, '04, 4467 hours, RITCHIE BROS AUCTIONEERS, 03-03-2016, Caorso, Italy

KUBOTA, KX161-3\$11,503
S/N JKU1613E01H70461, '05, EURO AUCTIONS, 02-24-2016, Brisbane AU, Australia

KUBOTA, KX161-3\$17,217
S/N 77338, '07, Track, EURO AUCTIONS, 01-27-2016-01-29-2016, Leeds, United Kingdom

KUBOTA, KX161-3\$19,728
S/N WKFRGX0400Z078873, '10, Track, EURO AUCTIONS, 01-27-2016-01-29-2016, Leeds, United Kingdom

KUBOTA, KX161-3\$15,566
S/N XWFRGX00032070095, '08, 5852 hours, RITCHIE BROS AUCTIONEERS, 02-23-2016-02-24-2016, Donington Park, United Kingdom

KUBOTA, KX161-3\$16,981
S/N WKFRGX0400Z076853, '07, 4062 hours, RITCHIE BROS AUCTIONEERS, 02-23-2016-02-24-2016, Donington Park, United Kingdom

KUBOTA, KX161-3\$22,701
S/N 20046, '03, 2773 hours, Track, BIDADODO AUCTIONS, 02-14-2016-02-20-2016, Online Bidding, AZ

KUBOTA, KX161-3\$14,197
S/N KFRGX0032070656, '05, EURO AUCTIONS, 06-08-2016, Zaragoza, Spain

KUBOTA, KX161-3\$17,910
S/N WKFRGX0400Z076168, '06, Track, EURO AUCTIONS, 05-25-2016-05-27-2016, Leeds, United Kingdom

KUBOTA, KX161-3\$18,014
S/N WKFRGX0400Z076862, '07, 5234 hours, RITCHIE BROS AUCTIONEERS, 05-10-2016, Donington Park, United Kingdom

KUBOTA, KX161-3\$18,014
S/N WKFRGX0400Z076860, '07, 5234 hours, RITCHIE BROS AUCTIONEERS, 05-10-2016, Donington Park, United Kingdom

KUBOTA, KX161-3\$14,255
S/N WKFRGX00022001493, '04, Track, EURO AUCTIONS, 05-25-2016-05-27-2016, Leeds, United Kingdom

KUBOTA, KX161-3\$14,255
S/N WKFRGX00032001746, '04, Track, EURO AUCTIONS, 05-25-2016-05-27-2016, Leeds, United Kingdom

KUBOTA, KX161-3\$15,505
S/N WKFRGX0400Z076552, '06, 2544 hours, RITCHIE BROS AUCTIONEERS, 06-29-2016-06-30-2016, Moerdijk, The Netherlands

KUBOTA, KX161-3\$13,560
S/N Z070588, '05, EURO AUCTIONS, 07-06-2016-07-07-2016, Dromore, Germany

KUBOTA, KX161-3\$15,993
S/N WKFRGX00032001655, '04, 4467 hours, RITCHIE BROS AUCTIONEERS, 05-12-2016, Caorso, Italy

KUBOTA, KX161-3\$24,225
S/N 30995, '05, 468 hours, Track, BIDADODO AUCTIONS, 04-17-2016-04-23-2016, Online Bidding, WA

KUBOTA, KX161-3\$23,234
S/N 20135, '03, Track, RITCHIE BROS AUCTIONEERS, 11-2016-05-12-2016, Toronto, ON, Canada

KUBOTA, KX161-3\$19,041
S/N JKU1613P01H20700, '04, 8881 hours, RITCHIE BROS AUCTIONEERS, 05-25-2016-05-26-2016, Montreal, QC, Canada

KUBOTA, KX161-3\$21,000
S/N 32755, '07, 2192 hours, Track, J.J. KANE AUCTIONEERS, 05-19-2016, Cincinnati, OH

KUBOTA, KX161-3\$15,500
S/N 20894, '04, 5423 hours, J.J. KANE AUCTIONEERS, 07-28-2016, Charlotte, NC

KUBOTA, KX161-3\$19,500
S/N 31565, '06, 3765 hours, J.J. KANE AUCTIONEERS, 07-28-2016, Charlotte, NC

KUBOTA, KX161-3\$21,500
S/N 32031, '06, 534 hours, J.J. KANE AUCTIONEERS, 07-28-2016, Charlotte, NC

KUBOTA, KX161-3\$18,000
S/N 20397, '04, 4109 hours, BAR NONE AUCTION, 06-24-2016, Portland, OR

KUBOTA, KX161-3\$16,000
S/N 32213, '06, 2365 hours, J.J. KANE AUCTIONEERS, 05-25-2016, West Palm Beach, FL

KUBOTA, KX161-3\$13,517
PICKLES AUCTIONS, 07-20-2016, Melbourne, Australia

KUBOTA, KX161-3\$14,936
S/N WKFRGX0400Z077237, '07, 4349 hours, RITCHIE BROS AUCTIONEERS, 07-12-2016-07-13-2016, Donington Park, United Kingdom

KUBOTA, KX161-3\$14,936
S/N WKFRGX0400Z076857, '07, 5065 hours, RITCHIE BROS AUCTIONEERS, 07-12-2016-07-13-2016, Donington Park, United Kingdom

KUBOTA, KX161-3\$14,936
S/N WKFRGX0400Z077343, '07, 4073 hours, RITCHIE BROS AUCTIONEERS, 07-12-2016-07-13-2016, Donington Park, United Kingdom

KUBOTA, KX161-3\$14,936
S/N WKFRGX0400Z076920, '06, 4699 hours, RITCHIE BROS AUCTIONEERS, 07-12-2016-07-13-2016, Donington Park, United Kingdom

KUBOTA, KX161-3\$15,585
S/N WKFRGX0400Z077352, '07, 3314 hours, RITCHIE BROS AUCTIONEERS, 07-12-2016-07-13-2016, Donington Park, United Kingdom

KUBOTA, KX161-3\$15,988
'08, THIMBLEBY & SHORLAND, 08-04-2016, Reading, United Kingdom

KUBOTA, KX161-3\$15,000
S/N 31631, 5706 hours, WEEKS FARM MACHINERY AUCTION, INC, 12-14-2016, Moultrie, GA

KUBOTA, KX161-3\$22,500
S/N 31110, 4148 hours, 57 HP WEEKS FARM MACHINERY AUCTION, INC, 12-14-2016, Moultrie, GA

KUBOTA, KX161-3A\$16,426
S/N J080952J71178595, '07, EURO AUCTIONS, 04-28-2016-04-29-2016, Dromore, Germany

KUBOTA, KX161-3A\$16,426
S/N KFRGX0032070218, '05, EURO AUCTIONS, 04-28-2016-04-29-2016, Dromore, Germany

KUBOTA, KX161-3R1S\$18,000
S/N 32348, '06, 43 HP, ALEX LYON & SON, 01-30-2016-02-07-2016, Kissimmee, FL

KUBOTA, KX161-3S\$15,697
S/N 70454, '08, EURO AUCTIONS, 08-18-2016, Brisbane, Australia

KUBOTA, KX161-3S\$16,495
S/N 32538, '06, 5289 hours, PICKLES AUCTIONS, 12-13-2016, Sydney, Australia

KUBOTA, KX161-3S\$15,000
S/N 31935, '07, J.J. KANE AUCTIONEERS, 11-10-2016, Charlotte, NC

KUBOTA, KX161-3S\$15,000
S/N 31933, '07, 4530 hours, J.J. KANE AUCTIONEERS, 11-10-2016, Charlotte, NC

KUBOTA, KX161-3SS\$27,106
S/N JKU1613K01H30421, '05, 3601 hours, Track, RITCHIE BROS AUCTIONEERS, 05-11-2016-05-12-2016, Toronto, ON, Canada

KUBOTA, KX161-3SS\$24,750
S/N 31176, '06, 4105 hours, JOEY MARTIN AUCTIONEERS, 03-19-2016, Blairsville, GA

KUBOTA, KX161-3SS\$27,000
S/N 31129, '06, 1441 hours, JOEY MARTIN AUCTIONEERS, 03-19-2016, Blairsville, GA

KUBOTA, KX161-3SS\$25,000
S/N 33407, '08, 4671 hours, BAR NONE AUCTION, 06-24-2016, Portland, OR

KUBOTA, KX161-3ST\$43,095
S/N JKU1613J01H70726, 3119 hours, PICKLES AUCTIONS, 03-09-2016, Sydney, Australia

KUBOTA, KX161-3ST\$28,000
S/N JKU1613A01H70472, '10, 2004 hours, PETROWSKY AUCTIONEERS, INC, 04-09-2016, North Franklin, CT

KUBOTA, KX161-3ST\$30,000
S/N 20610, '03, 5193 hours, PICKLES AUCTIONS, 04-09-2016, North Franklin, CT

KUBOTA, KX161-3ST\$20,000
S/N 70286, '08, 279 hours, BAR NONE AUCTION, 07-16-2016, Riverside, CA

KUBOTA, RX141\$6,365
S/N 33237, '04, EURO AUCTIONS, 06-24-2016-06-25-2016, Dromore, Ireland

KUBOTA, RX301\$5,727
S/N 10879, Track, EURO AUCTIONS, 04-22-2016-04-23-2016, Dromore, Ireland

KUBOTA, RX301\$7,648
S/N 10800, '93, 4939 hours, RITCHIE BROS AUCTIONEERS, 06-28-2016, Medicine Hat, AB, Canada

KUBOTA, RX302\$6,456
S/N 10760, Track, EURO AUCTIONS, 01-27-2016-01-29-2016, Leeds, United Kingdom

KUBOTA, RX302\$4,300
S/N 10151, EURO AUCTIONS, 02-19-2016-02-20-2016, Dromore, United Kingdom

KUBOTA, RX403S\$13,241
S/N 60439, RITCHIE BROS AUCTIONEERS, 07-26-2016, Chilliwack, BC, Canada

KUBOTA, U10\$5,739
S/N 10298, Track, EURO AUCTIONS, 01-27-2016-01-29-2016, Leeds, United Kingdom

KUBOTA, U10\$6,186
S/N 14700, '07, EURO AUCTIONS, 09-07-2016-09-08-2016, Dromore, Germany

KUBOTA, U10\$5,917
S/N 11867, '05, RITCHIE BROS AUCTIONEERS, 12-08-2016-12-09-2016, St Aubin Sur Gallion, France

KUBOTA, U10-3\$9,968
S/N 0103P01S16662, '08, 980 hours, RITCHIE BROS AUCTIONEERS, 06-29-2016-06-30-2016, Moerdijk, The Netherlands

KUBOTA, U10-3\$7,591
S/N 14972, '07, EURO AUCTIONS, 08-24-2016-08-26-2016, Leeds, United Kingdom

KUBOTA, U10-3\$7,591
S/N 14797, '07, EURO AUCTIONS, 08-24-2016-08-26-2016, Leeds, United Kingdom

KUBOTA, U10-3\$10,526
11 THIMBLEBY & SHORLAND, 08-04-2016, Reading, United Kingdom

KUBOTA, U10-3\$6,467
S/N 14738, '07, EURO AUCTIONS, 09-07-2016-09-08-2016, Dromore, Germany

KUBOTA, U15\$10,665
S/N 44293, '07, 2091 hours, RITCHIE BROS AUCTIONEERS, 10-18-2016, Saskatoon, SK, Canada

KUBOTA, U15\$11,045
S/N 45178, '07, 1978 hours, RITCHIE BROS AUCTIONEERS, 10-18-2016, Saskatoon, SK, Canada

KUBOTA, U15-3\$4,126
S/N JKU0153001S44670, '07, Track, EURO AUCTIONS, 03-09-2016, Zaragoza, Spain

KUBOTA, U15-3\$17,669
S/N 41982, '06, 484 hours, PICKLES AUCTIONS, 04-13-2016, Sydney, Australia

KUBOTA, U15-3\$10,222
S/N 41238, '05, EURO AUCTIONS, 06-08-2016, Zaragoza, Spain

KUBOTA, U15-3\$10,222
S/N 41251, '05, EURO AUCTIONS, 06-08-2016, Zaragoza, Spain

KUBOTA, U15-3\$12,566
S/N 45327, '08, 1536 hours, RITCHIE BROS AUCTIONEERS, 05-12-2016, Caorso, Italy

KUBOTA, U15-3\$7,844
S/N JKU0153L01S44317, '07, 4149 hours, RITCHIE BROS AUCTIONEERS, 10-06-2016, Caorso, Italy

KUBOTA, U15-3\$7,844
S/N JKU0153V01S42001, '06, 3969 hours, RITCHIE BROS AUCTIONEERS, 10-06-2016, Caorso, Italy

KUBOTA, U15-3\$19,611
S/N JKU0153E01H51479, '16, 2 hours, RITCHIE BROS AUCTIONEERS, 10-06-2016, Caorso, Italy

KUBOTA, U17\$19,361
S/N JKU0173J01H47451, '12, 350 hours, Track, RITCHIE BROS AUCTIONEERS, 05-11-2016-05-12-2016, Toronto, ON, Canada

KUBOTA, U17\$13,500
S/N 11441, '10, 1025 hours, RITCHIE BROS AUCTIONEERS, 07-22-2016, Los Angeles, CA

KUBOTA, U17\$13,500
S/N 11044, '09, 1701 hours, RITCHIE BROS AUCTIONEERS, 07-27-2016, Albuquerque, NM

KUBOTA, U17\$17,424
S/N JKU0173E01H41192, '15, RITCHIE BROS AUCTIONEERS, 09-28-2016-09-29-2016, Toronto, ON, Canada

KUBOTA, U17\$17,802
S/N JKU0173J01H41717, '15, 111 hours, RITCHIE BROS AUCTIONEERS, 09-28-2016-09-29-2016, Toronto, ON, Canada

KUBOTA, U17\$17,802
S/N JKU0173J01H41233, '15, 120 hours, RITCHIE BROS AUCTIONEERS, 09-28-2016-09-29-2016, Toronto, ON, Canada

KUBOTA, U17\$17,802
S/N JKU0173C01H41193, '15, 133 hours, RITCHIE BROS AUCTIONEERS, 09-28-2016-09-29-2016, Toronto, ON, Canada

KUBOTA, U17\$17,802
S/N JKU0173E01H41628, '15, 192 hours, RITCHIE BROS AUCTIONEERS, 09-28-2016-09-29-2016, Toronto, ON, Canada

KUBOTA, U17\$17,802
S/N JKU0173P01H41505, '15, 227 hours, RITCHIE BROS AUCTIONEERS, 09-28-2016-09-29-2016, Toronto, ON, Canada

KUBOTA, U17\$17,802
S/N JKU0173C01H41153, '15, 230 hours, RITCHIE BROS AUCTIONEERS, 09-28-2016-09-29-2016, Toronto, ON, Canada

Table listing auction results for excavators, including item codes (e.g., KUBOTA, U17), descriptions, dates, and prices. The table is organized into columns and contains numerous entries with varying details.

Table listing auction results for excavators, including items like NEUSON 3823RD, NEUSON 5023RD, and NEW HOLLAND E18SR, with columns for item name, description, and price.

Table with 3 columns: Item ID (e.g., SUNWARD, SWE17), Description (e.g., S/N SW1700662, 07, 3500 hours, RITCHE BROS AUCTIONEERS), and Price (\$7,712).

Table with 3 columns: Item ID (e.g., TAKEUCHI, TB016), Description (e.g., S/N 116115072, 12, 712 hours, Track, EURO AUCTIONS), and Price (\$13,630).

Table with 3 columns: Item ID (e.g., TAKEUCHI, TB016), Description (e.g., S/N 116114636, 12, 1188 hours, RITCHE BROS AUCTIONEERS), and Price (\$11,689).

Table with 3 columns: Item ID (e.g., TAKEUCHI, TB025), Description (e.g., S/N 1253516, 92, RITCHE BROS AUCTIONEERS), and Price (\$8,049).



THE USED ADVANTAGE FROM A NAME YOU TRUST

Complete product mix.

Thousands of late-model, low-hour machines.

You can count on unsurpassed market knowledge and proven global shipping expertise.

It's all waiting for you at
www.miltoncatused.com

In MA, RI, ME, NH, VT, and upstate NY call 508-482-5753

In the United States, outside MA, RI, ME, NH, VT
and upstate NY, call Russ Kisseberth at 1-800-973-1806

International sales, call Tim Perkins at 00+1+603-244-9604

Milton 

www.miltoncat.com